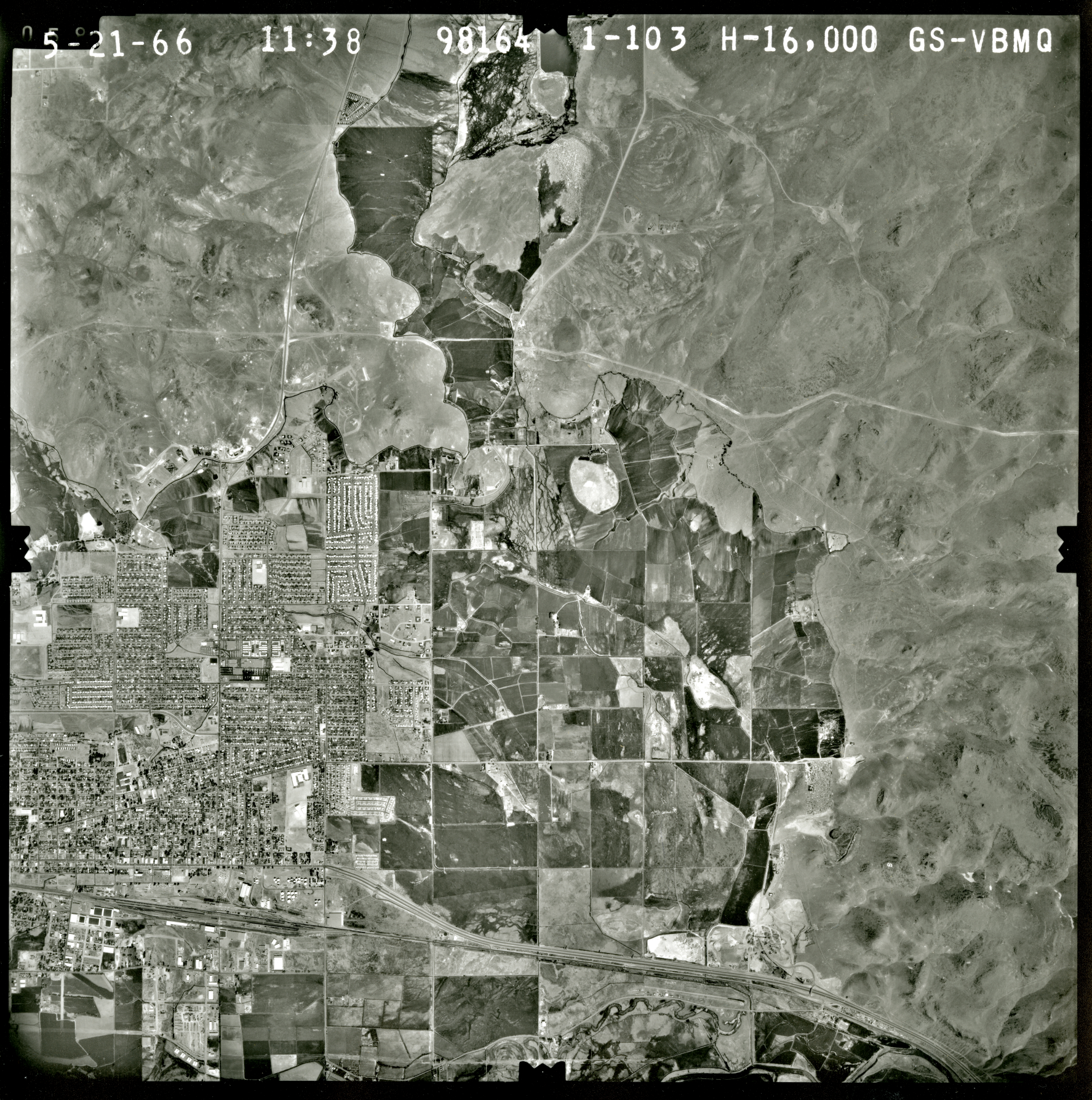
5-21-66 11:38 98164 1-103 H-16,000 GS-VBMQ