

- Sunday Palace.  
→ Moana & Lakeside - 7:00 AM.

- Joe.

- 1:00 PM.

## LEGEND -

### SOURCE:

(B) - E.W. BEDFORD 12-7-32  
(Y) W.K. YORSTON 5-12-32  
(R) R.L. READE 4-4-61  
12-14-61  
(D) M.C. DAWN - 1/30/64

(7) THICKNESS - OVERBURDEN

[6] THICKNESS - PAY-ZONE

\$-3,0. - VALUES. FREE GOLD.

(\$-100) - VALUES IN BLACK  
SAND - CONCENTRATE,  
REPRESENTING  $\pm 1\%$   
of PAY-YARDS.

LOCATIONS - APPROXIMATE FROM  
VERY VAGUE DESCRIPTIONS.

← 50. → - EST. BREADTH OF  
"CHANNEL"



AS. OF. SEPT-11-1979 -

1. CLAIMS - OF. RECORD

② AUG. 1, 1950. 13 -

③ JULY 1, 1955 17 - RELOCATIONS.  
NAMES CHANGED

\*  
PROOF OF LABOR  
AUG. 7, 1962  
INDICATES IT WAS  
PRIOR TO 1962.

④ REID SURVEY -  
DATE ? -

17

NEW NOMENCLATURE

Q ACRES  
AROUND WELL.

2. WHEN WAS I-C. FILED WITH COUNTY - ?

IF - NOTHING IN FILES -

COURT HOUSE RECORDS. SHOULD BE  
LOOKED INTO -

IF - NOTHING IN COURT HOUSE - THEN -

SEE - IF OTHER CLAIMS (BY OTHER PARTIES)  
HAVE BEEN FILED - IE:

THERE WERE INDICATIONS  
OF TRACT LOCATIONS.

Q AREA WAS DRILLED BY  
PHILIP DODGE FOR OIL  
IN RECENT YEARS.

\*. ANY OTHER ASSESSMENT  
POST-1962 EVIDENCE ?

Sept. 14 -

1. HAVE VERY POOR COPIES OF  
ALL BUT NUGGET  
JUDGE  
NUGGET 12  
JUDGE 3.

2. REQUEST FROM NYU CO. OFFICE



CERTIFICATE OF LOCATION. - AUG. 1, 1950

13

VIRGINIA

FORMERLY  
CLIPPER

CLIPPER

VIRGINIA #1

SUSPENSE

VIRGINIA #2

SKIPPER

VIRGINIA #3

SKIPPER 3

VIRGINIA #4

SKIPPER 1

VIRGINIA #5

-----

VIRGINIA #6

SKIPPER 2

VIRGINIA #7

CLIPPER 2

VIRGINIA #8

NUGGET a  
NUGGET DG

VIRGINIA #9

SKIPPER 116

VIRGINIA #10

DON #1

VIRGINIA #11

EAST SLOPE  
DON 2

VIRGINIA #12

-----

REID. SURVEY - NO DATE!, - (SW TO NE)

- 17.

NUGGET

FILE #

FROM - GUILD FILE  
DATE

COUNTY

NUGGET #1

69500

11/9/55

12/9/55

NUGGET #2

69500

10/1/55

JUDGE #1

815185

8/8/61

JUDGE #2

81516

5/20/61

JUDGE

NUGGET #3

69501

10/1/55

12/9/55

NUGGET #4

69502

10/1/55

12/9/55

NUGGET #5

69503

12/9/55?

NUGGET #6

69504

12/9/55

NUGGET #7

69505

NUGGET #8

69506

12/9/55

NUGGET #9

69507

12/9/55

NUGGET #10

69508

NUGGET #11

incomplete 69509

NUGGET #12

JUDGE 3

JUDGE 4 (Fee?)



NOTES - FOR  
BLM  
FILING

- Copy - notice of original Location  
\$ 5/claim.  
- Copy of map - of Claims  
Current owners

Oct. 22 '43 - Deadline - or mail it in.

REQUIREMENTS

- ① Copies of ORIGINAL CLAIMS \*  
LOCATIONS - FILED WITH COUNTY
- ② Payment of \$ 5 per claim
- ③ Copy of MAP - of CLAIMS.
- ④ LISTING - of CURRENT OWNERS
- ⑤ Deadline is Oct 22.

\* ON HAND -

17 - Notices of Location - July 1 - 1955. AS follows.

NUGGET #1	FORMERLY KNOWN VIRGINIA #1
NUGGET #2	SWEEPSTAKE
NUGGET #3	VIRGINIA #2
NUGGET #4	SKIPPER
VIRGINIA #7	SKIPPER #1
VIRGINIA #16	VIRGINIA #4
NUGGET #12	DON #12
GUILD #1	DON #3
GUILD #2	VIRGINIA #12
GUILD #3	VIRGINIA #1
GUILD #4	SWEEPSTAKE
GUILD #5	VIRGINIA #2
GUILD #6	SKIPPER
GUILD #7	VIRGINIA #3
	SKIPPER #3
	SKIPPER #1
	VIRGINIA #4
	VIRGINIA #5
	SKIPPER #2
	VIRGINIA #7

Missing Claims  
TAM O'LEETE  
784-5751-

TOTAL  
(17)  
In Office  
File Log

GUILD #8	VIRGINIA #8
GUILD #9	SKIPPER #10
GUILD #10	VIRGINIA #9
GUILD #11	DON #1
	VIRGINIA #10
	DON #2
	VIRGINIA #11



GUILD. BOVARD

WEIGHTED AVERAGE  
of P.J. KUMMEL. 1933

75	.05	3.75
32	.17	5.44
22	.17	3.74
50	.12	6.00
44	.13	5.72
40	.20	8.00
21	.22	4.62
44	.11	4.84
21	.22	4.62
32	.04	1.28
53	.08	4.24
21	.72	15.12
12	.27	3.24
7	.15	1.05
21	.70	15.12
72	.72	51.84
76	.14	10.64
48	.40	19.2
14	.73	10.22
21	.21	4.41
34	.22	7.48
31	.10	3.10
21	.10	2.10
24	.12	2.88
31	.03	0.93
25		

(34.7)  
avg

80 T. 023

199.58

$$.23 @ 35 = 4.27 @ 650 (18.57 \text{ Pds})$$

ABOUT EQUAL  
TO Value for  
DETRITAL MATERIAL  
GUILD. PLACED  
TO HEAD.



TRIAL SAMPLES  
11-7-70

HOLE #	THICKNESS	TOT	g/4d.	HOLE	TH-	TOT	g/4d.
1	0.4.		.003				
	<u>4.7</u>		.020	4.			
		7					
10.	? CHANNEL	?	.0097	5			
11	0.4		.0010				
	4.8		.0016	15			
	<u>8.12</u>	12	.0019				
2	0.45		.001				
	<u>4.5-8</u>	8	.0003				
9	0.4		.0011				
	4.8		.0011				
	<u>8.12</u>	12	.0008				
12	0.4		.0003				
	4.8		.0001				
	8.12	12	.0076				
19	0.4		.0004				
	4.8		NIL				
	8.12	12	NIL				
3	0.4		.0002				
	4.8		.0001				
	8.12		.0002				

11/5/80

- Conclusions -

- 8 Rpt in "per Ton. 4"
- 13 Concentrate - But without  
Ratio of Concentration.
- 18 No - final per yd<sup>3</sup>.  
Can be estimated

1. Of indicated 25 ft.  
of deposit - 12' MAX  
depth Sampled. is  
Not Diagnostic.



# Re: - POLARIS RESOURCES - 1975 -

OUR  
VALUES TO MAP ARE GROSS  
~ CORRECTING BY INCREASING  
THEIR 80% (FINE) TO 100% -  
FOR PURPOSES OF COMPARING  
WITH OTHER EARLIER MAPS — d. Then REDUCING TO  
35 AU (FACTOR)

FACTOR - TO TODAY'S - VALUE -

IS 140 TO 650 OR 4.64 -

$$\frac{35}{140} = 0.25$$

FROM ABOVE: - The only close

COMPARISON - WITH KUMMEL - 1933

SAMPLING - IS THE BOUARD SHAFT BY POLARIS

KUMMEL - SHOWS 53' @ .08  
POLARIS " 55' @ .16 -

∴ KUMMEL AVERAGE  
VALUES ARE 100%  
TOO HIGH

ie: — cu. yd: 27 cuft.  
1 TON. SOLID: 15 cuft.  
∴ oz/T (solid) — Same gold, into  
cu yd. — would be 50%.

BOUARD SHAFT.  
FURTHER COMPARISONS

SOURCE —	FT.	<sup>35</sup> 8/42.	
Kummell	53	.08	
POLARIS	55	.16	
Reid (1971)	64	.72?	(3/T = 1.431)
VSAMP'			
" - 1 INCH. composite	64	.175	



DOVE-LEW  
OCT. 1961

1N - Twp 13. N, Rge 24 E - he refers to  
LOCATIONS in Section 8, 5 + 9. (800000)

Using a portable washing plant - he found  
Gold - all was the orange & BLACK SANDS -  
- which he emphasizes - as he did - for the  
Gravel placer to the NE!

But - he declined to estimate Value / yd &  
Size of reserve!

GRADE



"Bowie Law"

M. CAMPBELL DAN  
ANALYSIS  
1965.

1. A RESIDUAL Gold placer - ~ erosional Detritus from an  
intrusive laced with - Auriferous Quartz Veins -  
5 million yds @ \$/yd

2. The 5,000,000 yds. of gravel is cover for a large intrusive  
~ a shaft 2 at center of Block - down 30 ft - average better  
than \$20/Ton - free gold.

expects 5 - 20,000,000 Tons - of \$10/Ton - in  
underlying - porphyry.

NE refers to E.W. BEDFORD - 1932

Sampled ground - getting \$1.21/yd - on 20 gold.  
2.05 " 35 "

a. Reede - But -

DANN's Report - filed under -  
"Bowie Law" - seems actually -  
~ to BE The GOLD PLACER - NE -  
A over the range,

SO FORGET IT -

except for - his ASTOUNDING.  
Comments of \$1 + \$2 a Bar.

July 1962

DANN - release of "prospects": Re:  
TIBN-124E -

"CONSISTS of 2000 - 3000 acres - which sample surf to  
15 FT - Better than \$2/yd - Au."

He estimates 250,000,000 yds - to 75 ft - with  
a recoverable \$/yd & proposed Bucket  
line dredge operation. - reserves good  
for 100 years.

THIS MAN WAS -  
VISCIOUS - or CRAZY!



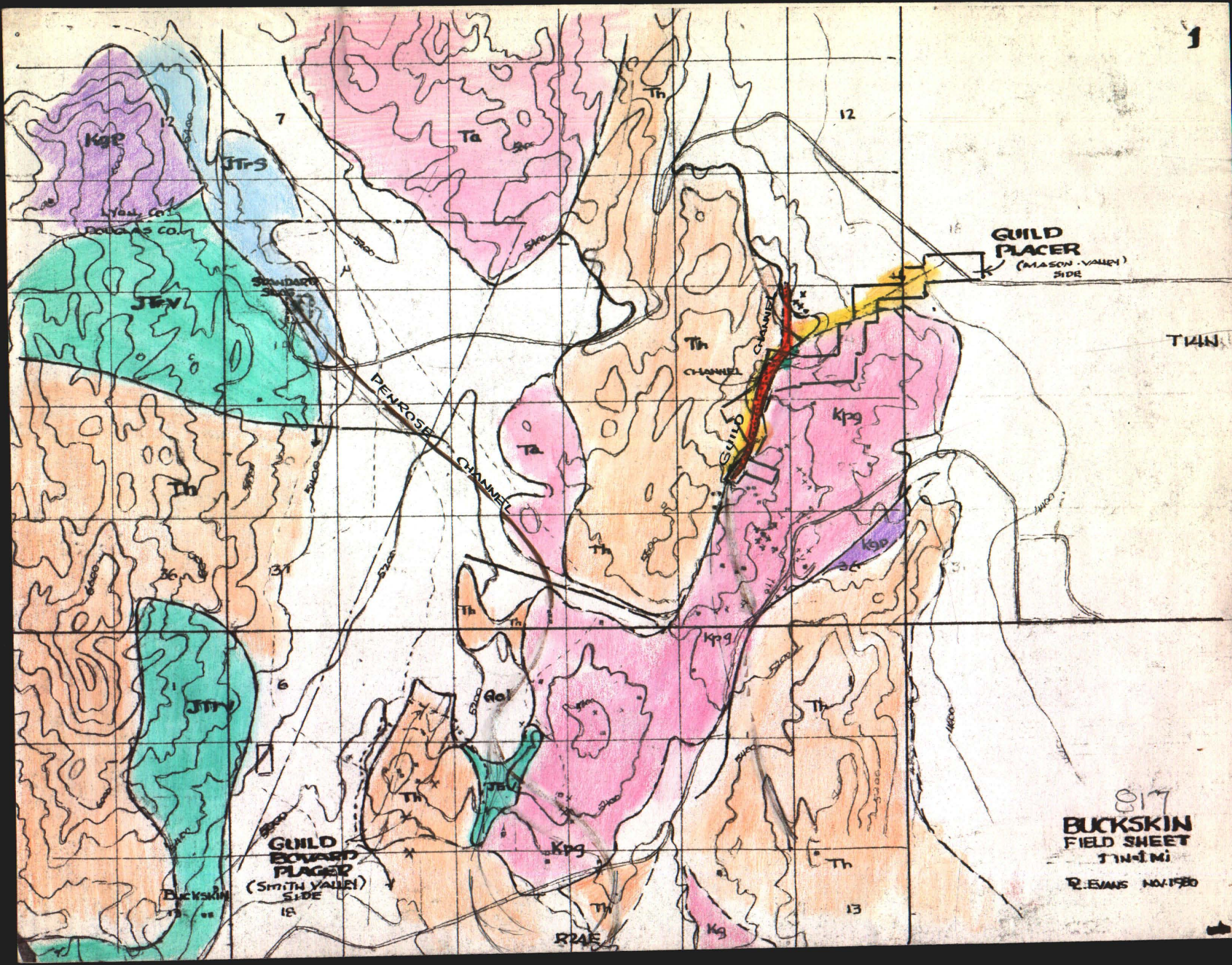

817  
**BUCKSKIN**  
 FIELD SHEET  
 TRIN  
 R. EVANS NOV 1980



CONFIDENTIAL TO JUDGE & CLARK GUILD JR.

P.O. Box 147,  
Yerington, Nevada  
December 14, 1961

Judge Clark J. Guild,  
340 North Minnesota Street,  
Carson City, Nevada

RE-GUILD PLACERS  
RE-SMITH VALLEY PLACERS

Dear Judge:--

I have not contacted you since our telephone conversation, for the reason that I felt that I would wait until I could provide you with dependable information regarding probable investors who would operate the Guild and Smith Valley placer mines. Now I believe that I can confirm this.

As of now, I feel that as an engineer and miner, from the sixteen months I spent on the properties studying the geological factors, gravel types brought in by erosion, segments of old channel where exposed, measurements of depth of overburden and depth of pay gravel, I probably have more factual knowledge of the properties than any living person.

I have endeavored from different sources and records extant to gain some knowledge of the past history of the properties; what exploration and development took place since 1931; what extent the production of Gold was and the methods of recovery.

- 1---The reason of the statement in the above paragraph was for the purpose to make a comparison of results over a period of 28 years with those made by myself in 1960 and 1961.
- 2---The written records which I have studied are those of Bedford, Yorston, samplings made by Nutting et al, (Protso), Bradley. A summation of this sampling by each party would be enough to discourage investors to go further in an attempt to establish a profitable operation on the Guild placers, at the present cost factor. It is evident that Bedford and Bradley samplings were made in the old Adams-Rice shafts. The Protso sampling by Keystone drilling I will consider valueless and unfair to the property. Wet drilling whereby a sludge is pumped to the surface, a percentage of the Gold remains on bedrock or on the false bedrock and is impossible to calculate in samples obtained by this method. The Yorston sampling by the high tenor of his results, indicate his samples came from bedrock. Therefore are not indicative of average gravel value. As the Bedford samples came from the old workings, they evidently were taken below the strata of the overburden. His average of \$12.25 per yard would have fallen far below this if the overburden assays had been included in his final figure. Checking the work of the Apex people, who cut a shovel-cut along  
3---the western flank of the gulch for a distance of three quarters of a mile, it is evident their object was solely to pick up the remnants of the old river channel to recover the coarse Gold and nuggets. The overburden was deep and their stacking of same on the eastern flank of the gulch presents a difficulty for future operators by having to remove double the amount of overburden to get into the paybed. Also observation of the washed tailings at their plant confirms the opinion that only channel Gold was sought as the amount is small compared to the great amount of piled gravel removed by shovel.



3---From what I am able to learn and by study,--during the Tertiary Age a sizeable river flowed northerly and southerly over the site of the present placer lands. The time scale of this live river dates back to approximately thirty million years ago. In the Pleistocene Period, its duration estimated to be ten million years, the uplift of the rock structure formed the present Singatse mountain range. Folding, faulting and other mountain building forces completely destroyed the course of the river. Over millions of years the already destroyed channel of the river was covered by eroded material from the higher elevations. I have traversed the canyon from the alluvial fan at the edge of Mason Valley its full length and on up to the summit of the Singatse Range. In the canyon itself and high up on the slopes on both the east and west slopes, I have found the rounded pebbles of river gravel. The uplift of the range during the Pleistocene Period scattered the river bed over considerable territory, as the rounded pebbles are found in the side gulches considerable distance from the main canyon. I am quoting the above to establish the fact, that a major mining operation whose purpose is to recover channel Gold would be confined to drifting on bedrock to pick up the scattered segments of the ancient channel. The breaks in continuity of these segments could not be of attractive scope, as the uncertainty of the occurrences over any distances. Wherever possible, I descended the old shafts and found when bedrock was reached, that considerable drift mining had taken place. The paybed is so cemented and compacted that use of explosives is necessary to breakup the gravel.

4---The country rock sloping down into the canyon is composed chiefly of a heavily oxidized Quartz-Porphyry. Both visible to the naked eye and the microscope I found that this formation is host to paper thin veinlets of Quartz. By examination of many of these veinlets, I find under the microscope that fine free Gold is contained therein. The ages of erosion of the slopes of country rock and from the side gulches has disseminated this Gold at lower horizons, principally in the main canyon. A mixture of clay seems to have cemented the gravel from bedrock up to an average height of six to twelve feet. Above this lays the overburden, very sparse in Gold content. This overburden forms a mantle laying on the paybed to a depth of six feet up to 40 feet.

5---The paramount consideration we must give, is the economic value of the gravel; the Gold content per yard which must average above recovery costs substantially. Therefore, we must ~~make base calculations~~ <sup>base calculations</sup> the concentrations of the NEW GOLD eroded from the Porphyry and present in the cemented paybed extending from the head of the canyon down into the alluvial fan. As stated in Paragraph No.3, we can place no dependence upon the continuity of the channel Gold in place. In the overall operation a CONSTANT of values in Gold must be established if possible. This possibly lays in the strata of the paybed, a concentration of NEW GOLD. The inclusion of channel Gold when encountered will be an additive in raising the value of Gold content per yard, but cannot be called a CONSTANT.



No. 3

6---In reviewing the records on hand of estimated yardage in the canyon and alluvial fan and comparing them with my own estimates, there is a wide disparity in the figures. We have very carefully made measurements across the canyon from wall to wall to include every area therein which covers pay strata. Every shaft which could be inspected from grassroots to bottom was measured to find depth of overburden and the thickness of pay gravel; every drill hole we made underwent the same system of measurement; every dragline cut was measured the same way; wherever we were able to cut down with bulldozer we followed this same practice to determine without question what gravel could be mined and what yardage of waste gravel would have to be removed before production could be made through a recovery plant.

The upper part of the canyon is narrow. Nugget Claims No. 2 and No. 3 cover the narrows. Here we were able to get down two drill holes, both 12 feet deep. The overburden was seven feet, below this to a depth of 5 feet lay the paybed, the same compacted cemented gravel, which gave us an average of \$2.65 Gold value per yard. About the center of Nugget No. 2, we made a bulldozer cut at an angle across the canyon. Owing to narrowness of the canyon the waste could not be stacked on the slopes. The overburden was eight feet deep. In cutting into the paybed, the blade broke into the roof of an old drift. This we entered and found the cemented pay gravel to be a strata five feet thick. This sampled \$3.44 Gold per yard. The overburden from the above three points, by panning showed only sparse flour Gold. Estimate same about 15¢ per yard.

From the records of previous measurements made for yardage contained in Nugget No. 2 and Nugget No. 3, I find that canyon width is set at 100 feet. This figure is not accurate. My figure is 50 feet. The canyon walls have a steep pitch to the level terrain of the canyon, and if a width of 100 feet was accepted the sides of the gravel strata would be considerable distance up the slopes, far above the paybed. Accepting this width of 50 feet as continuing down the canyon for a distance of approximately 1600 feet and a pay gravel depth of 5 feet, the following should give us the following estimate of yardage.

50 X 5 X 1600-----400,000 Cubic Feet

YARDS-----14,814-plus.

Calculating that the overburden lays seven feet deep on the above paybed on Nugget No. 2 and No. 3, about 20,000 yards of waste would have to be removed before the valuable gravel could be washed. Therefore, considering the minor amount of pay yardage and the larger amount of overburden to be removed, it would not pay to consider this gravel to be of economic value to any large operation. But this ground could be leased for wholly underground bedrock operation by an individual or small group of people.

As we go further north in the canyon, to the north end of Nugget No. 3 and the length of Nugget No. 4 we find a widening of the canyon and an increase in the spread of the gravel. Also there is a greater depth to the overburden. On Nugget No. 4, we put down four drill holes. Their depth averaged 18 feet. Vertical measurements gave us 13 feet of overburden and 5 feet of pay grave. Assays of pay were--\$1.86--4.11--2.20--2.90.



No. 4

At the north end of Nugget No. 3, we made a bulldozer cut east and west, from the slope of the rock formation to the opposite slope. The pitch was gradual from both sides. We cut to a depth of 22 feet. It was a disappointment to find that the paybed was only three feet deep, whose Gold content consisted wholly of flour Gold, running not over \$1000 per yard. From our drill holes and the bulldozer cut, the possible paybed is not over 100 feet in width. In the center of Nugget No. 4, we made a bulldozer cut north and south for a distance of 100 feet, here the overburden is 16 feet deep and the paybed 6 feet deep. In washing the gravel from paybed, we found only flour Gold and one wheat size nugget. Values---\$1.33 per yard.

The northerly area of Nugget No. 4 was shovel cut by the Apex people. Here we find a great depth of overburden up to 25 feet deep. Again we enter a narrows, with waste material piled on the sides preventing sampling unless a bulldozer removed these waste piles and the bottom of the shovel cut was cleaned to the paybed, which is not exposed for over 1000 feet.

The southerly area of Nugget No. 5 widens to 200 feet. To define the west slope we bulldozed north and south for a distance of 150 feet down to the rock formation. (Quartz-porphry) When the sloping floor was determined, we made a bulldozer cut east and west for 100 feet, at this distance we encountered the east slope. This east-west cut was made through fifteen feet of waste to the top of the paybed. This was so cemented that the blade would not cut through same. Setting up an air compressor we drilled down to bed rock through a cemented strata 6 feet thick, we blasted out over an area of 6 x 6, which broke into an old drift leading from a caved shaft. Our sampling here was the most satisfactory of any yet made. From bedrock up four feet, the average was \$5.10 Gold per yard. The two feet above this, gave us \$3.74 Gold per yard. The overburden from this area yielded only 53¢ Gold per yard.

As we traverse north on Nugget No. 4, we enter another narrows. Here the Apex company made their longest and deepest shovel, piling the waste to the east to such an extent that it must be removed before any ground to the east can be sampled. They worked along the west slope for production.

At the widening of canyon at the south end of Nugget No. 5, we put down eight drill holes as recorded in log enclosed. Here the cemented gravel of the paybed was impenetrable to our drill to a depth of not over 2 feet. In this locale we set up our wet sampler, all black sand and flour Gold was panned down to a concentrate. We found that a large percentage of the flour Gold was not amenable to amalgamation, its coating of iron oxide prevented full contact with the mercury. As there were no nuggets found in the concentrates our samples for assay included both black sand and Gold together. As our penetration was only two feet into the paybed, we cannot estimate as of now the true depth to bedrock and the thickness of pay. But estimating the depth of overburden we know it to average from 9 feet to 40 feet in the area of the eight drill holes.

When there was a possibility that the Dricon system would recover Gold, it was expedient that a source of pay gravel should be made available. In September 1960, after Gibson designated the locale of his dry plant, we immediately endeavored to open pay gravel close to the plant.



No. 5

Setting up the drill near the eastern slope near the center of Nugget No. 5, we drilled to a depth of 46 feet through overburden to the underlying formation. Moving westerly, as we found no pay gravel in the first hole we put down hole No. 2 to a depth of 19 feet in waste. The next six feet was in pay, and the flour Gold and black sand gave a value of \$65.10. Moving westerly for fifty feet, hole No. 2 pierced 23 feet of overburden to the paybed. We found the paybed to be 5 feet thick and the composite assay ran 108.50. Fifty feet further to the west, Hole No. 3 went down through 25 feet of waste to the pay gravel. The latter was 6 feet thick and the flour Gold and black sand assayed \$252.70 per yard. Owing to the great banks of alluvial aggregate washed down from the high elevations we could not drill any further to the west. Considering the values found in holes No. 2 and No. 3 and an adjacent hole to No. 3 designated as No. 4, which gave a pay gravel assay of \$193.64, it was decided to push development here to gain production of pay for recovery through the Dricon.

We made a cut by caterpillar from Hole No. 3, northerly for 150 feet. Cutting through the waste to a depth of 17 feet, we found the strata of the pay bed. This was so cemented that the caterpillar blade could not cut down only a few feet. By drilling and blasting and then blading the loose gravel we were able to get down to the slope of the bedrock. The pay strata averaged from four feet to thirteen feet as we cut north. At this time we lost the caterpillar, but by use of the dragline we were able to continue under slower development. We made a dragline cut to the west in an endeavor to cut down to the gutter. The overburden became deeper in this direction. Forty feet westerly from the bulldozer cut we hit the west slope of the formation with two feet of pay gravel. Returning to the bulldozer cut we drifted by blasting down into the gutter. Here we continued the drift north for forty feet. The pay bed averaged here 5 feet thick. But overall in the 150 foot cut will say that we have 12 feet of pay gravel with a waste capping of 18 feet.

As this development progressed, we kept the wet washer in constant use for testing, for Gold and black sand values. Referring to photostat sheet No. 2 you will find results of our tests.

Enclosed you will find photostats of the log of the drill holes on Nugget No. 5 together with assay returns.

We continued drilling north from Hole No. 19, as stated on sheet No. 3. These holes went down on Nugget No. 6--7--8--9--10, into the alluvial fan. We found an average depth of overburden on No. 6 & 7 to be 27 feet. On No. 8 it averaged 33 feet. On No. 9 its thickness was 37 Ft. On No. 10 the thickness was 37 feet. All in all 28 holes were drilled on these claims outside of the 19 logged. We found the strata contained more coarse aggregate and when the pay strata was reached, its compactness and toughness stopped the drill from any penetration. During this drilling we tested the gravel by wet washer consistently. The overburden from the 28 holes was virtually barren, but few fine colors showing. The scrapings from top of paybed when washed would not average over 50¢ Gold, with sparse black sand. Together with this drilling, we endeavored by use of dragline to cut down and into the paybed. This was no better than the drill. We came to the conclusion that development could not be satisfactorily continued without using caterpillar with hydraulic rippers.



PLACER  
Associated  
Locators:

Jack Mowley  
6 Green Acres Ln.  
Yerington, Nevada

Fred Stallard  
Box 586  
Yerington, Nevada

John A. Baker  
Box EE  
Yerington, Nevada

Herbert C. Baker  
Box EE  
Yerington, Nevada

89447

Scale:  
1" = 500'  
x - apx.  
Loc. Map

True North

Easter No. 4  
Easter No. 5  
80 Acre Association  
Placer Claim  
**NOT VALID**  
Located April 8, 1972  
SW 1/4 of SW 1/4

CHEVRON  
LEASED AREA

Easter No. 3  
Easter No. 6  
80 Acre Association  
Placer Claim  
**NOT VALID**  
Located April 8, 1972  
SE 1/4 of SW 1/4

Easter No. 2  
Easter No. 7  
80 Acre Association  
Placer Claim  
**NOT VALID**  
Located April 8, 1972  
SW 1/4 of SE 1/4

Easter No. 1  
Easter No. 8  
80 Acre Association  
Placer Claim  
**NOT VALID**  
Located April 8, 1972  
SE 1/4 of SE 1/4

North border  
of claims loc  
in S. 1/4 of Sec 34

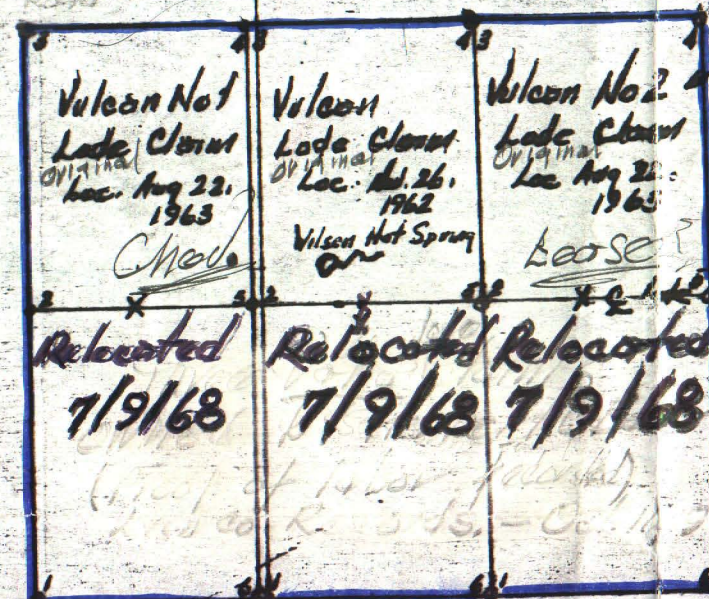

Three valid lode claims  
known as the "Vulcan"  
Group of claims; said claims  
held by Herbert C. Baker  
also a party to the  
"Easter Placer Group"  
of claims.

Note: 11/15/77  
"Vulcan"  
lode current & valid  
"Easter" placer no longer  
valid

**CHEVRON LEASED AREA**  
March 4, 1976

REF. DOC. # 11,564  
LYON COUNTY NEVADA  
RECORDS

All claims on this page  
located in April 8, 1972

MAP OF THE  
\* Easter Placer Claim Group -  
Showing the South one-half  
portion of the claimed area  
all claims being in Sec. 34, T. 11 N, R. 25 E M.D.B. & M.

Showing the Vulcan Lode  
Claims



R-24E -

SE SW  
8

SW SE  
8

SE / SW & SW / SE  
NE / NW & NW / NE

EDWARD (POLARIS)  
1975  
55' - 16

NW  
NEC

T13N

T.J. KUMMEL  
1933.



# AQUA.

NEED.

1. XEROX of CLAIM RECORDING

*Completed  
by Ho!*

2. XEROX of SURVEY IN FILE

3. OWNERT? STILL

JOHN BAKER  
RALPH R. NALL  
CLARK J. GUILD JR.

10-19-79

PALE FACE - 6 CLAIMS

complete →  
ready

ALL-PALE  
XEROX - 4+5

BONIE LEW  
BONIE LEW 1-11  
RINGSIDE - done

MIDAS  
" 1 done  
2  
3

Feb. 16-1979  
Wanda Reid  
asked to  
Survey group

ARTESIA BUCKSKIN  
CLAIMS  
LYON & DOUGLAS CO'S



MIDAS -  
- CLAIMS.

Completed  
By Hall

Complex History -  
& NO MAPS -

MIDAS - CLAIMS - ARE /  
LODE CLAIMS

MONTANA ASSOCIATED  
PMT PLACER CLAIMS  
ON TOP & HELD PLACER RIGHTS  
TO WIT

E/2 NORTH STAR  
NORRISTAKE /  
" " " " " " " "  
E/2 of GEORGIANE  
AND PAULA

Lessee's  
have  
Packed  
out

Look up  
John Stone  
at - ACM  
Packing Placer  
Claims.



4750

MEMORANDUM

To Jan

Date: September 17, 1979

From David L. Evans

Re: Certificates of Redording; Guild Placer Claims, Nugget and Judge block, Yerrington area, Nevada.

1. Your files "Guild Mining Claims" and "Guild Placers-Nugget", entrusted to me on September 14, 1979, are being returned with this Memo.

2. Withdrawn from these files, note the Xerox copies of original Certificates of Location, recorded at the Lyon County Court House in 1955 and 1961; copies are in such poor shape that they would not be satisfactory as exhibits for the BLM.

3. Mr. Guild has suggested that the Lyon County recorder be asked to provide clean, clear copies. The details are as follows:

<u>Claim Name</u>	<u>File #</u>	<u>Recording Date</u>
Nugget	?	No copy
Nugget #1	69500 (?)	12/9/55
Nugget #2	69500 (?)	10/1/55
Judge #1	81515	8/8/61
Judge #2	81516	5/20/61
Judge	?	No copy
Nugget #3	69501	12/9/55
Nugget #4	69502	12/9/55
Nugget #5	69503	?
Nugget #6	69504	12/9/55
Nugget #7	69505	?
Nugget #8	69506	12/9/55
Nugget #9	69507	12/9/55
Nugget #10	69508	?
Nugget #11	69509	?
Nugget #12	?	No copy
Judge # 3	?	No copy
Judge #4		

Fee acreage; no copy requirement.

DAVID L. COUNT EVANS, CONSULTING GEOLOGIST



**DAVID LE COUNT EVANS**

CONSULTING GEOLOGIST

1700 ROYAL DRIVE

TELEPHONE (702) 747-4101

RENO, NEVADA 89503

October 9, 1979

Bureau of Land Management,  
Department of the Interior,  
Nevada State Office,  
300 Booth Street,  
Reno, Nevada 89509.

Re: Clark J. Guild, Jr.  
mining claims; Nugget-  
Judge block, sections 24,  
23 & 36, T14N, R24E and  
sections 18, 19--T14N,  
R25E; Mason Pass mining  
district, Lyon Co., Nevada,

Gentlemen:

Please find attached Claim Location Certificates, covering claims Nugget, Nugget #1, Nugget #2, Nugget #3, Nugget #4, Nugget #5, Nugget #6, Nugget #7, Nugget #8, Nugget #9, Nugget #10, Nugget #11, and Nugget #12 (thirteen); also Judge, Judge #1, Judge #2, Judge #3 and Judge #4 (five). Total claims in the block amount to eighteen.

With the exception of Judge #4, each covers twenty acres. As described by Lyon County file # 98728 and as surveyed and shown on the submitted property map, Judge #4 represents 60 acres.

The submitted map (as requested by your office) represents an accurate survey, tied to an established survey corner.. The transit survey was prepared by Walter G. Reid, Registered <sup>Engineer</sup>/235, Virginia City.

Regarding title, Mr. Clark J. Guild, Jr., Attorney at Law, 102 Roff Way. Reno, Nevada 89501 is owner of all claims.

The writer, at the request of Mr. Guild has assembled materials and presents them on his behalf.

Yours very truly,

*David LeCount Evans*  
David LeCount Evans

cc: Mr. Clark J. Guild, Jr.



October 10, 1979.

In account with:

Mr. Clark J. Guild, Jr.,  
Atty. Attorney at Law,  
102 Roff Way,  
Reno, Nevada 89501.

Re: Expenses in connection with Nugget-Judge claim block, Mason Pass Mining District, Lyon County, Nevada.

Expenses:

BLM Filing Fees;  
18 claims @ \$5 ea. \$90.00

Dear Clark:

The attached cash receipt will provide the protection until the BLM mails the proper forms and acknowledgements; they will be sent to you directly.

For the record, the attached letter of transmittal accompanied submittal map and claim recording records.

All materials borrowed from your files which concerned claims and locations are being returned to you, this date, for proper filing.

Taffy.



DAVID LE COUNT EVANS

CONSULTING GEOLOGIST  
1700 ROYAL DRIVE  
TELEPHONE (702) 747-4101  
RENO, NEVADA 89503

July 31, 1981

Mr. Herbert C. Baker,  
P.O. Box EE,  
Yerington,  
Nevada 89447.

Dear Curt:

Entrusted to the mails, today, and in your hands, I trust before Monday, please find:

- (1) two copies each of the nine certificates of location for the new Clark Group, covering the Tertiary Channel, crossing the once-explored Guild-Mason placer area;
- (2) two copies of three plates, showing the details per claim, at 500 scale, for Lyon County files;
- (3) a set of plan maps and sections for your files, bringing to date what you and I know about the Channel, prior to assay returns, expected about August 14.

Regarding (1), the County requests two copies. I would suggest that you get a Xerox or so, showing the stamp "paid" so that the BLM can have its "pound of flesh" before December 31.

Concerning (2), ask the County to provide a Xerox of each, again for your files.

Considering (3), the maps should not only be in your files as evidence of all the good work you have been doing, but, too, should assist you in your pending Safari with Jack Pouch, et al, possibly an expectancy for next Tuesday.

The nine claims at \$15 will require \$135. Your thoughtfulness in keeping me constantly advised by telephone, has been a constant financial drain. There have been additional field expenses, et cetera, et cetera. All of this should be submitted pronto.

Kitty and I leave for the Lake on Sunday. Appologies are your due, since I feel that with Pouch and his friends, I am "passing the buck". I can be reached via mail at Fallen Leaf Post Office, California 95716, and by phone at (916) 541-3366.

If you can get away, the red carpet will always be out until September 12, our date of return.

With our best to you and your father in which Kitty joins me, I am,

  
David LeCount Evans

cc: Mr. Clark J. Guild, Jr.



# Certificate of Location of Lode Mining Claim

TO ALL WHOM IT MAY CONCERN:

The undersigned hereby certifies (~~certify~~) that he (~~she~~/they) has (~~have~~) located the Clark #1 Lode Mining Claim in Section 35, Township 14 N, Range 24 E in the Unknown Mining District, in Lyon County, in the State of Nevada, on the 12th day of May, 19 81.

The name(s) and post office address(es) of the locator(s) is (are) (please print):

David L. Evans \*  
(Name)

1700 Royal Drive  
(Post Office Address)  
Reno, Nevada 89503

\* AGENT FOR CLARK J. GUILD, JR.

The claim is 1500 feet long and 600 feet wide, and 200 feet is claimed in a northerly direction and 1300 feet in a southerly direction from the location monument, at which the Notice of Location is posted, lengthwise of the claim, together with 300 feet in width on each side of the center of the claim. The general course of the lode deposit and premises is from the N 20 E to the \_\_\_\_\_.

The location and number of each corner of this claim is shown on the claim map that is filed herewith. On the ground, each corner of the claim is marked with its appropriate number by incising aluminum tag with ball-point.

(Describe method of marking, such as "scribing the wood")

The description of each corner is as follows (describe the corner(s), such as "4x4 wooden post"):

Corner No. 1 is a 4 x 4 wooden post

Corner No. 2 is a dto

Corner No. 3 is a dto

Corner No. 4 is a dto

Corner No. 5 is a dto

Corner No. 6 is a dto

The monumentation and marking of the corners was completed by the 12th day of May, 19 81.

(Must be within 20 days of posting notice of location)

The location work consisted of making a claim map as provided in NRS 517.040. Two copies of this claim map have been filed with the Lyon County Recorder, and the \$15.00 lode claim filing fee has been paid to the County Recorder.

Dated this 28th day of July, 19 81.

(Locator sign here)  
David L. Evans

Note 1: Two copies of this certificate and two copies of the claim map must be filed, and the \$15 filing fee must be paid, within 90 days after the date of posting Notice of Location.

Note 2: "Every person who willfully and knowingly makes a false material statement on the location certificate or on any map required by this chapter shall be guilty of a felony, and upon conviction thereof shall be imprisoned in the state prison for not less than 3 years nor more than 10 years." NRS 517.300, Subsection 2.

Note 3: The claim map of this claim is filed in the \_\_\_\_\_ County Recorder's Office as Document No. \_\_\_\_\_. (may be filled in by locator)

CARLISLE FORM NO. 56 N

RECORDER'S STAMP

ERROR - on ALL of  
these - 10: -

DATE of LOCATION  
& MONUMENTATION  
ARE THE SAME!

MONUMENTATION - WAS  
WITHIN 20 DAYS



# Certificate of Location of Lode Mining Claim

TO ALL WHOM IT MAY CONCERN:

The undersigned hereby certifies (~~certify~~) that he (~~she~~ / ~~they~~) has (~~have~~) located the Clark # 2 Lode Mining Claim in Section 35, Township 14 N, Range 24 E in the Unknown Mining District, in Lyon County, in the State of Nevada, on the 12th day of May, 1981.

The name(s) and post office address(es) of the locator(s) is (are) (please print):

David L. Evans

1700 Royal Drive

(Name)

(Post Office Address)  
Reno, Nevada 89503

The claim is <sup>1500</sup>~~600~~ feet long and <sup>600</sup>~~1500~~ feet wide, and 1300 feet is claimed in a northerly direction and 200 feet in a southerly direction from the location monument, at which the Notice of Location is posted, lengthwise of the claim, together with 300 feet in width on each side of the center of the claim. The general course of the lode deposit and premises is from the N 20 E to the \_\_\_\_\_.

The location and number of each corner of this claim is shown on the claim map that is filed herewith. On the ground, each corner of the claim is marked with its appropriate number by incising aluminum tag with ball-point.

(Describe method of marking, such as "scribing the wood")

The description of each corner is as follows (describe the corner(s), such as "4x4 wooden post"):

Corner No. 1 is a 4 x 4 wooden post

Corner No. 2 is a dto

Corner No. 3 is a dto

Corner No. 4 is a dto

Corner No. 5 is a dto

Corner No. 6 is a dto

The monumentation and marking of the corners was completed by the 12th day of May, 1981.

(Must be within 20 days of posting notice of location)

The location work consisted of making a claim map as provided in NRS 517.040. Two copies of this claim map have been filed with the Lyon County Recorder, and the \$15.00 lode claim filing fee has been paid to the County Recorder.

Dated this 28th day of July, 1981.

(Locator sign here)

David L. Evans

**Note 1:** Two copies of this certificate and two copies of the claim map must be filed, and the \$15 filing fee must be paid, within 90 days after the date of posting Notice of Location.

**Note 2:** "Every person who willfully and knowingly makes a false material statement on the location certificate or on any map required by this chapter shall be guilty of a felony, and upon conviction thereof shall be imprisoned in the state prison for not less than 3 years nor more than 10 years." NRS 517.300, Subsection 2.

**Note 3:** The claim map of this claim is filed in the \_\_\_\_\_ County Recorder's Office as Document No. \_\_\_\_\_. (may be filled in by locator)

RECORDER'S STAMP



# Certificate of Location of Lode Mining Claim

TO ALL WHOM IT MAY CONCERN:

The undersigned hereby certifies (~~certify~~) that he (~~she/they~~) has (~~have~~) located the Clark #3 Lode Mining Claim in Sections 35/26, Township 14 N, Range 24 E in the Unknown Mining District, in Lyon County, in the State of Nevada, on the 12th day of May, 1981.

The name(s) and post office address(es) of the locator(s) is (are) (please print):

David L. Evans  
(Name)

1700 Royal Drive  
(Post Office Address)  
Reno, Nevada 89503

The claim is <sup>1500</sup>~~600~~ feet long and <sup>600</sup>~~1500~~ feet wide, and 1490 feet is claimed in a northerly direction and 10 feet in a southerly direction from the location monument, at which the Notice of Location is posted, lengthwise of the claim, together with 300 feet in width on each side of the center of the claim. The general course of the lode deposit and premises is from the N 20 E to the \_\_\_\_\_.

The location and number of each corner of this claim is shown on the claim map that is filed herewith. On the ground, each corner of the claim is marked with its appropriate number by \_\_\_\_\_  
incising aluminum tag with ball-point.

(Describe method of marking, such as "scribing the wood")

The description of each corner is as follows (describe the corner(s), such as "4x4 wooden post"):

Corner No. 1 is a 4 x 4 wooden post

Corner No. 2 is a dto

Corner No. 3 is a dto

Corner No. 4 is a dto

Corner No. 5 is a dto

Corner No. 6 is a dto

The monumentation and marking of the corners was completed by the 12th day of May, 1981.

(Must be within 20 days of posting notice of location)

The location work consisted of making a claim map as provided in NRS 517.040. Two copies of this claim map have been filed with the Lyon County Recorder, and the \$15.00 lode claim filing fee has been paid to the County Recorder.

Dated this 28th day of July, 1981.

(Locator sign here)

David L. Evans

Note 1: Two copies of this certificate and two copies of the claim map must be filed, and the \$15 filing fee must be paid, within 90 days after the date of posting Notice of Location.

Note 2: "Every person who willfully and knowingly makes a false material statement on the location certificate or on any map required by this chapter shall be guilty of a felony, and upon conviction thereof shall be imprisoned in the state prison for not less than 3 years nor more than 10 years." NRS 517.300, Subsection 2.

Note 3: The claim map of this claim is filed in the \_\_\_\_\_ County Recorder's Office as Document No. \_\_\_\_\_. (may be filled in by locator)

RECORDER'S STAMP



# Certificate of Location of Lode Mining Claim

TO ALL WHOM IT MAY CONCERN:

The undersigned hereby certifies (~~certify~~) that he (~~she~~/they) has (~~have~~) located the Clark #4 Lode Mining Claim in Section 24, Township 14 N, Range 24 E in the Unknown Mining District, in Lyon County, in the State of Nevada, on the 12th day of May, 1981.

The name(s) and post office address(es) of the locator(s) is (are) (please print):

David L. Evans

(Name)

1700 Royal Drive

(Post Office Address)

Reno, Nevada 89503

The claim is 1500 feet long and 600 feet wide, and 100 feet is claimed in a southerly direction and 1400 feet in a northerly direction from the location monument, at which the Notice of Location is posted, lengthwise of the claim, together with 300 feet in width on each side of the center of the claim. The general course of the lode deposit and premises is from the north to the south.

The location and number of each corner of this claim is shown on the claim map that is filed herewith. On the ground, each corner of the claim is marked with its appropriate number by incising aluminum tag with ball-point.

(Describe method of marking, such as "scribing the wood")

The description of each corner is as follows (describe the corner(s), such as "4x4 wooden post"):

Corner No. 1 is a 4 x 4 wooden post

Corner No. 2 is a dto

Corner No. 3 is a dto

Corner No. 4 is a dto

Corner No. 5 is a dto

Corner No. 6 is a dto

The monumentation and marking of the corners was completed by the 12th day of May, 1981.

(Must be within 20 days of posting notice of location)

The location work consisted of making a claim map as provided in NRS 517.040. Two copies of this claim map have been filed with the Lyon County Recorder, and the \$15.00 lode claim filing fee has been paid to the County Recorder.

Dated this 28th day of July, 1981.

(Locator sign here)

David L. Evans

**Note 1:** Two copies of this certificate and two copies of the claim map must be filed, and the \$15 filing fee must be paid, within 90 days after the date of posting Notice of Location.

**Note 2:** "Every person who willfully and knowingly makes a false material statement on the location certificate or on any map required by this chapter shall be guilty of a felony, and upon conviction thereof shall be imprisoned in the state prison for not less than 3 years nor more than 10 years." NRS 517.300, Subsection 2.

**Note 3:** The claim map of this claim is filed in the \_\_\_\_\_ County Recorder's Office as Document No. \_\_\_\_\_. (may be filled in by locator)

RECORDER'S STAMP



# Certificate of Location of Lode Mining Claim

TO ALL WHOM IT MAY CONCERN:

The undersigned hereby certifies ~~(certify)~~ that he ~~(she, / they)~~ has ~~(have)~~ located the Clark #5 Lode Mining Claim in Section 24, Township 14 N, Range 24 E in the Unknown Mining District, in Lyon County, in the State of Nevada, on the 12th day of May, 1981.

The name(s) and post office address(es) of the locator(s) is (are) (please print):

David L. Evans

(Name)

1700 Royal Drive

(Post Office Address)

Reno, Nevada 89503

The claim is ~~600~~<sup>1500</sup> feet long and ~~1500~~<sup>600</sup> feet wide, and 100 feet is claimed in a northerly direction and 1400 feet in a southerly direction from the location monument, at which the Notice of Location is posted, lengthwise of the claim, together with 300 feet in width on each side of the center of the claim. The general course of the lode deposit and premises is from the north to the south.

The location and number of each corner of this claim is shown on the claim map that is filed herewith. On the ground, each corner of the claim is marked with its appropriate number by incising aluminum tag with ball-point.

(Describe method of marking, such as "scribing the wood")

The description of each corner is as follows (describe the corner(s), such as "4x4 wooden post"):

Corner No. 1 is a 4 x 4 wooden post

Corner No. 2 is a dto

Corner No. 3 is a dto

Corner No. 4 is a dto

Corner No. 5 is a dto

Corner No. 6 is a dto

The monumentation and marking of the corners was completed by the 12th day of May, 1981.

(Must be within 20 days of posting notice of location)

The location work consisted of making a claim map as provided in NRS 517.040. Two copies of this claim map have been filed with the Lyon County Recorder, and the \$15.00 lode claim filing fee has been paid to the County Recorder.

Dated this 28th day of July, 1981.

(Locator sign here)  
David L. Evans

Note 1: Two copies of this certificate and two copies of the claim map must be filed, and the \$15 filing fee must be paid, within 90 days after the date of posting Notice of Location.

Note 2: "Every person who willfully and knowingly makes a false material statement on the location certificate or on any map required by this chapter shall be guilty of a felony, and upon conviction thereof shall be imprisoned in the state prison for not less than 3 years nor more than 10 years." NRS 517.300, Subsection 2.

Note 3: The claim map of this claim is filed in the \_\_\_\_\_ County Recorder's Office as Document No. \_\_\_\_\_. (may be filled in by locator)

RECORDER'S STAMP



# Certificate of Location of Lode Mining Claim

TO ALL WHOM IT MAY CONCERN:

The undersigned hereby certifies (~~certify~~) that, he (~~she/they~~) has (~~have~~) located the Clark #6 Lode Mining Claim in Section S 23/24, Township 14 N, Range 24 E in the Unknown Mining District, in Lyon County, in the State of Nevada, on the 8th day of June, 1981.

The name(s) and post office address(es) of the locator(s) is (are) (please print):

Herbert C. Baker

Yerington, Nevada

(Name)

(Post Office Address)

The claim is ~~600~~<sup>1500</sup> feet long and ~~1500~~<sup>600</sup> feet wide, and 850 feet is claimed in a northerly direction and 650 feet in a southerly direction from the location monument, at which the Notice of Location is posted, lengthwise of the claim, together with 300 feet in width on each side of the center of the claim. The general course of the lode deposit and premises is from the NE to the SW.

The location and number of each corner of this claim is shown on the claim map that is filed herewith. On the ground, each corner of the claim is marked with its appropriate number by incising aluminum tag with ball-point.

(Describe method of marking, such as "scribing the wood")

The description of each corner is as follows (describe the corner(s), such as "4x4 wooden post"):

Corner No. 1 is a 4 by 4 wooden post

Corner No. 2 is a dto

Corner No. 3 is a dto

Corner No. 4 is a dto

Corner No. 5 is a dto

Corner No. 6 is a dto

The monumentation and marking of the corners was completed by the 8th day of June, 1981  
(Must be within 20 days of posting notice of location)

The location work consisted of making a claim map as provided in NRS 517.040. Two copies of this claim map have been filed with the Lyon County Recorder, and the \$15.00 lode claim filing fee has been paid to the County Recorder.

Dated this 28th day of July, 1981.

(Locator sign here)  
Herbert C. Baker

Note 1: Two copies of this certificate and two copies of the claim map must be filed, and the \$15 filing fee must be paid, within 90 days after the date of posting Notice of Location.

Note 2: "Every person who willfully and knowingly makes a false material statement on the location certificate or on any map required by this chapter shall be guilty of a felony, and upon conviction thereof shall be imprisoned in the state prison for not less than 3 years nor more than 10 years." NRS 517.300, Subsection 2.

Note 3: The claim map of this claim is filed in the \_\_\_\_\_ County Recorder's Office as Document No. \_\_\_\_\_. (may be filled in by locator)

RECORDER'S STAMP



# Certificate of Location of Lode Mining Claim

TO ALL WHOM IT MAY CONCERN:

The undersigned hereby certifies (*certify*) that he (*he/they*) has (*has/they*) located the Clark #7 Lode Mining Claim in Section 13, Township 14 N, Range 24 E in the Unknown Mining District, in Lyon County, in the State of Nevada, on the 8th day of June, 1981.

The name(s) and post office address(es) of the locator(s) is (are) (please print):

Herbert C. Baker  
(Name)

Yerington, Nevada  
(Post Office Address)

The claim is 1500 feet long and 600 feet wide, and 100 feet is claimed in a southerly direction and 1400 feet in a northerly direction from the location monument, at which the Notice of Location is posted, lengthwise of the claim, together with 300 feet in width on each side of the center of the claim. The general course of the lode deposit and premises is from the north to the south.

The location and number of each corner of this claim is shown on the claim map that is filed herewith. On the ground, each corner of the claim is marked with its appropriate number by incising aluminum tag with ball point.

(Describe method of marking, such as "scribing the wood")

The description of each corner is as follows (describe the corner(s), such as "4x4 wooden post"):

Corner No. 1 is a 4 x 4 wooden post

Corner No. 2 is a dto

Corner No. 3 is a dto

Corner No. 4 is a dto

Corner No. 5 is a dto

Corner No. 6 is a dto

The monumentation and marking of the corners was completed by the 8th day of June, 1981.  
(Must be within 20 days of posting notice of location)

The location work consisted of making a claim map as provided in NRS 517.040. Two copies of this claim map have been filed with the Lyon County Recorder, and the \$15.00 lode claim filing fee has been paid to the County Recorder.

Dated this 28th day of July, 1981.

(Locator sign here)  
Herbert C. Baker

**Note 1:** Two copies of this certificate and two copies of the claim map must be filed, and the \$15 filing fee must be paid, within 90 days after the date of posting Notice of Location.

**Note 2:** "Every person who willfully and knowingly makes a false material statement on the location certificate or on any map required by this chapter shall be guilty of a felony, and upon conviction thereof shall be imprisoned in the state prison for not less than 3 years nor more than 10 years." NRS 517.300, Subsection 2.

**Note 3:** The claim map of this claim is filed in the \_\_\_\_\_ County Recorder's Office as Document No. \_\_\_\_\_. (may be filled in by locator)

RECORDER'S STAMP



# Certificate of Location of Lode Mining Claim

TO ALL WHOM IT MAY CONCERN:

The undersigned hereby certifies ~~(certify)~~ that he ~~(she, they)~~ has ~~(have)~~ located the Clark #8 Lode Mining Claim in Section 26, Township 14 N, Range 24 E in the Unknown Mining District, in Lyon County, in the State of Nevada, on the 25th day of June, 19 81.

The name(s) and post office address(es) of the locator(s) is (are) (please print):

Herbert C. Baker

Yerington, Nevada

(Name)

(Post Office Address)

NW The claim is 1500 feet long and 600 feet wide, and 1400 feet is claimed in a SE direction and 100 feet in a SE direction from the location monument, at which the Notice of Location is posted, lengthwise of the claim, together with 300 feet in width on each side of the center of the claim. The general course of the lode deposit and premises is from the NW to the SE.

The location and number of each corner of this claim is shown on the claim map that is filed herewith. On the ground, each corner of the claim is marked with its appropriate number by incising aluminum tag with ball-point.

(Describe method of marking, such as "scribing the wood")

The description of each corner is as follows (describe the corner(s), such as "4x4 wooden post"):

Corner No. 1 is a 4 x 4 wooden post

Corner No. 2 is a dto

Corner No. 3 is a dto

Corner No. 4 is a dto

Corner No. 5 is a dto

Corner No. 6 is a dto

The monumentation and marking of the corners was completed by the 25th day of June, 19 81.  
(Must be within 20 days of posting notice of location)

The location work consisted of making a claim map as provided in NRS 517.040. Two copies of this claim map have been filed with the Lyon County Recorder, and the \$15.00 lode claim filing fee has been paid to the County Recorder.

Dated this 28th day of July, 19 81.

(Locator sign here)

Herbert C. Baker

Note 1: Two copies of this certificate and two copies of the claim map must be filed, and the \$15 filing fee must be paid, within 90 days after the date of posting Notice of Location.

Note 2: "Every person who willfully and knowingly makes a false material statement on the location certificate or on any map required by this chapter shall be guilty of a felony, and upon conviction thereof shall be imprisoned in the state prison for not less than 3 years nor more than 10 years." NRS 517.300, Subsection 2.

Note 3: The claim map of this claim is filed in the \_\_\_\_\_ County Recorder's Office as Document No. \_\_\_\_\_. (may be filled in by locator)

RECORDER'S STAMP



# Certificate of Location of Lode Mining Claim

TO ALL WHOM IT MAY CONCERN:

The undersigned hereby certifies (~~certify~~) that he (~~she~~/~~they~~) has (~~have~~) located the Clark #9 Lode Mining Claim in Section 26, Township 14 N, Range 24 E in the Unknown Mining District, in Lyon County, in the State of Nevada, on the 25th day of June, 19 81.

The name(s) and post office address(es) of the locator(s) is (are) (please print):

Herbert C. Baker  
(Name)

Yerington, Nevada  
(Post Office Address)

The claim is ~~600~~<sup>1500</sup> feet long and ~~1500~~<sup>600</sup> feet wide, and 100 feet is claimed in a NW direction and 1400 feet in a SE direction from the location monument, at which the Notice of Location is posted, lengthwise of the claim, together with 300 feet in width on each side of the center of the claim. The general course of the lode deposit and premises is from the NE to the SW.

The location and number of each corner of this claim is shown on the claim map that is filed herewith. On the ground, each corner of the claim is marked with its appropriate number by incising aluminum tag with ball-point.

(Describe method of marking, such as "scribing the wood")

The description of each corner is as follows (describe the corner(s), such as "4x4 wooden post"):

Corner No. 1 is a 4 x 4 wooden post

Corner No. 2 is a dto

Corner No. 3 is a dto

Corner No. 4 is a dto

Corner No. 5 is a dto

Corner No. 6 is a dto

The monumentation and marking of the corners was completed by the 25th day of June, 19 81.

(Must be within 20 days of posting notice of location)

The location work consisted of making a claim map as provided in NRS 517.040. Two copies of this claim map have been filed with the Lyon County Recorder, and the \$15.00 lode claim filing fee has been paid to the County Recorder.

Dated this 28th day of July, 19 81.

(Locator sign here)  
Herbert C. Baker

Note 1: Two copies of this certificate and two copies of the claim map must be filed, and the \$15 filing fee must be paid, within 90 days after the date of posting Notice of Location.

Note 2: "Every person who willfully and knowingly makes a false material statement on the location certificate or on any map required by this chapter shall be guilty of a felony, and upon conviction thereof shall be imprisoned in the state prison for not less than 3 years nor more than 10 years." NRS 517.300, Subsection 2.

Note 3: The claim map of this claim is filed in the \_\_\_\_\_ County Recorder's Office as Document No. \_\_\_\_\_. (may be filled in by locator)

RECORDER'S STAMP



UNITED STATES  
DEPARTMENT OF THE INTERIOR  
BUREAU OF LAND MANAGEMENT

No. 949901

DATE

N MC-119975 thru 119988

PARENT SERIAL NUMBER

10/19/79 306 1 70.00

SEE ATTACHED LISTING

APPLICANT:

SUBJECT  
REMITTER IF DIFFERENT THAN APPLICANT:

Clark J. Guild, Jr., etal  
102 Roff Way  
Reno, NV 89501

PURPOSE		10/19/79	306	AMOUNT	70.00
LING FE	PALE FACE	N MC-119975			
	PALE FACE EAST EXT.	N MC-119976			
DVANCE	WHITE HORSE	N MC-119977			
	WHITE HORSE #1	N MC-119978			
	WHITE HORSE (Placer)	N MC-119979			
	WHITE HORSE EAST EXT.	N MC-119980			
	BOVIELEW #4 & 5	N MC-119981 & 119982			
	ARGENTA #1 thru 3	N MC-119983 thru 119985			
	VULCAN	N MC-119986			
	VULCAN #1 & 2	N MC-119987 & 119988			

REFER TO THE ABOVE CASE SERIAL NUMBER IN ALL CORRESPONDENCE.

PLEASE INFORM THIS OFFICE OF ANY CHANGE IN ADDRESS

NOTE: This notice is a receipt for monies paid the United States. If these monies are for required fees in connection with your application to lease, purchase, enter, or otherwise acquire an interest in public lands or resources, this receipt is not an authorization to utilize the land applied for and it does not convey any right, title, or interest in the land for which application is made.

RECEIPT



AFFIDAVIT OR STATEMENT OF ANNUAL ASSESSMENT WORK  
PROOF OF LABOR  
ON UNPATENTED MINING CLAIM

TO ALL WHOM IT MAY CONCERN:

The undersigned hereby certifies that they have expended more than Three Hundred Dollars (\$300.00) for labor and improvements, as the annual assessment work for the year ending September 1, 1979, on the Bovie Lew Nos. 4 & 5 Placer Mining Claims in Sections 8 & 17, Township 13, Range 24 E, in the Buckskin Mining District in Douglas & Lyon Counties, Nevada, owned by John A. Baker, Ralph Hall and Clark J. Guild, Jr, for the purpose of holding said claims.

The claim map showing said claims is filed as Document No. 49024 in the Lyon County Records.

Said labor was performed or improvements made by N. S. Schwartz, Operating Lessee, and Milton Calder between the dates of September 5, 1978, and September 1, 1979, and consisted of improving access road in the nature of a cross road running generally north and south along the section line commencing with Sections 8 & 17, Township 13, Range 24 East, M.D.B. & M. In addition to the foregoing, extensive repairs were made to water lines which traverse Claims 4 & 5.

Dated this 19th day of October, 1979.

  
CLARK J. GUILD, JR., Subscriber

**37999**

BOOK **1079** PAGE **1727**

49/37



121

Pauline Hall McKinney  
PAULINE HALL MCKINNEY, Witness

Walter Hall  
WALTER HALL, Witness

Subscribed & sworn to before me,  
a Notary Public, this 19th day  
of October, 1979.

Joanne M. High  
NOTARY PUBLIC

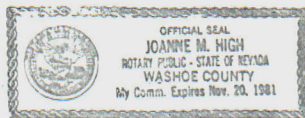

49137

Clark J. Guild Jr.  
2 22 9 15

(Recorder's Stamp)

CERTIFICATION OF COPY

STATE OF NEVADA ) ss.  
COUNTY OF LYON )

I, Warren E. Lewis, County Recorder in and for the County of Lyon, State of Nevada, being by virtue thereof the custodian of the County Records of said Lyon County, do hereby certify that the attached is a true, full and correct copy of the original instrument now on record in this office. IN WITNESS WHEREOF, I have hereunto set my hand and affixed the seal of my office, in YERINGTON, NEVADA this:

22 day of October, A.D., 1979  
OFFICIAL RECORDS NO. 49137

OK PAGE OF RECORDS

WARREN E. LEWIS, COUNTY RECORDER

Nancy Carr

SEAL

REQUESTED BY  
Ruth Hall  
IN OFFICIAL RECORDS OF  
DOUGLAS CO. NEVADA  
\$1.05 pd.  
1979 OCT 22 AM 10:47

MARIE A. RADEL  
RECORDER

Carol Chast  
Dep.

37999  
BOOK 1079 PAGE 1728



GUILD-PLACER



MISC. REPORTS

BEDFORD - 1932

READE 1961

YORSTON 1932

- NEW RELEASE - 1932



Scale 1"=400'

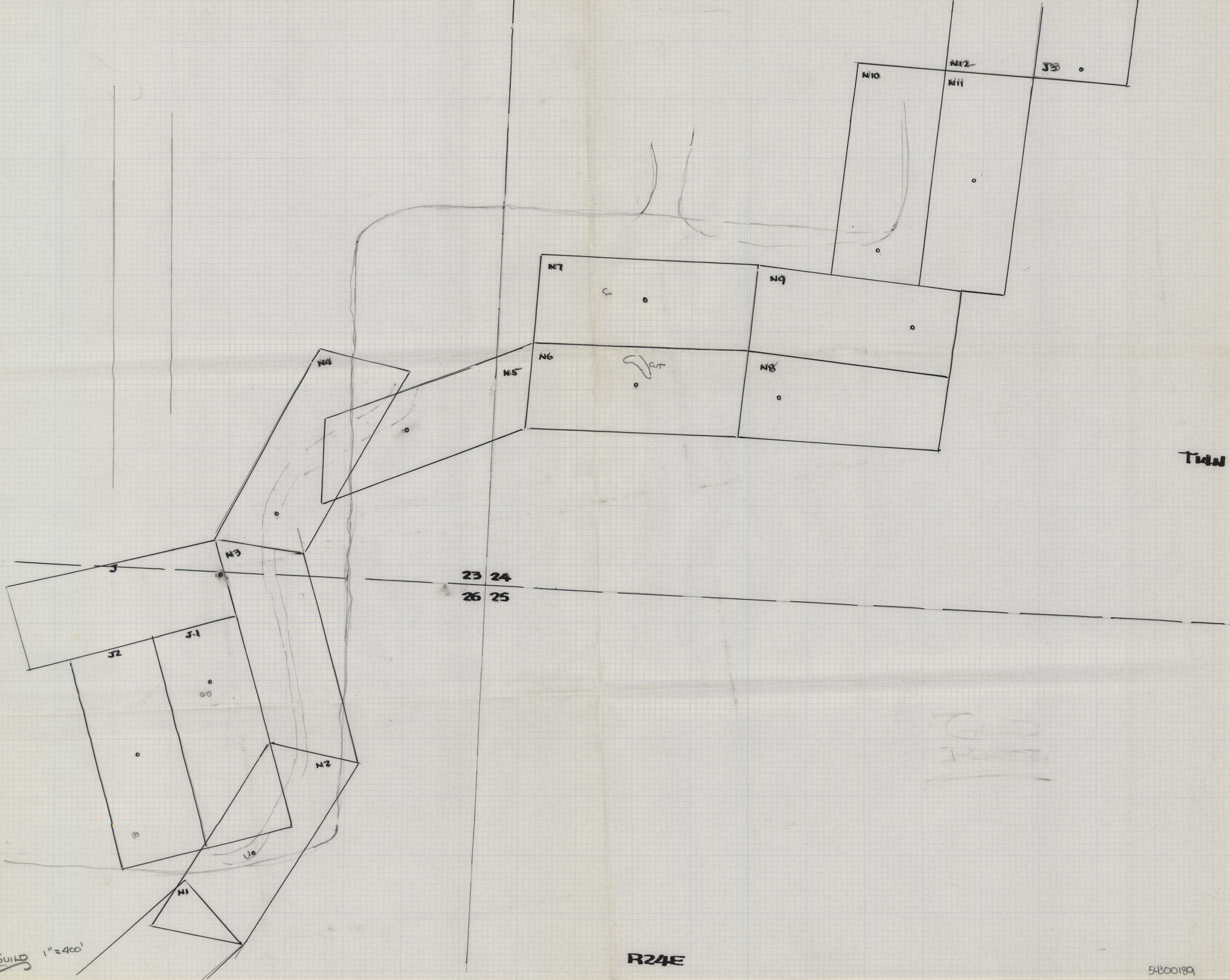

R24E



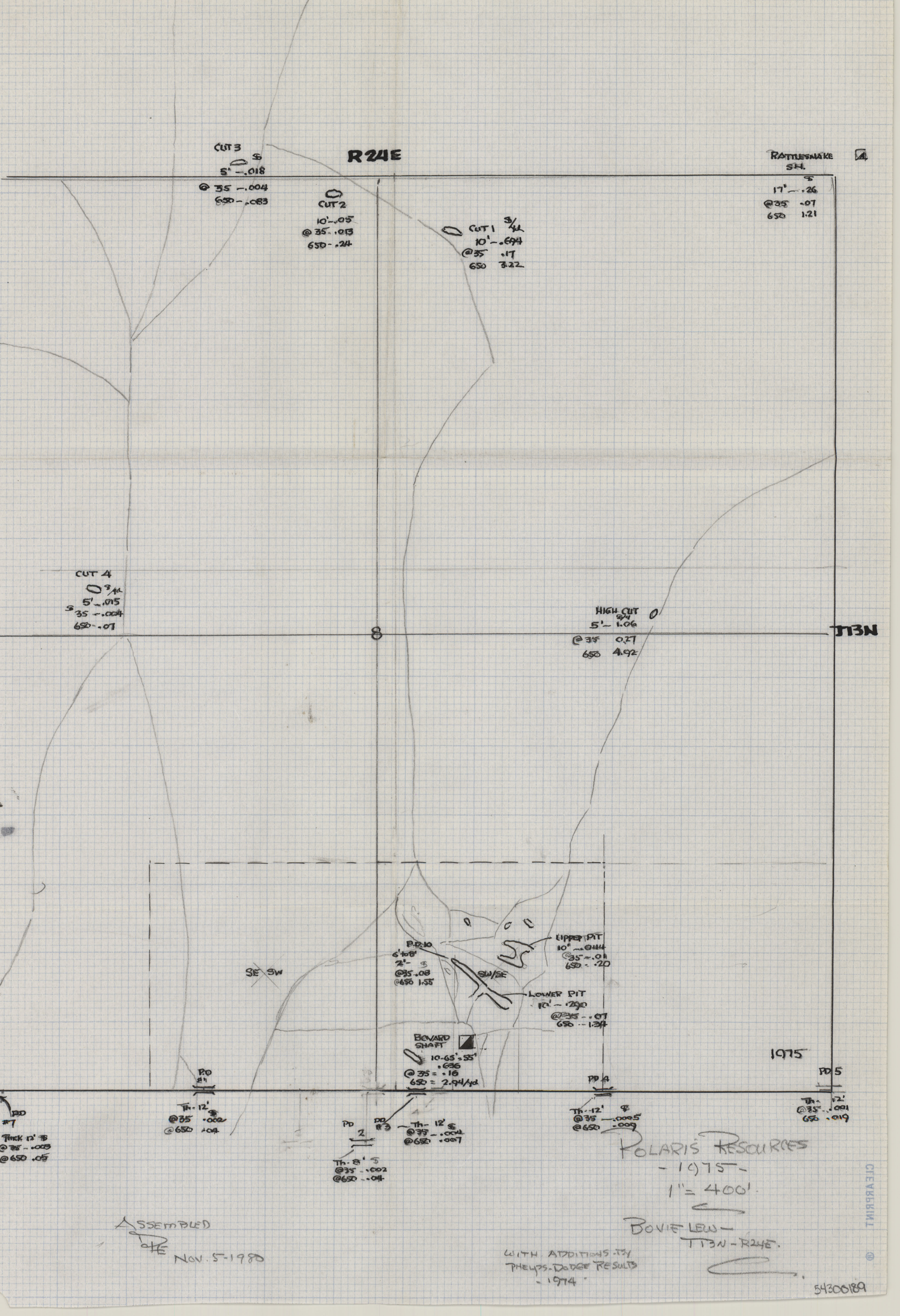



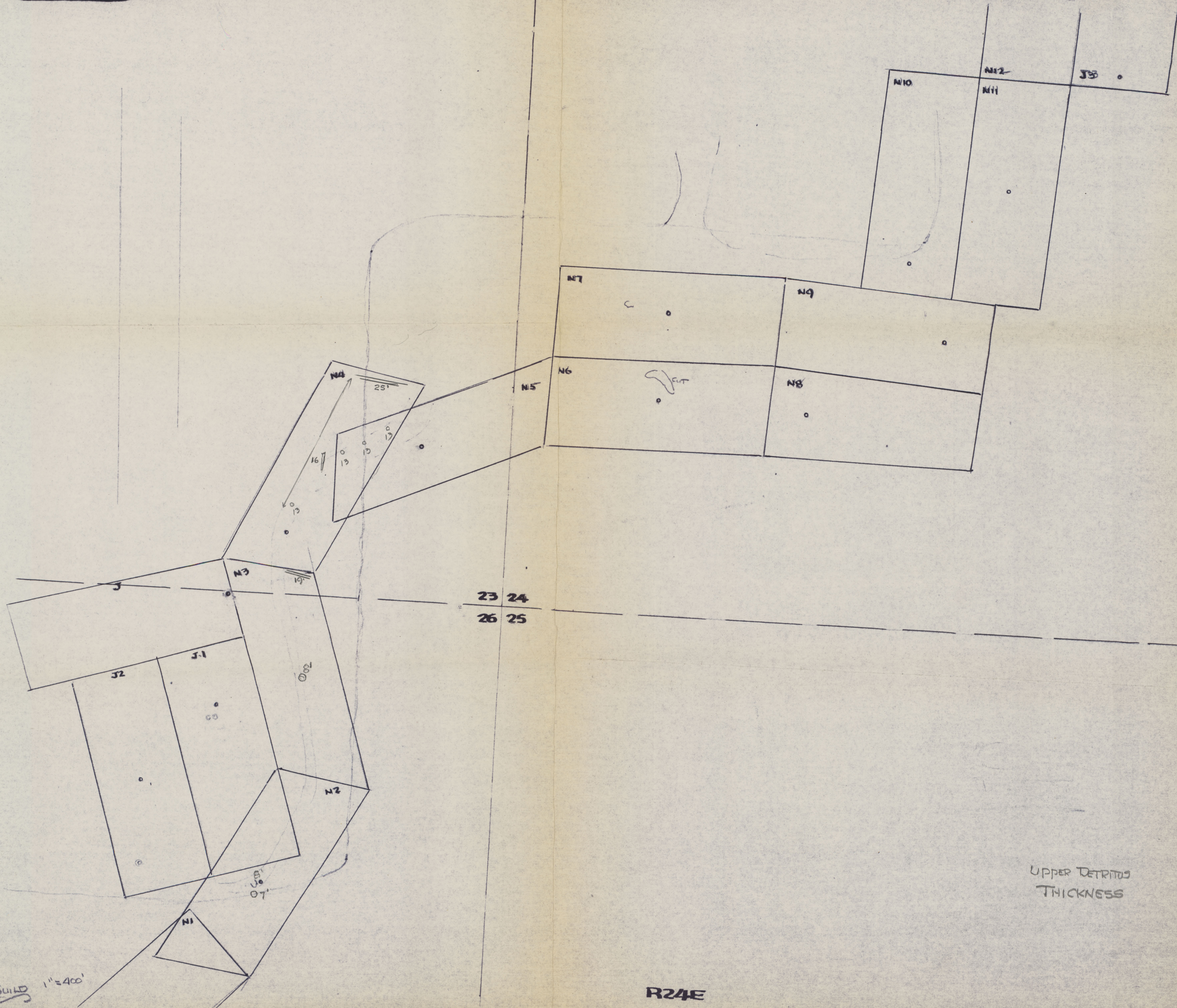

Tidal

UPPER DETRITUS  
THICKNESS

R24E