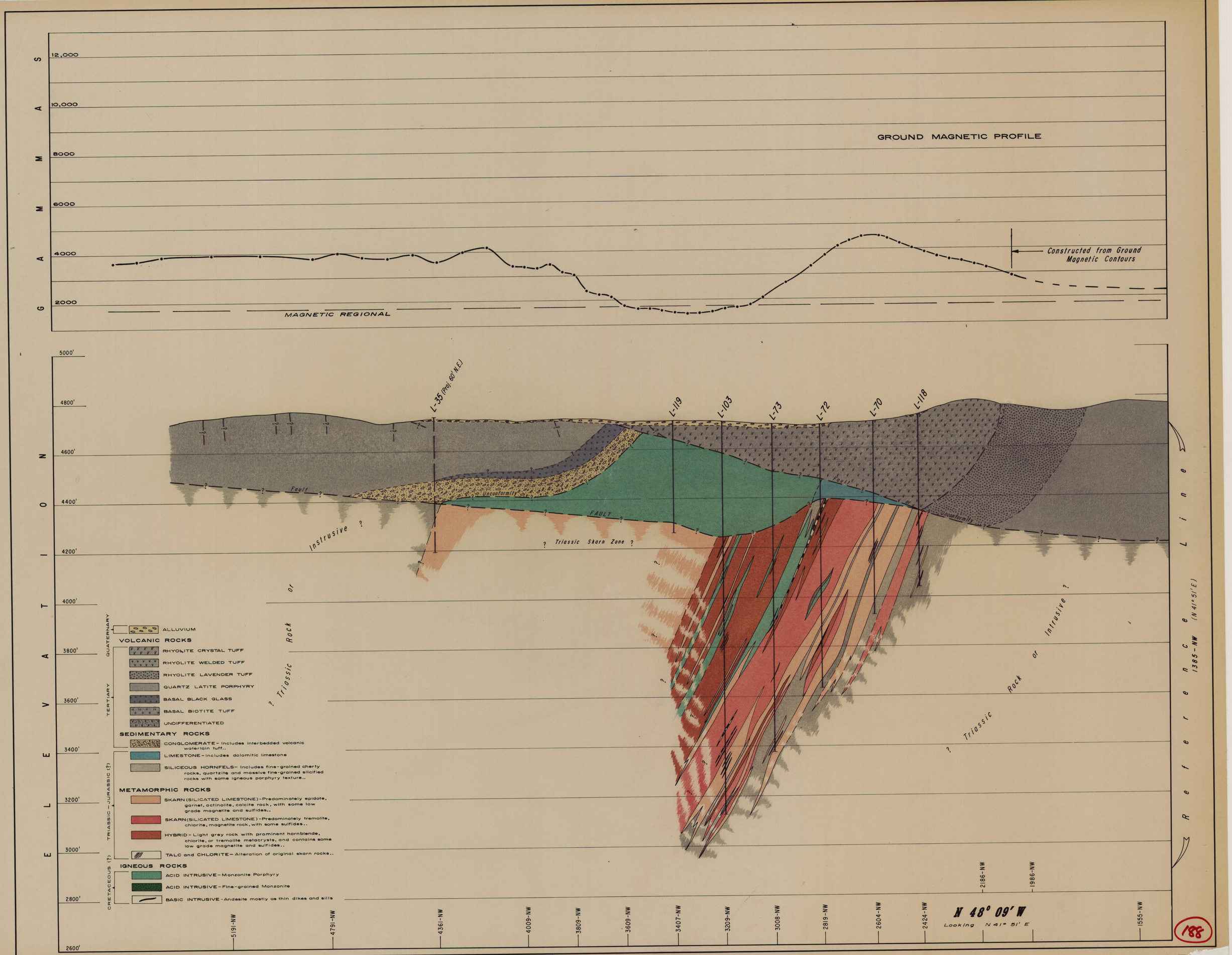

UNITED STATES STEEL CORPORATION
RAW MATERIALS EXPLORATION
IRONTON - UTAH

5430 0098

LYON DEPOSIT
LYON COUNTY - NEVADA

200 0 200 400 600 800 1000 FEET

GEOLOGICAL X-SECTION 700-NE
(INTERPRETATION)
C.A. Mark 1960-65