

United States Forest
Department of Service
Agriculture

Toiyabe National Forest
Bridgeport Ranger District

P.O. Box 595
Bridgeport, Ca. 93517
(619) 932-7070

261
Item 5

5200 0009

Reply to: 2810/1950

Date: April 15, 1994

Dear Interested Public:

Nevada Goldfields Inc., and Saga Exploration Co., have each submitted mineral exploration proposals for evaluation and approval by the Forest Service. Nevada Goldfields Inc., proposes drilling and trenching on their Klinkum and AUR unpatented mining claims in T.5 N., R.28 E., secs. 17, 18, 19, & 20, MDM. Saga Exploration Co., submitted a proposal to drill three mineral targets in T.10 N., R.23 E., sec. 36., and T.10 N., R.24 E., sec. 31. A brief description of each proposal is attached to the corresponding map(s) enclosed in this mailing.

The Forest Service is currently requesting any comments, questions, issues and or concerns you may have regarding these proposals. If you would like more information please contact Bill Cotee at the Bridgeport Ranger District, P.O. Box 595, Bridgeport, CA 93517, or phone 619-932-7070 by May 2, 1994.

Sincerely,



KATHLEEN LUCICH
District Ranger

enclosures

APR 22 1994

R. 24 E.

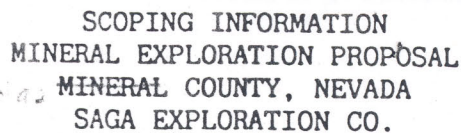

Saga Exploration Company has proposed exploratory drilling in a mining plan of operation, no. 02-94-05, on their Boulder Hill mining claims in T.10 N., R.23 & 24 E., secs. 31 and 36, MDM. Drilling is proposed to be accomplished with a buggy mounted drill rig and no road or drill pad construction is required. Ground disturbance is anticipated to be minimal.

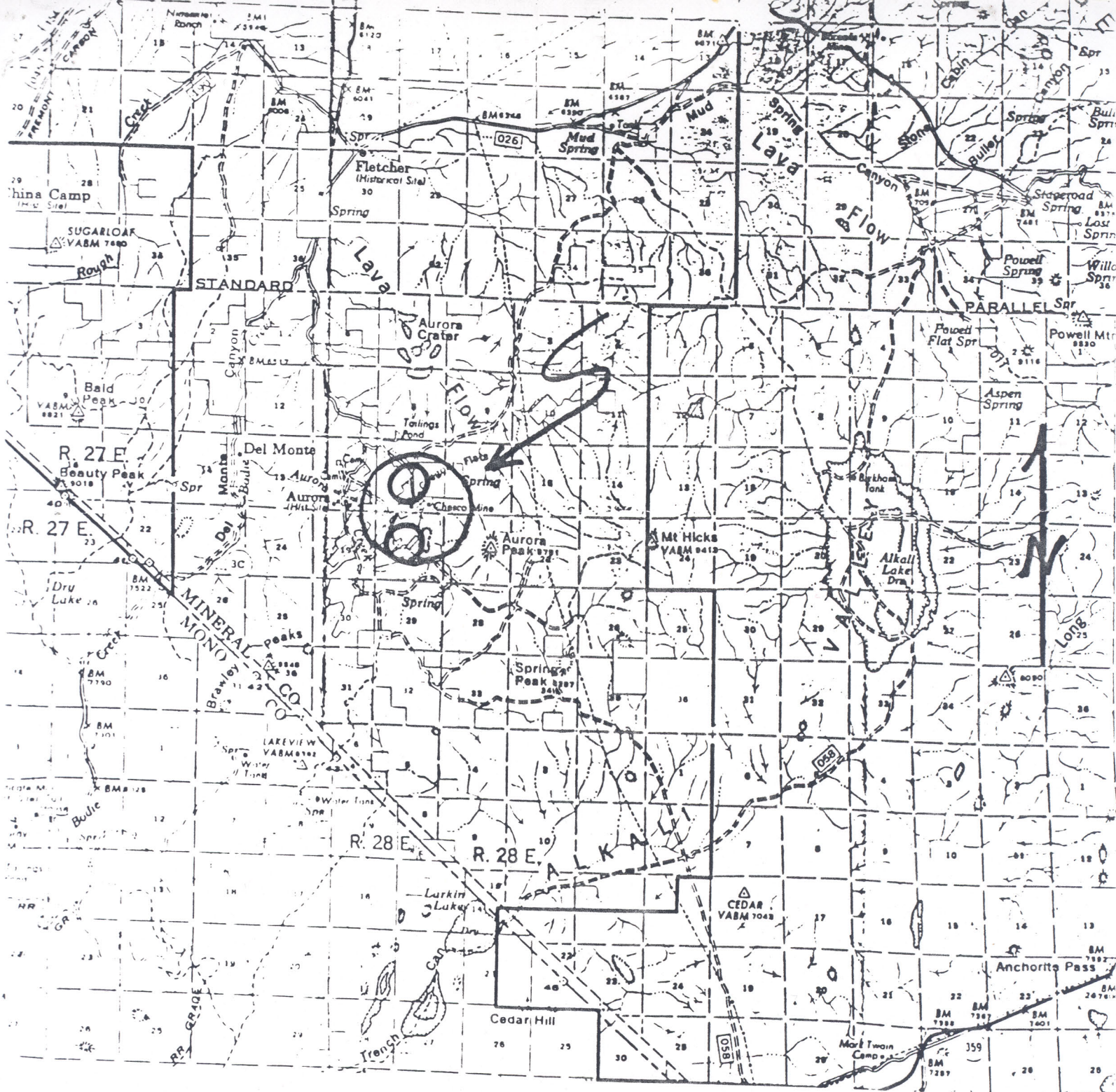

SCOPING INFORMATION
MINERAL EXPLORATION PROPOSAL
MINERAL COUNTY, NEVADA
NEVADA GOLDFIELDS INC.

Nevada Goldfields Inc., has proposed exploratory drilling and trenching in two mining plans of operation, nos. 02-94-02 & 02-94-03, on their Klinkum and AUR unpatented mining claims in T.5 N., R.28 E., secs. 17, 18, 19, & 20, MDM. All activities are proposed to take place within existing roadways and will be facilitated with a track mounted, self contained equipment. Total area to be disturbed is less than one-half of an acre.