

(4-675)

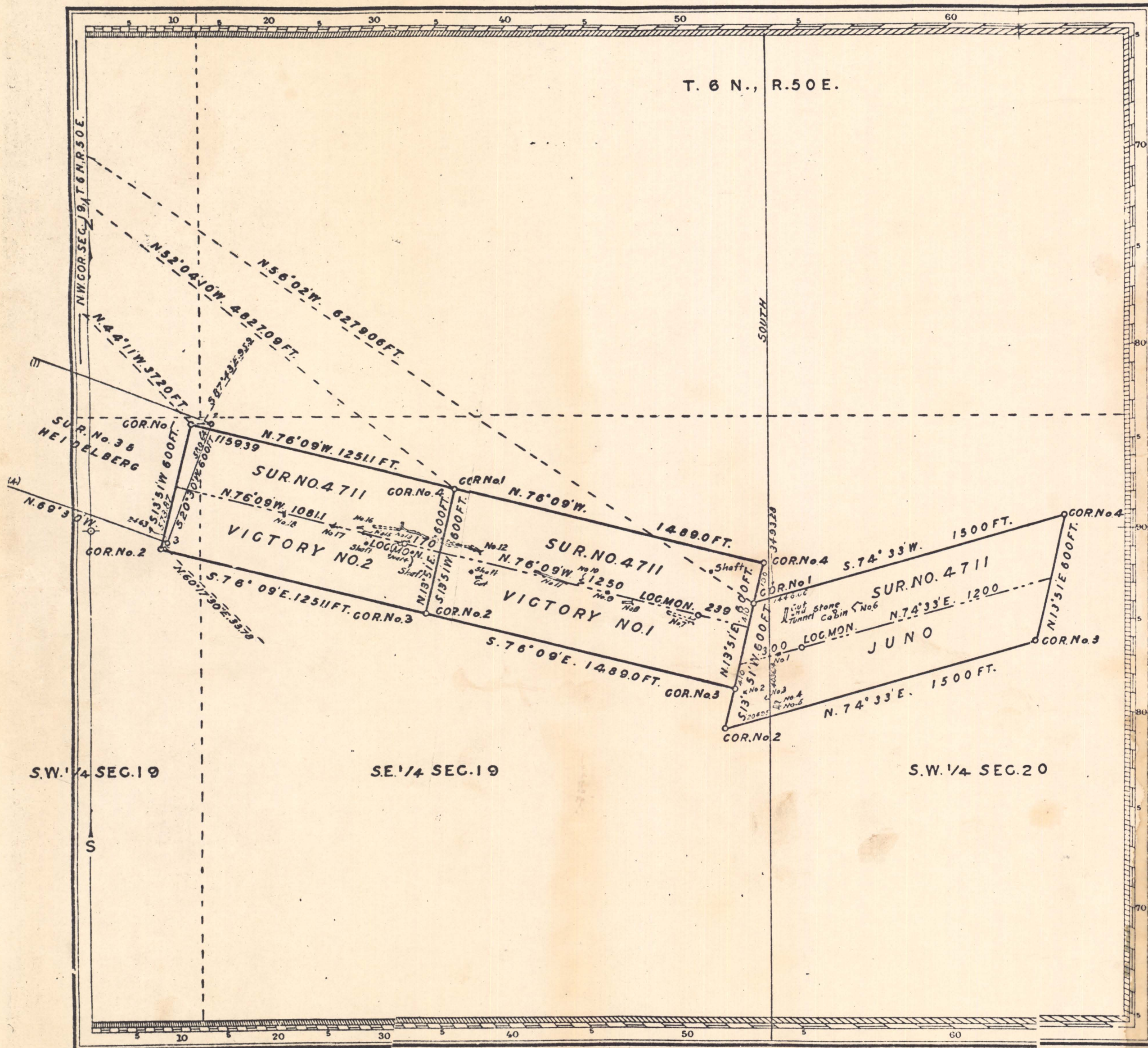

Mineral Survey No. 4711
JUNO LOCATED JUNE 30, 1917; VICTORY No. 1 AND VICTORY
No. 2, AUGUST 3, 1921; ALL AMENDED JUNE 1, 1930.
CARSON CITY Land District.

PLAT OF THE CLAIM OF

EAST TYBO MINING COMPANY
KNOWN AS THE

JUNO, VICTORY NO. 1 AND
VICTORY NO. 2 LODES

IN TYBO MINING DISTRICT,
NYE COUNTY, NEVADA

Containing an Area of _____ Acres.

Scale of 400 Feet to the inch.

Variation 17° 45' EAST

SURVEYED OCTOBER 17-20, 1930 BY

FRANK W. MILLARD U.S. Mineral Surveyor,

The Original Field Notes of the Survey of the Mining Claim
from which this plat has been made under my direction,
have been examined and approved, and are on file in this Office,
and I hereby certify that they furnish such an accurate descrip-
tion of said Mining Claim as will, if incorporated into a patent,
serve fully to identify the premises, and that such reference is
made therein to natural objects or permanent monuments as
will perpetuate and fix the locus thereof.

I further certify that Five Hundred Dollars worth of labor has
been expended or improvements made upon, or for the benefit
of, each location embraced in said mining claim by claimant

or
ITS grantors and
that said improvements consist of 3 SHAFTS; 10 CUTS;
2 CUTS AND TUNNELS; 1 TRENCH; 1 TUNNEL AND
1 TUNNEL, DRIFT, CROSS CUT AND WINZES:

TOTAL VALUE \$7470.00

that the location of said improvements is correctly shown
upon this plat, and that no portion of said labor or improve-
ments has been included in the estimate of expenditures
upon any other claim.

And I further certify that this is a correct plat of said Mining
Claim made in conformity with said original field notes of the
survey thereof, and the same is hereby approved.

Public Survey Office

RENO, NEVADA.

FEBRUARY 9, 1931

P. W. Nelson
Office Cadastre Engineer

204836

4790 0097

4711

257