

Dear Otto:

Wed. May 8, 1968

Ret 2, Park Canyon, Austin Nevada.

Just a few lines to let you know I have hired a licensed water rights surveyor Ernest E. Muller #273, who has been developing maps & surveys. He works in Carson for the Highway Dept. and I have known him for quite a few years. He has checked and is sending you information on two patented mining claims which I will give you below and if you can locate two of the Giant Claim Corners (patent corners) this will help and cut down on the length of survey if the Giant Claim is close and a part of your holdings. The Giant claim was patented on March 23, 1895 and is 600 feet wide and 913 feet long the 913 feet runs North and South. The corner posts were set in 1879. The main shaft & tunnel is about mid center of the Giant Claim. It was patented under survey #37 and post No 1 is the South East Corner; post #2 is the Southwest Corner; post No 3 is the North West Corner and post No 4 is the North East Corner. Hope you can find at least two of them and then draw a plat plan of the adjoining corporation owned claims and indicate where the 5 acre mill site is to be also where you want to pickup the water from the stream. (over)

525
page 2, continued

We are enclosing maps etc. for you to hold until we arrive May 18 (Saturday). I will pick Ernest Muller the water rights surveyor up and bring him out with me and act as "Red Man" for him. We hope to do all of the ^{field} work Saturday, even if it takes until late Saturday evening, so anything you can locate for us will of course be helpful and save us time.

Mr Muller says there is also a patented Mining claim the "Wahlonga" patent #3984 Survey #411 which is approximately 1 mile East of the Giant. Also we are able to locate the old Mill site which shows on the water rights survey map of early days. As of now, from our records here in Carson the property appears to be in Twp. 14 N; Range 42 East; Sec 35 or Sec 36, (these are unsurveyed townships which makes it a little difficult) This is the reason to tie to at least two corners of the Giant patented claim if possible.

We will be in Millet (figuring $\frac{1}{2}$ hour travel time approximately by 10:00 ^{AM} or sooner on Saturday May 18. Hope you can meet us there. (We will try and leave Carson about 5:00 A.M. Saturday) Hope this meets with your schedule. Try and have us a plan showing your claims by location as we can tie them all into your mill site and water rights at the same time.

as ever

Ph: 702-882-3534

Doug Miller
4249 King Canyon Rd
Carson City Nevada 89704

4
N
1

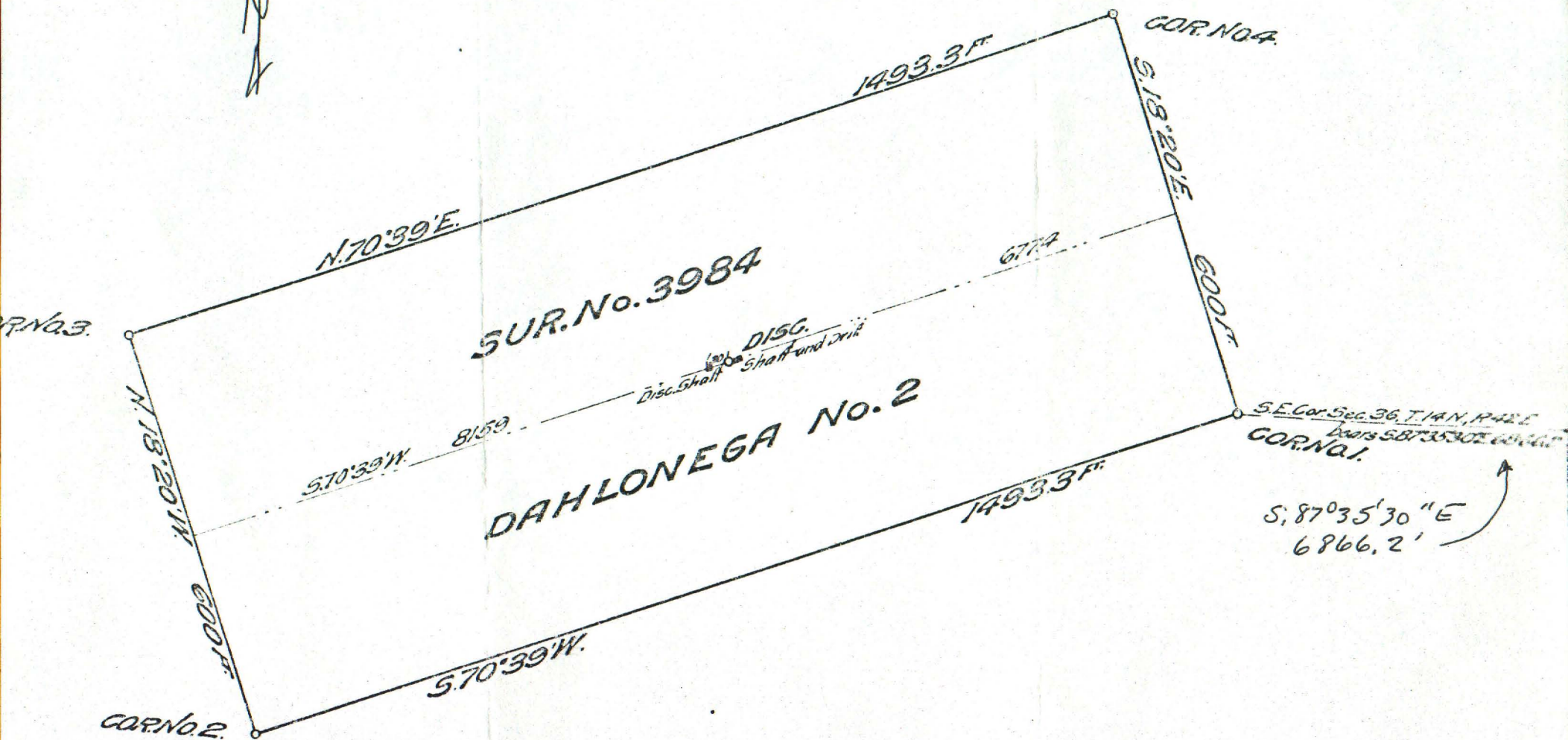

256
Item 40

Giant
Dahlonga

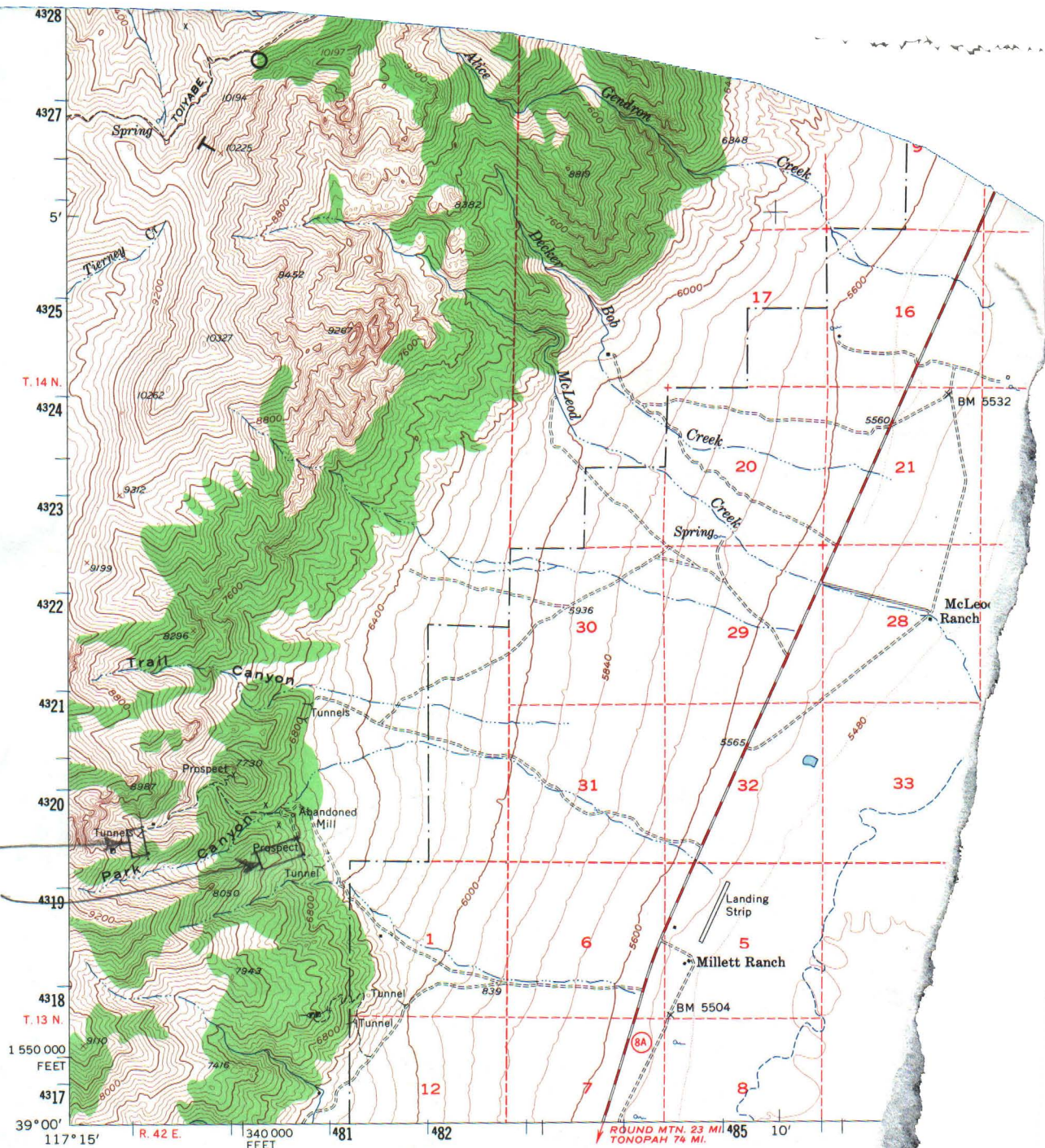

(TONOPAH 1:250,000)

Mapped, edited, and published by the Geological Survey

Control by USGS and USC&GS

Topography from aerial photographs by multiplex methods and by planetable surveys 1956. Aerial photographs taken 1951

Polyconic projection. 1927 North American datum 10,000-foot grid based on Nevada coordinate system, central zone 1000-meter Universal Transverse Mercator grid ticks, zone 11, shown in blue

Dashed land lines indicate approximate locations

Unchecked elevations are shown in brown

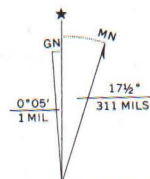

UTM GRID AND 1956 MAGNETIC NORTH DECLINATION AT CENTER OF SHEET

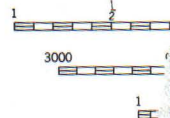

FOR SA

28 27
33 34

27 26
34 35

26 25
35 36

33 34
4 3

35 34
3 2

35 36
2 1
T. 14 N., R. 42 E.
T. 13 N., R. 42 E.

4 3
9 10

3 2
10 11

2 1
11 12

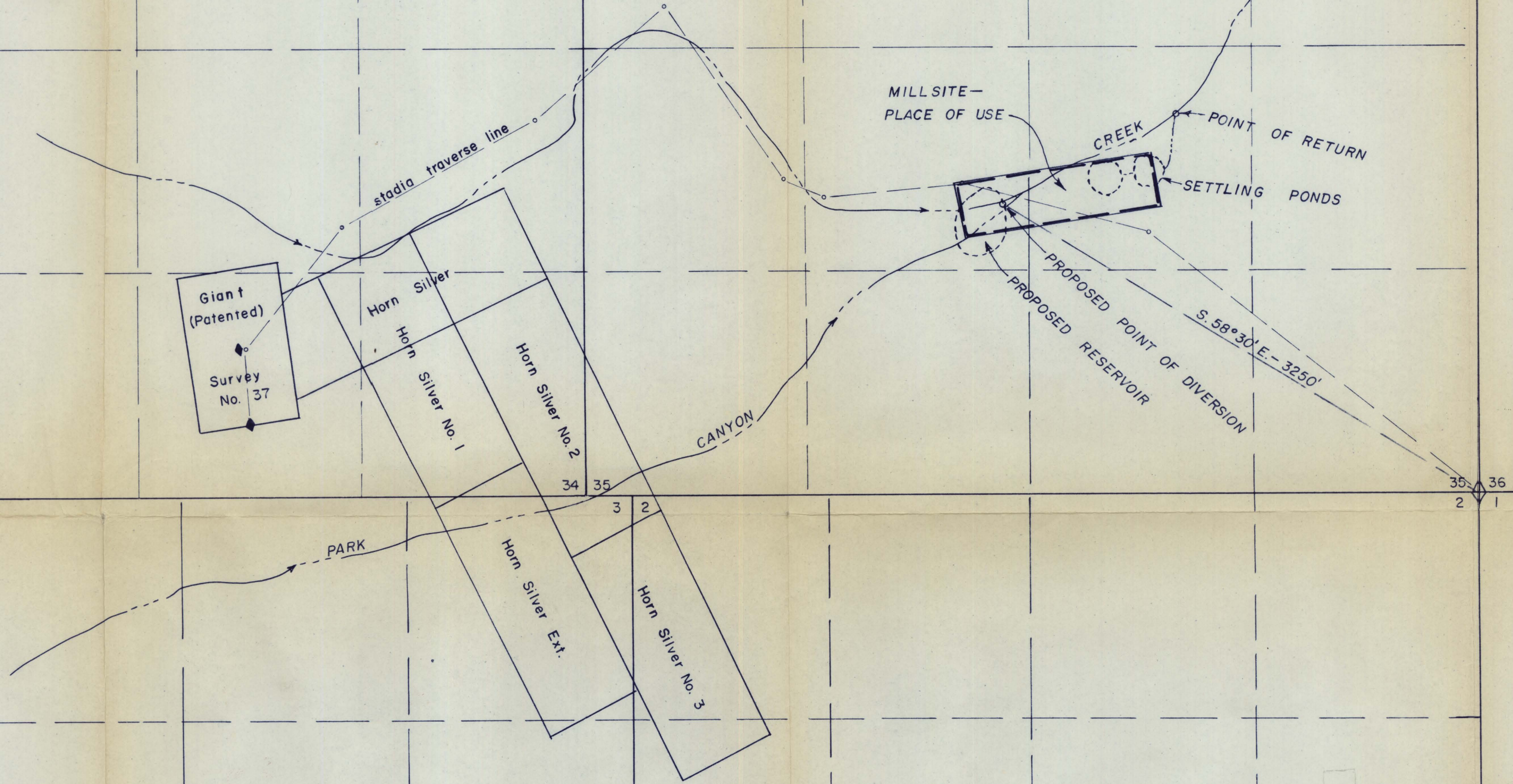

STATE OF NEVADA
COUNTY OF NYE SS:

I, ERNEST E. MULLER, being first duly sworn, depose and say that this map, consisting of one sheet, has been correctly drawn to the designated scale from field notes of a survey made by me on the 18 th. day of May, 1968; that it truly and correctly represents the proposed location and extent of the works used to divert water from PARK CANYON CREEK and tributaries in Nye County by NEVADA SILVER PRODUCERS, INC. for MINING, MILLING and DOMESTIC purposes. That the proposed point of diversion and return, the location of the mill, the approximate size of the diverting channel and the boundary of the land proposed for use are fully and correctly designated hereon.

Ernest E. Muller
State Water Right Surveyor No. 273

Subscribed and sworn to before me this 23rd. day of May, 1968.

Jack W. Ray
Notary Public in and for
Nye County, Nevada

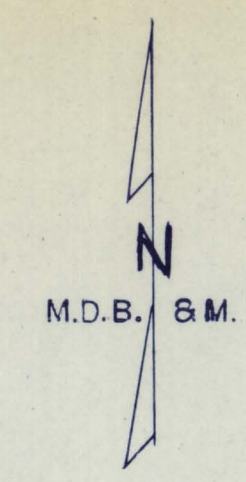
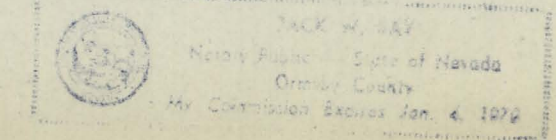

Bearings obtained from ties
to found monuments of Giant
Claim (Survey No. 37).

Sections west of found corner (SE corner of section 35) are not surveyed and are drawn hereon using Nevada Protraction Diagram No. 231 Unit No. 58.

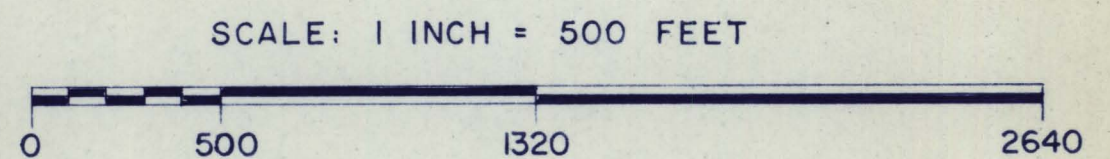

MAP
TO ACCOMPANY APPLICATION
TO APPROPRIATE WATER
BY
NEVADA SILVER PRODUCERS, INC.
FOR
MINING, MILLING AND DOMESTIC PURPOSES
FROM
PARK CANYON CREEK AND TRIBUTARIES

4960 0036