

SERIAL NUMBER *74444 084443*  
 PATENT # *1166790* DATE *June 1956*

T. 28 N., R. 30 E., M.D.M.

S.E.  $\frac{1}{4}$  Sec. 14

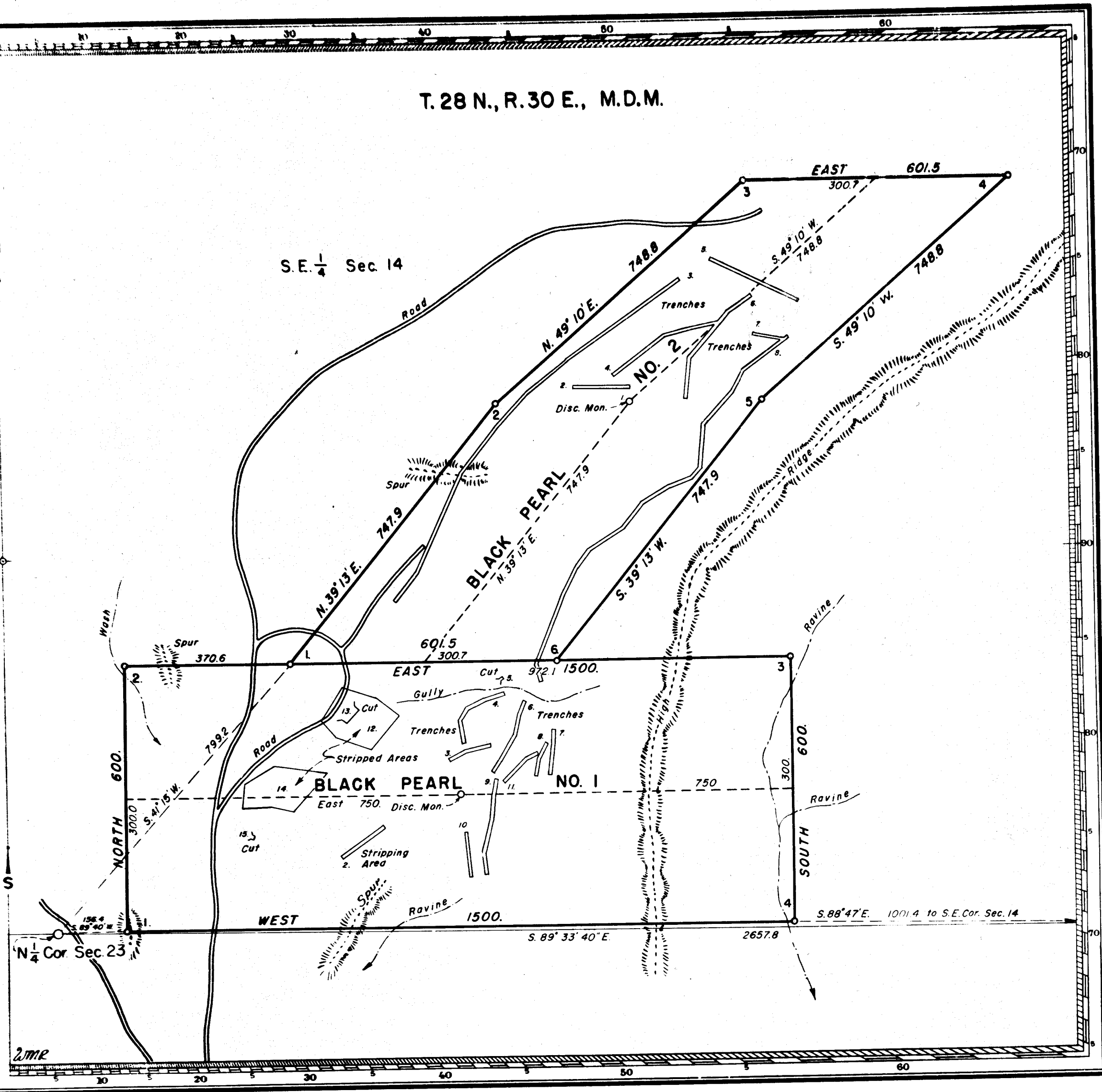

# MINERAL SURVEY No. 4823 NEVADA

CLAIM OF  
 UNITED STATES GYPSUM COMPANY

KNOWN AS THE  
 BLACK PEARL NO. 1  
 AND BLACK PEARL NO. 2 LODES

SITUATE IN  
 SEC. 14, T. 28 N., R. 30 E., M.D.M.  
 PERSHING COUNTY  
 UNORGANIZED MINING DISTRICT  
 NEVADA LAND DISTRICT

LAT. 40° 17' N., LONG. 118° 33' W.  
 AT COR. NO. 1, BLACK PEARL NO. 1 LODE.



MAGNETIC DECLINATION, 18° 30' EAST.

SURVEYED, MAY 6 TO MAY 11, 1952,  
 BY FREDERIC THOMASSON, MINERAL SURVEYOR.

UNITED STATES DEPARTMENT OF THE INTERIOR  
 BUREAU OF LAND MANAGEMENT  
 DIVISION OF CADASTRAL ENGINEERING  
 SAN FRANCISCO, CALIFORNIA  
 JANUARY 11, 1954

I HEREBY CERTIFY THAT THIS PLAT  
 OF MINERAL SURVEY NO. 4823, NEVADA, IS  
 STRICTLY CONFORMABLE TO THE FIELD NOTES  
 OF SAID SURVEY WHICH HAVE BEEN EXAMINED  
 AND APPROVED.

*Frank W. Chapin*  
 ACTING OFFICE CADASTRAL ENGINEER.