

Mining District File Summary Sheet

DISTRICT	Tonopah
DIST_NO	4840 60000487
COUNTY	Nye
If different from written on document	
TITLE	Hughes Tool Co.; Claims offered for sale to
If not obvious	Hughes Tool; "B" - Boyd property
AUTHOR	L. Bunker; A. J. Anderson; L. Boyd
DATE OF DOC(S)	1970
MULTI_DIST Y / N?	
Additional Dist_Nos:	
QUAD_NAME	Tonopah 7 1/2'
P_M_C_NAME	Hughes Tool Co.; Burro
(mine, claim & company names)	
COMMODITY	N/A
If not obvious	
NOTES	property summary; correspondence; location maps

Keep docs at about 250 pages if no oversized maps attached
(for every 1 oversized page (>11x17) with text reduce
the amount of pages by ~25)

Revised: 1/22/08

SS: DM 2/2/08
Initials Date

DB: _____
Initials Date

SCANNED: T.M. 3/19/09
Initials Date

HUGHES TOOL CO.

37

CLAIMS OFFERED FOR SALE TO HUGHES TOOL
"E"

~~McNEELY, Richard D.~~

"B" Claims for sale 37

Barcus

Benesch

Bergendahl

Blampied

Bloomer

Boucher

Boyd

Bradshaw

Brown

Burnett Assoc.

DEPARTMENTAL CORRESPONDENCE

DATE Feb. 20, 1970

SUBJECT Leslie Boyd lot offered for sale to H.T.C. LESLIE BOYD, MINA, NEV.

To Mr. A. J. Anderson. DEPT Mining

FROM L. Bunker DEPT _____

The Leslie Boyd lot lies about 300 ft. northerly from the Fire Station.

It is an odd shaped lot 75 x 50 x 150 x 85 ft. It is situated on the H.T.C.

Burro 2010 claim.

The buildings on the lot have no value, only to burn down.

The earth has caved from below leaving a large hole and an open fracture in and near the lot, which reduces the value of this property as a homesite.

The main value of this lot would be to shorten the fence line and get rid of some shacks.



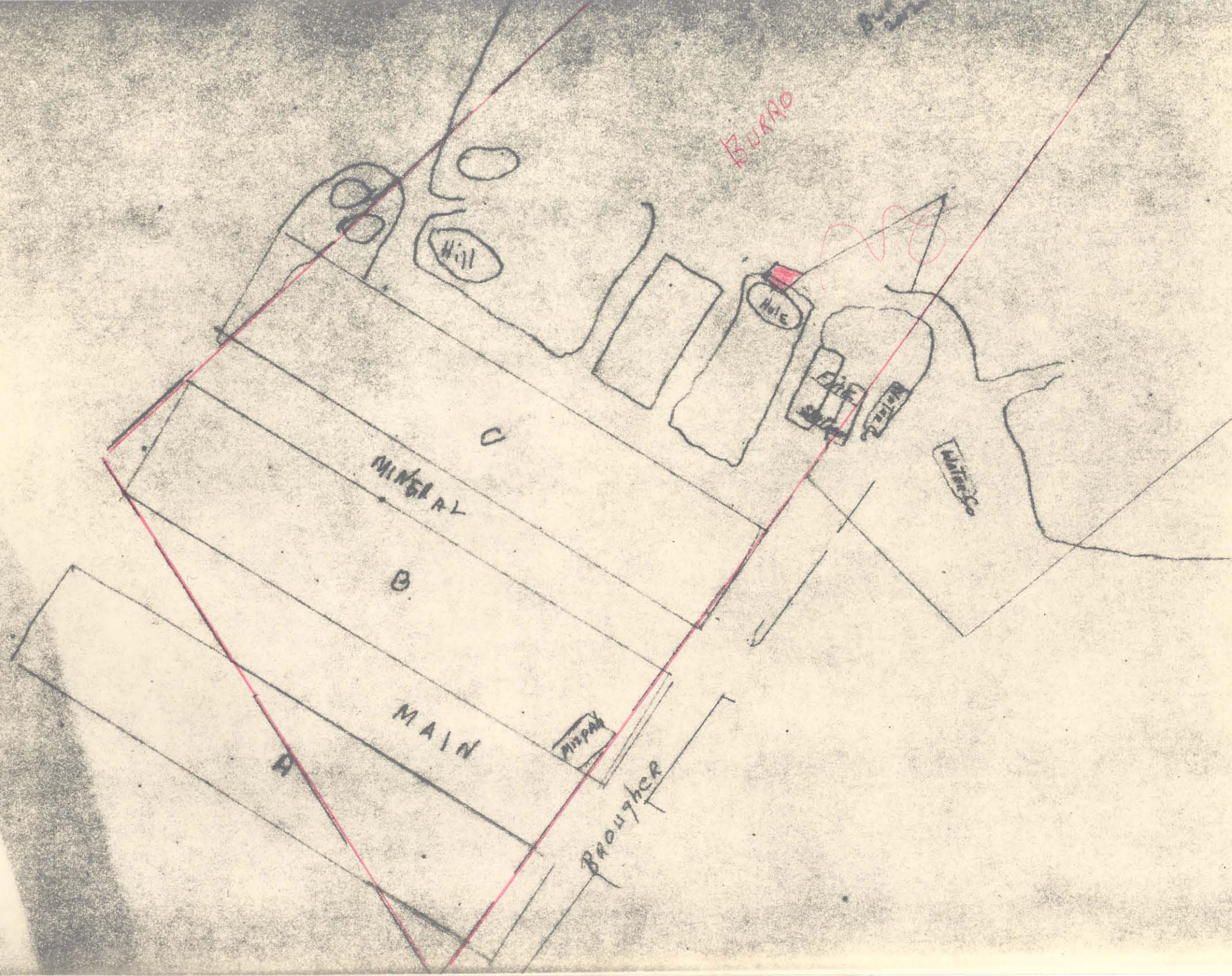

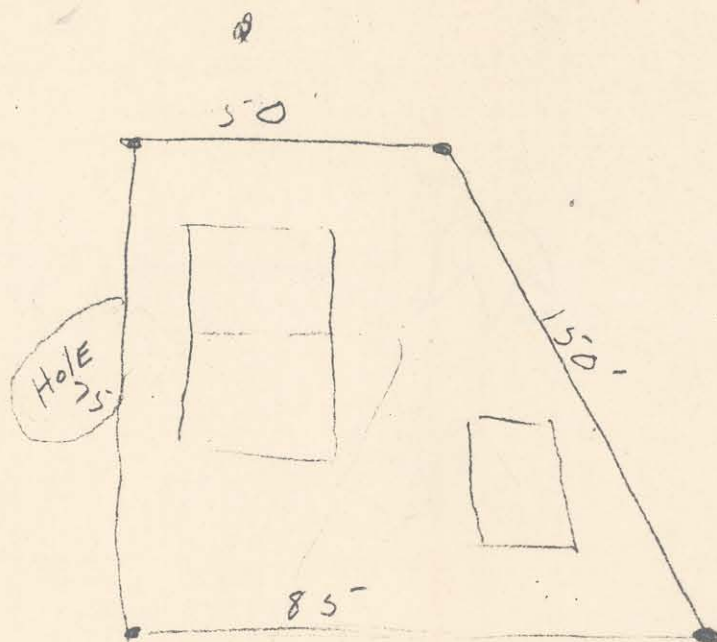

Leslie Bond

Mina, Ne...