

## Mining District File Summary Sheet

DISTRICT	Tonopah
DIST_NO	4840 6060 0367
COUNTY	Nye
If different from written on document	
TITLE	Hughes Tool Co.; claims offered for sale to
If not obvious	Hughes Tool; King Resources Co.
AUTHOR	L. Schrider; A. J. Anderson; L. Bunker
DATE OF DOC(S)	1969-1970
MULTI_DIST Y / (N?)	
Additional Dist_Nos:	
QUAD_NAME	Rays 7 $\frac{1}{2}$ ; Tonopah 7 $\frac{1}{2}$
P_M_C_NAME	Hughes Tool Co.; Carolyn - Maxine claims;
(mine, claim & company names)	King Resources Co.; Carolyn - Maxine nos. 38-294
COMMODITY	N/A
If not obvious	
NOTES	property summary; correspondence; claim list;
	claim maps; certificates of location

Keep docs at about 250 pages if no oversized maps attached  
(for every 1 oversized page (>11x17) with text reduce  
the amount of pages by ~25)

SS: DD 2/2/08  
Initials Date

DB:                       
Initials Date

SCANNED: T.M. 3/16/09  
Initials Date

KING RESOURCES COMPANY

61

HUGHES TOOL CO. 61  
CLAIMS OFFERED FOR SALE TO HUGHES TOOL  
KING RESOURCES CO.

4840 60000367

Subject: Carolyn-Maxine Claims

Owner: King Resources Company  
John W. MC Guire, Agent  
100 Security Life Building  
Denver, Colorado

<u>Claim Name</u>	<u>Recording Book</u>	<u>Data Page</u>	<u>Section</u>	Location <u>Township</u>	<u>Range</u>
Carolyn-Maxine No. 38 thru 47	121	278-279	1	3N	42E
" " No. 48 thru 51	121	280-281	1	3N	"
" " No. 55 thru 64	121	282-283	1, 2	3N	"
" " No. 65 thru 74	121	284-285	1, 2, 11, 13	3N	"
" " No. 75 thru 84	121	286-287	2, 11	3N	"
" " No. 85 thru 90 and 121 thru 125	121	288-289	2, 11	3N	"
" " No. 91 thru 100	121	290-291	12,	3N	"
" " No. 101 thru 110	121	292-293	11, 12	3N	"
" " No. 111 thru 120	121	294-295	11	3N	"
" " No. 124, 126 and 157 thru 162	121	296-297	11, 14	3N	"
" " No. 127 thru 136	121	298-299	12, 13	3N	"
" " No. 137 thru 146	121	300-301	11, 12, 13, 14	3N	"
" " No. 147 thru 156	121	302-303	11, 14	3N	"
" " No. 163 thru 172	121	304-305	13	3N	"
" " No. 173 thru 182	121	306-307	13, 14	3N	"
" " No. 183 thru 192	121	308-309	14	3N	"
" " No. 193 thru 232	121	310-311	14, 23	3N	"
" " No. 233, 234	121	312-313	14, 23	3N	"



<u>Claim Name</u>	<u>Recording Book</u>	<u>Data Page</u>	<u>Section</u>	<u>Location Township</u>	<u>Range</u>
Carolyn-Maxine No. 199 thru 208	121	314-315	13, 24	3N	42E
" " No. 209 thru 218	121	316-317	13, 14, 23, 24	3N	42E
" " No. 219 thru 228	121	318-319	14, 23	3N	42E
" " No. 235 thru 244	121	320-321	23	3N	42E
" " No. 245 thru 254	121	322-323	23	3N	42E
" " No. 255 thru 264	121	324-325	23, 26	3N	42E
" " No. 265 thru 274	121	326-327	23, 26	3N	42E
" " No. 275 thru 284	121	328-329	26	3N	42E
" " No. 285 thru 294	121	330-331	26	3N	42E



## INTER-OFFICE CORRESPONDENCE

To A. J. Anderson From Leila Shrider Office  
Office January 22, 1970 19

## Subject

CAROLYN-MAXINE, Situated in Sec. 13, 14, 23, 24; T3N; R42E.

1. The attached Certificates of Location are for: CAROLYN-MAXINE claims.
2. Locators: King Resources Company  
John W. McGuire, Agent  
100 Security Life Building  
Denver, Colorado
3. Type of Certificates: Multiple.

These certificates cover 150 claims. This is not all of the Carolyn-Maxine claims, but only the ones to be found to lie within Sec. 13, 14, 34, and 24; T3N; R42E; MDB & M.

I have noted at the bottom of each copy the time lapse between location and date of certificate.

You will please note attached to each certificate is a map of the claims with location work depicted.

The claims in the 100 group are also within these sections of T3N; R42E.

Respectfully,

Leila Shrider

MEMORANDUM

TO: Mr. A. J. Anderson  
Mining Division

FROM: L. Bunker

DATE: August 7, 1970

SUBJECT: The Carylyn M. claims owned by King Resources that overlap the T.K.E. claims and also claims owned by Hughes Tool Company.

Report: The location posts and notices for the Carylyn claims that overlapped the T.K.E. group, have been removed.

In group 11, owned by the Hughes Tool Company, and in the area of the King Tonopah Mine, the location posts of the Carylyn M. claims are still standing.

The Carylyn M. claims that are near the Tonopah King Mine are the C.M. 275, 276, 277 and 278.

The attached map depicts the area and roughly shows the Hughes Tool Company area that is overlapped.

More work needs to be done to determine what location posts of King Resources are still standing on Hughes Tool Company property.

Respectfully,

*L. Bunker*

---

L. Bunker

LB/sst



CERTIFICATE OF LOCATION--LODE CLAIMS

THIS IS TO CERTIFY, That the mining claims named the Carolyn-Maxine 38, 39, 40, 41, 42, 43, 44, 45, 46 and 47 were located by King Resources Company whose address is 100 Security Life Building, Denver, Colorado 80202 on the date of March 23, 1969.

The claims are located in the Tonopah Mining District, Nye County, State of Nevada, and are more specifically located (see accompanying sketch) in Section 1, Township 3 North, Range 42 East, M.D.M.

The general course of the lodes or veins is north-south.

The locator claims 1500 linear feet per claim along the course of mineral bearing ledges, lodes, or veins, extending as shown on the sketch, together with 300 feet on each side of the centers of the ledges for the entire length of the claims. The discovery work consists of trenching in CM # 41, as shown on the sketch, exposing ledge, lode, or vein in place.

The northwest corners are marked by post 4 feet high, inscribed "N.W. corner of corresponding claim": the southwest corners are marked by post 4 feet high, inscribed "S.W. corner of corresponding claim": the southeast corners are marked by post 4 feet high, inscribed "S.E. corner of corresponding claim": the northeast corners are marked by post 4 feet high, inscribed "N.E. corner of corresponding claim." There is also a post 4 feet high at the center of each side line. The discovery work costing at least \$100/claim has been done and the location completed.

Dated: May 14, 1969

KING RESOURCES COMPANY

File No. 12586

filed for record at request of  
Natrona Service Inc.  
June 9, 1969

at 20 minutes past 10 o'clock  
A.M. and recorded in Book       
of Official Records page       
Nye County, Nevada.

Wanda O. Brawley  
County Recorder  
By Helen Reed, Dep

John W. MacGuire  
John W. MacGuire, Agent



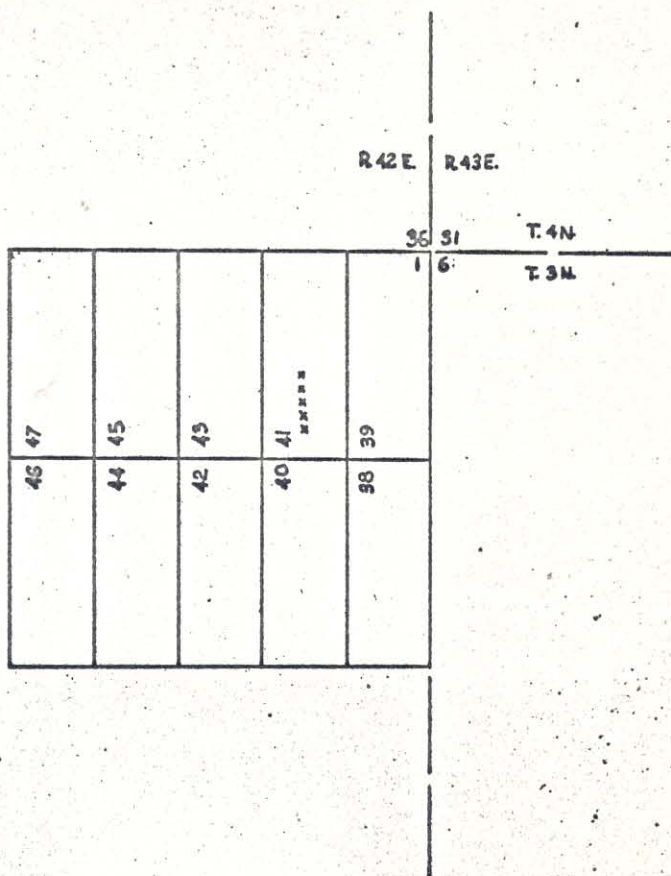

Carolyn - Maxine Claims

Nos. 38-47

Located in Sec. 1

T 3 N. R. 42 E. M.D.M.

Nye County Nevada

Trenching TRENCHING

Scale 1" = 1000'

CERTIFICATE OF LOCATION--LODE CLAIMS

THIS IS TO CERTIFY, That the mining claims named the Carolyn-Maxine # 48, 49, 50 and 51 were located by King Resources Company whose address is 100 Security Life Building, Denver, Colorado 80202 on the date of March 23, 1969.

The claims are located in the Tonopah Mining District, Nye County, State of Nevada, and are more specifically located (see accompanying sketch) in Section 1, Township 3 North, Range 42 East, M.D.M.

The general course of the lodes or veins is north-south.

The locator claims 1500 linear feet per claim along the course of mineral bearing ledges, lodes, or veins extending as shown on the sketch, together with 300 feet on each side of the centers of the ledges for the entire length of the claims. The discovery work consists of trenching in CM #50, as shown on the sketch, exposing ledge, lode, or vein in place.

The northwest corners are marked by post 4 feet high, inscribed "N.W. corner of corresponding claim": the southwest corners are marked by post 4 feet high, inscribed "S.W. corner of corresponding claim": the southeast corners are marked by post 4 feet high, inscribed "S.E. corner of corresponding claim": the northeast corners are marked by post 4 feet high, inscribed "N.E. corner of corresponding claim." There is also a post 4 feet high at the center of each side line. The discovery work costing at least \$100/claim has been done and the location completed.

Dated: May 14, 1969

File No. 12587  
filed for record at request of  
Natrona Service Inc.  
June 9, 1969

at 30 minutes past 10 o'clock  
A.M. and recorded in Book       
of Official Records—page       
Nye County, Nevada.

Musta O. Brawley  
County Recorder  
By Helen Reed, Dep

KING RESOURCES COMPANY

John W. MacGuire  
John W. MacGuire, Agent



50 XXXX	51
48	49

T4N.  
T3N.

36 31  
1 6

Carolyn-Maxine Claims

No. 48-51

Located in Sec. 1

T 3N. R. 42E. MDM.

Nye County Nevada

Scale 1" = 1000'

Trenching =====



CERTIFICATE OF LOCATION--LODE CLAIMS

THIS IS TO CERTIFY, That the mining claims named the Carolyn-Maxine 55, 56, 57, 58, 59, 60, 61, 62, 63 and 64 were located by King Resources Company whose address is 100 Security Life Building, Denver, Colorado, 80202 on the date of March 23, 1969.

The claims are located in the Tonopah Mining District, Nye County, State of Nevada, and are more specifically located (see accompanying sketch) in Sections 1 and 12, Township 3 North, Range 42 East, M.D.M. The general course of the lodes or veins is north-south.

The locator claims 1500 linear feet per claim along the course of mineral bearing ledges, lodes, or veins, extending as shown on the sketch, together with 300 feet on each side of the centers of the ledges for the entire length of the claims. The discovery work consists of trenching in CM # 61, as shown on the sketch, exposing ledge, lode, or vein in place.

The northwest corners are marked by post 4 feet high, inscribed "N.W. corner of corresponding claim": the southwest corners are marked by post 4 feet high, inscribed "S.W. corner of corresponding claim": the southeast corners are marked by post 4 feet high, inscribed "S.E. corner of corresponding claim": the northeast corners are marked by post 4 feet high, inscribed "N.E. corner of corresponding claim." There is also a post 4 feet high at the center of each side line. The discovery work costing at least \$100/claim has been done and the location completed.

Dated: May 14, 1969

File No. 12588  
filed for record at request of  
Natrona Service Inc.  
June 9, 1969

at 30 minutes past 10 o'clock  
A.M. and recorded in Book       
of Official Records      page       
Nye County, Nevada.

W. Brawley  
County Recorder  
By Helen Reed, Dep

KING RESOURCES COMPANY

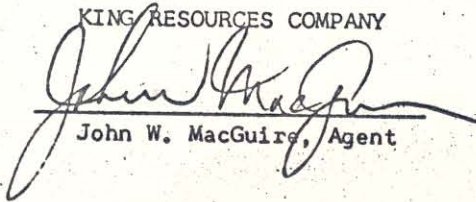
  
John W. MacGuire, Agent

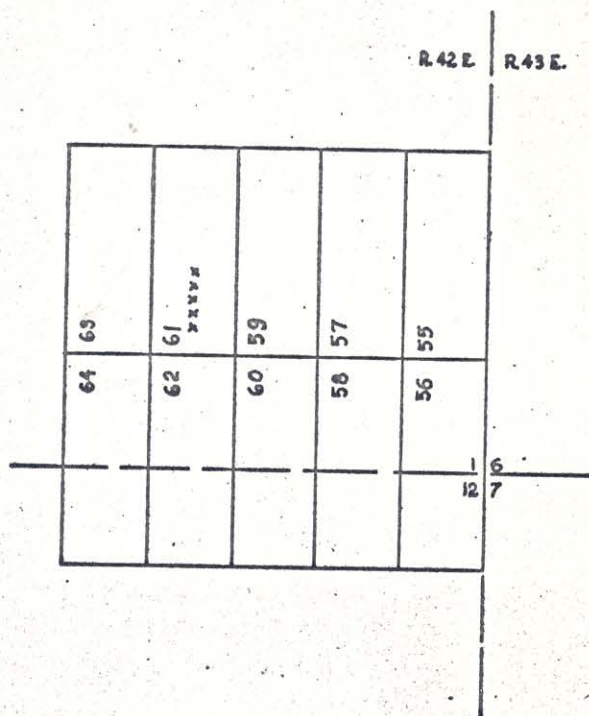

Carolyn-Maxine Claims

Nos. 55-64

Located in Sec. 1-12

T.3 N. R.42 E. M.D.M.

Nye County Nevada

Scale 1"=1000'

Trenches -----



CERTIFICATE OF LOCATION--LODE CLAIMS

THIS IS TO CERTIFY, That the mining claims named the Carolyn-Maxine 65, 66, 67, 68, 69, 70, 71, 72, 73 and 74 were located by King Resources Company whose address is 100 Security Life Building, Denver, Colorado, 80202 on the date of March 23, 1969.

The claims are located in the Tonopah Mining District, Nye County, State of Nevada, and are more specifically located (see accompanying sketch) in Sections 1, 2, 11 and 12, Township 3 North, Range 42 East, M.D.M. The general course of the lodes or veins is north-south.

The locator claims 1500 linear feet per claim along the course of mineral bearing ledges, lodes, or veins, extending as shown on the sketch, together with 300 feet on each side of the centers of the ledges for the entire length of the claims. The discovery work consists of trenching in CM # 71, as shown on the sketch, exposing ledge, lode, or vein in place.

The northwest corners are marked by post 4 feet high, inscribed "N.W. corner of corresponding claim": the southwest corners are marked by post 4 feet high, inscribed "S.W. corner of corresponding claim": the southeast corners are marked by post 4 feet high, inscribed "S.E. corner of corresponding claim": the northeast corners are marked by post 4 feet high, inscribed "N.E. corner of corresponding claim." There is also a post 4 feet high at the center of each side line. The discovery work costing at least \$100/claim has been done and the location completed.

Dated: May 14, 1969

KING RESOURCES COMPANY

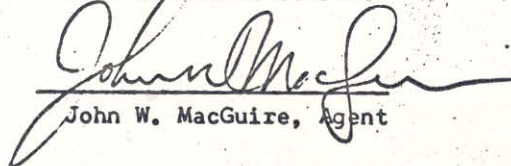
  
John W. MacGuire, Agent

File No. 12589  
filed for record at request of  
Natrona Service Inc.  
June 9, 1969

at 30 minutes past 10 o'clock  
a.m. and recorded in Book       
of Official Records      page       
Nye County, Nevada.

Muriel O. Brawley  
County Recorder  
By Helen Reed, Dep



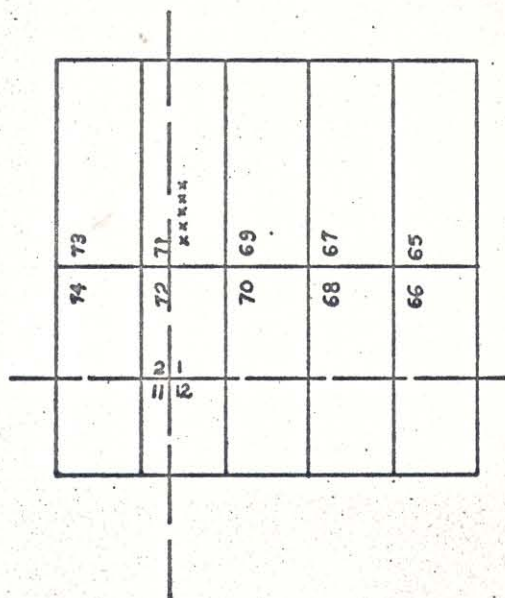

Carolyn-Maxine Claims

Nos 65-74

Located in Sec. 1, 2, 11, 12

T 3 N. R. 42 E. M.D.M.

Nye County Nevada

Trenching =====

Scale 1"=1000'

CERTIFICATE OF LOCATION--LODE CLAIMS

THIS IS TO CERTIFY, That the mining claims named the Carolyn-Maxine 75, 76, 77, 78, 79, 80, 81, 82, 83 and 84 were located by King Resources Company whose address is 100 Security Life Building, Denver, Colorado, 80202 on the date of March 23, 1969.

The claims are located in the Tonopah Mining District, Nye County, State of Nevada, and are more specifically located (see accompanying sketch) in Sections 2 and 11, Township 3 North, Range 42 East, M.D.M. The general course of the lodes or veins is north-south.

The locator claims 1500 linear feet per claim along the course of mineral bearing ledges, lodes, or veins, extending as shown on the sketch, together with 300 feet on each side of the centers of the ledges for the entire length of the claims. The discovery work consists of trenching in CM # 81, as shown on the sketch, exposing ledge, lode, or vein in place.

The northwest corners are marked by post 4 feet high, inscribed "N.W. corner of corresponding claim": the southwest corners are marked by post 4 feet high, inscribed "S.W. corner of corresponding claim": the southeast corners are marked by post 4 feet high, inscribed "S.E. corner of corresponding claim": the northeast corners are marked by post 4 feet high, inscribed "N.E. corner of corresponding claim." There is also a post 4 feet high at the center of each side line. The discovery work costing at least \$100/claim has been done and the location completed.

Dated: May 14, 1969

File No. 12590  
filed for record at request of  
Natrona Service Inc.  
June 9, 1969

at 30 minutes past 10 o'clock  
A.M. and recorded in Book       
of Official Records      page       
Nye County, Nevada

Myrtle O. Brawley  
County Recorder  
By Helen Reed, Dep.

KING RESOURCES COMPANY

  
John W. MacGuire, Agent



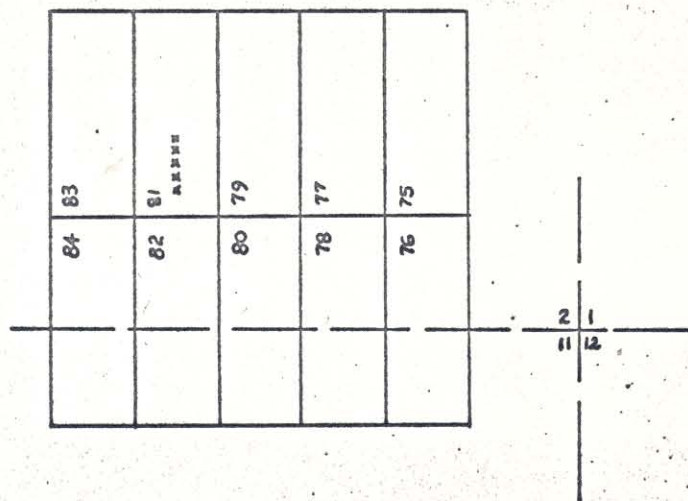

Carolyn-Maxine Claims

No. 75-84

Located in Sec. 2 & 11

T. 3 N. R. 42 E. M.D.M.

Nye County Nevada

Trenching =====

Scale 1"=1000'



CERTIFICATE OF LOCATION--LODE CLAIMS

THIS IS TO CERTIFY, That the mining claims named the Carolyn-Maxine 85, 86, 87, 88, 89, 90, 121, 122, 123 and 125 were located by King Resources Company whose address is 100 Security Life Building, Denver, Colorado, 80202, on the date of March 23, 1969.

The claims are located in the Tonopah Mining District, Nye County, State of Nevada, and are more specifically located (see accompanying sketch) in Sections 2 and 11, Township 3 North, Range 42 East, M.D.M. The general course of the lodes or veins is north-south.

The locator claims 1500 linear feet per claim along the course of mineral bearing ledges, lodes, or veins, extending as shown on the sketch, together with 300 feet on each side of the centers of the ledges for the entire length of the claims. The discovery work consists of trenching in CM # 125, as shown on the sketch, exposing ledge, lode, or vein in place.

The northwest corners are marked by post 4 feet high, inscribed "N.W. corner of corresponding claim": the southwest corners are marked by post 4 feet high, inscribed "S.W. corner of corresponding claim": the southeast corners are marked by post 4 feet high, inscribed "S.E. corner of corresponding claim": the northeast corners are marked by post 4 feet high, inscribed "N.E. corner of corresponding claim." There is also a post 4 feet high at the center of each side line. The discovery work costing at least \$100/claim has been done and the location completed.

Dated: May 14, 1969

KING RESOURCES COMPANY

  
John W. MacGuire, Agent

File No. 12591  
filed for record at request of  
Natrona Service Inc.  
June 9, 1969

at 30 minutes past 10 o'clock  
Am and recorded in Book       
of Official Records      page       
Nye County, Nevada.

  
County Recorder  
By Helen Reed, Dep

125 Trench	90 89		
123	88 87		
122 121	86 85		

2  
11

# Carolyn-Maxine Claims

Nos. 85-90, 121, 122, 123, 125

Located in Sec. 2+11

T. 3N. R. 42E. M.D.M.

Nye County Nevada

Trenching =====

Scale 1"=1000'



CERTIFICATE OF LOCATION--LODE CLAIMS

THIS IS TO CERTIFY, That the mining claims named the Carolyn-Maxine 91, 92, 93, 94, 95, 96, 97, 98, 99 and 100 were located by King Resources Company whose address is 100 Security Life Building, Denver, Colorado, 80202, on the date of March 24, 1969.

The claims are located in the Tonopah Mining District, Nye County, State of Nevada, and are more specifically located (see accompanying sketch) in Section 12, Township 3 North, Range 42 East, M.D.M.

The general course of the lodes or veins is north-south.

The locator claims 1500 linear feet per claim along the course of mineral bearing ledges, lodes, or veins, extending as shown on the sketch, together with 300 feet on each side of the centers of the ledges for the entire length of the claims. The discovery work consists of trenching on CM # 98, as shown on the sketch, exposing ledge, lode, or vein in place.

The northwest corners are marked by post 4 feet high, inscribed "N.W. corner of corresponding claim": the southwest corners are marked by post 4 feet high, inscribed "S.W. corner of corresponding claim": the southeast corners are marked by post 4 feet high, inscribed "S.E. corner of corresponding claim": the northeast corners are marked by post 4 feet high, inscribed "N.E. corner of corresponding claim." There is also a post 4 feet high at the center of each side line. The discovery work costing at least \$100/claim has been done and the location completed.

Dated: May 14, 1969

File No. 12592  
filed for record at request of  
Natrona Service Inc.  
June 9, 1969

at 30 minutes past 10 o'clock  
A.m and recorded in Book       
of Official Records      page       
Nye County, Nevada.

Marion O. Browley  
County Recorder  
By Helen Reed, Dep

KING RESOURCES COMPANY

John W. MacGuire  
John W. MacGuire, Agent

100	99				
	98 xxxx	97			
		96	95		
		94	93		
		92	91		

Carolyn-Maxine Claims

No. 91 - 100

Located in Sec. 12

T. 8 N. R. 42 E. M.D.M.

Nye County Nevada

Scale 1"=1000'

Trenching =====



CERTIFICATE OF LOCATION--LODE CLAIMS

THIS IS TO CERTIFY, That the mining claims named the Carolyn-Maxine 101, 102, 103, 104, 105, 106, 107, 108, 109 and 110 were located by King Resources Company whose address is 100 Security Life Building, Denver, Colorado, 80202 on the date of March 24, 1969.

The claims are located in the Tonopah Mining District, Nye County, State of Nevada, and are more specifically located (see accompanying sketch) in Sections 11 and 12, Township 3 North, Range 42 East, M.D.M. The general course of the lodes or veins is north-south.

The locator claims 1500 linear feet per claim along the course of mineral bearing ledges, lodes, or veins, extending as shown on the sketch, together with 300 feet on each side of the centers of the ledges for the entire length of the claims. The discovery work consists of trenching on CM #106, as shown on the sketch, exposing ledge, lode, or vein in place.

The northwest corners are marked by post 4 feet high, inscribed "N.W. corner of corresponding claim": the southwest corners are marked by post 4 feet high, inscribed "S.W. corner of corresponding claim": the southeast corners are marked by post 4 feet high, inscribed "S.E. corner of corresponding claim": the northeast corners are marked by post 4 feet high, inscribed "N.E. corner of corresponding claim." There is also a post 4 feet high at the center of each side line. The discovery work costing at least \$100/claim has been done and the location completed.

Dated: May 14, 1969

File No. 12593  
filed for record at request of  
Natrona Service Inc.

June 9, 1969  
at 30 minutes past 10 o'clock  
A.M. and recorded in Book       
of Official Records      page       
Nye County, Nevada.

KING RESOURCES COMPANY

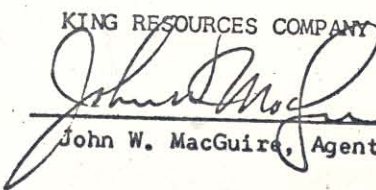
  
John W. MacGuire, Agent

Quinto O. Bradley  
County Recorder  
By Helen Reed, Dep

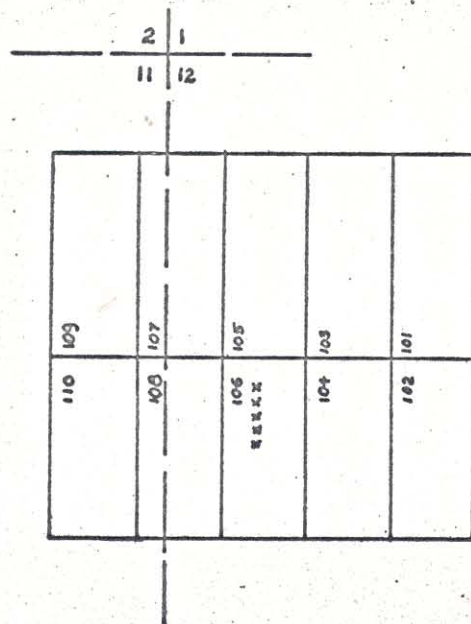

Carolyn-Mexine Claims

Nos 101-110

Located in Sec. 11-12

T. 8 N. R. 42 E. M.D.M.

Nye County Nevada

Scale 1"=1000'

Trenching =====



CERTIFICATE OF LOCATION--LODE CLAIMS

THIS IS TO CERTIFY, That the mining claims named the Carolyn-Maxine 111, 112, 113, 114, 115, 116, 117, 118, 119 and 120 were located by King Resources Company whose address is 100 Security Life Building, Denver, Colorado, 80202 on the date of March 24, 1969.

The claims are located in the Tonopah Mining District, Nye County, State of Nevada, and are more specifically located (see accompanying sketch) in Section 11, Township 3 North, Range 42 East, M.D.M.

The general course of the lodes or veins is north-south.

The locator claims 1500 linear feet per claim along the course of mineral bearing ledges, lodes, or veins, extending as shown on the sketch, together with 300 feet on each side of the centers of the ledges for the entire length of the claims. The discovery work consists of trenching on CM # 115 and 116, as shown on the sketch, exposing ledge, lode, or vein in place.

The northwest corners are marked by post 4 feet high, inscribed "N.W. corner of corresponding claim": the southwest corners are marked by post 4 feet high, inscribed "S.W. corner of corresponding claim": the southeast corners are marked by post 4 feet high, inscribed "S.E. corner of corresponding claim": the northeast corners are marked by post 4 feet high, inscribed "N.E. corner of corresponding claim." There is also a post 4 feet high at the center of each side line. The discovery work costing at least \$100/claim has been done and the location completed.

Dated: May 14, 1969

File No. 12594  
filed for record at request of  
Natrona Service Inc.  
June 9, 1969

at 30 minutes past 10 o'clock  
A.M. and recorded in Book       
of Official Records      page       
Nye County, Nevada.

Quinto A. Brashley  
County Recorder

By Helen Reed, Dep.

KING RESOURCES COMPANY

John W. MacGuire  
John W. MacGuire, Agent

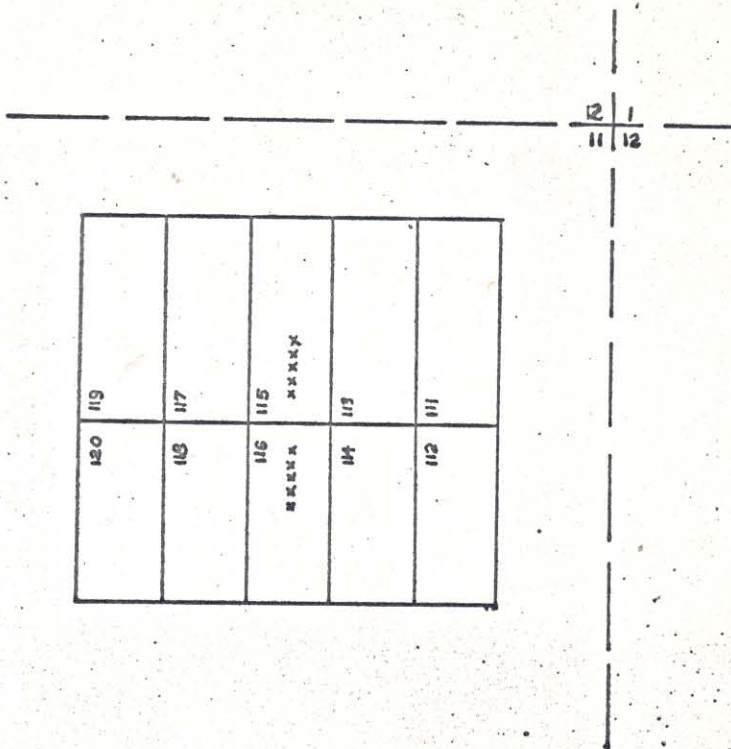

Carolyn - Maxine Claims

Nos. 111 - 120

Located in Sec. 11

T. 3 N. R. 42 E. M.D.M.

Nye County Nevada

Scale 1" = 1000'

Trenching XXXXX



CERTIFICATE OF LOCATION--LODE CLAIMS

THIS IS TO CERTIFY, That the mining claims named the Carolyn-Maxine 124, 126, 157, 158, 159, 160, 161 and 162 were located by King Resources Company whose address is 100 Security Life Building, Denver, Colorado, 80202 on the date of March 24, 1969.

The claims are located in the Tonopah Mining District, Nye County, State of Nevada, and are more specifically located (see accompanying sketch) In Section 11 and 14, Township 3 North, Range 42 East, M.D.M. The general course of the lodes or veins is north-south.

The locator claims 1500 linear feet per claim along the course of mineral bearing ledges, lodes, or veins, extending as shown on the sketch. together with 300 feet on each side of the centers of the ledges for the entire length of the claims. The discovery work consists of trenching on CM # 159, as shown on the sketch, exposing ledge, lode, or vein in place.

The northwest corners are marked by post 4 feet high, inscribed "N.W. corner of corresponding claim": the southwest corners are marked by post 4 feet high, inscribed "S.W. corner of corresponding claim": the southeast corners are marked by post 4 feet high, inscribed "S.E. corner of corresponding claim": the northeast corners are marked by post 4 feet high, inscribed "N.E. corner of corresponding claim." There is also a post 4 feet high at the center of each side line. The discovery work costing at least \$100/claim has been done and the location completed.

Dated: May 14, 1969

File No. 12595  
filed for record at request of  
Natrona Service Inc.  
June 9, 1969  
at 20 minutes past 10 o'clock  
Am and recorded in Book       
of Official Records      page       
Nye County, Nevada  
Wm. O. Brantley  
County Recorder  
By Helen Reed, Dep

KING RESOURCES COMPANY

John W. MacGuire  
John W. MacGuire, Agent

BOOK 121 PAGE 296

68 days

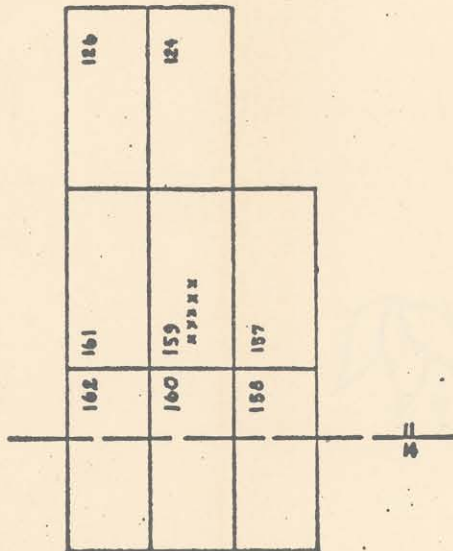

Carolyn-Maxine Claims  
 Nos. 124, 126, 157-162  
 Located in Sec. 11 & 14  
 T. 2N. R. 42E. M.D.M.  
 Nye County Nevada  
 Scale 1"=1000'

Trenching areas



CERTIFICATE OF LOCATION--LODE CLAIMS

THIS IS TO CERTIFY, That the mining claims named the Carolyn-Maxine 127, 128, 129, 130, 131, 132, 133, 134, 135 and 136 were located by King Resources Company whose address is 100 Security Life Building, Denver, Colorado, 80202 on the date of March 24, 1969.

The claims are located in the Tonopah Mining District, Nye County, State of Nevada, and are more specifically located (see accompanying sketch) in Sections 12 and 13, Township 3 North, Range 42 East, M.D.M.

The general course of the lodes or veins is north-south.

The locator claims 1500 linear feet per claim along the course of mineral bearing ledges, lodes, or veins, extending as shown on the sketch, together with 300 feet on each side of the centers of the ledges for the entire length of the claims. The discovery work consists of trenching on CM #129, as shown on the sketch, exposing ledge, lode, or vein in place.

The northwest corners are marked by post 4 feet high, inscribed "N.W. corner of corresponding claim": the southwest corners are marked by post 4 feet high, inscribed "S.W. corner of corresponding claim": the southeast corners are marked by post 4 feet high, inscribed "S.E. corner of corresponding claim": the northeast corners are marked by post 4 feet high, inscribed "N.E. corner of corresponding claim." There is also a post 4 feet high at the center of each side line. The discovery work costing at least \$100/claim has been done and the location completed.

Dated: May 14, 1969

File No. 12596  
filed for record at request of  
Natrona Service Inc.  
June 9, 1969

at 30 minutes past 10 o'clock  
A.M. and recorded in Book       
of Official Records      page       
Nye County, Nevada.

Maisto O. Brawley  
County Recorder  
By Helen Reed, Dep

KING RESOURCES COMPANY

  
John W. MacQuire, Agent

BOOK 121 PAGE 298

68 days

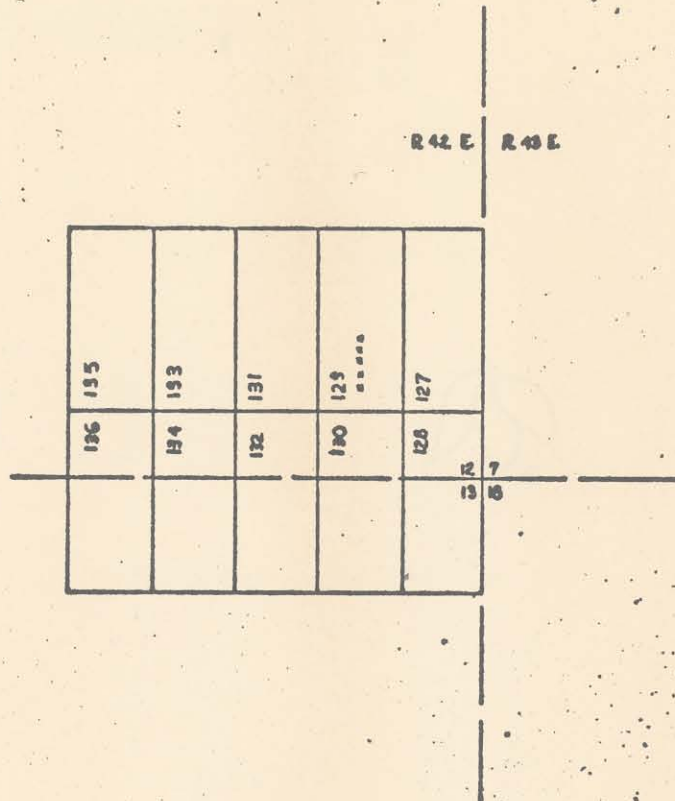

Carolyn-Maxine Claims

Nos. 127-136

Located in Sec. 12-13

T 38 N. R 42 E. M.D.M.

Nye County Nevada

Scale 1"=1000'

Trenching over



CERTIFICATE OF LOCATION--LODE CLAIMS

THIS IS TO CERTIFY, That the mining claims named the Carolyn-Maxine 137, 138, 139, 140, 141, 142, 143, 144, 145 and 146 were located by King Resources Company whose address is 100 Security Life Building, Denver, Colorado, 80202 on the date of March 23, 1969.

The claims are located in the Tonopah Mining District, Nye County, State of Nevada, and are more specifically located (see accompanying sketch) in Sections 11, 12, 13 and 14, Township 3 North, Range 42 East, M.D.M.

The general course of the lodes or veins is north-south.

The locator claims 1500 linear feet per claim along the course of mineral bearing ledges, lodes, or veins extending as shown on the sketch, together with 300 feet on each side of the centers of the ledges for the entire length of the claims. The discovery work consists of trenching in CM #139, and drill holes in CM #141 and 143, as shown on the sketch, exposing ledge, lode, or vein in place.

The northwest corners are marked by post 4 feet high, inscribed "N.W. corner of corresponding claim": the southwest corners are marked by post 4 feet high, inscribed "S.W. corner of corresponding claim": the southeast corners are marked by post 4 feet high, inscribed "S.E. corner of corresponding claim": the northeast corners are marked by post 4 feet high, inscribed "N.E. corner of corresponding claim." There is also a post 4 feet high at the center of each side line. The discovery work costing at least \$100/claim has been done and the location completed.

Dated: May 14, 1969

File No. 12597  
filed for record at request of  
Natrona Service Inc.  
June 9, 1969

at 30 minutes past 10 o'clock  
a.m. and recorded in Book         
of Official Records page         
Nye County, Nevada

Myrtle D. Bradley  
County Recorder  
By Helen Reed, Dep.



KING RESOURCES COMPANY

John W. MacGuire  
John W. MacGuire, Agent

BOOK 121 PAGE 300

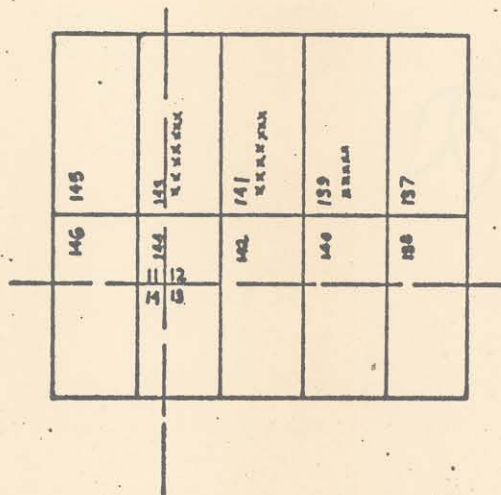
69 days



Drill Holes   
Trenching 

Carolyn-Mexico Claims

Nos. 137-146

Located in Sec. 11, 12, 13, 14

T. 3N. R. 42 E. M.D.M.

Nye County Nevada

Scale 1"=1000'



CERTIFICATE OF LOCATION--LODE CLAIMS

THIS IS TO CERTIFY, That the mining claims named the Carolyn-Maxine 147, 148, 149, 150, 151, 152, 153, 154, 155 and 156 were located by King Resources Company whose address is 100 Security Life Building, Denver, Colorado 80202 on the date of March 24, 1969.

The claims are located in the Tonopah Mining District, Nye County, State of Nevada, and are more specifically located (see accompanying sketch) in Sections 11 and 14, Township 3 North, Range 42 East, M.D.M. The general course of the lodes or veins is north-south.

The locator claims 1500 linear feet per claim along the course of mineral bearing ledges, lodes, or veins, extending as shown on the sketch, together with 300 feet on each side of the centers of the ledges for the entire length of the claims. The discovery work consists of trenching in CM #149, as shown on the sketch, exposing ledge, lode, or vein in place.

The northwest corners are marked by post 4 feet high, inscribed "N.W. corner of corresponding claim": the southwest corners are marked by post 4 feet high, inscribed "S.W. corner of corresponding claim": the southeast corners are marked by post 4 feet high, inscribed "S.E. corner of corresponding claim": the northeast corners are marked by post 4 feet high, inscribed "N.E. corner of corresponding claim." There is also a post 4 feet high at the center of each side line. The discovery work costing at least \$100/claim has been done and the location completed.

Dated: May 14, 1969

File No. 12598  
filed for record at request of  
Natrona Service Inc.

June 9, 1969  
at 30 minutes past 10 o'clock  
A.M. and recorded in Book       
of Official Records      page       
Nye County, Nevada.

Musta O. Brawley  
County Recorder  
By Nelen Reed, Dep

KING RESOURCES COMPANY

John W. MacGuire, Agent

BOOK 121 PAGE 302

68 days

	155			
156	154	153	151	149 E. ANN
			150	148
				147

Carolyn-Maxine Claims

Nos. 147-156

Located in Sec. 11 & 12

T 3N. R 42 E. M.D.M.

Nye County Nevada

Scale 1"=1000'

Trenching =====



CERTIFICATE OF LOCATION--LODE CLAIMS

THIS IS TO CERTIFY, That the mining claims named the Carolyn-Maxine 163, 164, 165, 166, 167, 168, 169, 170, 171 and 172 were located by King Resources Company whose address is 100 Security Life Building, Denver, Colorado, 80202 on the date of March 23, 1969.

The claims are located in the Tonopah Mining District, Nye County, State of Nevada, and are more specifically located (see accompanying sketch) in Section 13, Township 3 North, Range 42 East, M.D.M.

The general course of the lodes or veins is north-south.

The locator claims 1500 linear feet perclaim along the course of mineral bearing ledges, lodes, or veins, extending as shown on the sketch, together with 300 feet on each side of the centers of the ledges for the entire length of the claims. The discovery work consists of tranching in CM #169, as shown on the sketch, exposing ledge, lode, or vein in place.

The northwest corners are marked by post 4 feet high, inscribed "N.W. corner of corresponding claim": the southwest corners are marked by post 4 feet high, inscribed "S.W. corner of corresponding claim": the southeast corners are marked by post 4 feet high, inscribed "S.E. corner of corresponding claim": the northeast corners are marked by post 4 feet high, inscribed "N.E. corner of corresponding claim." There is also a post 4 feet high at the center of each side line. The discovery work costing at least \$100/claim has been done and the location completed.

Dated: May 14, 1969

File No. 12599  
filed for record at request of  
Natrona Service Inc.  
June 9, 1969

at 30 minutes past 10 o'clock  
A.M. and recorded in Book       
of Official Records      page       
Nye County, Nevada.

Wm. O. Brawley  
County Recorder  
By Helen Reed, Dep

KING RESOURCES COMPANY

John W. MacGuire  
John W. MacGuire, Agent

BOOK 121 PAGE 304

69 days

					12 7
					13 18
171	169 M.M.M.	167	165	163	
172	170	168	166	164	

R42E R43E

Carolyn-Maxine Claims

Nos. 163-172

Located in Sec. 18

T. 8N. R. 42E. M.D.M.

Nye County Nevada

Scale 1"=1000'

Trenching areas



CERTIFICATE OF LOCATION--LODE CLAIMS

THIS IS TO CERTIFY, That the mining claims named the Carolyn-Maxine 173, 174, 175, 176, 177, 178, 179, 180, 181 and 182 were located by King Resources Company whose address is 100 Security Life Building, Denver, Colorado, 80202 on the date of March 23, 1969.

The claims are located in the Tonopah Mining District, Nye County, State of Nevada, and are more specifically located (see accompanying sketch) in Sections 13 and 14, Township 3 North, Range 42 East, M.D.M.

The general course of the lodes or veins is north-south.

The locator claims 1500 linear feet per claim along the course of mineral bearing ledges, lodes, or veins extending as shown on the sketch, together with 300 feet on each side of the centers of the ledges for the entire length of the claims. The discovery work consists of trenching in CM #179, as shown on the sketch, exposing ledge, lode, or vein in place.

The northwest corners are marked by post 4 feet high, inscribed "N.W. corner of corresponding claim": the southwest corners are marked by post 4 feet high, inscribed "S.W. corner of corresponding claim": the southeast corners are marked by post 4 feet high, inscribed "S.E. corner of corresponding claim": the northeast corners are marked by post 4 feet high, inscribed "N.E. corner of corresponding claim." There is also a post 4 feet high at the center of each side line. The discovery work costing at least \$100/claim has been done and the location completed.

Dated: May 14, 1969

File No. 12600  
filed for record at request of  
Natrona Service Inc.  
June 9, 1969

at 30 minutes past 10 o'clock  
A.M. and recorded in Book       
of Official Records      page       
Nye County, Nevada.

Myriata O. Brawley  
County Recorder  
By Helen Reed, Dep

KING RESOURCES COMPANY

  
John W. MacGuire, Agent

BOOK 121 PAGE 306

69 days





CERTIFICATE OF LOCATION--LODE CLAIMS

THIS IS TO CERTIFY, That the mining claims named the Carolyn-Maxine 183, 184, 185, 186, 187, 188, 189, 190, 191 and 192 were located by King Resources Company whose address is 100 Security Life Building, Denver Colorado, 80202 on the date of March 23, 1969.

The claims are located in the Tonopah Mining District, Nye County, State of Nevada, and are more specifically located (see accompanying sketch) in Section 14, Township 3 North, Range 42 East, M.D.M.

The general course of the lodes or veins is north-south.

The locator claims 1500 linear feet per claim along the course of mineral bearing ledges, lodes, or veins extending as shown on the sketch, together with 300 feet on each side of the centers of the ledges for the entire length of the claims. The discovery work consists of trenching in CM #189, as shown on the sketch, exposing ledge, lode, or vein in place.

The northwest corners are marked by post 4 feet high, inscribed "N.W. corner of corresponding claim": the southwest corners are marked by post 4 feet high, inscribed "S.W. corner of corresponding claim": the southeast corners are marked by post 4 feet high, inscribed "S.E. corner of corresponding claim": the northeast corners are marked by post 4 feet high, inscribed "N.E. corner of corresponding claim." There is also a post 4 feet high at the center of each side line. The discovery work costing at least \$100/claim has been done and the location completed.

Dated: May 14, 1969

File No. 12601  
filed for record at request of  
Natrona Service Inc.  
June 9, 1969

at 30 minutes past 10 o'clock  
A.M. and recorded in Book       
of Official Records      page       
Nye County, Nevada.

Musta O. Brawley  
County Recorder  
By Helen Reed, Dep

KING RESOURCES COMPANY

John W. MacGuire  
John W. MacGuire, Agent

BOOK 121 PAGE 308

69 days

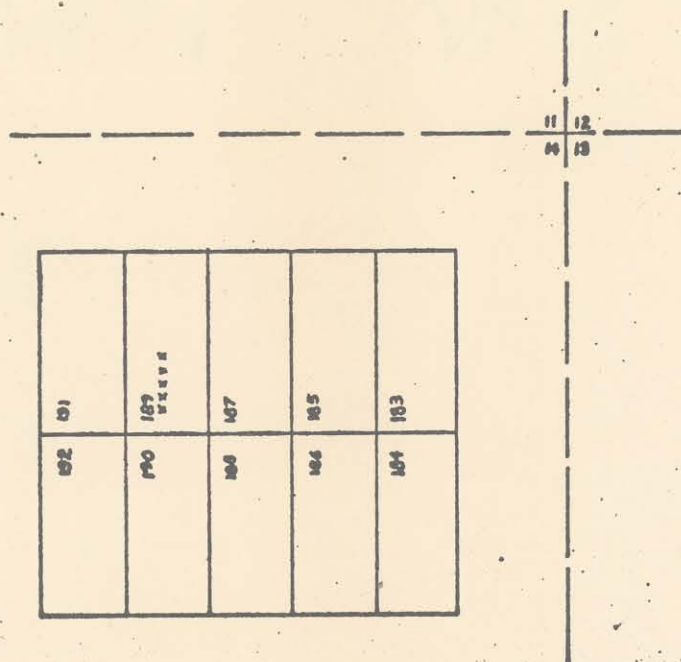

Carolyn-Mexico Claims

Nos. 183-192

Located in Sec. 14

T 5N. R 42 E. M.D.M.

Nye County Nevada

Scale 1"=1000'

Trenching =====



CERTIFICATE OF LOCATION--LODE CLAIMS

THIS IS TO CERTIFY, That the mining claims named the Carolyn-Maxine 193, 194, 195, 196, 197, 198, 229, 230, 231 and 232 were located by King Resources Company whose address is 100 Security Life Building, Denver, Colorado 80202 on the date of March 23, 1969.

The claims are located in the Tonopah Mining District, Nye County, State of Nevada, and are more specifically located (see accompanying sketch) in Sections 14 and 23, Township 3 North, Range 42 East, M.D.M. The general course of the lodes or veins is north-south.

The locator claims 1500 linear feet per claim along the course of mineral bearing ledges, lodes, or veins extending as shown on the sketch, together with 300 feet on each side of the centers of the ledges for the entire length of the claims. The discovery work consists of trenching in CM #232, as shown on the sketch, exposing ledge, lode, or vein in place.

The northwest corners are marked by post 4 feet high, inscribed "N.W. corner of corresponding claim": the southwest corners are marked by post 4 feet high, inscribed "S.W. corner of corresponding claim": the southeast corners are marked by post 4 feet high, inscribed "S.E. corner of corresponding claim": the northeast corners are marked by post 4 feet high, inscribed "N.E. corner of corresponding claim." There is also a post 4 feet high at the center of each side line. The discovery work costing at least \$100/claim has been done and the location completed.

Dated: May 14, 1969

File No. 12602  
filed for record at request of  
Natrona Service Inc.  
June 9, 1969

at 30 minutes past 10 o'clock  
Am and recorded in Book  
of Official Records, page  
Nye County, Nevada.

Maista O. Brawley  
County Recorder  
By Helen Reed, clk

KING RESOURCES COMPANY

John W. MacGuire  
John W. MacGuire, Agent

BOOK 121 PAGE 310

69 days

	198	197	
		196	195
			194 193
		231	
232	230	229	

Carolyn-Marine Claims

Nos. 193-198, 229-232

Located in Sec. 14 & 23

T 3 N. R. 42 E. M.D.M.

Nye County Nevada

Scale 1"=1000'

Trenching



CERTIFICATE OF LOCATION--LODE CLAIMS

THIS IS TO CERTIFY, That the mining claims named the Carolyn-Maxine, # 233 and 234 were located by King Resources Company whose address is 100 Security Life Building, Denver, Colorado 80202 on the date of March 23, 1969.

The claims are located in the Tonopah Mining District, Nye County, State of Nevada, and are more specifically located (see accompanying sketch) in Sections 14 and 23, Township 3 North, Range 42 East, M.D.M. The general course of the lodes or veins is north-south.

The locator claims 1500 linear feet per claim along the course of mineral bearing ledges, lodes, or veins extending as shown on the sketch, together with 300 feet on each side of the centers of the ledges for the entire length of the claims. The discovery work consists of trenching in CM #233 and 234, as shown on the sketch, exposing ledge, lode, or vein in place.

The northwest corners are marked by post 4 feet high, inscribed "N.W. corner of corresponding claim": the southwest corners are marked by post 4 feet high, inscribed "S.W. corner of corresponding claim": the southeast corners are marked by post 4 feet high, inscribed "S. E. corner of corresponding claim": the northeast corners are marked by post 4 feet high, inscribed "N.E. corner of corresponding claim." There is also a post 4 feet high at the center of each side line. The discovery work costing at least \$100/claim has been done and the location completed.

Dated: May 14, 1969

File No. 12603  
filed for record at request of  
Natrona Service Inc.  
June 9, 1969  
at 39 minutes past 10 o'clock  
A.M. and recorded in Book       
of Official Records      page       
Nye County, Nevada.

Myrtle C. Brawley  
County Recorder  
By Helen Reed, clk

KING RESOURCES COMPANY

John W. MacGuire  
John W. MacGuire, Agent

BOOK 121 PAGE 312

69 days

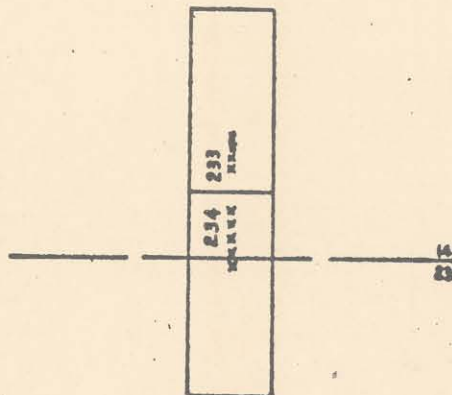

Carolyn-Marine Claims

No. 233-234

Located in Sec. No. 23

T 34 R 42 E. M. 24

Nye County Nevada

Scale 1"=1000'

Trenching



CERTIFICATE OF LOCATION--LODE CLAIMS

THIS IS TO CERTIFY, That the mining claims named the Carolyn-Maxine 199, 200, 201, 202, 203, 204, 205, 206, 207 and 208 were located by King Resources Company whose address is 100 Security Life Building, Denver, Colorado, 80202 on the date of March 23, 1969.

The claims are located in the Tonopah Mining District, Nye County, State of Nevada, and are more specifically located (see accompanying sketch) in Sections 13 and 24, Township 3 North, Range 42 East, M.D.M. The general course of the lodes or veins is north-south.

The locator claims 1500 linear feet per claim along the course of mineral bearing ledges, lodes, or veins extending as shown on the sketch, together with 300 feet on each side of the centers of the ledges for the entire length of the claims. The discovery work consists of trenching in CM #201, as shown on the sketch, exposing ledge, lode, or vein in place.

The northwest corners are marked by post 4 feet high, inscribed "N.W. corner of corresponding claim": the southwest corners are marked by post 4 feet high, inscribed "S.W. corner of corresponding claim": the southeast corners are marked by post 4 feet high, inscribed "S.E. corner of corresponding claim": the northeast corners are marked by post 4 feet high, inscribed "N.E. corner of corresponding claim." There is also a post 4 feet high at the center of each side line. The discovery work costing at least \$100/claim has been done and the location completed.

Dated: May 14, 1969

File No. 12604  
filed for record at request of  
Natrona Service Inc.

June 9, 1969  
at 30 minutes past 10 o'clock  
Am and recorded in Book       
of Official Records      page       
Nye County, Nevada.

Myrtle O. Brawley  
County Recorder  
By Helen Reed, Dep

KING RESOURCES COMPANY

John W. MacGuire  
John W. MacGuire, Agent

BOOK 121 PAGE 314

69 days

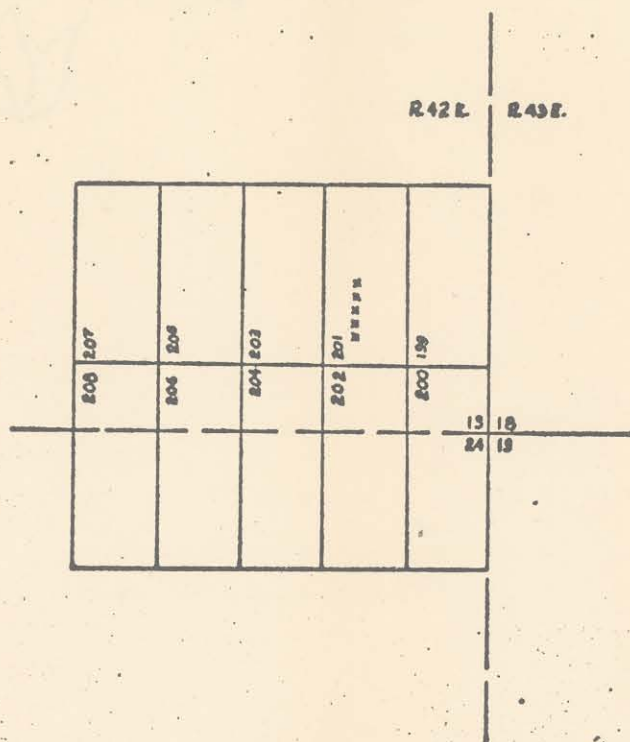

Carolyn-Mexine Claims

Nos. 199-208

Located in Sec. 18 & 24

T 3 N. R 42 E. M.D.M.

Nye County Nevada

Scale 1"=1000'

Trenching =====



CERTIFICATE OF LOCATION--LODE CLAIMS

THIS IS TO CERTIFY, That the mining claims named the Carolyn-Maxine 209, 210, 211, 212, 213, 214, 215, 216, 217 and 218 were located by King Resources Company whose address is 100 Security Life Building, Denver, Colorado, 80202 on the date of March 23, 1969.

The claims are located in the Tonopah Mining District, Nye County, State of Nevada, and are more specifically located (see accompanying sketch) in Sections 13, 14, 23 and 24, Township 3 North, Range 42 East, M.D.M.

The general course of the lodes or veins is north-south.

The locator claims 1500 linear feet per claim along the course of mineral bearing ledges, lodes, or veins extending as shown on the sketch, together with 300 feet on each side of the centers of the ledges for the entire length of the claims. The discovery work consists of trenching in CM #212, as shown on the sketch, exposing ledge, lode, or vein in place.

The northwest corners are marked by post 4 feet high, inscribed "N.W. corner of corresponding claim": the southwest corners are marked by post 4 feet high, inscribed "S.W. corner of corresponding claim": the southeast corners are marked by post 4 feet high, inscribed "S.E. corner of corresponding claim": the northeast corners are marked by post 4 feet high, inscribed "N.E. corner of corresponding claim." There is also a post 4 feet high at the center of each side line. The discovery work costing at least \$100/claim has been done and the location completed.

Dated: May 14, 1969

KING RESOURCES COMPANY

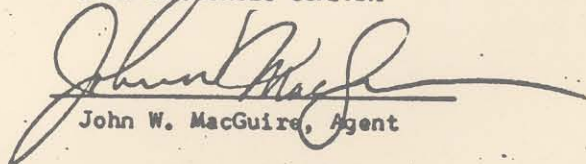
  
John W. MacGuire, Agent

File No. 12605  
filed for record at request of  
Natrona Service Inc  
June 9, 1969

at 30 minutes past 10 o'clock  
A.M. and recorded in Book  
of Official Records page  
Nye County, Nevada.

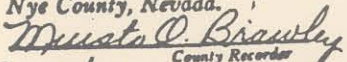
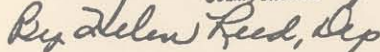
  
County Recorder  
  
Dep

BOOK 121 PAGE 316

69 days

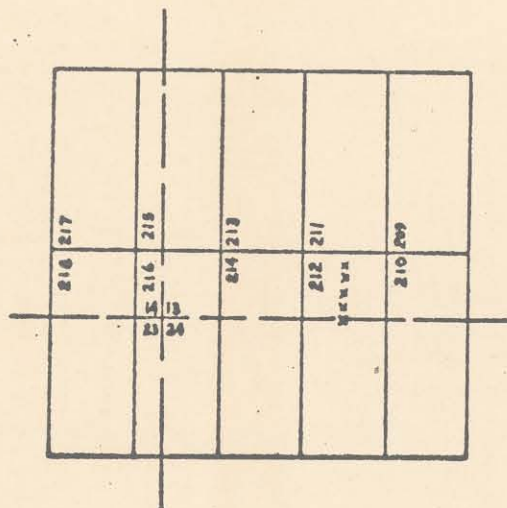

Carolyn - Marine Clams

Nov. 200-210

Located in Sec-13,14,22,24

T 3 N. R 42 E. 44 D M.

Nye County Nevada

Scale 1"=1000'

### Trenching



CERTIFICATE OF LOCATION--LODE CLAIMS

THIS IS TO CERTIFY, That the mining claims named the Carolyn-Maxine 219, 220, 221, 222, 223, 224, 225, 226, 227 and 228 were located by King Resources Company whose address is 100 Security Life Building, Denver, Colorado, 80202 on the date of March 23, 1969.

The claims are located in the Tonopah Mining District, Nye County, State of Nevada, and are more specifically located (see accompanying sketch) in Sections 14 and 23, Township 3 North, Range 42 East, M.D.M. The general course of the lodes or veins is north-south.

The locator claims 1500 linear feet per claim along the course of mineral bearing ledges, lodes, or veins extending as shown on the sketch, together with 300 feet on each side of the centers of the ledges for the entire length of the claims. The discovery work consists of trenching in CM #221, as shown on the sketch, exposing ledge, lode, or vein in place.

The northwest corners are marked by post 4 feet high, inscribed "N.W. corner of corresponding claim": the southwest corners are marked by post 4 feet high, inscribed "S.W. corner of corresponding claim": the southeast corners are marked by post 4 feet high, inscribed "S.E. corner of corresponding claim": the northeast corners are marked by post 4 feet high, inscribed "N.E. corner of corresponding claim." There is also a post 4 feet high at the center of each side line. The discovery work costing at least \$100/claim has been done and the location completed.

Dated: May 14, 1969

File No. 12606  
filed for record at request of  
Natrona Service Inc.  
June 9, 1969

at 20 minutes past 10 o'clock  
Am and recorded in Book       
of Official Records      page       
Nye County, Nevada.

Muriel O. Brawley  
County Recorder  
By Deleah Reed, Dep

KING RESOURCES COMPANY

  
John W. MacGuire, Agent

BOOK 121 PAGE 318

69 days

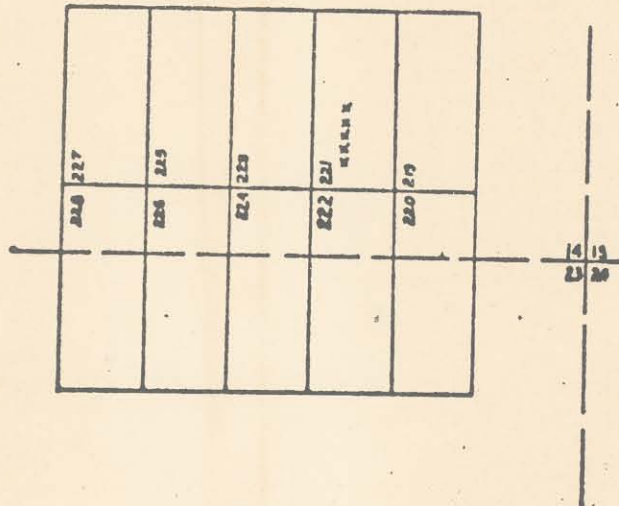

Carolyn - Maxine Claims

Mts. 219-228

Located in Sec. 14-23

T. 8 N. R. 42 E. M. 4 M.

Nye County Nevada

Scale 1"=1000'

Trenching ruins



CERTIFICATE OF LOCATION--LODE CLAIMS

THIS IS TO CERTIFY, That the mining claims named the Carolyn-Maxine 235, 236, 237, 238, 239, 240, 241 242, 243 and 244 were located by King Resources Company whose address is 100 Security Life Building, Denver, Colorado, 80202 on the date of March 24, 1969.

The claims are located in the Tonopah Mining District, Nye County, State of Nevada, and are more specifically located (see accompanying sketch) in Section 23, Township 3 North, Range 42 East, M.D.M.

The general course of the lodes or veins is north-south.

The locator claims 1500 linear feet per claim along the course of mineral bearing ledges, lodes, or veins extending as shown on the sketch, together with 300 feet on each side of the centers of the ledges for the entire length of the claims. The discovery work consists of trenching in CM #241, as shown on the sketch, exposing ledge, lode, or vein in place.

The northwest corners are marked by post 4 feet high, inscribed "N.W. corner of corresponding claim": the southwest corners are marked by post 4 feet high, inscribed "S.W. corner of corresponding claim": the southeast corners are marked by post 4 feet high, inscribed "S.E. corner of corresponding claim": the northeast corners are marked by post 4 feet high, inscribed "N.E. corner of corresponding claim." There is also a post 4 feet high at the center of each side line. The discovery work costing at least \$100/claim has been done and the location completed.

Dated: May 14, 1969

File No. 12607  
filed for record at request of  
Natrona Service Inc.  
June 9, 1969  
at 30 minutes past 10 o'clock  
a.m. and recorded in Book       
of Official Records      page       
Nye County, Nevada.

Musta O. Brawley  
County Recorder  
By Helen Reed, Dep

KING RESOURCES COMPANY

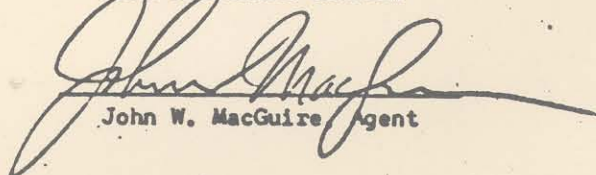
  
John W. MacGuire, Agent

BOOK 121 PAGE 320

68 days

244	243
242	241 NNNNN
240	239
238	237
236	235

### Carolyn - Maxine Claims

Mo. 295-244

Located in Sec. 23 + 24

TSN. R. 42C. M.D.M.

Nye County, Nevada

Scale 1"=1000'

### Trenching runs



CERTIFICATE OF LOCATION--LODE CLAIMS

THIS IS TO CERTIFY, That the mining claims named the Carolyn-Maxine 243, 246, 247, 248, 249, 250, 251, 252, 253 and 254 were located by King Resources Company whose address is 100 Security Life Building, Denver, Colorado, 80202 on the date of March 24, 1969.

The claims are located in the Tonopah Mining District, Nye County, State of Nevada, and are more specifically located (see accompanying sketch) in Section 23, Township 3 North, Range 42 East, M.D.M.

The general course of the lodes or veins is north-south.

The locator claims 1500 linear feet per claim along the course of mineral bearing ledges, lodes, or veins extending as shown on the sketch, together with 300 feet on each side of the centers of the ledges for the entire length of the claims. The discovery work consists of trenching in CM #251, as shown on the sketch, exposing ledge, lode, or vein in place.

The northwest corners are marked by post 4 feet high, inscribed "N.W. corner of corresponding claim": the southwest corners are marked by post 4 feet high, inscribed "S.W. corner of corresponding claim": the southeast corners are marked by post 4 feet high, inscribed "S.E. corner of corresponding claim": the northeast corners are marked by post 4 feet high, inscribed "N.E. corner corresponding claim." There is also a post 4 feet high at the center of each side line. The discovery work costing at least \$100/claim has been done and the location completed.

Dated: May 14, 1969

File No. 12608  
filed for record at request of  
Natrona Service Inc.  
June 9, 1969

at 30 minutes past 10 o'clock  
A.M. and recorded in Book       
of Official Records      page       
Nye County, Nevada.

Marjorie C. Brawley  
County Recorder  
By Helen Reed, dep

KING RESOURCES COMPANY

John W. MacGuire  
John W. MacGuire, Agent

BOOK 121 PAGE 322

68 days

254	253			
252	251	249	247	245

Carolyn-Marine Claims

Nos. 245-254

Located in Sec. 23

T 3 N. R. 42 E. M.D.M.

Nye County Nevada

Scale 1"=1000'

Trenching .....



Copy to Mr. Sangu  
2/25/70

CERTIFICATE OF LOCATION--LODE CLAIMS

THIS IS TO CERTIFY, That the mining claims named the Carolyn-Maxine 255, 256, 257, 258, 259, 260, 261, 262, 263 and 264 were located by King Resources Company whose address is 100 Security Life Building, Denver, Colorado, 80202 on the date of March 24, 1969.

The claims are located in the Tonopah Mining District, Nye County, State of Nevada, and are more specifically located (see accompanying sketch) in Sections 23 and 26, Township 3 North, Range 42 East. M.D.M. The general course of the lodes or veins is north-south.

The locator claims 1500 linear feet per claim along the course of mineral bearing ledges, lodes, or veins extending as shown on the sketch, together with 300 feet on each side of the centers of the ledges for the entire length of the claims. The discovery work consists of trenching in CM #257, as shown on the sketch, exposing ledge, lode, or vein in place.

The northwest corners are marked by post 4 feet high, inscribed "N.W. corner of corresponding claim": the southwest corners are marked by post 4 feet high, inscribed "S.W. corner of corresponding claim": the southeast corners are marked by post 4 feet high, inscribed "S.E. corner of corresponding claim": the northeast corners are marked by post 4 feet high, inscribed "N.E. corner corresponding claim." There is also a post 4 feet high at the center of each side line. The discovery work costing at least \$100/claim has been done and the location completed.

Dated: May 14, 1969

File No. 12609  
filed for record at request of  
Natrona Service Inc.  
June 9, 1969

at 30 minutes past 10 o'clock  
A.M. and recorded in Book       
of Official Records      page       
Nye County, Nevada.

Quinta C. Bransley  
County Recorder  
By Helen Reed, dep

KING RESOURCES COMPANY

John W. MacGuire, Agent

BOOK 121 PAGE 324

68 days

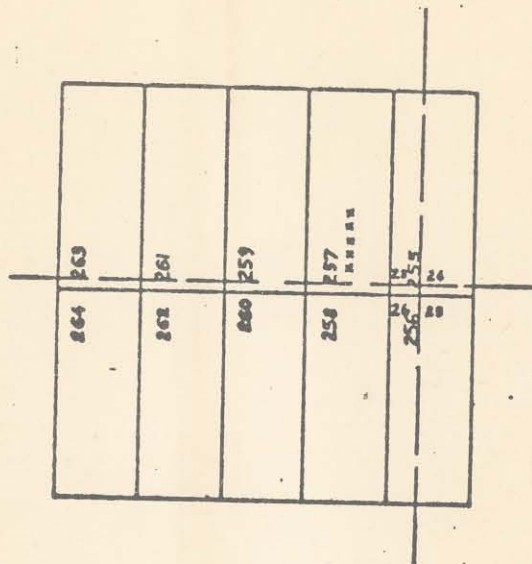

Carolyn-Maxine Claims

Nos. 255-264

Located in Sec. 23-26-24-28

T. 3 N. R. 42 E. M. D. M.

Nye County Nevada

Scale 1"=1000'

Trenching



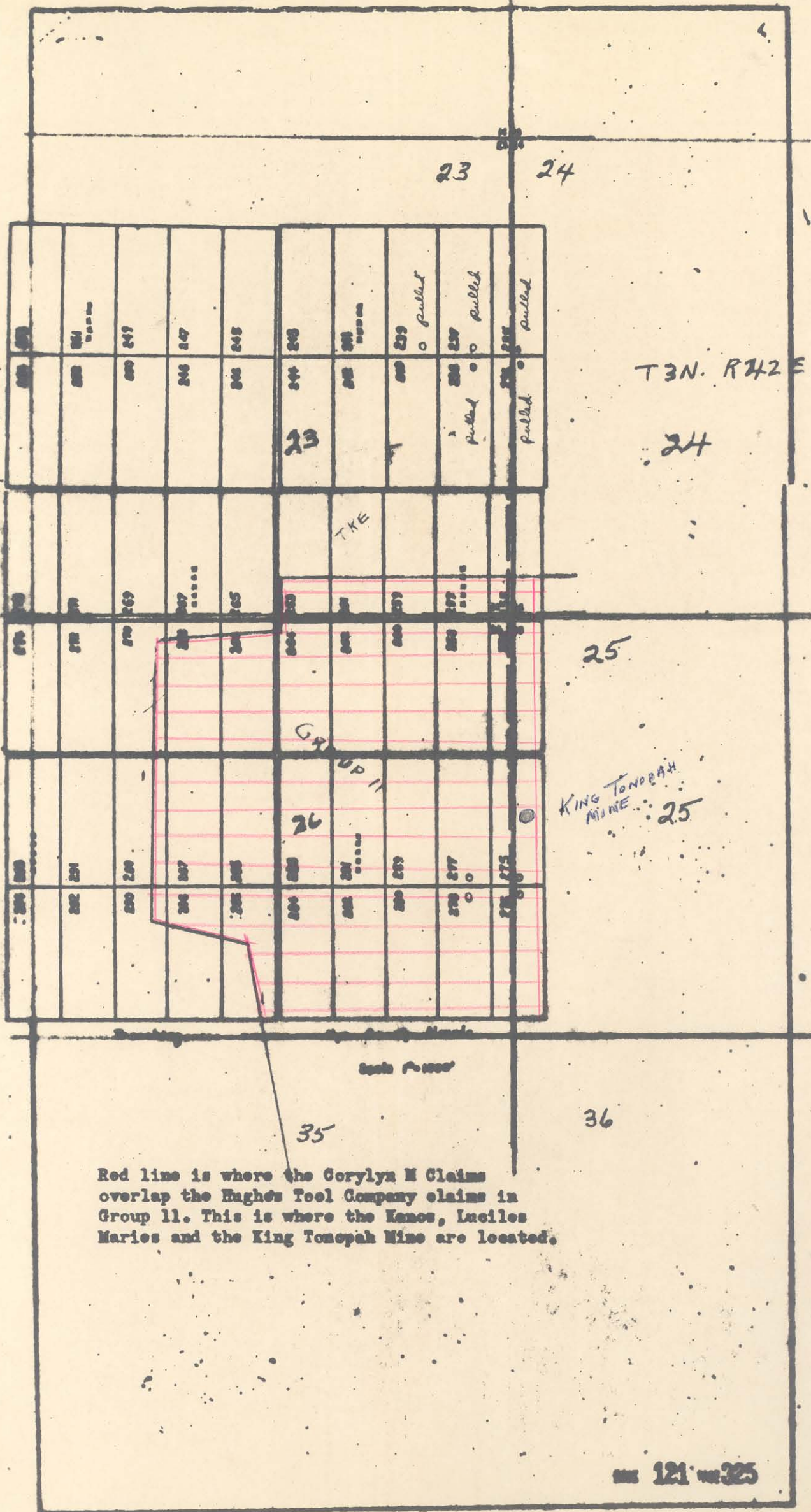



CERTIFICATE OF LOCATION--LODE CLAIMS

THIS IS TO CERTIFY, That the mining claims named the Carolyn-Maxine 265, 266, 267, 268, 269, 270, 271, 272, 273 and 274 were located by King Resources Company whose address is 100 Security Life Building, Denver, Colorado, 80202 on the date of March 24, 1969.

The claims are located in the Tonopah Mining District, Nye County, State of Nevada, and are more specifically located (see accompanying sketch) in Sections 23 and 26, Township 3 North, Range 42 East, M.D.M. The general course of the lodes or veins is north-south.

The locator claims 1500 linear feet per claim along the course of mineral bearing ledges, lodes, or veins extending as shown on the sketch, together with 300 feet on each side of the centers of the ledges for the entire length of the claims. The discovery work consists of trenching in CM #267, as shown on the sketch, exposing ledge, lode, or vein in place.

The northwest corners are marked by post 4 feet high, inscribed "N.W. corner of corresponding claim": the southwest corners are marked by post 4 feet high, inscribed "S.W. corner of corresponding claim": the southeast corners are marked by post 4 feet high, inscribed "S.E. corner of corresponding claim": the northeast corners are marked by post 4 feet high, inscribed "N.E. corner of corresponding claim." There is also a post 4 feet high at the center of each side line. The discovery work costing at least \$100/claim has been done and the location completed.

Dated: May 14, 1969

12610

File No. \_\_\_\_\_  
filed for record at request of  
Natrona Service Inc.  
June 9, 1969

at 30 minutes past 10 o'clock  
a.m. and recorded in Book \_\_\_\_\_  
of Official Records: page \_\_\_\_\_  
Nye County, Nevada

M. O. Brawley  
County Recorder  
By Helen Reed, Dep

KING RESOURCES COMPANY

John W. MacGuire, Agent

BOOK 121 PAGE 326

68 days



	273				
		271			
			269		
			267		
			265		
274		272	270	268	266

Carolyn-Mexine Claims

Nos. 265-274

Located in Sec. 23+26

T 3 N. R. 42 E. M.D.M.

Nye County Nevada

Scale 1"=1000'

Trenching 00000

CERTIFICATE OF LOCATION--LODE CLAIMS

THIS IS TO CERTIFY, That the mining claims named the Carolyn-Maxine 275, 276, 277, 278, 279, 280, 281, 282, 283 and 284 were located by King Resources Company whose address is 100 Security Life Building, Denver, Colorado, 80202 on the date of March 24, 1969.

The claims are located in the Tonopah Mining District, Nye County, State of Nevada, and are more specifically located (see accompanying sketch) in Section 26, Township 3 North, Range 42 East, M.D.M.

The general course of the lodes or veins is north-south.

The locator claims 1500 linear feet per claim along the course of mineral bearing ledges, lodes, or veins extending as shown on the sketch, together with 300 feet on each side of the centers of the ledges for the entire length of the claims. The discovery work consists of trenching in CM #281, as shown on the sketch, exposing ledge, lode, or vein in place.

The northwest corners are marked by post 4 feet high, inscribed "N.W. corner of corresponding claim": the southwest corners are marked by post 4 feet high, inscribed "S.W. corner of corresponding claim": the southeast corners are marked by post 4 feet high, inscribed "S.E. corner of corresponding claim": the northeast corners are marked by post 4 feet high, inscribed "N.E. corner of corresponding claim." There is also a post 4 feet high at the center of each side line. The discovery work costing at least \$100/claim has been done and the location completed.

Dated: May 14, 1969

File No. 12611  
filed for record at request of  
Natrona Service Inc.  
June 9, 1969

at 30 minutes past 10 o'clock  
A.m and recorded in Book       
of Official Records      page       
Nye County, Nevada.

Muriel C. Brawley  
County Recorder  
By Helen Reed, Dep

KING RESOURCES COMPANY

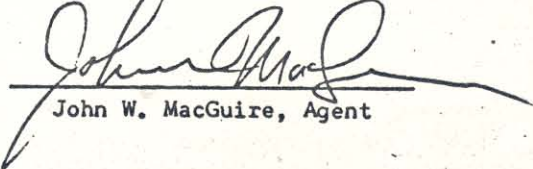
  
John W. MacGuire, Agent





CERTIFICATE OF LOCATION--LODE CLAIMS

THIS IS TO CERTIFY, That the mining claims named the Carolyn-Maxine 285, 286, 287, 288, 289, 290, 291, 292, 293 and 294 were located by King Resources Company whose address is 100 Security Life Building, Denver, Colorado, 80202 on the date of March 24, 1969.

The claims are located in the Tonopah Mining District, Nye County, State of Nevada, and are more specifically located (see accompanying sketch) in Section 26, Township 3 North, Range 42 East, M.D.M.

The general course of the lodes or veins is north-south.

The locator claims 1500 linear feet per claim along the course of mineral bearing ledges, lodes, or veins extending as shown on the sketch, together with 300 feet on each side of the centers of the ledges for the entire length of the claims. The discovery work consists of trenching in CM #293, as shown on the sketch, exposing ledge, lode, or vein in place.

The northwest corners are marked by post 4 feet high, inscribed "N.W. corner of corresponding claim": the southwest corners are marked by post 4 feet high, inscribed "S.W. corner of corresponding claim": the southeast corners are marked by post 4 feet high, inscribed "S.E. corner of corresponding claim": the northeast corners are marked by post 4 feet high, inscribed "N.E. corner of corresponding claim." There is also a post 4 feet high at the center of each side line. The discovery work costing at least \$100/claim has been done and the location completed.

Dated: May 14, 1969

**12612**

File No. 12612  
filed for record at request of  
Natrona Service Inc.  
June 9, 1969

at 30 minutes past 10 o'clock  
A.m and recorded in Book       
of Official Records      page       
Nye County, Nevada.

Maisto C. Brawley  
County Recorder

By Helen Reed, Dep

KING RESOURCES COMPANY

John W. MacGuire  
JOHN W. MACGUIRE, Agent



294	293 TRENCHING			
	292	291		
		290	289	
			288	287
				286
				285

Carolyn-Marine Claims

Nos. 285 - 294

Located in Sec. 26

T 3 N. R 42 E. M.D.M.

Nye County Nevada

Scale 1"=1000'

Trenching =====