

(4-675)

P2

Pat. # 37689- Dec 24, 1903

Claim Located Amended CG M.N. & J.B. Oct 24 00  
C.K. Nov 18 00, G.G. Mill Site May 18 00  
Mineral Survey No 1931 A & B

Lot No  
Carson City Land District.

## PLAT

OF THE CLAIM OF  
The

**Nevada Development Co**

KNOWN AS THE

**MAGGIE W. JENNIE B COPPER  
KNOB, COPPER GLANCE and  
COPPER GLANCE MILL SITE.**

IN TABLE MOUNTAIN MINING DISTRICT.

CHURCHILL COUNTY, NEVADA

Containing an Area of **83.593** Acres.

Scale of **500** feet to the inch.

Variation **14° 10' E - 19° 30' E.**

ATTENDED JANUARY 4 & 5 1901 BY

**T.H. LOWE,** U.S. Deputy Mineral Surveyor.

The Original Field Notes of the Survey of the Mining Claim of  
The Nevada Development Company  
known as the

**Maggie W. Jennie B Copper Knob  
Copper Glance & Copper Glance  
Mill Site**

from which this plat has been made under my direction  
have been examined and approved, and are on file in this Office,  
and I hereby certify that they furnish such an accurate descrip-  
tion of said Mining Claim as will, if incorporated into a patent,  
serve fully to identify the premises, and that such reference  
is made therein to natural objects or permanent monuments  
as will perpetuate and fix the locus thereof.

I further certify that Five Hundred Dollars worth of labor has  
been expended or improvements made upon said Mining  
Claim by claimant or their grantors, and that  
said improvements consist of 2 Open Cuts \$210  
1 Shaft \$410 2 Tunnels \$2260, 1 Cut &  
Drift \$75 Total \$2935  
Other Improvements \$295

that the location of said improvements is correctly shown  
upon this plat, and that no portion of said labor or im-  
provements has been included in the estimate of expendi-  
tures upon any other claim.

And I further certify that this is a correct plat of said Mining  
Claim made in conformity with said original field notes of the  
survey thereof, and the same is hereby approved.

U.S. Surveyor General's Office.

Reno, Nevada

June 20 1901

U.S. Surveyor General for

NEVADA

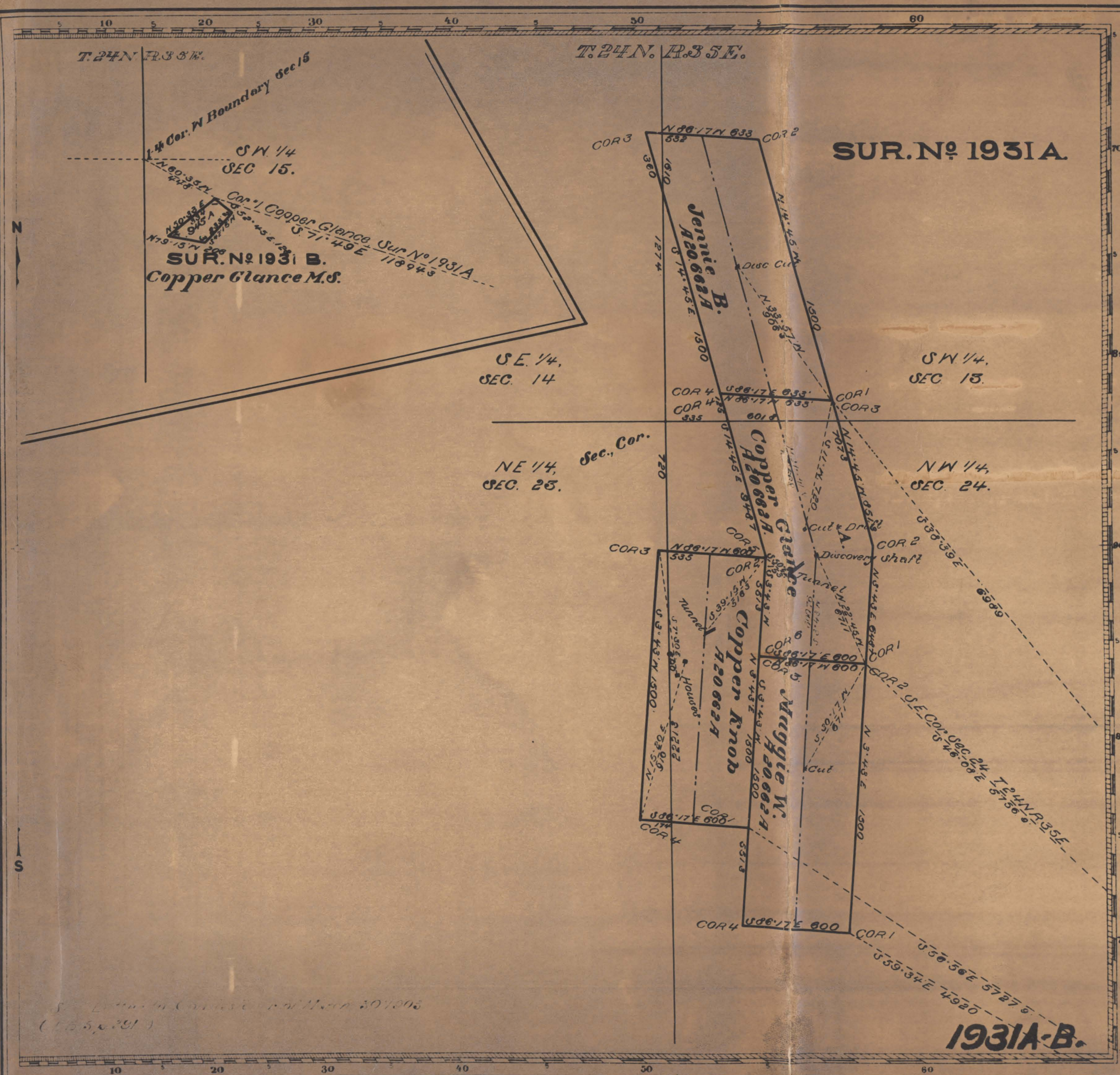

201952

Item M1

(15)