

(4-875)

Pat. # 38927- June 2, 1904

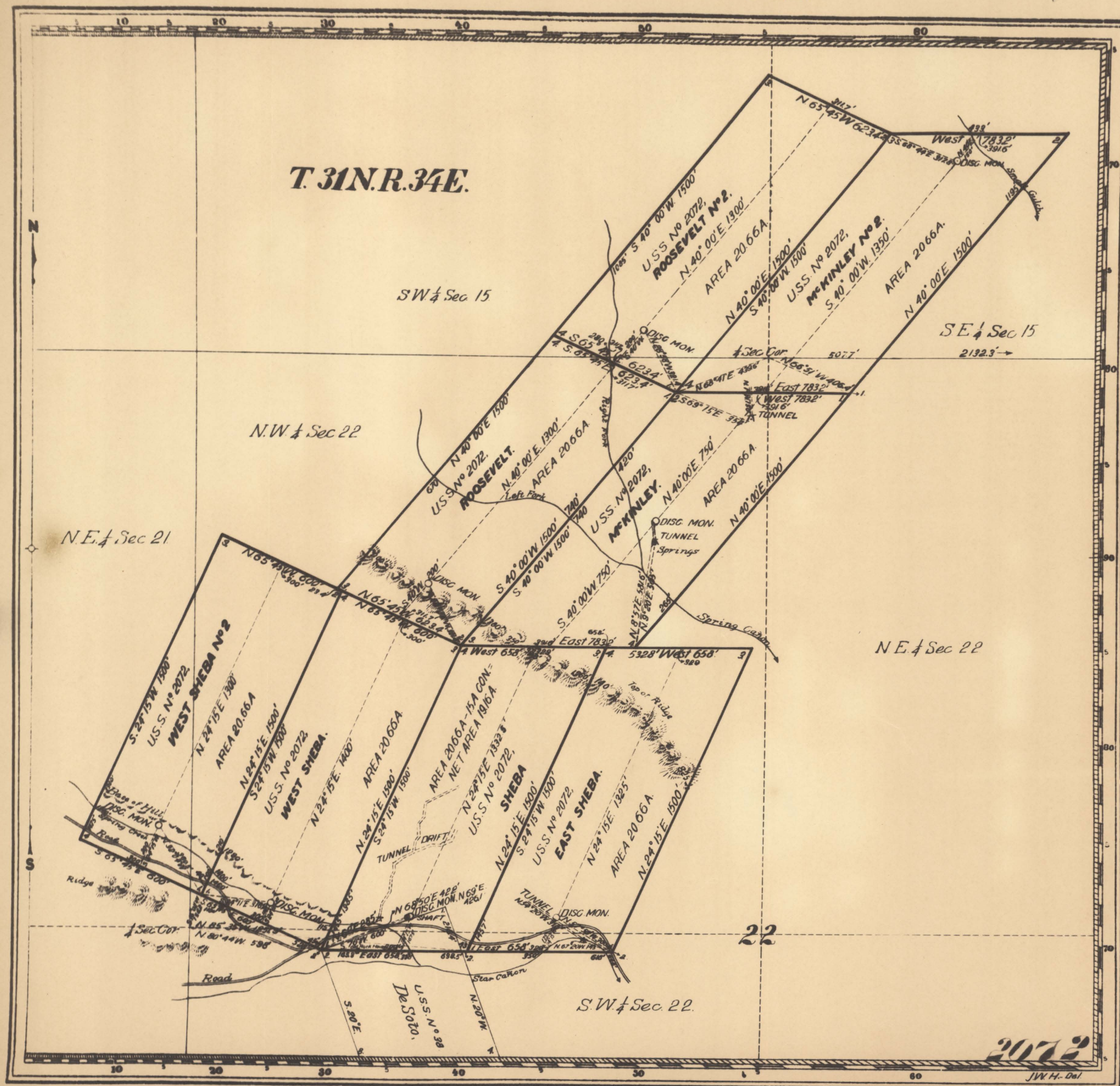

Amended  
 (Sheba and McKinley, Oct. 21, 1901.) East Sheba and West  
 Sheba, Nov. 27, 1901; West Sheba No. 2, Jan. 10, 1902;  
 Claim located McKinley No. 2, Jan. 9, 1902;  
 Roosevelt and Roosevelt No. 2, Aug. 20, 1902.  
 Mineral Survey No. 2072

Lot No.  
 Carson City Land District.

**PLAT**  
 OF THE CLAIM OF  
**SHEBA GOLD AND SILVER MINING CO.**

KNOWN AS THE

SHEBA, EAST SHEBA, WEST SHEBA, WEST SHEBA  
 No. 2, MCKINLEY, MCKINLEY No. 2, ROOSEVELT,  
 AND ROOSEVELT No. 2, LODES

IN STAR MINING DISTRICT,  
 HUMBOLDT COUNTY, NEVADA,

Containing an Area of 163.78 Acres.

Scale of 400 Feet to the inch.

Variation 17° 40' E.

SURVEYED December 27-30 1902 BY

ELMER A VAIL U.S. Deputy Mineral Surveyor,

The Original Field Notes of the Survey of the Mining Claim of  
 Sheba Gold and Silver Mining Co.

Known as the  
 Sheba, East Sheba, West Sheba, West Sheba  
 No. 2, McKinley, McKinley No. 2, Roosevelt, and  
 Roosevelt No. 2 Lodes

from which this plat has been made under my direction,  
 have been examined and approved, and are on file in this Office,  
 and I hereby certify that they furnish such an accurate descrip-  
 tion of said Mining Claim as will, if incorporated into a patent,  
 serve fully to identify the premises, and that such reference  
 is made therein to natural objects or permanent monuments  
 as will perpetuate and fix the locus thereof.

I further certify that Five Hundred Dollars worth of labor has  
 been expended or improvements made upon said Mining  
 Claim by claimant or its grantors, and that  
 said improvements consist of: On Sheba, 1 Shaft, \$1500; Por-  
 tion of Tunnel, \$1900, total, \$3400; On East Sheba, Por-  
 tion of Tunnel, \$2500; On McKinley, 1 Cut and Tunnel,  
 \$790; 1 Tunnel, \$1500; total, \$2290.

that the location of said improvements is correctly shown  
 upon this plat, and that no portion of said labor or im-  
 provements has been included in the estimate of expendi-  
 tures upon any other claim.

And I further certify that this is a correct plat of said Mining  
 Claim made in conformity with said original field notes of the  
 survey thereof, and the same is hereby approved.

U.S. Surveyor General's Office.

Reno, Nevada,

June 10<sup>th</sup>, 1903

U.S. Surveyor General for

NEVADA.

202104

301