

Pat. 4335 - 7/20/1880

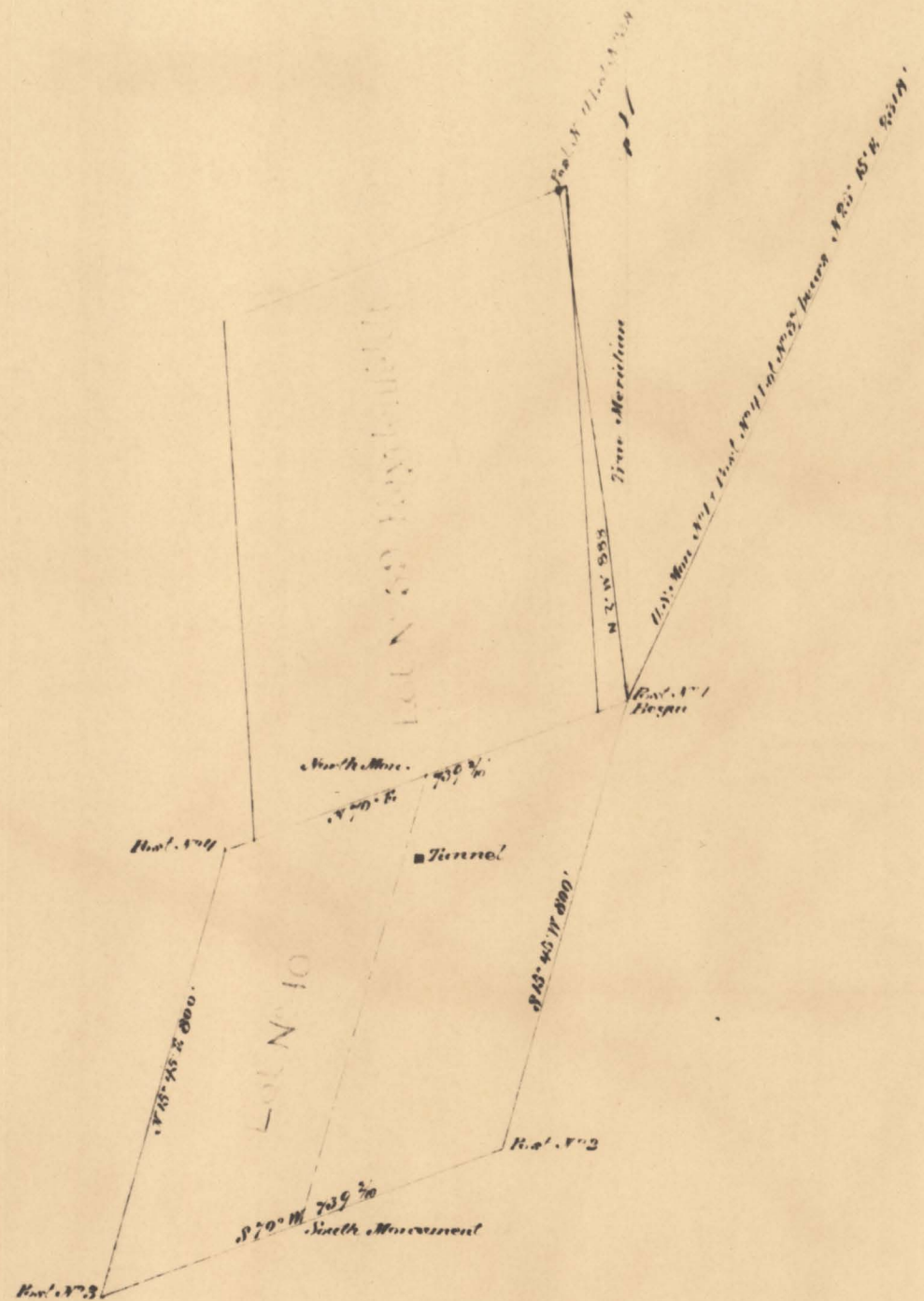

Survey No. 40

PLAT

OF THE

Woolcock

Claim on the

SHIBA LOPE

Shen Mining District, Humboldt County, Nev.

Surveyed by

D. Van Lennep U. S. Deputy Surveyor,

September 1878

Containing 11.01 Acres.

Scale 300 feet to inch.

Variation 17° East.

The original field notes of the survey of the Woolcock Mining Claim from which this Plat has been made, have been examined and approved, and are on file in this office. And I hereby certify that they furnish such an accurate description of said Woolcock Mining Claim, as will, if incorporated into a patent, serve fully to identify the premises, and that such reference is made therein to natural objects and permanent monuments, as will perpetuate and fix the locus thereof. I further certify that the value of the labor and improvements upon the said Mining Claim, placed thereon by the applicant and his grantors, is not less than five hundred dollars, and that said improvements consist of a tunnel, a cut, shaft and also drifts.

And I further certify that this is a correct Plat of said Woolcock Mining Claim or premises, made in conformity with said original Field Notes of Survey thereof.

U. S. Surveyor-General's Office, Virginia City, Nevada.

September 21st 1878

E. S. Davis
U. S. Surveyor-General for Nevada.

201504

STAR 40

4610 0024

301