

Pat # 4334 Humboldt

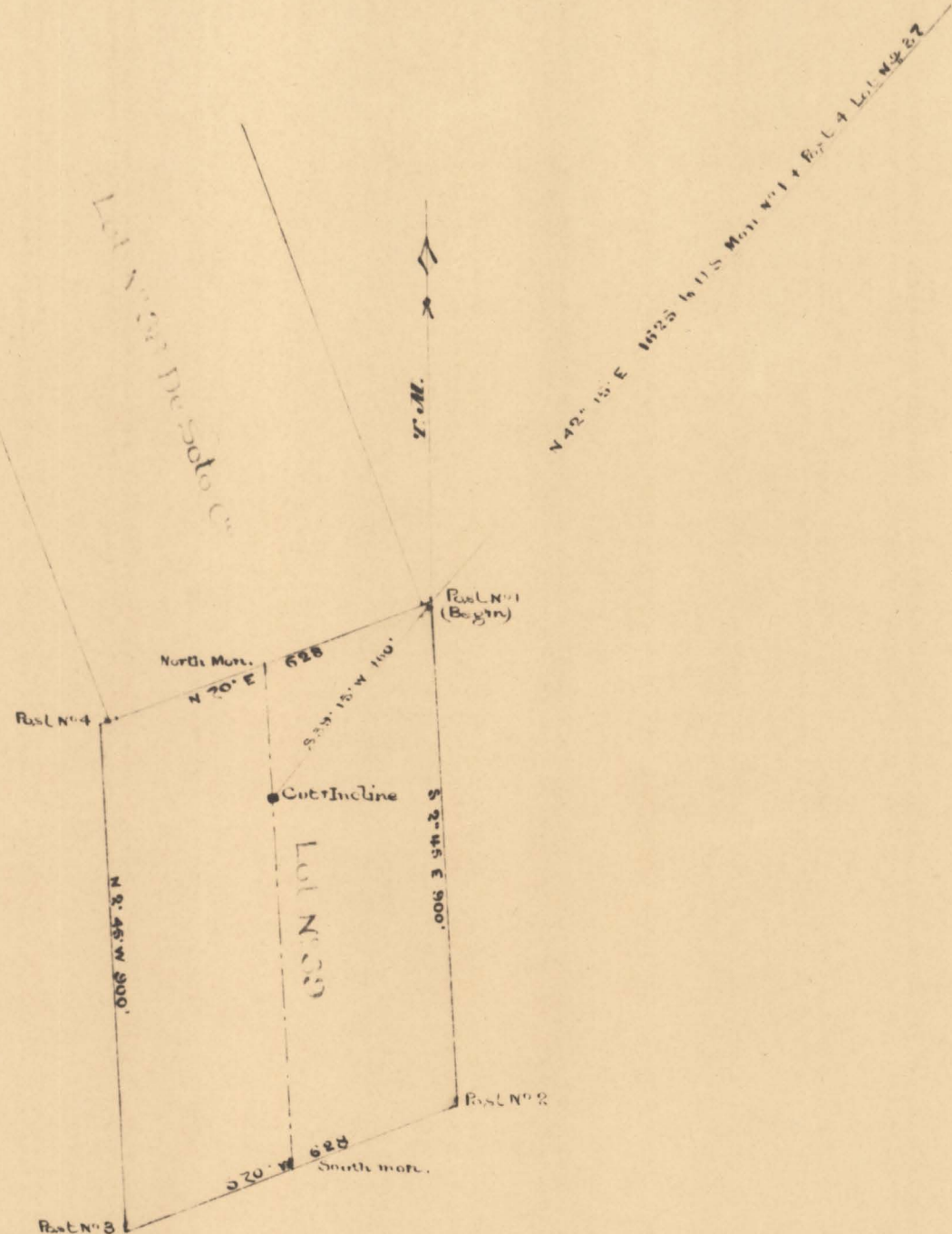

Survey No. 39

PLAT

OF THE

Heydenfeldt

Claim on the

SHEBA LOPE

Star Mining District, Humboldt County, Nev.

Surveyed by

D. Van Tasselp U. S. Deputy Surveyor,

Sept. 1878

Containing 12.39 Acres.

Scale 322 feet to inch.

Variation 11° East.

The original field notes of the survey of the Heydenfeldt Mining Claim from which this Plat has been made, have been examined and approved, and are on file in this office. And I hereby certify that they furnish such an accurate description of said Heydenfeldt Mining Claim, as will, if incorporated into a patent, serve fully to identify the premises, and that such reference is made therein to natural objects and permanent monuments, as will perpetuate and fix the locus thereof. I further certify that the value of the labor and improvements upon the said Mining Claim, placed thereon by the applicant and his grantors, is not less than five hundred dollars, and that said improvements consist of two cuts and an incline.

And I further certify that this is a correct Plat of said Heydenfeldt Mining Claim or premises, made in conformity with said original Field Notes of Survey thereof.

U. S. Surveyor-General's Office, Virginia City, Nevada.

September 23<sup>rd</sup> 1878

U. S. Surveyor-General for Nevada.

201503

STAR 39

4610

0023

301