

231 Pat. 4333. Jan 6 1880

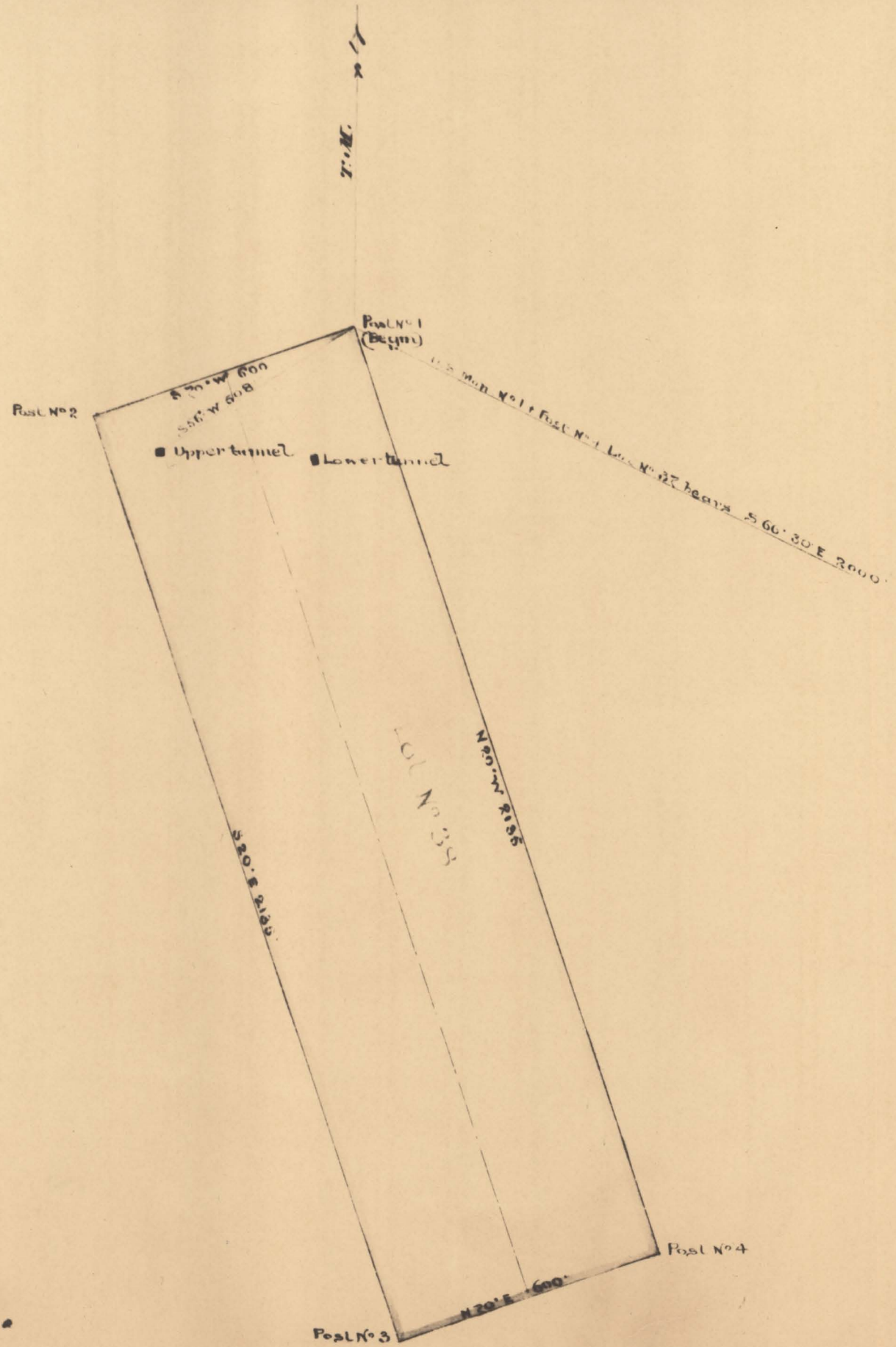

Survey No. 38

PLAT

OF THE

DE SOTO MINING CO.

Claim on the

Sheba Lode

Star Mining District, Humboldt County, Nev.

Surveyed by

John Tenney U. S. Deputy Surveyor,

September 1878

Containing 89.10 Acres.

Scale 300 feet to inch.

Variation 17° 30' East.

The original field notes of the survey of the De Soto Mining Co. Mining Claim from which this Plat has been made, have been examined and approved, and are on file in this office. And I hereby certify that they furnish such an accurate description of said De Soto Mining Co. Mining Claim, as will, if incorporated into a patent, serve fully to identify the premises, and that such reference is made therein to natural objects and permanent monuments, as will perpetuate and fix the locus thereof. I further certify that the value of the labor and improvements upon the said Mining Claim, placed thereon by the applicant and the grantors, is not less than five hundred dollars, and that said improvements consist of two tunnels, an air shaft, and drift.

And I further certify that this is a correct Plat of said De Soto Mining Co. Mining Claim or premises, made in conformity with said original Field Notes of Survey thereof.

U. S. Surveyor-General's Office, Virginia City, Nevada.
September 23rd 1878

E. S. [Signature]
U. S. Surveyor-General for Nevada.

STAR 38

201502

4610 0022

301