

(4-675)

44200032

250

SERIAL NUMBER CC 012 012

PATENT # 1001726

T. 1 N., R. 49 E.
S. W. 4 SEC. 35

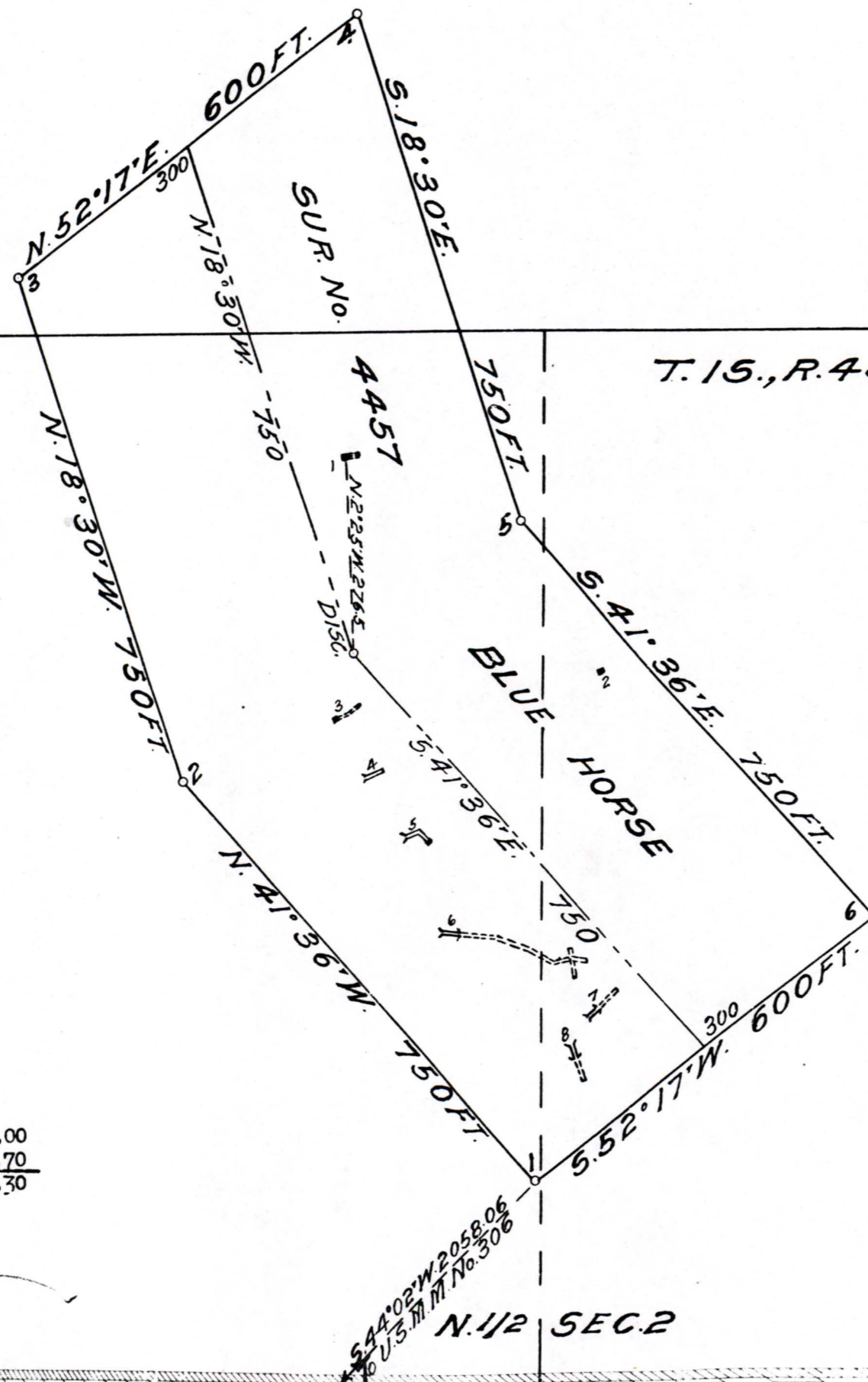

AMOUNT DEPOSITED
OFFICE WORK AND STATIONERY
REFUND

\$30.00
23.70
\$ 6.30

A.R.S.

J.R.C.

Claim Located NOVEMBER 14

1901

CLAIM AMENDED APRIL 29,

1920

Mineral Survey No.

4457

Lot No.

CARSON CITY

Land District.

PLAT

OF THE CLAIM OF
GEORGE WINSLEY ALLEN

KNOWN AS THE
BLUE HORSE LODE

IN SILVER BOY MINING DISTRICT,

WYE COUNTY, NEVADA

Containing an Area of Acres.

Scale of 200 feet to the inch.

Variation 17° 30' EAST

SURVEYED MAY 10 19 21 BY

A. HOMER BLACK

U.S. Mineral Surveyor

The Original Field Notes of the Survey of the Mining Claim of
GEORGE WINSLEY ALLEN

known as the BLUE HORSE LODE

from which this plat has been made under my direction, have been examined and approved, and are on file in this Office, and I hereby certify that they furnish such an accurate description of said Mining Claim as will, if incorporated into a patent, serve fully to identify the premises, and that such reference is made therein to natural objects or permanent monuments as will perpetuate and fix the locus thereof.

I further certify that Five Hundred Dollars worth of labor has been expended or improvements made upon said Mining Claim by claimant or HIS grantors and that

said improvements consist of 1 INCLINE SHAFT; 1 SHAFT; 1 INCLINE SHAFT AND CROSSCUT; 1 CUT; 1 CUT AND SHAFT; 1 CUT, TUNNEL AND SHAFT AND 2 CUTS AND TUNNELS; TOTAL VALUE, \$11050.00

that the location of said improvements is correctly shown upon this plat, and that no portion of said labor or improvements has been included in the estimate of expenditures upon any other claim.

And I further certify that this is a correct plat of said Mining Claim made in conformity with said original field notes of the survey thereof, and the same is hereby approved.

U.S. Surveyor General's Office.

RENO, NEVADA

JULY 23,

1921

NEVADA

John B. Sullivan
U.S. Surveyor General for