

Survey No. 149

PLAT

of the Claim of
Comet South Extension G. & S. M. Co.
upon the

Comet South Extension Lode,

Devil Gate and China Town Mining District,

Lyon County, Nevada,

Containing an Area of 11.05 Acres

Scale of 200 ft. to an inch.

Variation 10° 10' E.

Surveyed by G. H. H. H.

U. S. Deputy Min. Surveyor.

March 28th 1888

Located November 22nd 1875
Re-located January 1st 1881

The original field notes of the survey of the claim of the
Comet South Extension G. & S. M. Co.

upon the Comet South Extension Lode from which this
Plat has been made, have been examined and approved, and
are on file in this office; and I hereby certify that they furnish
such an accurate description of said Mining Claim as will,
if incorporated into a patent, serve fully to identify the prem-
ises; and that such reference is made therein to natural objects
and permanent monuments as will perpetuate and fix the
locus thereof. I further certify that the value of the
labor and improvements placed thereon by the applicant or
its grantors, is not less than Five Hundred Dollars, and
that said improvements consist of Shafts, Tunnels,
and Buildings

as appears by the report of the Deputy Surveyor and the tes-
timony of two disinterested witnesses. And I further certify
that this is a correct Plat of said Mining Claim made in
conformity with said original field notes of the survey thereof

U. S. Surveyor-General's Office,
Reno, Nev.

Apr. 11th 1888

Charles W. Smith

U. S. Surveyor-General for Nevada.

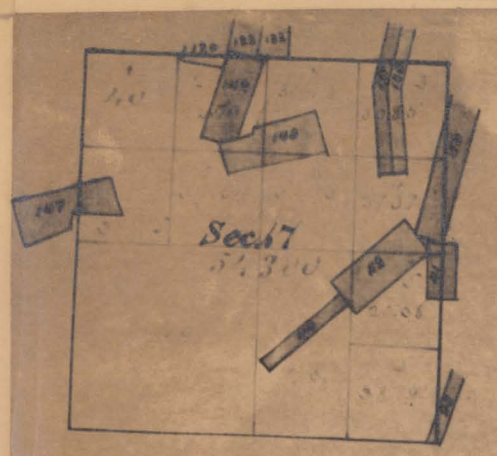

South End Lode.

Comet Lode.

Lanzac Lode.

Original Post No. 1

Post No. 2

Original Post No. 3

Section 17, T. 12 N., R. 30 E., S. 34 N. 22 W.

Section 17, T. 12 N., R. 30 E., S. 34 N. 22 W.

Shed House

Blacksmith Shop

Post Shaft

Comet South Extension

Lot No. 19

Section 17, T. 12 N., R. 30 E., S. 34 N. 22 W.

Post No. 1

Post No. 2

Post No. 3

Capean Shaft

Santiago Lode.

Independent Lode

Original Post No. 1

Original Post No. 3