

(4-675)

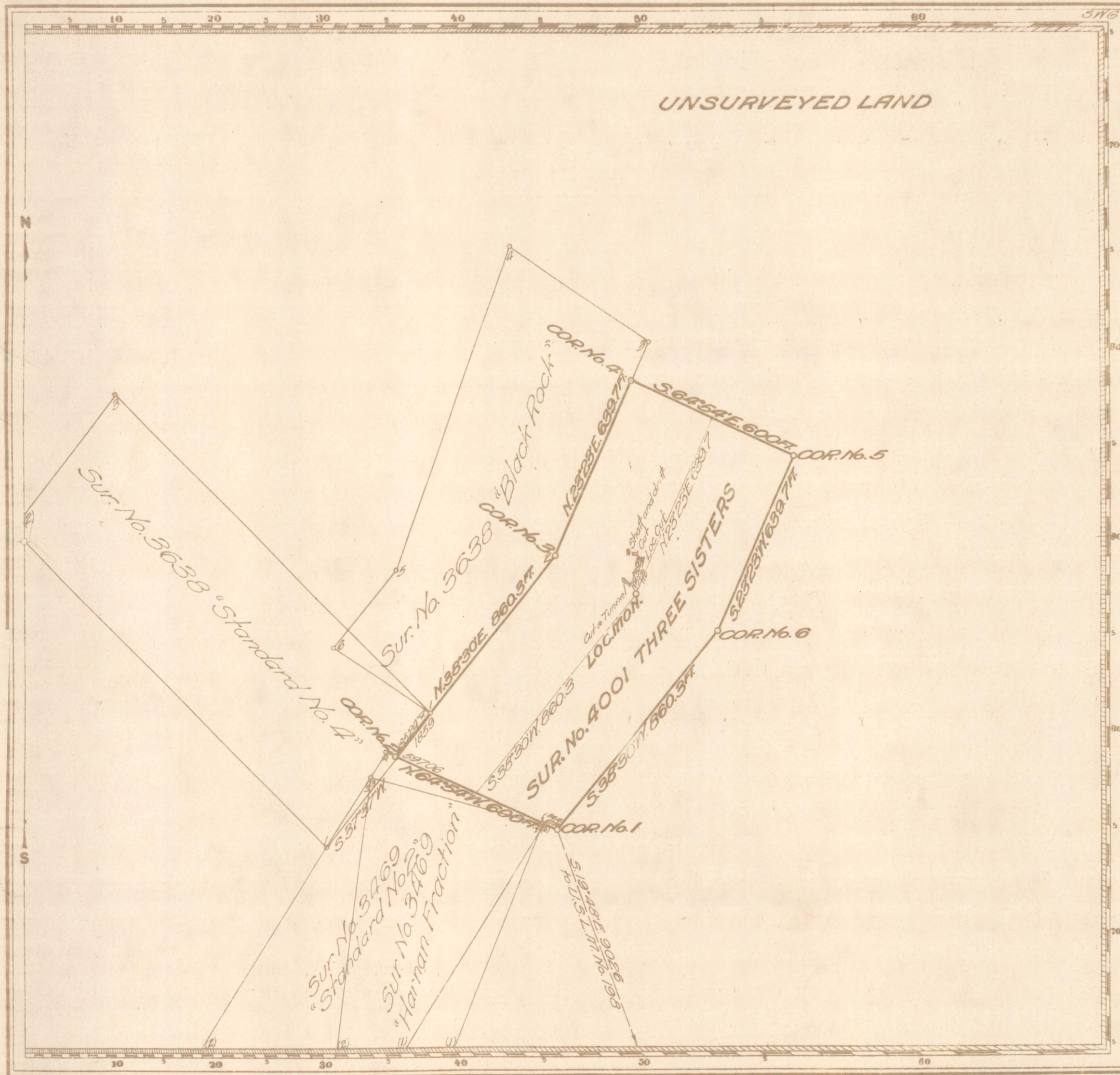

204052

4001

Patented Feb. 5, 1913  
# 313495-  
Serial 06765

Claim Located December 29,  
Amended July 12, 1911.  
Mineral Survey No. 4001

Carson City Land District.  
**PLAT**  
OF THE CLAIM OF  
W. A. Nolan  
KNOWN AS THE

**THREE SISTERS LODE**

IN Sever Troughs MINING DISTRICT,  
Humboldt COUNTY, Nevada  
Containing an Area of \_\_\_\_\_ Acres.

Scale of 300 feet to the inch.

Variation 18° 30' East

STAKED August 13-15, 1911 BY

Herman Czulch, U.S. Mineral Surveyor.

The Original Field Notes of the Survey of the Mining Claim of  
W. A. Nolan  
known as the

"Three Sisters" Lode

from which this plat has been made under my direction  
have been examined and approved, and are on file in this Office;  
and I hereby certify that they furnish such an accurate descrip-  
tion of said Mining Claim as will, if incorporated into a patent,  
serve fully to identify the premises, and that such reference  
is made therein to natural objects or permanent monuments  
as will perpetuate and fix the locus thereof.

I further certify that Five Hundred Dollars worth of labor has  
been expended or improvements made upon said Mining  
Claim by claimant \_\_\_\_\_ or his grantors, and that  
said improvements consist of 1 cut and tunnel,  
2 cuts and 1 shaft and drift.  
Value \$ 645.00

that the location of said improvements is correctly shown  
upon this plat, and that no portion of said labor or im-  
provements has been included in the estimate of expendi-  
tures upon any other claim.

And I further certify that this is a correct plat of said Mining  
Claim made in conformity with said original field notes of the  
survey thereof, and the same is hereby approved.

U.S. Surveyor General's Office.  
Reno, Nevada, November 4, 1911  
Matthew Kyle  
U.S. Surveyor General for Nevada

4280

0073

298