

June 1

UNSURVEYED LAND

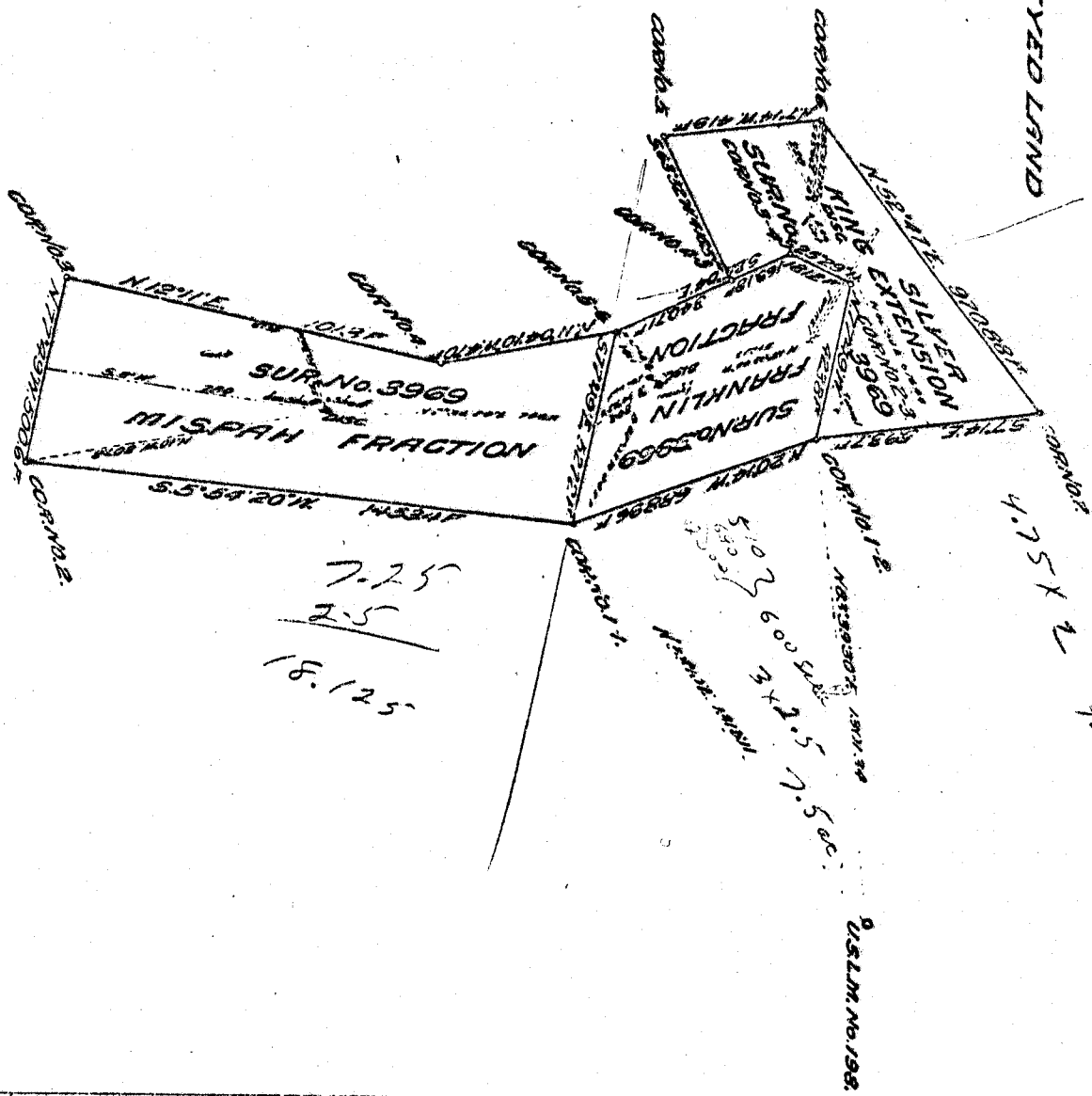

(2-675)

204016

3969

Patented July 1, 1912
 #282180
 Serial 06498
 170448
 Claim located Silver King Extension and Mispa
 Fraction Nov. 12, 1906. Franklin Fraction March 29, 1907
 Mineral Survey No. 3969

Carson City Land District

PLAT of the claim of Seven Troops Yankee Boy
 Mining and Milling Company
 Known as the Silver King Extension, Mispa
 Fraction and Franklin Fraction Lodes
 in
 Seven Troops Mining District

Humboldt COUNTY Nevada

Containing an area of _____ feet to the inch _____ acres
 Scale of _____ variation 180 50' E

Surveyed May 18-20, 1911 BY

Richard E. Tilden U. S. Mineral Survey

The official field notes of the Survey of the Mining Claim
 Seven Troops Yankee Boy Mining and Milling Company
 Silver King Extension, Mispa
 Fraction and Franklin Fraction Lodes
 known as the
 and Franklin Fraction Lodes
 from which this plat has been made under my direction have
 been examined and approved, and are on file in this office
 and I hereby certify that they furnish such an accurate
 description of said Mining Claim as will, if incorporated
 into a patent, serve fully to identify the premises, and that
 such reference is made therein to natural objects or perma
 nent monuments as will perpetuate and fix the locus thereof.
 I further certify that Five Hundred Dollars worth of labor has
 been expended or improvements have been made on said Mining Claim
 by claimant or its grantors, and that said improvements consist of 3 tunnels, 2 shafts, and 3 cuts

Value \$5,542.00

that the location of said improvements is correctly shown
 this plat, and that no portion of said labor or improvements
 been included in the estimate of expenditures upon any of
 claim.

And I further certify that this is a correct plat of said Min
 Claim made in conformity with said original field notes of
 survey thereof, and the same is hereby approved.

U. S. Surveyor General's office Matthew Kyle
 RENO, NEVADA U. S. Surveyor General for
 August 26, 1911 NEVADA

UNSURVEYED LAND

(4-475)

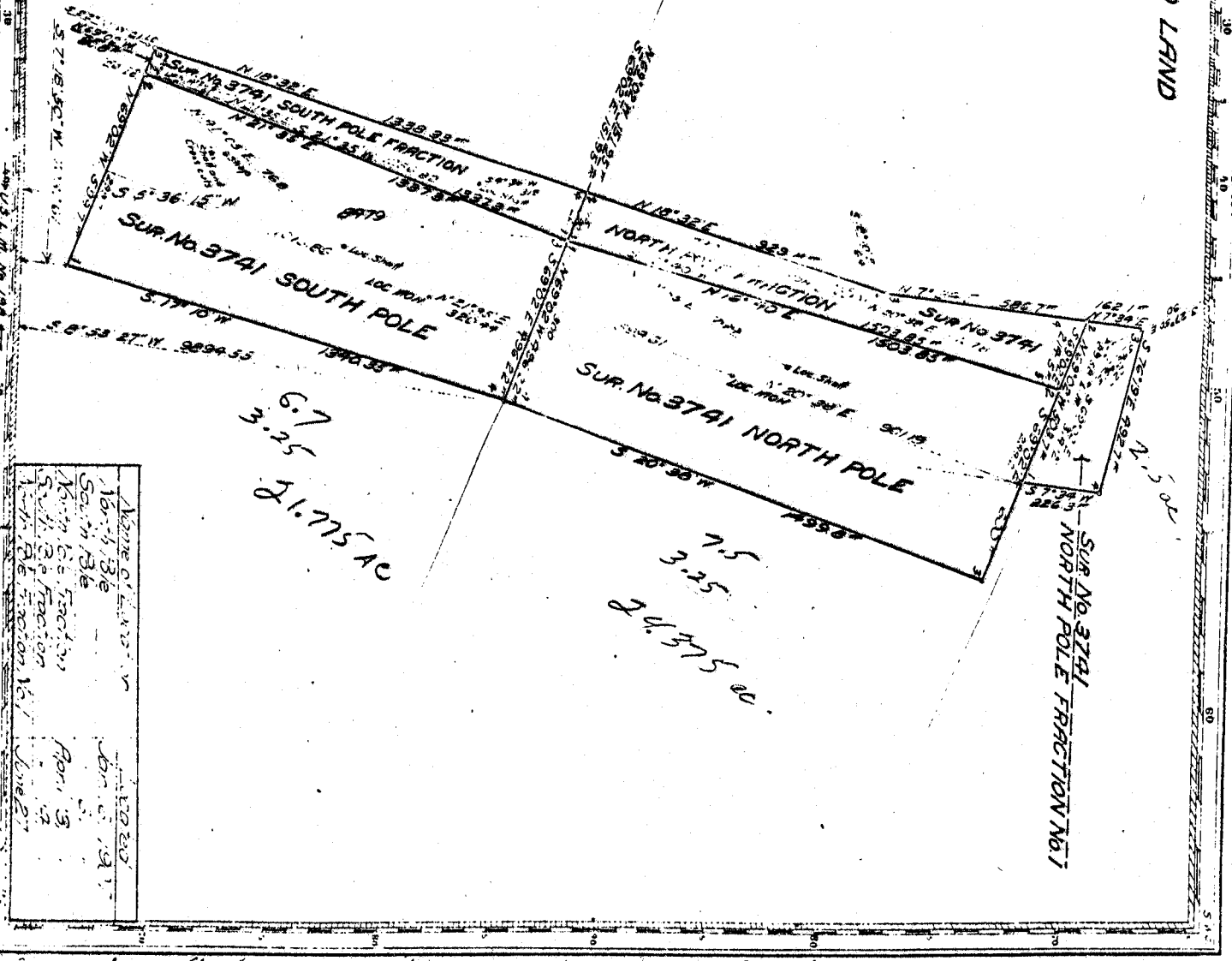

Patented Oct. 11, 1911
#228132
Serial 65124
Claim located
Mineral Survey No. 3741
Carson City Land District

PLAT of the claim of
North Pole Mining & Milling Company
known as the North Pole, South Pole, North Pole
Fraction, South Pole Fraction and North Pole
Fraction No. 1, located in
Seven Townships
Humboldt COUNTY Nevada

Containing an area of
Scale of 300 feet to the inch
Variation 20° 30' E
Surveyed July 6-9, 1909 BY

G. G. McDaniel U. S. Mineral Surveyor

The original field notes of the Survey of the Mining Claim of
North Pole Mining & Milling Company
known as the North Pole, South Pole, North Pole Fraction,
South Pole Fraction, and North Pole Fraction No. 1, located
from which this plat has been made under my direction have
been examined and approved, and are on file in this office;
and I hereby certify that they furnish such an accurate
description of said Mining Claim as will, if incorporated
into a patent, serve fully to identify the premises, and that
such reference is made therein to natural objects or permanent
monuments as will perpetuate and fix the locus thereof.
I further certify that Five Hundred and Twenty-Nine (529) of labor has
been expended or improvements made upon said Mining Claim
by claimant-----or its grantees, and that said improve-
ments consist of 3 shafts, 2 cuts and 1 shaft and
cross-cuts

Value \$2,795.00

that the location of said improvements is correctly shown upon
this plat, and that no portion of said labor or improvements has
been included in the estimate of expenditures upon any other
claim.
And I further certify that this is a correct plat of said Mining
Claim made in conformity with said original field notes of the
survey thereof, and the same is hereby approved.

U. S. Surveyor General's office Matthew Kyle
RENO, NEVADA U. S. Surveyor General for
October 15, 1909 NEVADA

3741

UNSURVEYED LAND

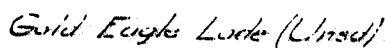

4085

UNSURVEYED LAND

3 x 6.5
19.5Aguila No. 1 Lode (1/15/84)
CORNER 2

SUR No. 3730

NORTH END

CORNER 4

Patented Jan. 11, 1912
 #241847
 Serial 04940
 Claim located March 8, 1907
 Mineral Survey No. 3730

Carson City Land District

PLAT of the claim of
 The Providence Gold Mining Company
 Known as the

North End Lode
 In Seven Troughs Mining District

Humboldt COUNTY Nevada

Containing an area of _____ feet to the inch
 Scale of _____ Variation 18° E
 Surveyed July 10-12, 1909 BY

Chas. F. Saunders U. S. Mineral Surveyor

The original field notes of the Survey of the Mining Claim of
 The Providence Gold Mining Company
 known as the

North End Lode
 from which this plat has been made under my direction have
 been examined and approved, and are on file in this office;
 and I hereby certify that they furnish such an accurate
 description of said Mining Claim as will, if incorporated
 into a patent, serve fully to identify the premises, and that
 such reference is made therein to natural objects or permanent
 monuments as will perpetuate and fix the locus thereof.
 I further certify that five hundred Dollars worth of labor has
 been expended or improvements made upon said Mining Claim
 by claimant or its grantors, and that said improvements consist of _____
 3 shafts, 2 cuts and 1 trench.

Value \$350.00

that the location of said improvements is correctly shown upon
 this plat, and that no portion of said labor or improvements
 have been included in the estimate of expenditures upon any other
 claim.

And I further certify that this is a correct plat of said Mining
 Claim made in conformity with said original field notes of the
 survey thereof, and the same is hereby approved.

U. S. Surveyor General's office Matthew Kyle
 RENO, NEVADA U. S. Survey General for
 September 4, 1909 NEVADA

203712

3730

UNSURVEYED LAND

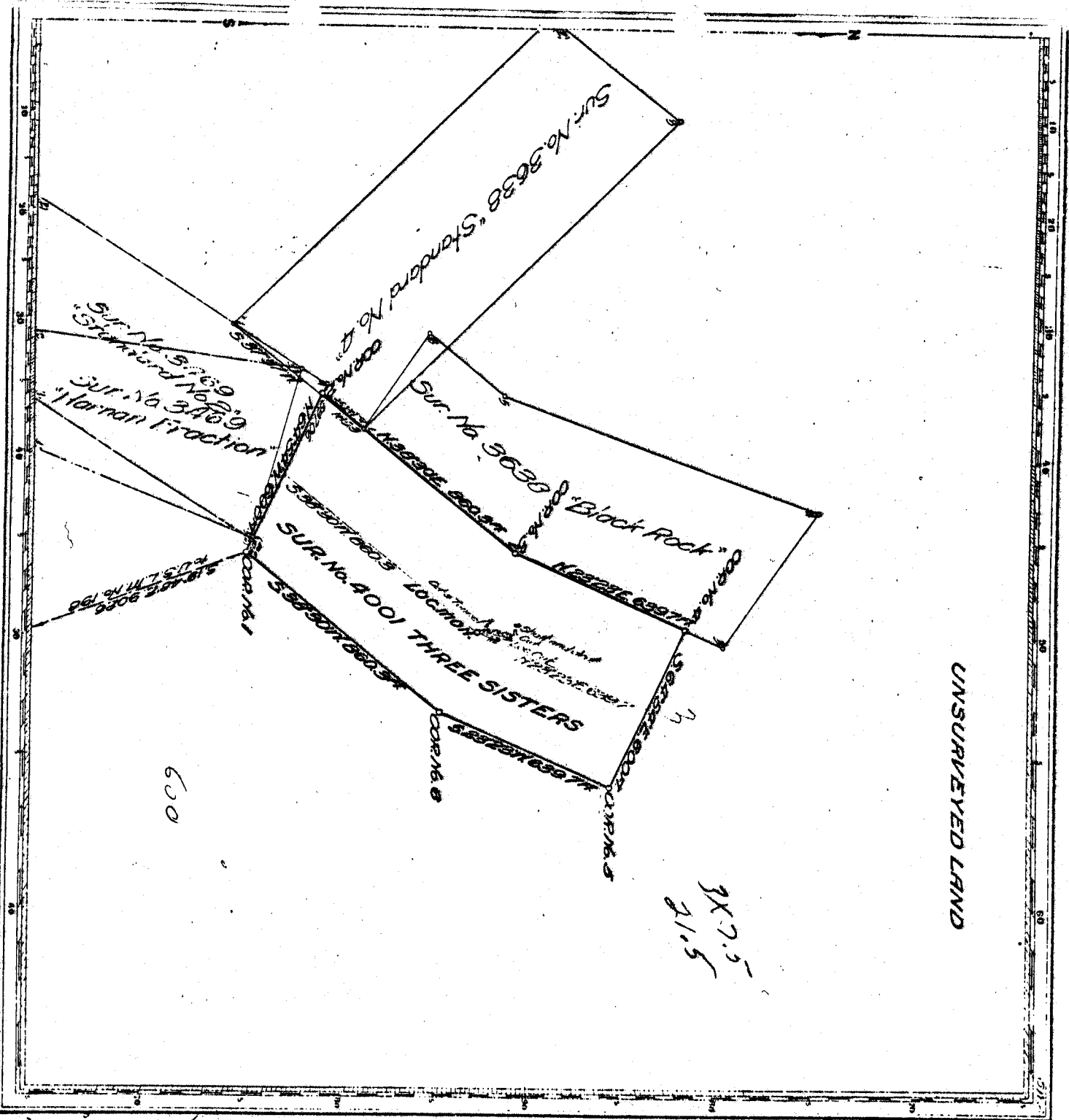

Patented Feb. 5, 1913

#313493

Serial 06765

Claim located December 29, 1906

Amended July 12, 1911

Mineral Survey No. 4001

Carson City Land District

PLAT of the claim of W. A. Nolan

Known as the Three Sisters Lode

In Seven Troughs Mining District

Humboldt COUNTY Nevada

Containing an area of 300 feet to the inch acres

Scale of Variation 180° East

Surveyed August 13-15, 1911 BY

Herman C. Zolch U. S. Mineral Surveyor

The original field notes of the Survey of the Mining Claim of

W. A. Nolan

Known as the

Three Sisters Lode

from which this plat has been made under my direction have

been examined and approved, and are on file in this office;

and I hereby certify that they furnish such an accurate

description of said Mining Claim as will, if incorporated

into a patent, serve fully to identify the premises, and that

such reference is made therein to natural objects or permanent

monuments as will perpetuate and fix the locus thereof.

I further certify that Five Hundred Dollars worth of labor has

been expended or improvements made upon said Mining Claim

by claimant-----or his grantors, and that said improve-

ments consist of 1 cut and tunnel, 2 cuts and 1 shaft

and drift

Value \$645.00

that the location of said improvements is correctly shown upon this plat, and that no portion of said labor or improvements has been included in the estimate of expenditures upon any other claim.

And I further certify that this is a correct plat of said Mining Claim made in conformity with said original field notes of the survey thereof, and the same is hereby approved.

U. S. Surveyor General's office Matthew Kyle
 RENO, NEVADA U. S. Surveyor General for
 November 4, 1911 NEVADA

204052

4001

UNSURVEYED LAND

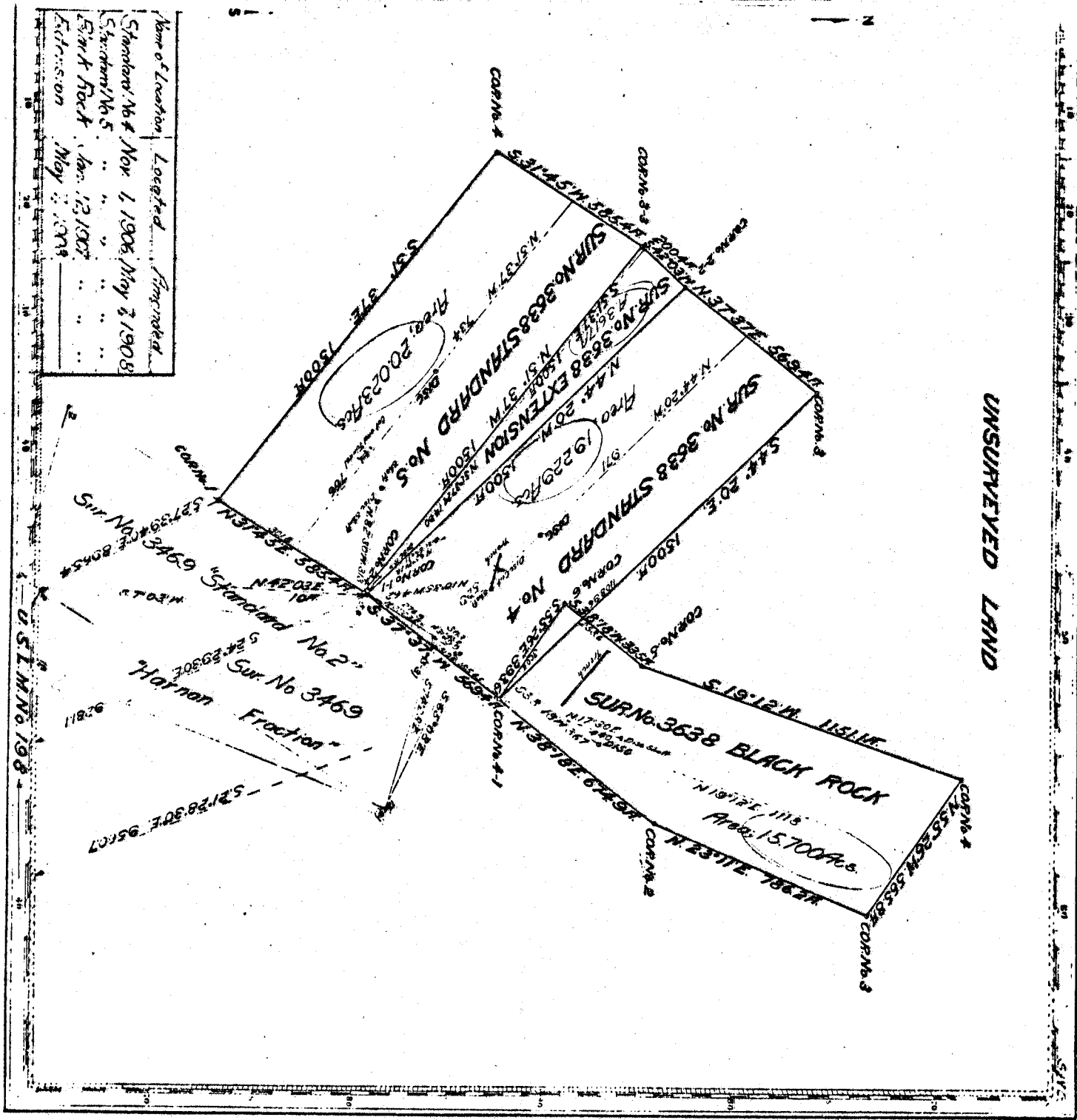

Name of Location	Located	Filed
Standard No. 5	Nov. 1, 1906	May 2, 1908
Extension No. 5	"	"
Black Rock	Jan. 12, 1907	"
Extension	May 2, 1908	"

Serial No. 04001
Patent No. 133371
June 2, 1910

Claim located
Mineral Survey No. 3638
Carson City Land District

PLAT of the claim of
The Providence Extension Gold Mining Company
known as the Standard No. 4, Standard No. 5,
Black Rock and Extension Lodes
in
Seven Townships Mining District

Humboldt COUNTY Nevada
Containing an area of 58.569
Scale of 300 feet to the inch
Surveyed December 15-18, 1908 BY

Chas. F. Saunders U. S. Mineral Surveyor
The original field notes of the Survey of the Mining Claim of
known as the Standard No. 4, Standard No. 5,
Black Rock and Extension Lodes

from which this plat has been made under my direction have
been examined and approved, and are on file in this office;
and I hereby certify that they furnish such an accurate
description of said Mining Claim as will, if incorporated
into a patent, serve fully to identify the premises, and that
such reference is made therein to natural objects or permanent
monuments as will perpetuate and fix the locus thereof.
I further certify that five hundred Dollars worth of labor has
been expended or improvements made upon said Mining Claim
by claimant or grantees, and that said improve-
ments consist of _____

Value

that the location of said improvements is correctly shown upon
this plat, and that no portion of said labor or improvements has
been included in the estimate of expenditures upon any other
claim.
And I further certify that this is a correct plat of said Mining
Claim made in conformity with said original field notes of the
survey thereof, and the same is hereby approved.

U. S. Surveyor General's office Matthew Kyle
RENO, NEVADA U. S. Surveyor General for
March 15, 1908 NEVADA

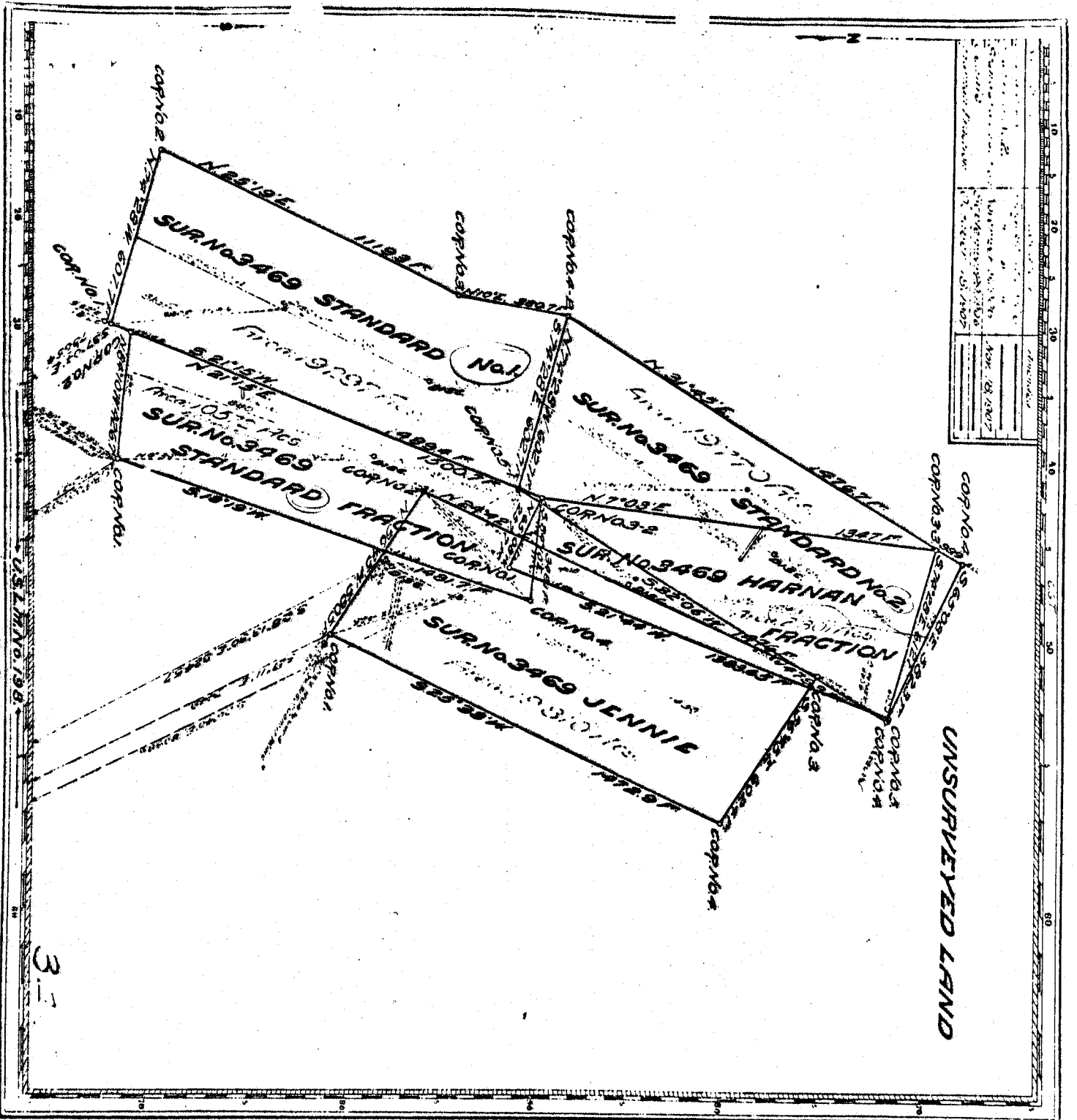

203510

Serial 0284
Patent #6767
June 17, 1909

Claim located

Mineral Survey No. 3469

Carson City Land District

PLAT of the claim of The Providence Gold Mining Company known as the Standard No. 1, Standard No. 2, Standard Fraction, Jennie and Harnan Fraction Lodes in Seven Troughs Mining District

Humboldt COUNTY Nevada

Containing an area of 71.750 acres

Scale of 300 feet to the inch

Variation 180 East

Surveyed March 10-14, 1908 BY

Chas. F. Saunders

U. S. Mineral Surveyor

The original field notes of the Survey of the Mining Claims of known as the Standard No. 1, Standard No. 2, Standard Fraction, Jennie and Harnan Fraction Lodes from which this plat has been made under my direction have been examined and approved, and are on file in this office; and I hereby certify that they furnish such an accurate description of said Mining Claim as will, if incorporated into a patent, serve fully to identify the premises, and that such reference is made thereto to natural objects or permanent monuments as will perpetuate and fix the locus thereof. I further certify that five hundred and thirty-three (533) acres have been expended or improvements made upon said Mining Claims by claimant, or its grantors, and that said improvements consist of 2 cuts, 4 shafts, 2 trenches, 2 cuts and 1 tunnel, and 1 cut, tunnel and trench.

Value \$3,123.00

that the location of said improvements is correctly shown upon this plat, and that no portion of said labor or improvements has been included in the estimate of expenditures upon any other claim.

And I further certify that this is a correct plat of said Mining Claim made in conformity with said original field notes of the survey thereof, and the same is hereby approved.

U. S. Surveyor General's office Matthew Kyle
RENO, NEVADA
June 27, 1908 NEVADA