

4200 0007

near (140)
Item 7

No. 1 Claim Hartley Hope (Group)

Commencing at the Northwest Corner, which is at the U. S. Land Office corner (notched stone) South West Corner of Section Thirty Four (34) of Township Thirty-five (35) North,

Range Thirty-one (31) East Mt. Diablo Base & Meridian.

This claim, lying in Section Four (4) of Township Thirty-four (34)

Range Thirty-one (31) East Mt. Diablo Base and Meridian. In Pershing County, Nevada. (Box Canyon Unorganized Mining District) and runs

1500 feet due East to the Northeast Corner, thence 600 feet due South to the South East Corner (Identical with the Northeast corner of Hartley Hope No. 2 Claim), thence 1500 feet due West to the Southwest corner (identical with the Northwest corner of Hartley Hope No. 2 Quartz Claim), thence 600 feet due North to the Northwest corner - the place of beginning. There is also a post at the center of each side line.

The map on the other side will easily locate the other adjoining claims.



Range 31 East M.D.B.M.

U.S. survey noted corner in gulch

No. 1 Claim Hartley Hope (Group)
 Humboldt County
 Pershing County
 corner (notched stone) South West Corner of Section Thirty-four (34)
 of Township Thirty-five (35) North
 Range Thirty-one (31) East Mt. Diablo Base & Meridian
 This claim, lying in Section Four (4) of Township Thirty-four (34)
 Range Thirty-one (31) East Mt. Diablo Base and Meridian, is in Township
 County, Nevada. (Box Canyon Unorganized Mining District) and runs

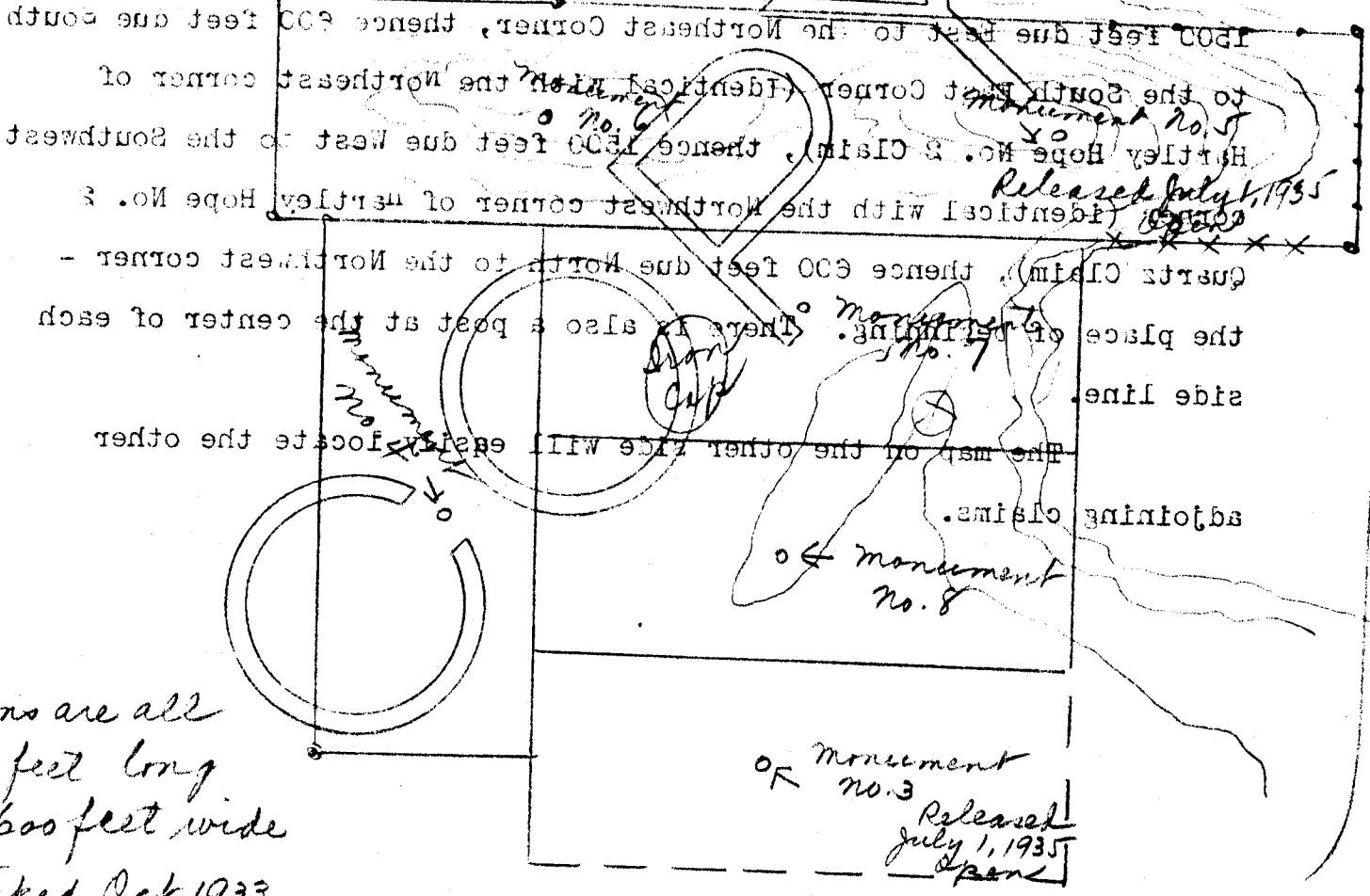

rim are all
 100 feet long
 by 600 feet wide
 Staked Oct 1933
 Calum H. Morse

For Description of No. 1 Claims see other side

Township 34 North M.D.B.M.

Range 31 East M.D.B.M.

notched stone
in gulch
U.S. survey

No. 1 Claim Hartley Hope (Group)
 Humboldt County
 Pershing County
 Commencing at the Northwest Corner, which is at the U. S. Land Office corner (notched stone) South West Corner of Section Thirty-four (34) of Township Thirty-five (35) North Range Thirty-one (31) East Mt. Diablo Base & Meridian. This claim, lying in Section Four (4) of Township Thirty-four (34) Range Thirty-one (31) East Mt. Diablo Base and Meridian in Pershing County, Nevada. (Box Canyon Unorganized Mining District) and runs

1500 feet due East to the Northeast Corner, thence 600 feet due South to the South East Corner (identical with the Northeast corner of Hartley Hope No. 2 Claim), thence 1500 feet due West to the Southwest corner (identical with the Northwest corner of Hartley Hope No. 2

Quartz Claim), thence 600 feet due North to the Northwest corner - the place of setting. There is also a post at the center of each side line. The map on the other side will easily locate the other adjoining claims.

Monument No. 8

Monument No. 3

Released July 1, 1935
Open

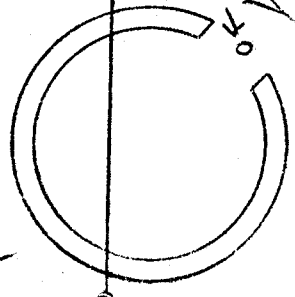

claims are all
 1500 feet long
 by 600 feet wide
 Staked Oct 1933
 Malcolm W Morse

For Description of No. 1 Claim see other side

Township 34 North M.D.B.M.

near 140
Item 7

Alta, Placer Co., California
October 2, 1935

Mr. Wilbur B. Grant
Hobart Bldg.
San Francisco, Calif.

Dear Mr. Grant:

Am enclosing herewith map of Lovelock Quadrangle showing location of my Hartley Hope group of six claims, two others originally staked No. 5 and No. 3 had to be dropped this July since I was unable to do the work on them. They are open for staking and can be added in again if desirable as possibly should be for tunnel site and possible ore content. Many veins showing.

If it were possible for you to go over that way and look at them on your way East to Colorado, I could go with you and show you a great deal of very interesting things about that country between there and Scossa.

Otherwise I am not sure that I will be able to go at all, since unless I can find some immediate employment, my days for "staying with" the mining profession may enforcedly, be numbered - at least for the present. However, I want to leave no stone unturned to the end that some degree of successful results may come from the several years of hard and sincere effort.

Have dotted a line on the map from Jungo, Nevada (to and through Saw Tooth) to the plateau atop Box Canyon.

If you come onto the plateau from the Saw Tooth side, you proceed along the plateau road until just before (about 100 yards) it starts dipping sharply down into the wash on the Box Canyon side.

You can leave your car there and walk about a mile due East and come the edge of the escarpment whereon the Hartley Hope Group of Claims is located. Or if you are venturesome you can safely (aside from scratching your auto) drive through the sage brush right onto the claims over practically flat ground, as I used to do often two years ago. Doubt if my wheel ruts show now.

There are so many attractive prospects in that vicinity that I surely wish you could look them over with me. I'll be here at this address for the rest of this week anyway, and then I'm not sure. Funds getting very low.

Best of luck to you.

Sincerely,

Malcom W. Morse

P.S. Am writing to a mineral surveyor in Nevada to see if he knows of any worthwhile areas that would attract you.

M.W.M.

P.S. If it is impossible for you to look over this area at this present time, it is possible that I can find some one to go over this area of mine later. But as for showing you the other nearby points of interest I'm not sure how that could possibly be done. Let's hope for the best anyway!

Sincerely,

M. W. Morse

If these papers are of no interest to you, will you kindly return them for my use. Thanks.