

(4-675)

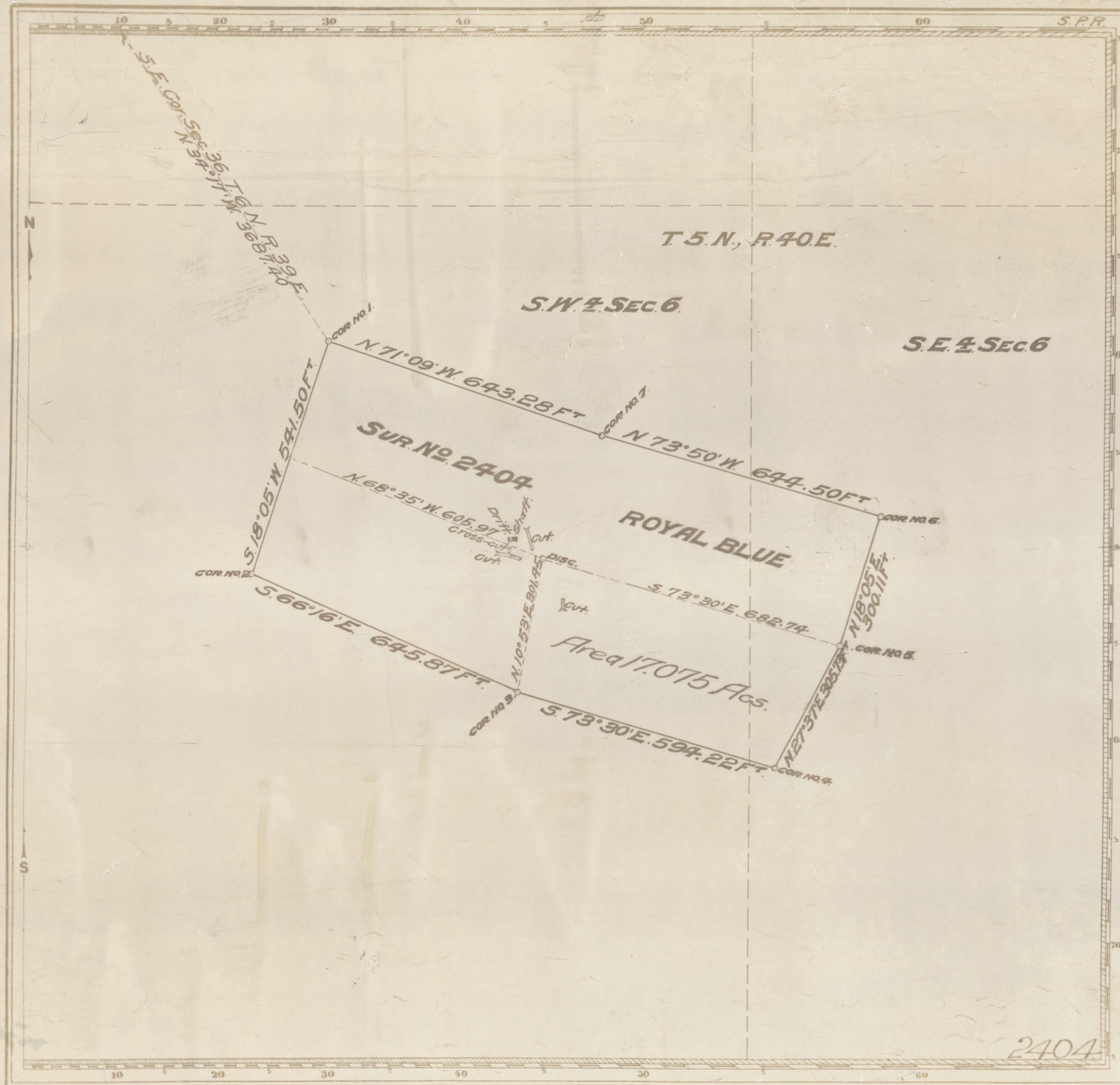

Plat #25300 Oct 29, 1908
Claim Located March 23, 1903
Amended October 28, 1904
Mineral Survey No. 2404

Carson City Land District.

PLAT
OF THE CLAIM OF
William Petry,

KNOWN AS THE
ROYAL BLUE LODGE,

IN San Antonio MINING DISTRICT,
Nye COUNTY, Nevada
Containing an Area of 17.075 Acres.

Scale of 200 Feet to the inch.

Variation 17° East,

STATED July 31, Aug. 2, 1905. BY

Oscar K. Wescoatt, U.S. Deputy Mineral Surveyor,

The Original Field Notes of the Survey of the Mining Claim of
William Petry,

known as the
"Royal Blue" Lode,

from which this plat has been made under my direction
have been examined and approved, and are on file in this office,
and I hereby certify that they furnish such an accurate description
of said Mining Claim as will, if incorporated into a patent,
serve fully to identify the premises, and that such reference
is made therein to natural objects or permanent monuments
as will perpetuate and fix the locus thereof.

I further certify that Five Hundred Dollars worth of labor has
been expended or improvements made upon said Mining
Claim by claimant or his grantors, and that
said improvements consist of 1 Shaft, Drift,
Cross-cut and 3 Cuts,
Value, \$1300.00

that the location of said improvements is correctly shown
upon this plat, and that no portion of said labor or im-
provements has been included in the estimate of expendi-
tures upon any other claim.

And I further certify that this is a correct plat of said Mining
Claim made in conformity with said original field notes of the
survey thereof, and the same is hereby approved.

U.S. Surveyor General's Office.
Reno, Nevada, U.S. Surveyor General for
August 18, 1906 Nevada.

249

202464

4120 0042