

(4-675)

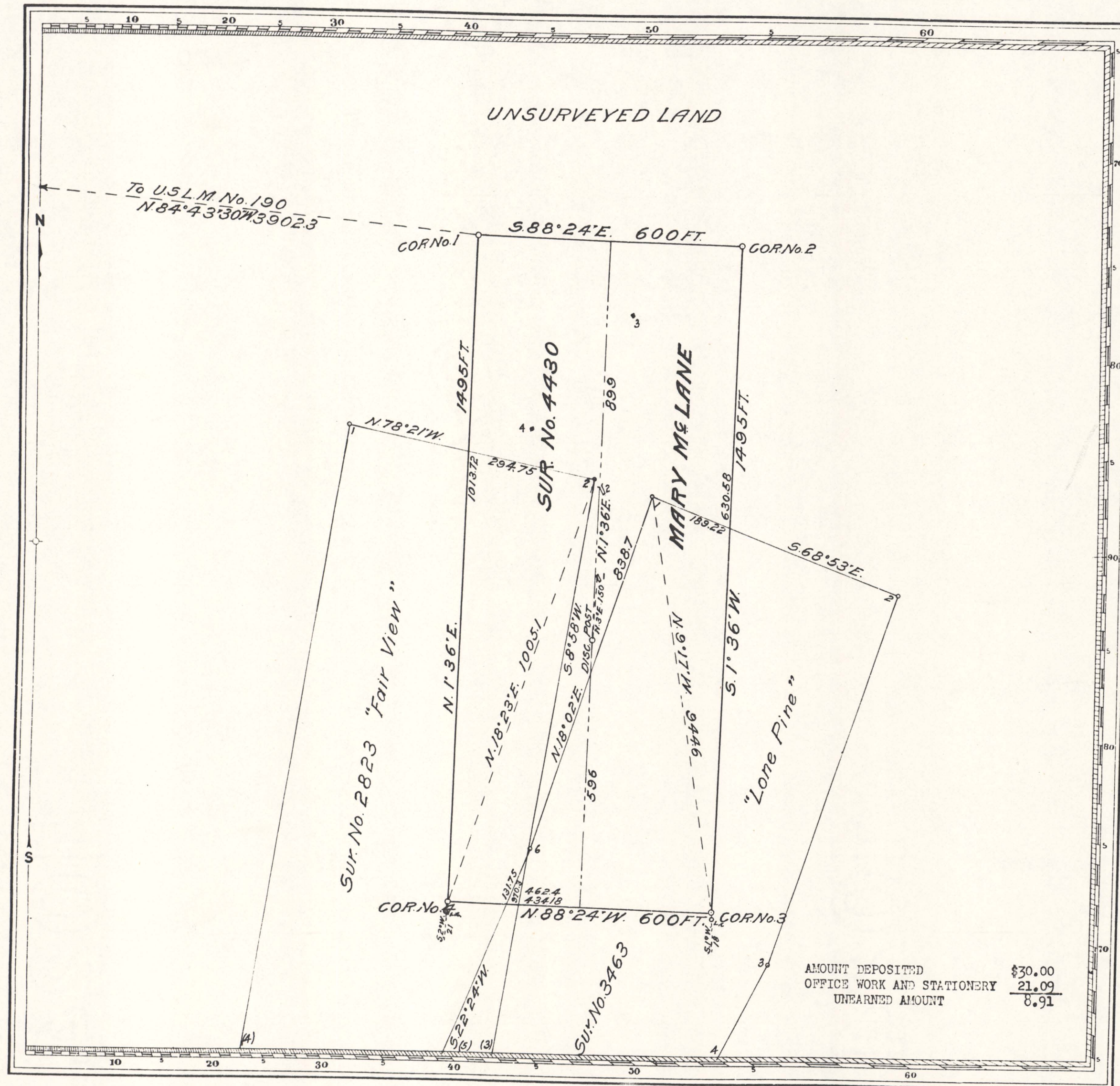

204519

Sec. # CC-011729  
Pat. # 806517  
May 18, 1921

Claim Located MARCH 22 1906

Mineral Survey No. 4430

Land District.

**PLAT**  
OF THE CLAIM OF  
ROUND MOUNTAIN IMPERIAL MINING COMPANY

KNOWN AS THE  
MARY MC LANE LOSE

ROUND MOUNTAIN (formerly Jefferson) MINING DISTRICT,  
NEVADA

Containing an Area of Acres.

Scale of 200 Feet to the inch.

Variation 17° 30' EAST

STATED OCTOBER 19 1919 BY

C. A. LIDDELL U.S. Mineral Surveyor.

The Original Field Notes of the Survey of the Mining Claim of  
ROUND MOUNTAIN IMPERIAL MINING COMPANY  
known as the "MARY MC LANE" LOSE

from which this plat has been made under my direction, have been examined and approved, and are on file in this office, and I hereby certify that they furnish such an accurate description of said Mining Claim as will, if incorporated into a patent, serve fully to identify the premises, and that such reference is made therein to natural objects or permanent monuments as will perpetuate and fix the locus thereof.

I further certify that Five Hundred Dollars worth of labor has been expended or improvements made upon said Mining Claim by claimant or its grantors, and that said improvements consist of 2 CUTS AND 2 SHAFTS, VALUE \$1050.00

that the location of said improvements is correctly shown upon this plat, and that no portion of said labor or improvements has been included in the estimate of expenditures upon any other claim.

And I further certify that this is a correct plat of said Mining Claim made in conformity with said original field notes of the survey thereof, and the same is hereby approved.

U.S. Surveyor General's Office.  
RENO, NEVADA,  
DECEMBER 17 1919 NEVADA

John B. Sullivan  
U.S. Surveyor General for

4430

4020 0131

247