

(4-675)

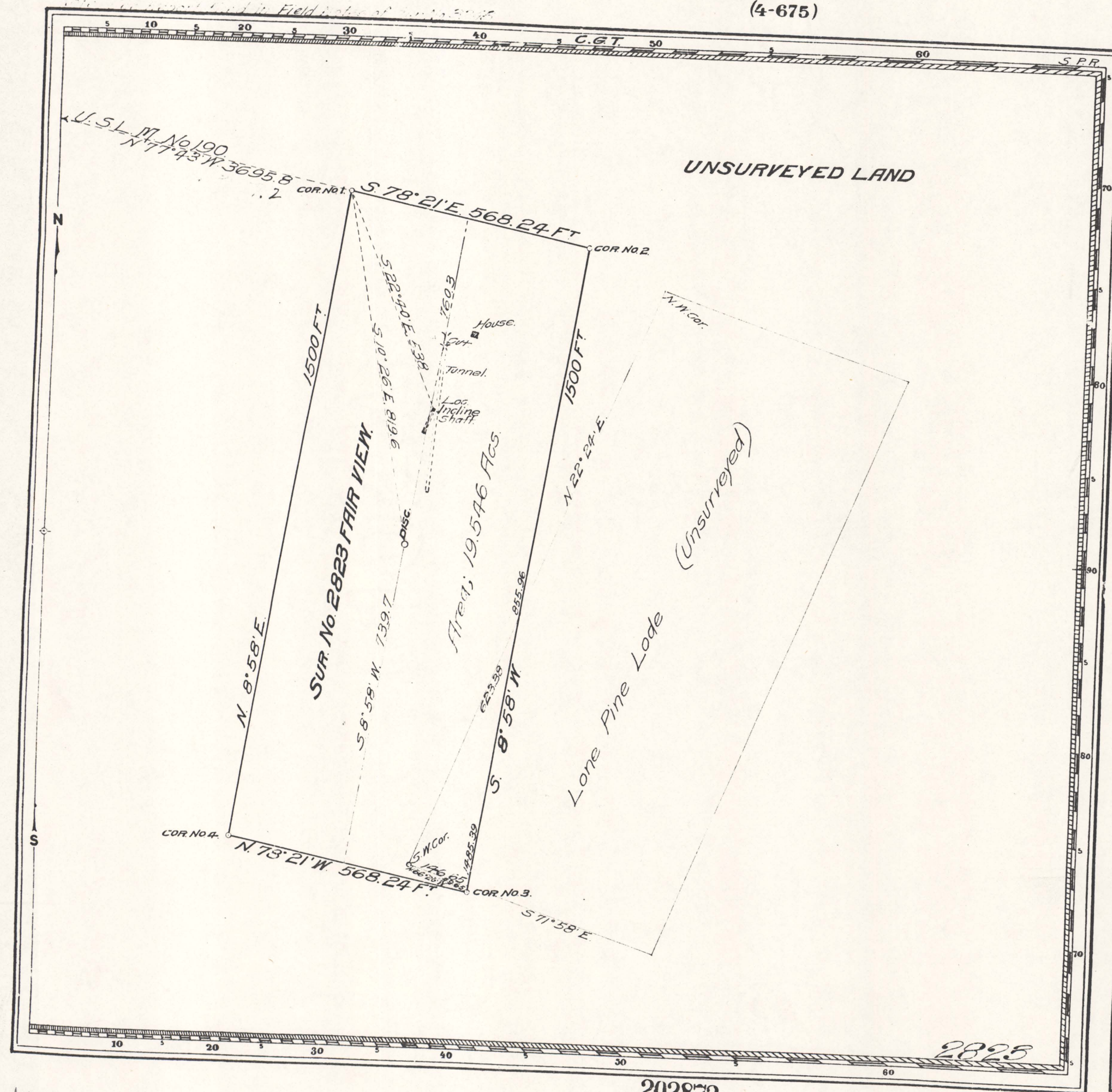

Pat. # 213550 - June 29, 1911
Claim Located February 16, 1906
Amended September 12, 1906
Mineral Survey No. 2823

Carson City Land District.

PLAT
OF THE CLAIM OF
Fairview Round Mountain Mines
Company
KNOWN AS THE
FAIR VIEW LODGE,

IN Jefferson MINING DISTRICT,
Nye COUNTY, Nevada
Containing an Area of 19,546 Acres.
Scale of 200 feet to the inch.
Variation 17° 15' East,
November 22, 1906 BY
H. F. Bruce, U.S. Deputy Mineral Surveyor,

The Original Field Notes of the Survey of the Mining Claim of
Fairview Round Mountain Mines Company
known as the
Fair View Lode,

from which this plat has been made under my direction, have been examined and approved, and are on file in this Office, and I hereby certify that they furnish such an accurate description of said Mining Claim as will, if incorporated into a patent, serve fully to identify the premises, and that such reference is made therein to natural objects or permanent monuments as will perpetuate and fix the locus thereof.
I further certify that Five Hundred Dollars worth of labor has been expended or improvements made upon said Mining Claim by claimant or its grantors, and that said improvements consist of 1 Incline Shaft and 1 Cut and Tunnel.
Total Value, \$4385.00

that the location of said improvements is correctly shown upon this plat, and that no portion of said labor or improvements has been included in the estimate of expenditures upon any other claim.

And I further certify that this is a correct plat of said Mining Claim made in conformity with said original field notes of the survey thereof, and the same is hereby approved.

U.S. Surveyor General's Office,
Reno, Nevada,
February 23, 1907
Matthew Kyle
U.S. Surveyor General for
Nevada.

4020 0124

202872

V.D.

247