

SURVEYORS CERTIFICATE
 I, THOMAS J. GRIBBIN, HEREBY CERTIFY THAT THIS IS A TRUE AND ACCURATE
 PLAT OF THE LAND SURVEYED BY ME OR UNDER MY DIRECT SUPERVISION, AT THE
 INSTANCE OF THE VETA GRANDE COMPANIES, INC., AND THAT THE MONUMENTS ARE
 OF THE CHARACTER AND OCCUPY THE POSITIONS INDICATED, AND ARE SUFFICIENT
 FOR THE SURVEY TO BE RETRACED. THIS SURVEY WAS COMPLETED ON MARCH 5, 1981.

Thomas J. Gribbin
 THOMAS J. GRIBBIN
 R.L.S. 4725

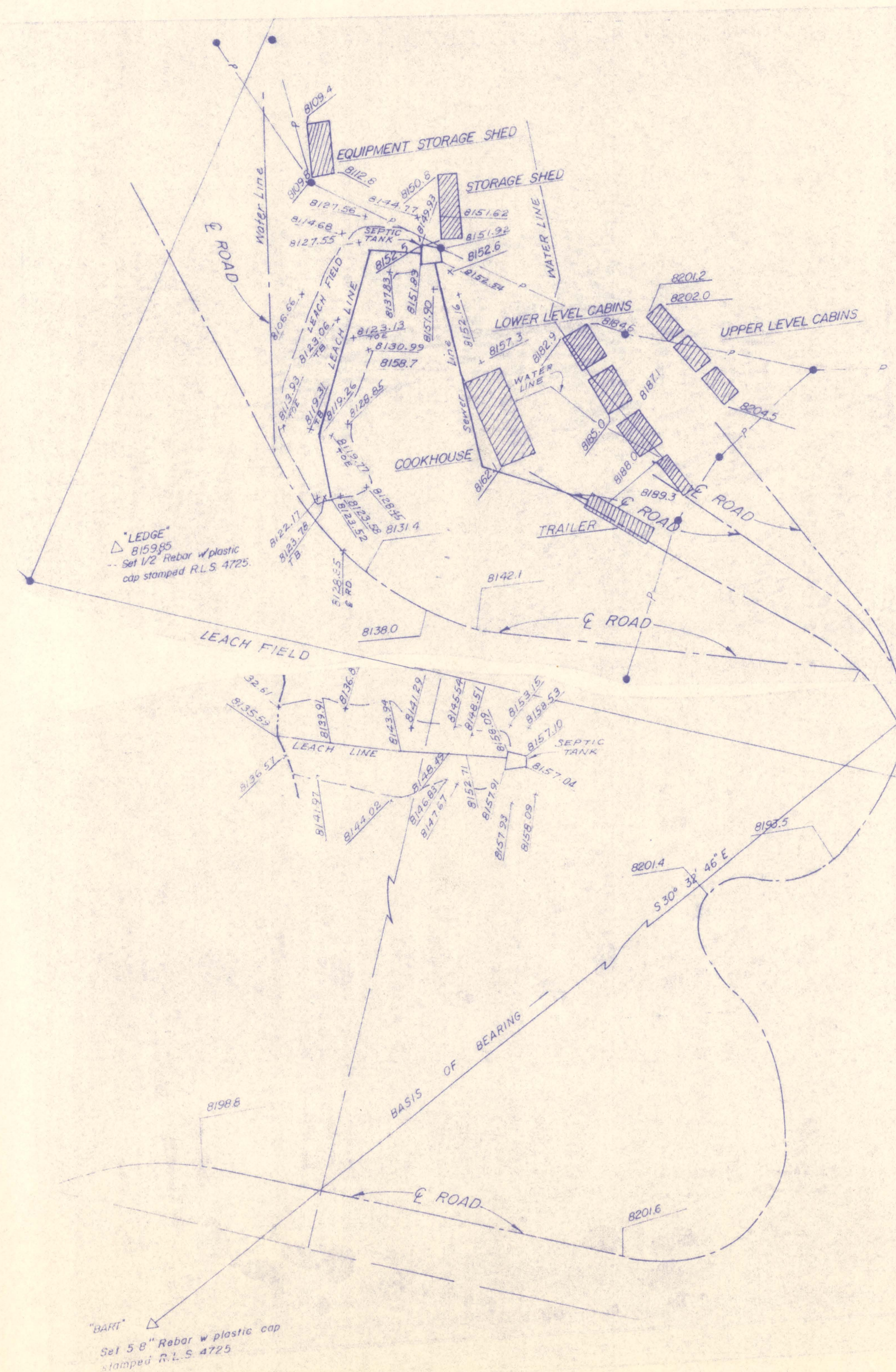

LEGEND

- 8100 Contour Line
- Projected Claim Lines
- Surveyed Claim Lines
- Claim Post as shown
- Centerline Roads
- Control Points as shown
- Buildings
- 8138.04 Elevation of Point
- Denotes Shaft
- Denotes Drifts

BASIS OF ELEVATION

Control Point "SMITTY" Set 5/8" Rebar with
 Plastic Cap Stamped R.L.S. 4725
 ELEVATION: 8159.85

TOPOGRAPHIC MAP	
for	
VETA GRANDE COMPANIES INC.	
A PORTION OF SECTIONS 36 and 25, T2S, R37E	
ESMERALDA COUNTY	NEVADA
DATE: FEBRUARY 1981	DRAWN BY: <i>[Signature]</i>
SCALE: 1" = 60'	JOB NO.: P-0181-1
PYRAMID Engineers & Land Surveyors	
Reno, NV 89502 • (702) 329-2540	

3860 0053

M-15 93 7.613