

36
Truly
report to
I fom 32

xxxx 89510

June 7, 1977

General Electric Company
Refractory Metals Products Department
21800 Tungsten Road
Cleveland, Ohio 44117

Gentlemen:

First Quarterly Report - 1977, Striped Hills Prospect, Humboldt County,
Nevada

During the first quarter of 1977 no work was started or completed by
Conoco on the lands subject to that certain Agreement and Assignment
between General Electric and Conoco dated February 28, 1977.

Yours very truly,

Peter H. Kirwin
District Geologist

pb
CC:
Mr. D. C. Himelspanch, Denver
Mr. C. P. Hahn, Reno

Minerals Department

Continental Oil Company
P.O. Box 7608
Reno, Nevada ~~89502~~ 89510
(702) 322-9164

October 11, 1977

Mr. J. V. Tingley
Utah International, Inc.
70 Linden Street
Reno, Nevada 89502

Dear Joe:

Third Quarterly Report - 1977, Striped Hills Prospect,
Humboldt County, Nevada

During the third quarter of 1977 no work was started or completed by Conoco on the lands subject to that certain Agreement and Assignment between General Electric and Conoco dated February 28, 1977.

Yours very truly,

Peter H. Kirwin
District Geologist

pb

cc:

✓ C. P. Hahn

xxxxx 89510

January 4, 1978

Mr. J. V. Tingley
Utah International, Inc.
70 Linden Street
Reno, Nevada 89502

Dear Joe:

Fourth Quarterly Report - 1977,
Striped Hills Prospect, Humboldt County, Nevada

During the fourth quarter of 1977 no work was started or completed by Conoco on the lands subject to that certain Agreement and Assignment between General Electric and Conoco dated February 29, 1977.

Yours very truly,

Peter H. Kirwin
District Geologist

pb
cc:
C. P. Hahn

File

July 5, 1978

Mr. Joseph V. Tingley
Senior Geologist
Utah International
70 Linder Street
Reno, NV 89502

Dear Joe:

Second Quarterly Report - 1978, Striped Hills Prospect, Humboldt
County Nevada

During the second quarter of 1978 no work was done by Continental
Oil Company personnel on the lands subject to the agreement and
assignment between General Electric and Continental Oil Company
dated February 28, 1977.

Very truly yours,

Gordon L. Pine
District Geologist

cc: C. P. Hahn, Reno

September 19, 1978

Mr. R. J. Thompson
Utah International
70 Linden Street
Reno, NV 89502

Dear Dick:

Third Quarter Report - 1978
Striped Hills Prospect, Humboldt County, Nevada

During the third quarter of 1978 no work was done by Continental Oil Company personnel or contractors working for Continental Oil Company on the lands subject to the Agreement and Assignment between General Electric and Continental Oil Company dated February 28, 1977.

Yours very truly,

Gordon L. Pine
District Geologist

pb
cc:
Mr. C. P. Hahn, Reno

54000
x

x

49000

48000

47000
x

46000

45000

44000

43000

42000
x

41000

40000

42000

47000

48000

49000

50000

51000

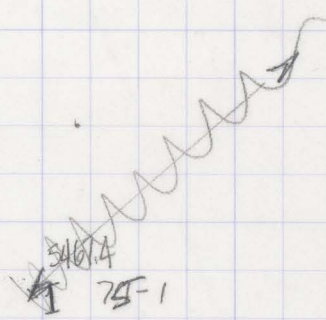
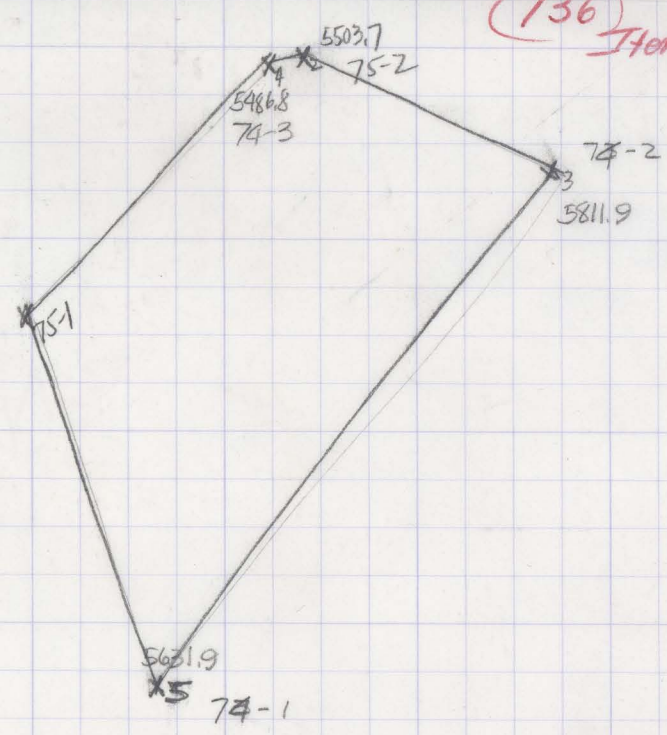

T= GROUND CONTROL VALUES

INTERSECTION OF OBJECTS USED IN SOLUTION
(SECANT PLANE COORDINATES - MICRONS)

E

N

ELEV

* OBJECT	X GROUND	Y GROUND	Z GROUND	IMAGE	VX PLATE
903	55561.538	44342.867	5179.819	10100903	0.0
				10200903	-0.0
				RMS OBJECT=	0.32
901	44680.299	44242.890	5410.234	10100901	-2.0
				10200901	1.6
				RMS OBJECT=	0.79
902	49912.646	44782.333	5648.258	10100902	-1.2
				10200902	1.1
				RMS OBJECT=	0.48
101	55790.279	49619.521	5684.009	10100101	-0.8
				10200101	5.0
				10300101	-3.5
				RMS OBJECT=	0.12
904	44780.921	49651.875	5091.390	10100904	-9.6
				10200904	12.6
				10300904	-3.3
				RMS OBJECT=	0.16
905T	50000.000	50000.000	5577.100		
905	50001.130	49999.283	5576.658	10100905	-4.4
				10200905	4.9
				10300905	-0.5
				RMS OBJECT=	0.74
601T	48648.240	46725.650	5631.900		
601	48649.034	46725.331	5633.171	10100601	9.4
				10200601	-19.0
				10300601	9.0
				RMS OBJECT=	0.11
602T	47946.600	48549.600	5467.400		
602	47945.916	48550.390	5471.278	10100602	4.9
				10200602	-4.2
				10300602	-0.5
				RMS OBJECT=	0.10
604T	49460.500	49919.400	5503.700		
604	49460.197	49920.524	5501.328	10100604	-6.4
				10200604	9.5
				10300604	-3.0
				RMS OBJECT=	0.75
605T	50703.700	49375.400			
605	50703.185	49375.427	5808.871	10100605	0.0
				10200605	0.8
				10300605	-0.7
				RMS OBJECT=	0.25
800T	55555.480	41716.980	5072.400		
800	55556.157	41717.162	5068.591	10100800	-0.2
				10200800	0.2
				RMS OBJECT=	0.96
801T	44700.610	41653.720			
801	44699.597	41653.734	5504.720	10100801	0.6
				10200801	-0.5
				RMS OBJECT=	0.22
802T	42079.540	44429.540	5113.800		
802	42078.816	44427.795	5113.821	10100802	-2.4

				10200802	2.
				RMS OBJECT=	0.9
603	49245.258	49865.363	5485.750	10100603	-3.
				10200603	2.
				10300603	1.
				RMS OBJECT=	0.8
701	49869.485	47852.968	5814.886	10100701	6.
				10200701	-15.
				10300701	8.
				RMS OBJECT=	0.9
702	48196.903	48312.735	5520.638	10100702	-1.
				10200702	1.
				10300702	-0.
				RMS OBJECT=	0.4
703	48991.850	50090.434	5526.815	10100703	-12.
				10200703	23.
				10300703	-10.
				RMS OBJECT=	0.1
704	50838.465	49206.440	5855.714	10100704	0.
				10200704	0.
				10300704	-0.
				RMS OBJECT=	0.3
909T	55583.920	54836.700	5425.900		
909	55584.345	54836.353	5428.335	10200909	-1.
				10300909	1.
				RMS OBJECT=	0.5
907	45222.656	55016.036	5101.982	10200907	-0.
				10300907	0.
				RMS OBJECT=	0.1
908	50597.174	54943.640	5517.049	10200908	-1.
				10300908	1.
				RMS OBJECT=	0.6
812T	42522.460	55039.130	4947.000		
812	42521.083	55039.364	4942.727	10200812	-1.
				10300812	1.
				RMS OBJECT=	0.5
705	51704.139	51007.541	5592.592	10200705	-0.
				10300705	0.
				RMS OBJECT=	0.8
805	44725.276	46945.404	5228.476	10200805	5.
				10300805	-5.
				RMS OBJECT=	0.2
806	49956.875	47388.061	5672.376	10200806	-0.
				10300806	0.
				RMS OBJECT=	0.5
808	47391.659	49825.477	5264.944	10200808	0.
				10300808	-0.
				RMS OBJECT=	0.2
809	52656.386	50003.941	5613.135	10200809	-0.
				10300809	0.
				RMS OBJECT=	0.3

RMS RESIDUAL FOR ENTIRE BLOCK = 0.9003781E 01 MICRONS

*** INTERSECTION OF OBJECTS NOT USED IN SOLUTION
(SECANT PLANE COORDINATES - MICRONS)

* OBJECT	X GROUND	Y GROUND	Z GROUND	IMAGE	VX PLATE
803	47296.262	44512.073	5561.419	10100803 10200803	-0.3 0.2
706	50507.105	51581.624	5509.995	10200706 10300706	0.8 -0.8
810	45003.103	52353.913	5083.144	10200810 10300810	0.3 -0.3
811	50043.090	52605.988	5403.264	10200811 10300811	-0.8 0.8
813	47908.399	54979.703	5265.942	10200813 10300813	-0.6 0.7

TOTAL NUMBER OF INTERSECTED OBJECTS IS 5

BLOCK ADJUSTMENT COMPLETED

READY
OLD OUTGND

READY
LISTNH

Drill #1 Lat. departure elevation
 48549.64
 411673.155 47946.58 5467.4

#2 dep Ele
 49919.40 49460.52 5503.7

#3
 49375.40 50703.70 5811.9

#4
 49867.47 49244.17 5486.8

#5
 46725.70 48648.24 5631.9

his going to give
 Control Coord to Aerial
 Photos - abt 245

Please.
 Call before 400

His #s dont agree w/ yours -
 he couldnt find the map he
 put them on -

ROTARY
 DRILL
 HOLES

200 pm
 3-17-75

Byron R. Berger



To

Date

Rob Caldwell
623-5340
Desert Mtn. Surveying

1 5489.4 N 49239.76
E 49297.65

2 5480.4 N 48168.51
E 48567.5

3 5394.7 N 46797.57
E 46664.12

4 5285.1 N 49931.297
E 47675.83

CONCORD

DRY RIDGE DRILL HOLES

	INST	FS	ANGLE RT	V. ANGLE	HI	HS	SLOPE	H. DIST.	BEARING	N LAT	DEPT.	H. DIST.	V. DIFF.	ELEV.	POINT
MON #703	MON #701	DH#4	334-52-15	—	6.2	8.4	—	3021.85	N46-32-47W	47852.968 +2078.329 49931.297	49869.485 -2193.656 47675.829	527.58		5814.880	MON #701
MON #703	MON #701	DH#1	359-00-32	—	6.2	8.4	—	1500.06	N22-24-30W	47852.968 1386.795 49239.763	49869.485 -571.832 49297.653	-323.30	-529.78	5285.10	DH #4
MON #701	MON #703									47852.968 50090.434	49869.485 48991.850				
MON #701 - MON #703								2403.435	N21-25-02W	-2237.466	+877.635				
MON #701 MON #703	DH#2	33-52-05	—	5.3	4.2			1968.21	S42-57-03W	50090.434 1921.923 48168.511	48991.850 424.299 48567.501	-47.57		5526.820	MON #703
													-46.97	5480.35	DH #2
(904) MON #703 3/2 10/11	MON #703							4233.71	N84-03-15E	50090.434 49651.875 +438.559	48991.850 49780.921 +4210.969				
MON #703 3/2 10/11	DH#3	62-31-48	—	5.0	8.4	—		3419.58	S33-24-57	49651.875 -2834.309 46797.567	44780.921 +1883.201 46664.122	+306.71		5091.39	3/2 10/11
													+303.31	5394.70	DH #3

(136) Item 32

(136)
Striped Hills
Item 32

May 23, 1975

Mr. Don Knutzen
U. S. Geological Survey
Topographic Mapping Division
Golconda, Nevada 89414

Dear Mr. Knutzen:

Attached is the topographic map, coordinates, and elevations for our mineral property in T39N, R42E. Additional information regarding the surveying methods used will have to be obtained from Mr. Roy Caldwell, County Surveyor, Winnemucca, Nevada.

We hope that this information will be of assistance in your program. If you have any further questions, do not hesitate to contact our office at (702) 322-9164.

Sincerely,

Byron R. Berger
Geologist

pb
Enc.

39 NORTH, RANGE 42 EAST, OF THE MOUNT DIABLO MERIDIAN, N

DEPENDENT RESURVEY

Striped Hills
Land

136
Ham 32

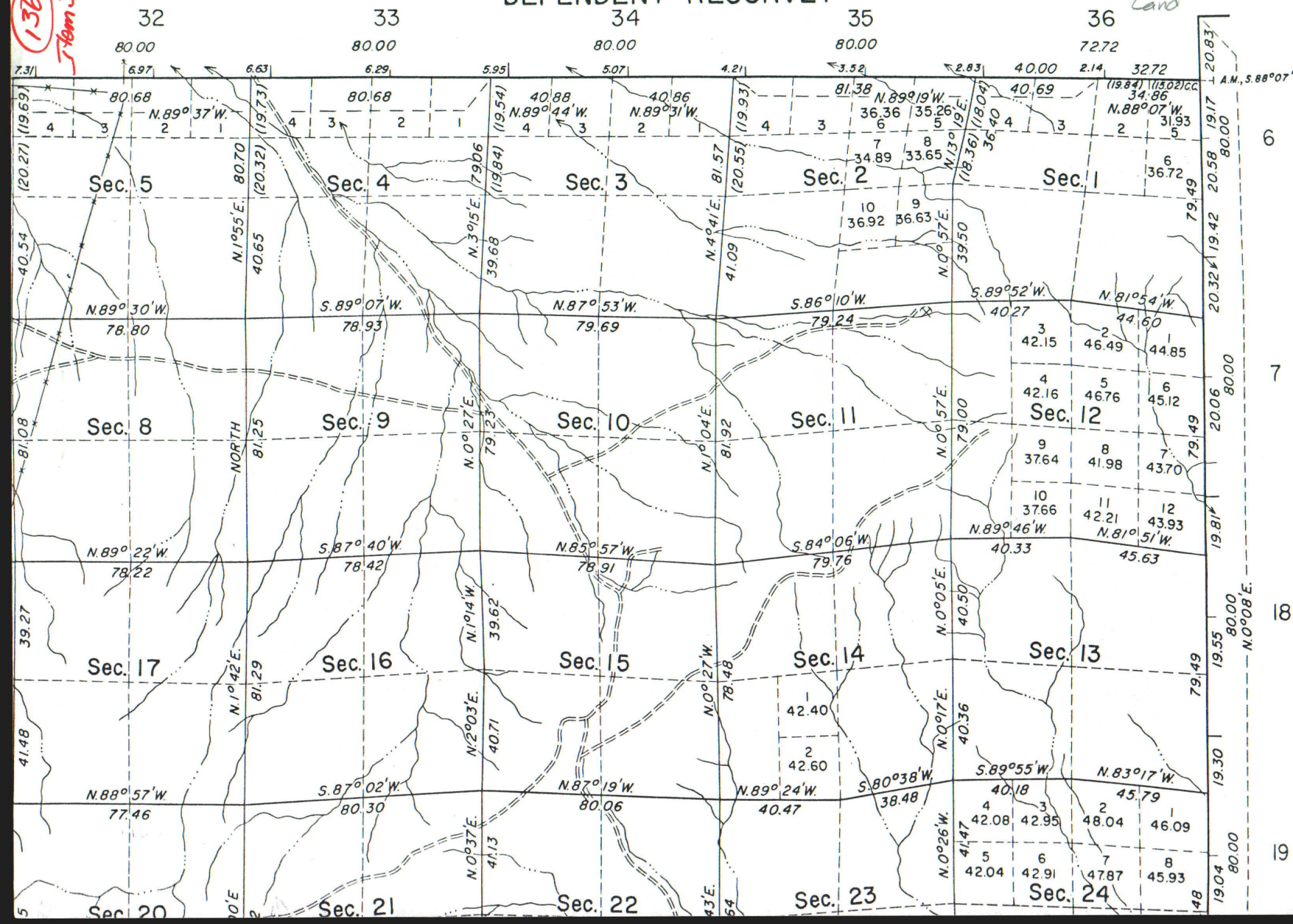

file
J. R. CALDWELL
PROFESSIONAL ENGINEER

260 MINOR STREET
WINNEMUCCA, NEVADA 89445
TELEPHONE (702) 623-2318

736 *Ted Clark*
Item 36
Striped Hills Prospect
COURT HOUSE
WINNEMUCCA, NEVADA 89445
TELEPHONE (702) 623-3233

July 1, 1974

Continental Oil Company
C/O Bryan Berger
P.O. Box 7608
Reno, Nevada 89502

Professional Services:

3 man survey crew 46 hrs. @\$35/hr	\$1610.00
2 man survey crew 12 hrs. @ \$30/hr.	3 560.00
800 miles @ 25¢/ mi.	200.00
Supplies	120.00
Office Calculations & Drafting 3 hrs @ \$15	<u>45.00</u>
Total	\$2335.00

deDED
this covers both Burnt Out
& Dry Ridge claims

Ted Clark, Albuquerque

D. C. Davis, Reno

July 5, 1974

STRIPED HILLS PROSPECT-GETCHELL MINE AREA-HUMBOLDT COUNTY, NEVADA

J. R. Caldwell has completed surveying and staking 4 Dry Ridge claims and 16 Burnt Out claims on the above prospect situated NE of the Getchell Mine. All corner and side center posts were set within the required 20 day period. Attached are copies of the claim map and a Getchell Block 18 index showing the location. It may be that these claims will become part of that block for land purposes although they are not geologically related.

It is probable that we shall want to stake some more claims so I am delaying requesting a check to cover the \$20/claim fee. The final map may be different than shown depending on whether we have to file a separate one for Fred Barnes' Dry Ridge claims and then file ours acknowledging his, I'll discuss further with you when we finish staking.

David C. Davis

ds

Enc

CC:

W. A. Petersen, Denver

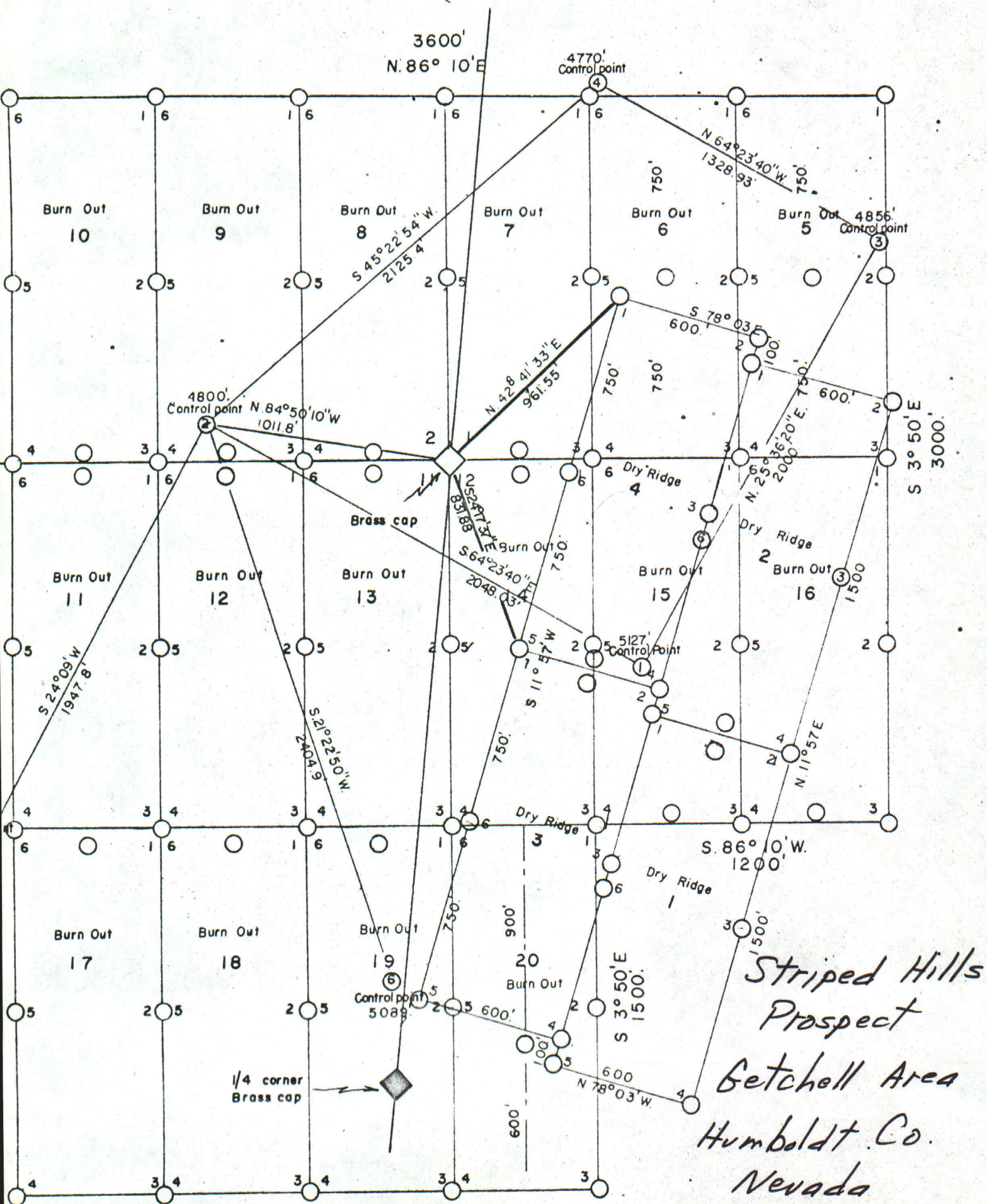

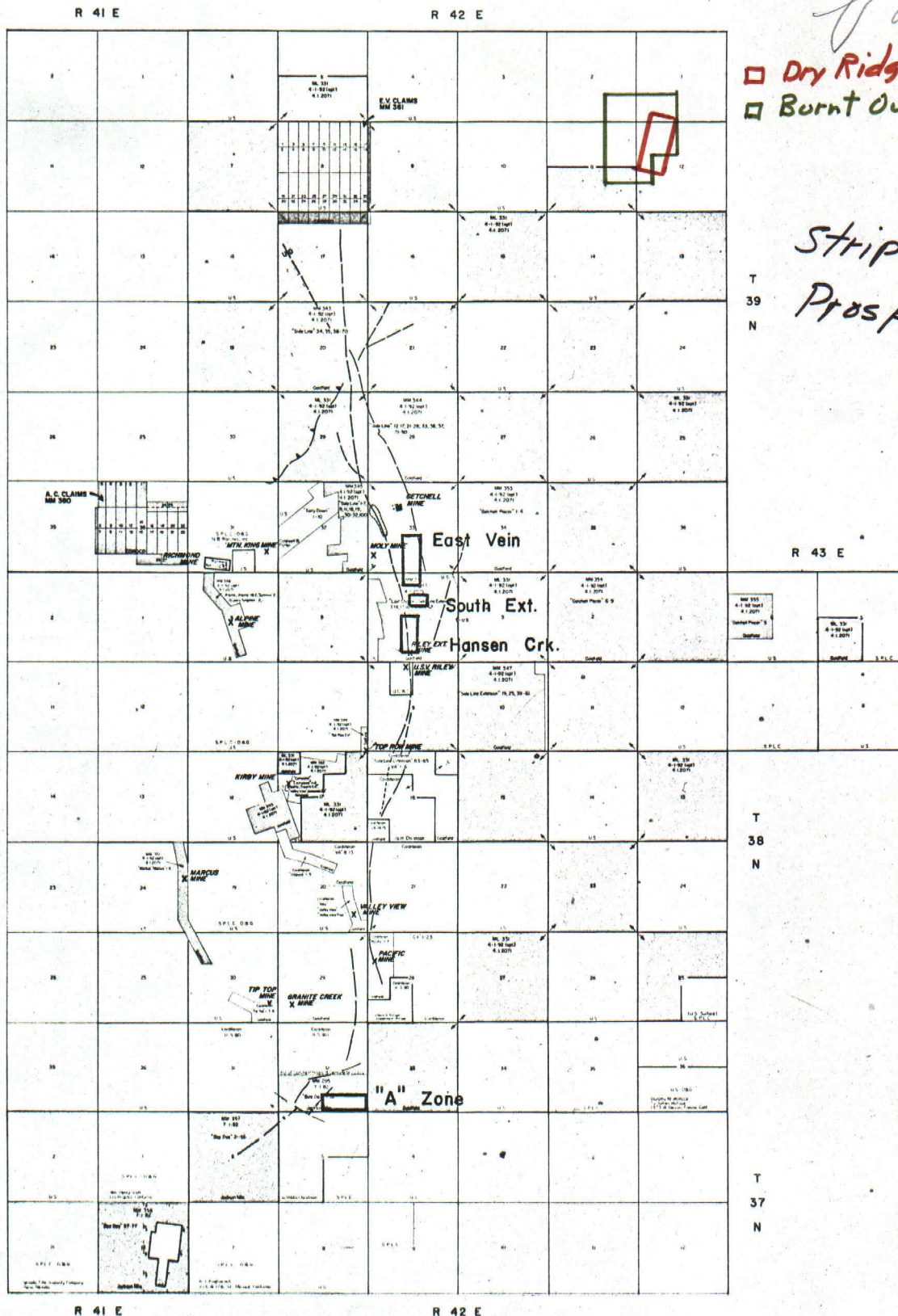

CONTINENTAL OIL COMPANY
METALLIC EXPLORATION
RENO DISTRICT
GETCHELL BLOCK NO 18
HUMBOLDT COUNTY, NEVADA
Scale - 1" =

Ted Clark, Albuquerque

D. C. Davis, Reno

July 12, 1974

STRIPED HILLS PROSPECT - HUMBOLDT COUNTY, NEVADA

The other day at Getchell Mine I discussed with Fred Barnes the acquisition by CONOCO of the 4 Dry Ridge claims on this prospect. He asked me what I thought was fair so I mentioned a 1% ORR on ore produced from these claims. I understand you had already determined that we would have no apex or extra lateral problem with him during your recent discussion with him in the Albuquerque office. Fred replied he thought 3% would be a more reasonable figure. He will discuss with John Etchardt his partner.

The situation we have here is unusual. I explained to Fred that our general policy is not to look at ground that the person submitting does not control. In this case Barney Berger and Fred located the claims in his name as well as the 16 Burn Out claims for CONOCO. The Dry Ridge claims are located on a vein system which has produced silver in the past and was the basis of Fred's interest in the ground. These claims may be peripheral to our area of greatest interest but must be considered a part of the prospect as we now see it.

I suggest a compromise royalty of 3 % on the four claims. I told Fred you would be in touch with him in the near future.

Towards the end of the month, following completion of the IP interpretation, we shall stake some more claims. A check for the recording fees will then be requested of you.

David C. Davis

ds
CC:
WAP

Ted Clark, Albuquerque

D. C. Davis, Reno

July 12, 1974

STRIPED HILLS PROSPECT - HUMBOLDT COUNTY, NEVADA

The other day at Getchall Mine I discussed with Fred Barnes the acquisition by CONOCO of the 4 Dry Ridge claims on this prospect. He asked me what I thought was fair so I mentioned a 1% ORR on ore produced from these claims. I understand you had already determined that we would have no apex or extra lateral problem with him during your recent discussion with him in the Albuquerque office. Fred replied he thought 3% would be a more reasonable figure. He will discuss with John Ethhardt his partner.

The situation we have here is unusual. I explained to Fred that our general policy is not to look at ground that the person submitting does not control. In this case Barney Berger and Fred located the claims in his name as well as the 16 Burn Out claims for CONOCO. The Dry Ridge claims are located on a vein system which has produced silver in the past and was the basis of Fred's interest in the ground. These claims may be peripheral to our area of greatest interest but must be considered a part of the prospect as we now see it.

I suggest a compromise royalty of 2% on the four claims. I told Fred you would be in touch with him in the near future.

David C. Davis

ds
CC:
WAP

Interoffice Communication

To D. C. Davis - Reno

From C. Ted Clark - Albuquerque

Date October 8, 1974

Subject Fred Barne's Royalty
"BURN OUT" or "DRY RIDGE" Claims
Striped Hills Prospect, Getchell Area

Ok, so now I have copies of the recorded Location Certificates for the "BURN OUT" 5 thru 20 claims, and they go with the map that I brought back with me before this stuff was recorded. I guess I didn't say it right on the phone the other day, though, because this still doesn't answer the question. What I was talking about had to do with the specific group of claims in which Fred is to get his royalty.

If it's Area "A", as on attached plat out of the location map, then I need the Location Certificates for the "DRY RIDGE" claims. In this case we have to have an Assignment from Fred et al in which they reserve a 2% NSR royalty. Going this route will require giving these four claims a separate lease number and maintaining the group as such from then on.

If we go the other route, that is, Area "B", all we do is give Fred et al an Agreement And Grant Of Royalty in our own claims as they cover same, and forget about the "DRY RIDGE" claims. This, of course, means adding the "BURN OUT" No. 21, but I was under the impression that Barney was going to do the 21 and 22, and more, anyway. Obviously, I prefer this route because it is a lot cleaner from a lease maintenance point of view. From my conversation with Fred I thought I understood him to be agreeable to same. I didn't get the impression that he had any fixation about the four "DRY RIDGE" claims.

However, the way you all went ahead with this, i.e., recording the map with the "DRY RIDGE" claims shown on it indicates to me that they are being, or have been, recorded too. I hope not, but if so, it makes a lot of difference as to how we go about this and that's what I'm trying to find out. All this, of course, assumes that the map that the Location Certificates for the "BURN OUT" claims show as Document No. 165773 is the same Caldwell map that was given me.

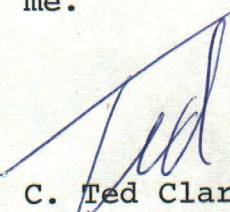
C. Ted Clark
Senior Landman
Reno District

lav
Att.

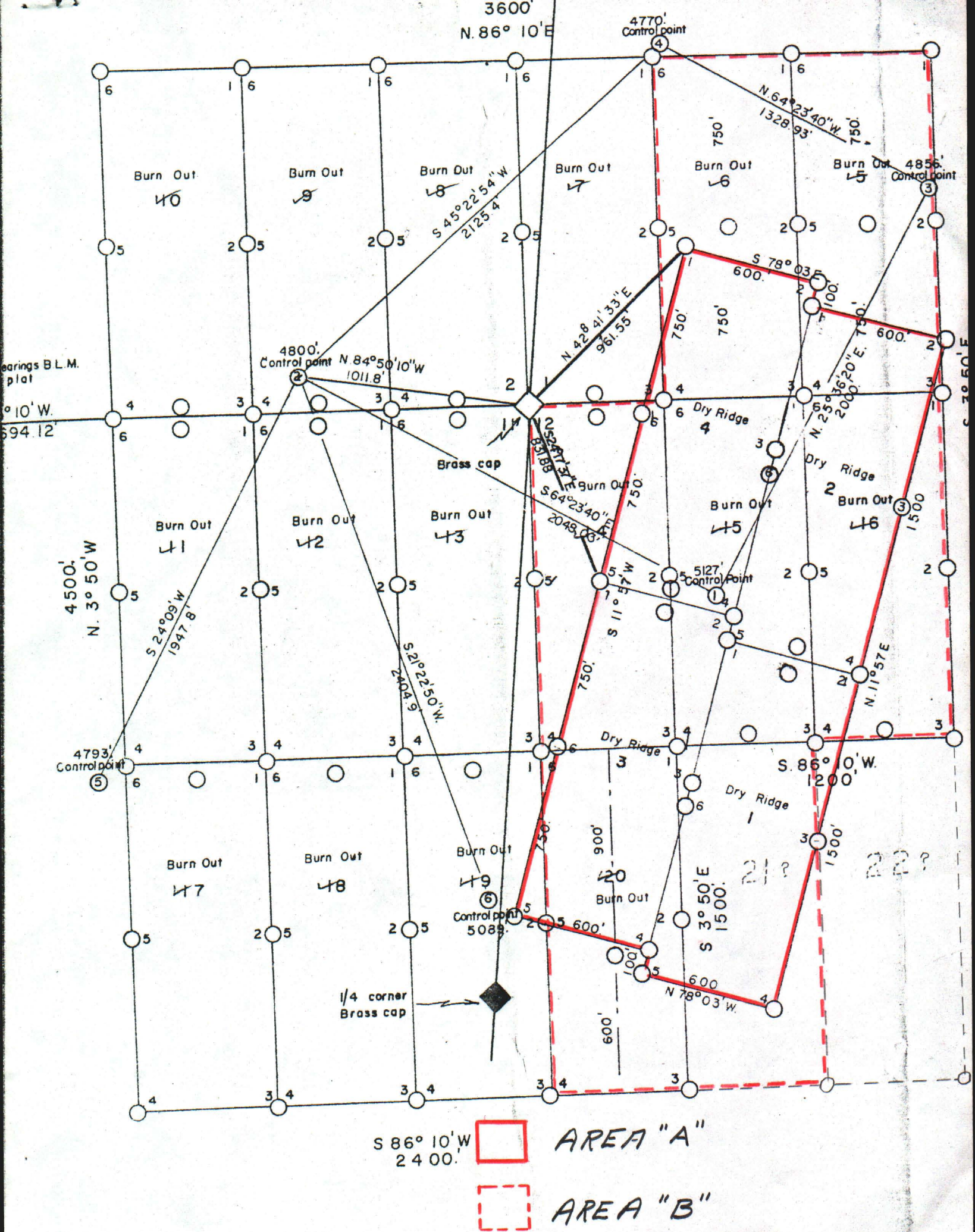



(136)
Item 32

Minerals Department

Continental Oil Company
P.O. Box 7608
Reno, Nevada 89502
(702) 322-9164

file

October 18, 1974

Mr. Fred Barnes
Getchell Mine
Colconda, Nevada 89414

Dear Fred:

Letter Agreement - "DRY RIDGE" Claims
Striped Hills Prospect, Getchell Area, Humboldt County, Nevada

The purpose of this letter is to set forth the basic provisions of the agreement between you and John Etchart, as the assignors, and Conoco, as the assignee, of the subject claim group.

By an Assignment And Agreement, which Conoco will prepare, the assignors will assign to Conoco all their right, title, and interest in the "DRY RIDGE" Nos. 1, 2, 3, and 4 unpatented lode mining claims as shown on the Claim Map recorded as Document No. 165773 of the records of Humboldt County. You will furnish Conoco copies of the recorded Location Certificates and Claim Map for such claims as evidence of their validity and for the purpose of preparing the Assignment And Agreement.

Such Assignment And Agreement will further provide:

- 1- For the reservation unto the assignors of a production royalty of 2% of net mint or smelter returns on all production from the lands covered by the subject claims.
- 2- That Conoco will maintain said claims to the extent of the required annual assessment work and timely record a Proof Of Labor thereon on all such claims except those on which assignors have been notified by Conoco on or before June 1 of each year of its intent not to perform such assessment work for that year.
- 3- That assignors will have the right of reassignment upon request within thirty days of receipt of such above notice from Conoco.

Mr. Fred Barnes
Page 2
October 18, 1974

If this letter sets forth the agreement relative to the assignment of the subject claims as you understand it, please confirm same by you and Mr. Etchart signing in the space provided below.

Thank you

Sincerely,

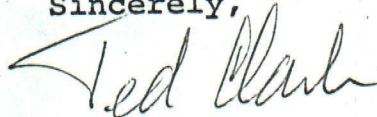

C. Ted Clark
Senior Landman
Reno District

lav

ACCEPTED AND AGREED TO

this 23 day of Oct., 1974

Fred Barnes
John Etchart

Interoffice Communication

To W. A. Petersen - Denver
From D. C. Davis - Reno
Date February 19, 1975
Subject Striped Hills Prospect, Humboldt County, Nevada - Topographic Mapping

Attached for your approval is an agreement with Great Basin Aerial Surveys covering black and white aerial photography and topographic mapping.

The price is a good one and comes to about \$0.70/acre, ex surveyed control which is presently being done by Rob Caldwell of Winnemucca as part of our add-on claim staking. Please return one signed copy to me for transmittal to Great Basin.

DCD

David C. Davis

pb

*Pat
please copy for our files
& send to Gene Lafferty
↓
sent
2/24/75
DCD*

RECEIVED
FEB 20 1975
MINERALS EXPLORATION

96

GREAT BASIN AERIAL SERVICES
ENGINEERING PHOTOGRAMMETRY

1503 GREG ST.
SPARKS, NEVADA 89431

TELEPHONE (702) 359-7242

MAURICE E. LAFFERTY, R.L.S.
GIL PATTERSON

February 19, 1975

Continental Oil Company
Post Office Box 7608
Reno, Nevada 89502

Attention: Mr. Dave Davis

Gentlemen:

This is our proposal to perform photogrammetric services within T.39N, R.42E, M.D.M..
The services proposed are the following:

Scope

- a. Acquire black and white aerial photography on Sections 1,2 and E 1/2 3, E 1/2 Section 10, Sections 11 and 12, NE 1/4 Section 15, N 1/2 Sec. 14 and N 1/2 Section 13 at a negative scale of 1:24000 (1"=2000') covering approximately 4000 acres.
- b. Make aerotriangulation measurements on area in "a" above for topographic mapping. Premarks to be set by others on field control, existing section and 1/4 section corners and/or core holes will also be measured analytically. The number of points to be measured will be approximately 30.
- c. Perform topographic mapping at a scale of 1" = 500 feet showing 10 foot contours with index contours at 50 foot intervals covering approximately 1680 acres.
- d. Perform scribing on topographic manuscript at 1" = 500 feet scale in preparation for enlargement at a future date. Finish drafting on immediate topographic work at 1" = 500 feet scale.

Project Costs

The following costs represent the costs of the project except where additional mapping or point measurements are requested by Client.

a.	Aerial Photography and Lab Processing	\$ 330.
b.	Analytic Aerotriangulation	\$ 150.
c.	Topographic Mapping	\$ 574.
d.	Scribing and Finish Drafting	\$ 113.
	Total	<u>\$1,167.</u>

Delivery

- 1 - set of Contact Prints
- 1 - Computer Print-out sheet
listing x, y and z coordinates of all premarked points
- 1 - Film positive of 1" = 500' scale mapping

Time Required for Completion

After Authorization, weather, snow cover and field control permitting:

a.	Aerial Photography	4 days
b.	Analytic Aerotriangulation	2 days
c.	Topographic Mapping	4 days
d.	Scribing and Drafting	3 days
Total Working Days		13
Calendar Days		18

Accuracies

Every attempt will be made to maintain the highest accuracies throughout the project. Project accuracies will meet or exceed the following Aerotriangulation:

Section Corner Premarks and Core Holes

M.S.E. ± 1.0 feet in position
90% ± 2.0 feet in position

Topographic Mapping
Contours

90% within $\pm 4'$
100% within $\pm 8'$

Spot Elevations

90% within $\pm 2'$
100% within $\pm 4'$

Thank you for this opportunity to submit this proposal. We look forward to working with you on this project.

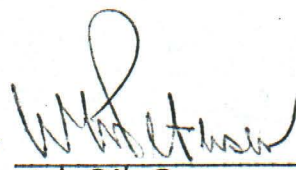
Accepted by 
for Continental Oil Company
Date 2-20-75

Very truly yours,

Maurice E. Lafferty, President
GREAT BASIN AERIAL SERVICES

MEL/fap

Interoffice Communication

To Mr. D. C. Davis - Reno
From Valerie Renstrom - Denver
Date March 3, 1975
Subject MM-447 - Striped Hills - Getchell Block

Enclosed is Cashier's Check No. 062780 payable to Humboldt County in the amount of \$545.50 for recording 34 claims contiguous to MM-447.

Valerie Renstrom

Valerie Renstrom
Land Secretary
Minerals Department

Enc.

cc: Laura Villalpando

Ted Clark - Albuquerque

D. C. Davis - Reno

March 12, 1975

Striped Hills Prospect - Getchell Block

Attached is a statement from Roy Caldwell for staking 34 claims in the Striped Hills prospect. The check for the recording fee was received from Denver and the claims placed of record on March 7, 1975. Copies of the recorded certificates will be sent to you as soon as received from Mrs. Aul. A copy of the map, as well as the Dry Ridge and Burn Out groups filed earlier, have already been sent to you.

The required assessment work on this prospect has been completed. Proofs of Labor will be filled out in the near future.

David C. Davis

pb
ENC

J. R. CALDWELL

PROFESSIONAL ENGINEER

260 MINOR STREET
WINNEMUCCA, NEVADA 89445
TELEPHONE (702) 623-2318

COURT HOUSE
WINNEMUCCA, NEVADA 89445
TELEPHONE (702) 623-3233

February 25, 1975

Continental Oil Co.
P.O. Box 7608
Reno, Nv 7608

Professional Services -- Claim Staking

78 hrs. 2 man crew w/Trackster @ \$40	\$3120.00
16 hrs. 2 " " @ \$35	560.00
Preparation of Claim Map and Certificates	100.00
131 Posts @ \$1.55 + 10% handling	223.36
	<u>\$4003.36</u>

VENDOR	DISC	COM
DISB	PUR ORD NO	
DUE DATE	DATE PASSED	PRICE OK
APP.		
DISTRIBUTION		
FEA. NO.		

GREAT BASIN AERIAL SERVICES

ENGINEERING PHOTOGRAMMETRY

1503 GREG ST.

SPARKS, NEVADA 89431

TELEPHONE (702) 359-7242

LETTER OF TRANSMITTAL

(136)
Item 32

TO

CONOCO

1085 E 2ND ST.

Reno, NV 89502

DATE	3-20-75	JOB NO.	101237
ATTENTION			
RE: McDermitt Project.			

GENTLEMEN:

WE ARE SENDING YOU ☒ Attached ☐ Under separate cover via _____ the following items:

- ☐ Shop drawings ☐ Prints ☐ Plans ☐ Samples ☐ Specifications
☐ Copy of letter ☐ Change order ☐ Coordinate Print Out

COPIES	DATE	NO.	DESCRIPTION

THESE ARE TRANSMITTED as checked below:

- ☐ For approval ☐ Approved as submitted ☐ Resubmit _____ copies for approval
☒ For your use ☐ Approved as noted ☐ Submit _____ copies for distribution
☐ As requested ☐ Returned for corrections ☐ Return _____ corrected prints
☐ For review and comment ☐ _____
☐ FOR BIDS DUE _____ 19 _____ ☐ PRINTS RETURNED AFTER LOAN TO US

REMARKS

Conversation by phone with Rob Caldwell
 on 3-19-75 regarding differences in
 elevations which we were given and
 the elevations which we measured on
 points 602, 800, 909 and 812 was probably
 due to field measurements.

Our expected vertical accuracies on the
 targets was $\pm 1.2'$ which was determined from
 the RMS values of the checks we made

COPY TO _____

SIGNED: Mr. Lafferty



Striped Hills
156
Item 32

Minerals Department

Continental Oil Company
P.O. Box 7608
Reno, Nevada 89502
(702) 322-9164

April 25, 1975

Mr. John Etchart
580 Baud
Winnemucca, Nevada 89445

Dear John:

Assignment And Conveyance, "Dry Ridge" Claims Nos. 5,6,7, and 8
Conoco Lease No. MM-447
Striped Hills Prospect, Getchell Area, Humboldt County, Nevada

In accordance with the understanding reached at our meeting in Winnemucca on Tuesday, an Assignment And Conveyance to Continental of the subject claims is enclosed in triplicate for your and Mrs. Etchart's and the Barnes's execution. There is attached a draft and receipt for same in the amount of \$400 as consideration for the assignment.

As before, please have all parties execute all three copies and have your signatures acknowledged by a Notary Public. All sign the yellow draft receipt as indicated and insert your Social Security Numbers in the spaces provided. Return all three copies of the signed instrument and the yellow draft receipt to this office in the envelope provided. Endorse the draft just as you would a check, detach the voucher, and present to the collections teller, or an officer, at your bank for further handling. Do not hold the draft. Upon receipt of the signed instruments and notice from the Denver bank that the draft is in for payment we will direct such payment. Upon final execution of the instrument by Conoco we will return one copy of same for your file.

I am also enclosing our signed file copy of the earlier assignment of the "Dry Ridge" Nos. 1, 2, 3, 4 for the reason that I noticed a typing error in the recording data for the Locations Certificates. They were recorded in Book 81, not 91. We have made the correction and ask that the four of you initial same in the margin as indicated. Please return the corrected copy in the same envelope so that we may have it re-recorded. Incidentally, and in line with our conversation on the subject last Tuesday, you will note that the royalty

Mr. John Etchart
Page 2
April 25, 1975

section of this assignment clearly sets forth that such royalty is payable on any minerals produced from the lands covered by the claims.

Thank you for your cooperation and best personal regards.

Sincerely,



C. Ted Clark
Senior Landman
Reno District

lav
Encls.

cc: D. C. Davis - Reno



Minerals Department

Continental Oil Company
9301 Indian School Rd., N.E. #210
Albuquerque, N. M. 87112
(505) 296-5461

(136)
Item 32

Striped Hills

September 23, 1975

Mr. Leon V. Postawko
Chief Auditor
Nevada Tax Commission
Carson City, Nevada 89701

Dear Mr. Postawko:

Assignment and Conveyance Consideration - Net Proceeds of Mine
Our MM-447, Barnes and Etchart

Your letter of September 16, 1975 to Messrs. Barnes and Etchart in explanation of the assessment of the consideration paid for the subject assignment and conveyance as a "net proceeds of mines" has been forwarded to me for response. I believe the evidence you have requested, that is, that the \$400 paid Messrs. Barnes and Etchart is neither a rental nor royalty, is in the attached copies of the draft in payment of the \$400 Cashier's Check and the first page of the Assignment and Conveyance itself.

The reporting of the payment by Continental as a royalty was in error, though understandable. As we understand the reporting requirements, which are not actually set forth in the law but, rather, in Regulation No. 26, a lessee, prior to the enactment of A.B. 198, was required to report all payments to the owner of a mining claim. Whether or not such payment is subject to the net proceeds of mine tax depends upon the nature of the payment as set forth in the instrument creating same. The fact, in this instance, is that the payment was consideration for the Assignment and Conveyance and not a rental or advance royalty.

We hope this letter and its enclosures are sufficient to satisfy the Nevada Tax Commission on this point.

Sincerely,

C. Ted Clark
Senior Landman
Albuquerque District

flf
Enclosures

cc: Barnes and Etchart
D. C. Davis - Conoco-Reno

1975

Building On The Past . . . For The Future

Minerals Department

Continental Oil Company
P.O. Box 7608
Reno, Nevada 89502
(702) 322-9164

May 21, 1975

Mr. John Etchart
580 Baud
Winnemucca, Nevada 89445

Dear Mr. Etchart:

Payment Of Consideration And Recording Of Assignment
"Dry Ridge" Nos. 5, 6, 7, 8 - Conoco Lease No. MM-447
Striped Hills Prospect, Getchell Area, Humboldt County, Nevada

Your fully executed copy of the subject Assignment And Conveyance is enclosed herewith, along with Cashier's Check No. 078103 in the amount of \$400 in payment of the consideration for same. We would have preferred to have made this payment on the draft for receipt purposes, but since you returned same with the signed instrument rather than putting it in your bank for collection, this is the only way we can handle it. To take care of the receipt requirement we ask that the four payees sign the enclosed copy of this letter in the indicated spaces and return same to this office in the envelope provided.

The original Assignment is being sent to record in Humboldt County simultaneously. I am sure Mrs. Aul will furnish you the recording data if you care to make it a part of your copy for possible future reference.

Thank you and best regards.

Sincerely,

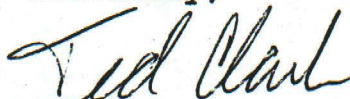
C. Ted Clark
Senior Landman
Reno Districtlav
Encls.

bcc: DCD ✓

Nevada Tax Commission

CARSON CITY, NEVADA 89701

Telephone (702) 885-4820

In-State Toll Free 800-992-0900



MIKE O'CALLAGHAN, Governor

JOHN J. SHEEHAN, Secretary

Striped Hills

September 16, 1975

Barnes and Etchart
% Mr. John Etchart
580 Baud
Winnemucca, Nevada 89445

Re: Net Proceeds of Mines

Gentlemen:

This is to acknowledge receipt of your letter dated September 13, 1975 in regards to our proposed notice of assessment for net proceeds of mines.

On the report as filed by Continental Oil Company they show under the section of the report, "Royalties Paid", as having paid you \$400. This is the reason for our assessment to you. Can you furnish us with some substantiating evidence what the payment was for other than the statement in your letter? Or, you might request that Continental Oil Company explain the nature of the payment.

Very truly yours,

John J. Sheehan
Executive Director

By *Leon V. Postawko*
Leon V. Postawko
Chief Auditor

LVP/jbd

cc: Continental Oil Company

*Sent to Ted Clark to
straighten out. Not a
royalty, should be a
"consideration".
9/19/75
DSD*



136
Item 32

Minerals Department

Continental Oil Company
P.O. Box 7608
Reno, Nevada 89502
(702) 322-9164

November 22, 1974

Mr. John Etchart
580 Baud
Winnemucca, Nevada 89445

Dear Mr. Etchart:

Assignment And Conveyance, "Dry Ridge" Claims
Our Lease No. MM-447
Striped Hills Prospect, Getchell Area, Humboldt County, Nevada

We appreciate your and Mrs. Etchart's and the Barnes's prompt execution and your return of the three copies of the subject Assignment And Conveyance. In accordance with our earlier commitment, we enclose one fully executed copy of the agreement for your file.

The original is being sent to record in Humboldt County this date. You may, of course, obtain the recording data from the Recorder's office in the court house in Winnemucca if you so desire.

Thank you

Sincerely,

C. Ted Clark
Senior Landman
Reno District

lav
Enc.

cc: Mr. Fred Barnes w/o enc.

bcc: DCD 



Get (136)
File Stripped
Hills

Item 32

Minerals Department

Continental Oil Company
1755 East Plumb Lane, Suite 160
P.O. Box 7608
Reno, Nevada 89510
(702) 322-9164

To: G. H. Mayberry
W. A. Petersen

From: C. P. Hahn
G. L. Pine

Date: December 22, 1978

Subject: RECOMMENDATION TO SURRENDER THE PATENTED LAND AT STRIPED HILLS,
MM-447, HUMBOLDT COUNTY, NEVADA

The Getchell property was acquired on April 1, 1972, by a Lease/Option (MC-44) from the Goldfield Corporation of Melbourne, Florida. On March 31, 1975, Conoco farmed out the tungsten to General Electric, MC-162, because G. E. agreed to pay 1/3 of the \$80,000 annual payment to Goldfield. On February 28, 1977, Conoco transferred its remaining interest and obligations in the Getchell property to G. E. reserving only a conditional 2% NSR on the gold, and a section and one-half of land that is a part of the Striped Hills prospect. Conoco pays \$3,657.00 for this land to G. E. by March 31, of each year. If we wish to surrender this land and avoid the payment, notice must be given to G. E. by December 31.

Since February of 1977, G. E. has purchased Utah, International. Utah has taken over G. E.'s exploration of Getchell and all of my acquaintances within G. E. have quit. I sent a letter to Utah suggesting that Conoco will drop the land provided they will give us a 2% royalty on the land if we drop it, but I haven't received a response.

Pursuant to the joint memo of December 13, from G. L. Pine and C. P. Hahn to W. A. Petersen and G. H. Mayberry, the Reno office is suggesting that this patented land be dropped by December 31, so Conoco won't be tied to the \$3,657.00 payment. A response will be needed by Friday December 29.

C. P. Hahn
ag

C. P. Hahn

G. L. Pine
ag

G. L. Pine

ag
Enc.

DEC 27 1978

136

Item 32

NOTICE OF LOCATION

Notice is hereby given that the undersigned citizen _____ of the United States hereby locate 5 and claim 5 the following described piece of mineral bearing ground as a Lode mining claim, from this discovery monument 750 feet in a Northerly direction, and 750 feet in a Southerly direction, and three hundred feet on each side of the middle of the vein.

Situated within Sec 1
T 39 N R. 42 E

The general course of the vein or ledge is North and South and the size of the claim is 1500 feet long by 600 feet wide. This claim shall be known as the Born Out # 5, situated in Unknown Mining District, Humboldt County, Nevada. Located this 24 day of June, 19 74

Rob Caldwell - Agent
Continental Oil Company
P.O. Box 7608
Reno NV

WITNESS:

LOCATOR _____

Rob Caldwell
Wynne Mason

NOTICE OF LOCATION

Notice is hereby given that the undersigned citizen _____ of the United States hereby locate _____ and claim _____ the following described piece of mineral bearing ground as a Lode mining

_____ claim, from this discovery monument 50 feet in a Southerly direction, and 1450 feet in a Northerly direction, and three hundred feet on each side of the middle of the vein.

Situated within Section 1
T. 39 N. R. 42 E. M. D. B. & M.

The general course of the vein or ledge is North and South and the size of the claim is 1500 feet long by 600 feet wide. This claim shall be known as the Burn Out #7, situated in unknown Mining District, Humboldt County, Nevada. Located this 19th day of June, 19 74.

Rob Caldwell Agent
Continental Oil Company
P.O. Box 7608
Reno NV

WITNESS:

LOCATOR _____

NOTICE OF LOCATION

Notice is hereby given that the undersigned citizen _____ of the United States hereby locate _____ and claim _____ the following described piece of mineral bearing ground as a Lode mining claim, from this discovery monument 750 feet in a Northerly direction, and 750 feet in a Southerly direction, and three hundred feet on each side of the middle of the vein.

Situated within Section 1
T39N R42E

The general course of the vein or ledge is North and South and the size of the claim is 1500 feet long by 600 feet wide. This claim shall be known as the Burn Out #6, situated in Unknown Mining District, Humboldt County, Nevada. Located this 24th day of June, 19 74.

Rob Caldwell - Agent
Continental Oil Company
P.O. Box 7608
Reno NV 89445

WITNESS:

Rob Caldwell
Wynne Mason

LOCATOR _____

NOTICE OF LOCATION

Notice is hereby given that the undersigned citizen _____ of the United States hereby locate _____ and claim _____ the following described piece of mineral bearing ground as a Lode mining claim, from this discovery monument 50 feet in a Southerly direction, and 1450 feet in a Northerly direction, and three hundred feet on each side of the middle of the vein.

Situated within Section 2

T.37N. R.42E. M.D.B. & M

The general course of the vein or ledge is North and South and the size of the claim is 1500 feet long by 600 feet wide. This claim shall be known as the Burn Out #9, situated in Unknown Mining District, Humboldt County, Nevada. Located this 19th day of June, 19 74.

Rob Caldwell-agent
Continental Oil Company
P.O. Box 7608
Reno NV

WITNESS:

LOCATOR _____

Wynne Mason
Bill Thompson

NOTICE OF LOCATION

Notice is hereby given that the undersigned citizen _____ of the United States hereby locate _____ and claim _____ the following described piece of mineral bearing ground as a Lode mining claim, from this discovery monument 50 feet in a Southerly direction, and 1450 feet in a Northerly direction, and three hundred feet on each side of the middle of the vein.

Situated in Section 2
T39N R42E M.D.B. & M

The general course of the vein or ledge is North and South and the size of the claim is 1500 feet long by 600 feet wide. This claim shall be known as the Burn out # 8, situated in Unknown Mining District, Humboldt County, Nevada. Located this 19 day of June, 1974.

Rob Caldwell-Agent
Continental Oil Company
P.O. Box 7608
Reno NV.

WITNESS:

LOCATOR _____

Wayne Mason
Bill Thompson

NOTICE OF LOCATION

Notice is hereby given that the undersigned citizen _____ of the United States hereby locate _____ and claim _____ the following described piece of mineral bearing ground as a Lode mining claim, from this discovery monument 50 feet in a Northerly direction, and 1450 feet in a Southerly direction, and three hundred feet on each side of the middle of the vein.

Situated within Section
11 T 39N R 42E M.D.B.

The general course of the vein or ledge is North and South and the size of the claim is 1500 feet long by 600 feet wide. This claim shall be known as the Burn Out #11, situated in ~~##~~ Unknown Mining District, HUMBOLDT County, Nevada. Located this 19th day of June, 1974.

Rob Caldwell - Agent
Continental Oil Company
P.O. Box 7608
Reno NV.

WITNESS:

Wynne Mason
Bill Thompson

LOCATOR _____

NOTICE OF LOCATION

Notice is hereby given that the undersigned citizen _____ of the United States hereby locate _____ and claim _____ the following described piece of mineral bearing ground as a Lode Mining claim, from this discovery monument 50 feet in a Southerly direction, and 1450 feet in a Northerly direction, and three hundred feet on each side of the middle of the vein.

Situated within Sec
2 T39N R.42E M.D.B. & M

The general course of the vein or ledge is North and South and the size of the claim is 1500 feet long by 1000 feet wide. This claim shall be known as the Burn Out # 10, situated in Unknown Mining District, HUMBOLDT County, Nevada. Located this 19th day of June, 19 74.

Rob Caldwell-Agent
Continental Oil Company
P.O. Box 7608
Reno NV.

WITNESS:

LOCATOR _____

Wynne Mason

NOTICE OF LOCATION

Notice is hereby given that the undersigned citizen _____ of the United States hereby locate _____ and claim _____ the following described piece of mineral bearing ground as a lode mining

claim,

from this discovery monument 50 feet in a Northerly direction, and 1450 feet in a Southerly direction, and three hundred feet on each side of the middle of the vein.

Situated within Section
11 T. 39 N. R 42 E. M.D.B. 2M

The general course of the vein or ledge is North and South and the size of the claim is 1500 feet long by 600 feet wide. This claim shall be known as the Burn Out # 13, situated in unknown Mining District, Humboldt County, Nevada. Located this 19th day of June, 19 74

Rob Caldwell - Agent
Continental Oil Company
P.O. Box 7608
Reno NV.

WITNESS:

Bill Thompson
Wyane Mason

LOCATOR _____

NOTICE OF LOCATION

Notice is hereby given that the undersigned citizen _____ of the United States hereby locate _____ and claim _____ the following described piece of mineral bearing ground as a Lode mining claim, from this discovery monument 50 feet in a Northerly direction, and 1450 feet in a Southerly direction, and three hundred feet on each side of the middle of the vein.

Situated within Section
11 T 39 N R 42 E M.D.B. & M.

The general course of the vein or ledge is North and South and the size of the claim is 1500 feet long by 600 feet wide. This claim shall be known as the Burn Out # 12, situated in Unknown Mining District, Humboldt County, Nevada. Located this 19th day of June, 1974.

Rob Caldwell - Agent
Continental Oil Company
P.O. Box 7608
Reno NV.

WITNESS:

Wynne Mason
Bill Johnson

LOCATOR _____

NOTICE OF LOCATION

Notice is hereby given that the undersigned citizen _____ of the United States hereby locate _____ and claim _____ the following described piece of mineral bearing ground as a Lode mining claim, from this discovery monument 1450 feet in a Northerly direction, and 50 feet in a Southerly direction, and three hundred feet on each side of the middle of the vein.

Situated within Section
12 T. 39 N. R. 42 E M.D. B. & M

The general course of the vein or ledge is North and South and the size of the claim is 1500 feet long by 600 feet wide. This claim shall be known as the Burn out #15, situated in Unknown Mining District, Humboldt County, Nevada. Located this 19th day of June, 19 74

Rob Caldwell-Agent
Continental Oil Company
P.O. Box 7608
Reno NV

WITNESS,

LOCATOR _____

Wm. M. Mason
Bill Thompson

NOTICE OF LOCATION

Notice is hereby given that the undersigned citizen _____ of the United States hereby locate _____ and claim _____ the following described piece of mineral bearing ground as a Lode mining claim, from this discovery monument 50 feet in a Northerly direction, and 1450 feet in a Southerly direction, and three hundred feet on each side of the middle of the vein.

Situated within Section
12 T.39N. R42E. M.D.B. & M.

The general course of the vein or ledge is North and South and the size of the claim is 1500 feet long by 600 feet wide. This claim shall be known as the Burn Out #14, situated in Unknown Mining District, Humboldt County, Nevada. Located this 19th day of June, 19 74

Rob Caldwell - Agent
Continental Oil Company
P.O. Box 7608
Reno NV.

WITNESS: _____

LOCATOR _____

NOTICE OF LOCATION

Notice is hereby given that the undersigned citizen _____ of the United States hereby locate _____ and claim _____ the following described piece of mineral bearing ground as a Lode mining claim, from this discovery monument 50 feet in a Northerly direction, and 1450 feet in a Southerly direction, and three hundred feet on each side of the middle of the vein.

Situated within Section 11
T. 39 N. R. 42 E. M. D. B. & M.

The general course of the vein or ledge is North and South and the size of the claim is 1500 feet long by 600 feet wide. This claim shall be known as the Burn Out # 17, situated in unknown Mining District, Humboldt County, Nevada. Located this 19th day of June, 19 77.

Rob Caldwell - Agent
Continental Oil Company
P.O. Box 7608
Reno NV

WITNESS:

LOCATOR _____

Bill Thompson
Wayne Mason

NOTICE OF LOCATION

Notice is hereby given that the undersigned citizen _____ of the United States hereby locate 5 and claim 5 the following described piece of mineral bearing ground as a Lode mining claim, from this discovery monument 50 feet in a Southerly direction, and 1950 feet in a Northerly direction, and three hundred feet on each side of the middle of the vein.

Situated within Sec 12
T 39 N R 42 E M.D. B. & M

The general course of the vein or ledge is North and South and the size of the claim is 1500 feet long by 600 feet wide. This claim shall be known as the Burn Out #16, situated in unknown Mining District, Humboldt County, Nevada. Located this 25th day of June, 19 74.

Rob Caldwell - Agent
Continental Oil Company
P.O. Box 7608
Reno NV.

WITNESS:

LOCATOR _____

Wynne Mason

NOTICE OF LOCATION

Notice is hereby given that the undersigned citizen _____ of the United States hereby locate _____ and claim _____ the following described piece of mineral bearing ground as a Lode mining claim, from this discovery monument 50 feet in a Northerly direction, and 1480 feet in a Southerly direction, and three hundred feet on each side of the middle of the vein.

Situated within section 11
T37N R42E M.O.B. & M

The general course of the vein or ledge is North and South and the size of the claim is 1500 feet long by 600 feet wide. This claim shall be known as the Burn Out #19, situated in unknown Mining District, Humboldt County, Nevada. Located this 19th day of June, 19 74.

Rob Caldwell-Agent
Continental Oil Company
P.O. Box 7608
Reno NV.

WITNESS:

LOCATOR

Bill Thompson
Wayne Mason

NOTICE OF LOCATION

Notice is hereby given that the undersigned citizen _____ of the United States hereby locate S and claim S the following described piece of mineral bearing ground as a Lode mining claim, from this discovery monument 50 feet in a Northerly direction, and 1450 feet in a Southerly direction, and three hundred feet on each side of the middle of the vein.

Situated within section 11
T39N R42E M.D.B. & M.

The general course of the vein or ledge is North and South and the size of the claim is 1500 feet long by 600 feet wide. This claim shall be known as the Burn Out #18, situated in unknown Mining District, Humboldt County, Nevada. Located this 19th day of June, 19 74.

Rob Caldwell - Agent
Continental Oil Company
P.O. Box 7608
Reno NV

WITNESS

LOCATOR

Wynne Mason
John Thompson

NOTICE OF LOCATION

Notice is hereby given that the undersigned citizen S of the United States hereby locate S and claim S the following described piece of mineral bearing ground as a Lode mining claim, from this discovery monument 750 feet in a Northerly direction, and 750 feet in a Southerly direction, and three hundred feet on each side of the middle of the vein.

The general course of the vein or ledge is North and South and the size of the claim is 1000 feet long by 600 feet wide. This claim shall be known as the Burn Out #20, situated in unknown Mining District, Humboldt County, Nevada. Located this 25th day of June, 1974.

Rob Caldwell - Agent
Continental Oil Company
P.O. Box 7608
Reno NV

WITNESS:

LOCATOR

Wynne Mason

NOTICE OF LOCATION

Notice is hereby given that the undersigned citizen _____ of the United States hereby locate 5 and claim 5 the following described piece of mineral bearing ground as a Lode mining claim, from this discovery monument 900 feet in a Northerly direction, and 600 feet in a Southerly direction, and three hundred feet on each side of the middle of the vein.

Situated within Sec 12
T39N R43E

The general course of the vein or ledge is North and South and the size of the claim is 1500 feet long by 600 feet wide. This claim shall be known as the Burn Out #20, situated in UNKNOWN Mining District, Humboldt County, Nevada. Located this 26 day of June, 1974.

Rob Caldwell - agent
Continental Oil Company
P.O. Box 7608
 Reno NV

WITNESS:

LOCATOR _____

Wynne Mason

(136)
Item 32

xxxx 89510

March 14, 1977

Mrs. Gladys Aul
Humboldt County Recorder
Humboldt County Courthouse
Winnemucca, Nevada 89445

Dear Mrs. Aul:

Recordation of 51 new "SH" Mining Claims

Please record the enclosed Certificates of Location for the following lode mining claims: "SH" 18-26, 87-99, 111-119, 211-215, 311-315, 411-415, and 511-515. Enclosed you will find the original Certificates of Location, one copy of each Certificate of Location, and a check for \$918.00 to cover the total recording fee of \$18.00 per claim. A reproducible map showing all claims, and a copy of that map are being sent under separate cover to avoid any folds in the reproducible.

Please send the recorded certificates and a receipt for the \$918.00 to me at the above address.

Thank you.

Yours very truly,

Christopher P. Hahn
Landman
Reno District

pb
Enclosures

C. Ted Clark



To Peter Kirwin

Date 3-5-76

Per your request of 3-4-76 - To bring your
files to date.

CTC/ff

MAR 08 REC'D

BOOK 82 PAGE 433 FRAME 1
Certificate of Location of Lode Mining Claim

TO ALL WHOM IT MAY CONCERN:

The undersigned hereby certifies (certify) that he (she, they) has (have) located the Dry Ridge #5 Lode Mining Claim in Section 12, Township 39N, Range 42E in the Potosi Mining District, in Humboldt County, in the State of Nevada, on the 2nd day of August, 19 74.

The name(s) and post office address(es) of the locator(s) is (are) (please print):

Fred Barnes Gatchell Mine, Golconda, Nevada
(Name) (Post Office Address)
John Etchart Box 864, Winnemucca, Nevada

The claim is 1500 feet long and 600 feet wide, and 1150 feet is claimed in a southerly direction and 50 feet in a northerly direction from the location monument, at which the Notice of Location is posted, lengthwise of the claim, together with 300 feet in width on each side of the center of the claim. The general course of the lode deposit and premises is from the northerly to the southerly.

The location and number of each corner of this claim is shown on the claim map that is filed herewith. On the ground, each corner of the claim is marked with its appropriate number by scribing in the wood

(Describe method of marking, such as "scribing the wood")

The description of each corner is as follows (describe the corner(s), such as "4x4 wooden post"):

Corner No. 1 is a wooden post
Corner No. 2 is a wooden post
Corner No. 3 is a wooden post
Corner No. 4 is a wooden post
Corner No. 5 is a wooden post
Corner No. 6 is a wooden post

The monumentation and marking of the corners was completed by the 20th day of August, 19 74.

(Must be within 20 days of posting notice of location)

The location work consisted of making a claim map as provided in NRS 317.040. Two copies of this claim map have been filed with the Humboldt County Recorder, and the \$15.00 lode claim filing fee has been paid to the County Recorder.

Dated this 25th day of October, 19 74.

Fred Barnes
(Locator sign here)

John Etchart

Note 1: Two copies of this certificate and two copies of the claim map must be filed, and the \$15 filing fee must be paid, within 90 days after the date of posting Notice of Location.

Note 2: "Every person who willfully and knowingly makes a false material statement on the location certificate or on any map required by this chapter shall be guilty of a felony, and upon conviction thereof shall be imprisoned in the state prison for not less than 3 years nor more than 10 years." NRS 317.300, Subsection 2

Note 3: The claim map of this claim is filed in the County Recorder's Office as Document No. 166575, (may be filled in by locator)

RECORDER'S STAMP

Recorded at request of

Winnemucca

OCT 25 1974 at 15

Min. past 11 o'clock

C. M. Book 82 page 433

Official Records of

Humboldt County, Nevada

Thaddeus C. C.

County Recorder

so. Deputy

166575

BOOK 82 PAGE 434

Certificate of Location of Lode Mining Claim

TO ALL WHOM IT MAY CONCERN:

Do hereby certify that the undersigned hereby certifies (certify) that he (she, they) has (have) located the Doyle Ridge No. 6 Lode Mining Claim in Section 12 Township 39N Range 42E in the Potosi Mining District, in Humboldt County, in the State of Nevada, on the 2nd day of August, 19 74.

The name(s) and post office address(es) of the locator(s) is (are) (please print):

<u>Fred Barnes</u>	<u>Getchell Mine, Golconda, Nevada</u>
(Name)	(Post Office Address)
<u>John Echart</u>	<u>Box 864, Winnemucca, Nevada</u>

The claim is 1500 feet long and 600 feet wide, and 1450 feet is claimed in a Southerly direction and 50 feet in a Northerly direction from the location monument, at which the Notice of Location is posted, lengthwise of the claim, together with 300 feet in width on each side of the center of the claim. The general course of the lode deposit and premises is from the Northerly to the Southerly.

The location and number of each corner of this claim is shown on the claim map that is filed herewith. On the ground, each corner of the claim is marked with its appropriate number by scribing the word

(Describe method of marking, such as "scribing the word")

The description of each corner is as follows (describe the corner(s), such as "1x1 wooden post"):

Corner No. 1 is a	<u>wooden post</u>
Corner No. 2 is a	<u>wooden post</u>
Corner No. 3 is a	<u>wooden post</u>
Corner No. 4 is a	<u>wooden post</u>
Corner No. 5 is a	<u>wooden post</u>
Corner No. 6 is a	<u>wooden post</u>

The monumentation and marking of the corners was completed by the 20th day of August, 19 74.
(Must be within 20 days of posting notice of location)

The location work consisted of making a claim map as provided in NRS 517.040. Two copies of this claim map have been filed with the Humboldt County Recorder, and the \$15.00 lode claim filing fee has been paid to the County Recorder.

Dated this 25th day of October, 19 74.

Fred Barnes John Echart
(Locator sign here)

Note 1: Two copies of this certificate and two copies of the claim map must be filed, and the \$15 filing fee must be paid, within 90 days after the date of posting Notice of Location.

Note 2: "Every person who willfully and knowingly makes a false material statement on the location certificate or on any map required by this chapter shall be guilty of a felony, and upon conviction thereof shall be imprisoned in the state prison for not less than 3 years nor more than 10 years." NRS 517.300, Subsection 2.

Note 3: The claim map of this claim is filed in the County Recorder's Office as Document No. 166576. (may be filed in by locator)

RECORDER'S STAMP

Recorded at request of

John Echart
OCT 25 1974 at 11
Min. past 11 o'clock
C. M. Black S2 page 434
Official Records of
Humboldt County, Nevada
Bladys Chel
County Recorder

No.

Deputy

166576

BOOK 82 PAGE 435

Certificate of Location of Lode Mining Claim

TO ALL WHOM IT MAY CONCERN:

The undersigned hereby certifies (certify) that he (she, they) has (have) located the Dry Ridge #7 Lode Mining Claim in Section 12, Township 39N, Range 42E in the Potosi Mining District, in Humboldt County, in the State of Nevada, on the 2nd day of August, 19 74.

The name(s) and post office address(es) of the locator(s) is (are) (please print):

<u>Fred Barres</u>	<u>Getcheil Mine, Golconda, Nevada</u>
(Name)	(Post Office Address)
<u>John Etchart</u>	<u>Box 864, Winnemucca, Nevada</u>

The claim is 1500 feet long and 600 feet wide, and 1450 feet is claimed in a southerly direction and 50 feet in a northerly direction from the location monument, at which the Notice of Location is posted, lengthwise of the claim, together with 300 feet in width on each side of the center of the claim. The general course of the lode deposit and premises is from the northerly to the southerly.

The location and number of each corner of this claim is shown on the claim map that is filed herewith. On the ground, each corner of the claim is marked with its appropriate number by scribing in the wood.

(Describe method of marking, such as "scribing the wood")

The description of each corner is as follows (describe the corner(s), such as "4x4 wooden post"):

Corner No. 1 is a	<u>wooden post</u>
Corner No. 2 is a	<u>wooden post</u>
Corner No. 3 is a	<u>wooden post</u>
Corner No. 4 is a	<u>wooden post</u>
Corner No. 5 is a	<u>wooden post</u>
Corner No. 6 is a	<u>wooden post</u>

The monumentation and marking of the corners was completed by the 20th day of August, 19 74.
(Must be within 20 days of posting notice of location)

The location work consisted of making a claim map as provided in NRS 517.040. Two copies of this claim map have been filed with the Humboldt County Recorder, and the \$15.00 lode claim filing fee has been paid to the County Recorder.

Dated this 25th day of October, 19 74.

Fred Barres John Etchart
(Locator sign here)

Note 1: Two copies of this certificate and two copies of the claim map must be filed, and the \$15 filing fee must be paid, within 90 days after the date of posting Notice of Location.

Note 2: "Every person who willfully and knowingly makes a false material statement on the location certificate or on any map required by this chapter shall be guilty of a felony, and upon conviction thereof shall be imprisoned in the state prison for not less than 3 years nor more than 10 years." NRS 517.300, Subsection 2.

Note 3: The claim map of this claim is filed in the County Recorder's Office at Department No. 166577. (may be filled in by locator)

RECORDER'S STAMP

Recorded at request of

John Etchart
OCT 25 1974 at 15

Min. past 11 o'clock
P.M. Book 8 page 435
Official Records of
Humboldt County, Nevada.

Shirley Chel
County Recorder

Jo. Deputy

166577

BOOK 82 PAGE 436

Certificate of Location of Lode Mining Claim

TO ALL WHOM IT MAY CONCERN:

The undersigned hereby certifies (certify) that he (she, they) has (have) located the Dry Ridge # 8 Lode Mining Claim in Section 1 Township 39N Range 42E in the Potosi Mining District, in Humboldt County, in the State of Nevada, on the 2nd day of August, 1974.

The name(s) and post office address(es) of the locator(s) is (are) (please print):

Fred Barnes	Getchell Mine, Golconda, Nevada
(Name)	(Post Office Address)
John Etchart	Box 864, Winnemucca, Nevada

The claim is 1500 feet long and 600 feet wide, and 1175 feet is claimed in a westerly direction and 325 feet in a westerly direction from the location monument, at which the Notice of Location is posted, lengthwise of the claim, together with 300 feet in width on each side of the center of the claim. The general course of the lode deposit and premises is from the easterly to the westerly.

The location and number of each corner of this claim is shown on the claim map that is filed herewith. On the ground, each corner of the claim is marked with its appropriate number by scribing in the wood

(Describe method of marking, such as "scribing the wood")

The description of each corner is as follows (describe the corner(s), such as "4x4 wooden post"):

Corner No. 1 is a	wooden post
Corner No. 2 is a	wooden post
Corner No. 3 is a	wooden post
Corner No. 4 is a	wooden post
Corner No. 5 is a	wooden post
Corner No. 6 is a	wooden post

The monumentation and marking of the corners was completed by the 20th day of August, 1974.
(Must be within 20 days of posting notice of location)

The location work consisted of making a claim map as provided in NRS 517.040. Two copies of this claim map have been filed with the Humboldt County Recorder, and the \$15.00 lode claim filing fee has been paid to the County Recorder.

Dated this 25th day of October, 1974.

Fred Barnes John Etchart
(Locator sign here)

Note 1: Two copies of this certificate and two copies of the claim map must be filed, and the \$15 filing fee must be paid, within 90 days after the date of posting Notice of Location.

Note 2: "Every person who willfully and knowingly makes a false material statement on the location certificate or on any map required by this chapter shall be guilty of a felony, and upon conviction thereof shall be imprisoned in the state prison for not less than 3 years nor more than 10 years." NRS 517.300, Subsection 2.

Note 3: The claim map of this claim is filed in the County Recorder's Office as Document No. 166577. (may be filled in by locator)

RECORDER'S STAMP

recorded at request of
John Etchart
OCT 25 1974 at 15
min. past 11 o'clock
G. B. Book 82 page 436
Official Records of
Humboldt County, Nevada
Blayne Chil
Recorder

Deputy

166578

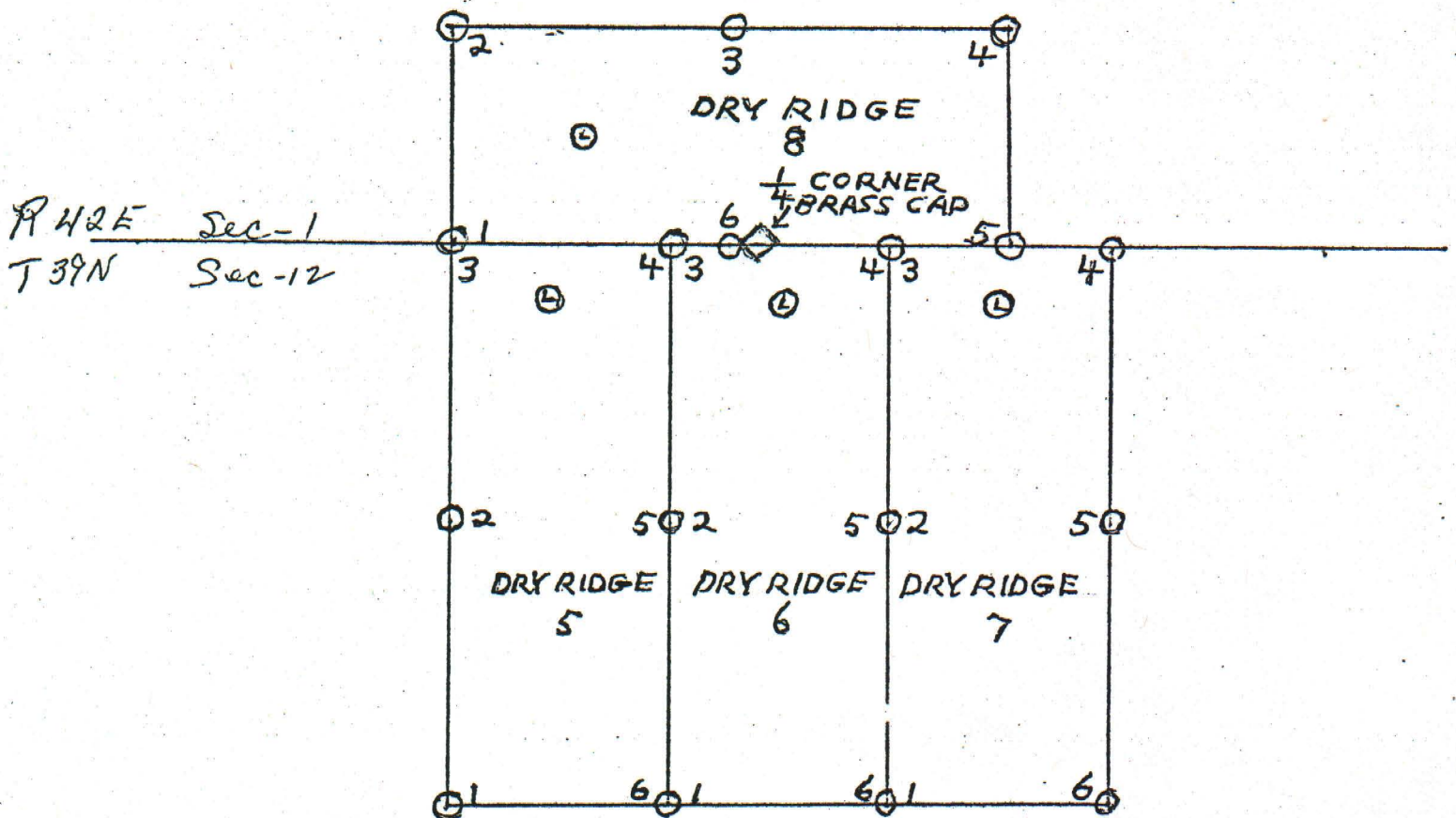

filed in the office of the
Recorder of Humboldt County,
Nevada this 25th day of
Oct 1974 at 16 minutes
past 10 o'clock AM at request of
Grace M. Munn
Bladys Chil
County Recorder

166579

LODE MINING CLAIMS
DRY RIDGE 5-8
SECTIONS 1 & 12
T. 39 N. R. 42 E.

15-5-718

Winnemucca, Nevada,

Aug 28 1974

(136)
Item 32

M Continental Oil Co.

To **GLADYS AUL**

RECORDER OF HUMBOLDT COUNTY

POST OFFICE BOX 866

WINNEMUCCA, NEVADA 89445

The Statutes of the State of Nevada Require All Fees to Be Paid in Advance.

Recording Fee
Certificate of Location & Map

3/5⁰⁰

Striped Hills Prospect
Humboldt County, Nevada

Paid
8/28/74

2 EAST, OF THE MOUNT DIABLO MERIDIAN, NEVADA

DEPENDENT RESURVEY

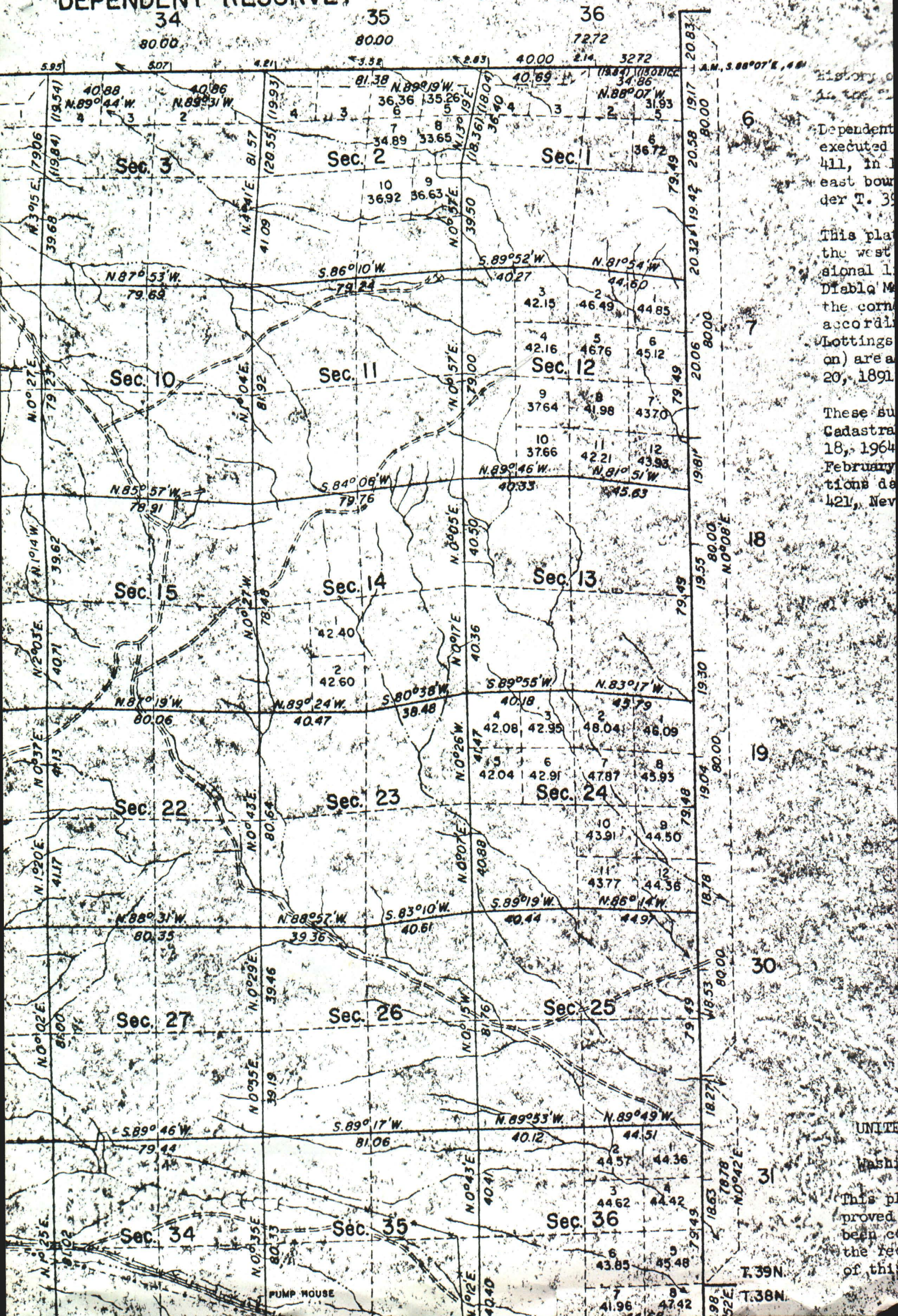

Dependent
executed
411, in
east bound
der T. 39

This plat
the west
sional 1
Diablo M
the corn
accordi
lottings
on) area
20, 1891

These su
Cadastra
18, 1964
February
tions de
421, Nev

UNITED

Washi

This pl
proved
been co
the rec
of this

T. 39N.
T. 38N.

Certificate of Location of Lode Mining Claim

TO ALL WHOM IT MAY CONCERN:

The undersigned hereby certifies (certify) that he (she, they) has (have) located the Dry Ridge #1 Lode Mining Claim in Section 12, Township 39N, Range 42E in the Potosi Mining District, in Humboldt County, in the State of Nevada, on the 30th day of May, 19 74.

The name(s) and post office address(es) of the locator(s) is (are) (please print):

<u>Fred Barnes</u>	<u>Getchell Mine, Golconda, Nevada</u>
(Name)	(Post Office Address)
<u>John Etchart</u>	<u>580 Baud, Winnemucca, Nevada</u>

The claim is 1500 feet long and 600 feet wide, and 50 feet is claimed in a northeasterly direction and 1450 feet in a southwesterly direction from the location monument, at which the Notice of Location is posted, lengthwise of the claim, together with 300 feet in width on each side of the center of the claim. The general course of the lode deposit and premises is from the northeast to the southwest.

The location and number of each corner of this claim is shown on the claim map that is filed herewith. On the ground, each corner of the claim is marked with its appropriate number by scribing an aluminum tag on each post.

(Describe method of marking, such as "scribing the wood")

The description of each corner is as follows (describe the corner(s), such as "4x4 wooden post"):

Corner No. 1 is a 4 x 4 wooden post
 Corner No. 2 is a 4 x 4 wooden post
 Corner No. 3 is a 4 x 4 wooden post
 Corner No. 4 is a 4 x 4 wooden post
 Corner No. 5 is a 4 x 4 wooden post
 Corner No. 6 is a 4 x 4 wooden post

The monumentation and marking of the corners was completed by the 19th day of June, 19 74.

(Must be within 20 days of posting notice of location)

The location work consisted of making a claim map as provided in NRS 517.040. Two copies of this claim map have been filed with the Humboldt County Recorder, and the \$15.00 lode claim filing fee has been paid to the County Recorder.

Dated this 26th day of August, 19 74.

John Etchart
 (Locator sign here)

Note 1: Two copies of this certificate and two copies of the claim map must be filed, and the \$15 filing fee must be paid, within 90 days after the date of posting Notice of Location.

Note 2: "Every person who willfully and knowingly makes a false material statement on the location certificate or on any map required by this chapter shall be guilty of a felony, and upon conviction thereof shall be imprisoned in the state prison for not less than 3 years nor more than 10 years." NRS 517.300, Subsection 2.

Note 3: The claim map of this claim is filed in the Humboldt County Recorder's Office as Document No. 165756 (may be filled in by locator)

RECORDER'S STAMP

Recorded at request of
John Etchart
 AUG 28 1974 at 30

Min. past 10 o'clock

A.M. Book 81 page 307

Official Records of
Humboldt County, Nevada

Shadye Paul
 County Recorder

No. 165756 Deputy Luke M. Michaelson

Certificate of Location of Lode Mining Claim

TO ALL WHOM IT MAY CONCERN:

The undersigned hereby certifies (certify) that he (she, they) has (have) located the Dry Ridge #2 Lode Mining Claim in Section 12, Township 39N, Range 42E in the Potosi Mining District, in Humboldt County, in the State of Nevada, on the 30th day of May, 19 74.

The name(s) and post office address(es) of the locator(s) is (are) (please print):

<u>Fred Barnes</u>	<u>Getchell Mine, Golconda, Nevada</u>
(Name)	(Post Office Address)
<u>John Etchart</u>	<u>580 Baud, Winnemucca, Nevada</u>

The claim is 1500 feet long and 600 feet wide, and 50 feet is claimed in a southwest direction and 1450 feet in a northeast direction from the location monument, at which the Notice of Location is posted, lengthwise of the claim, together with 300 feet in width on each side of the center of the claim. The general course of the lode deposit and premises is from the northeast to the southwest.

The location and number of each corner of this claim is shown on the claim map that is filed herewith. On the ground, each corner of the claim is marked with its appropriate number by scribing an aluminum tag on each post.

(Describe method of marking, such as "scribing the wood")

The description of each corner is as follows (describe the corner(s), such as "4x4 wooden post"):

Corner No. 1 is a 4 x 4 wooden post

Corner No. 2 is a 4 x 4 wooden post

Corner No. 3 is a 4 x 4 wooden post

Corner No. 4 is a 4 x 4 wooden post

Corner No. 5 is a 4 x 4 wooden post

Corner No. 6 is a 4 x 4 wooden post

The monumentation and marking of the corners was completed by the 19th day of June, 19 74.
(Must be within 20 days of posting notice of location)

The location work consisted of making a claim map as provided in NRS 517.040. Two copies of this claim map have been filed with the Humboldt County Recorder, and the \$15.00 lode claim filing fee has been paid to the County Recorder.

Dated this 26th day of August, 19 74.

John Etchart
(Locator sign here)

Note 1: Two copies of this certificate and two copies of the claim map must be filed, and the \$15 filing fee must be paid, within 90 days after the date of posting Notice of Location.

Note 2: "Every person who willfully and knowingly makes a false material statement on the location certificate or on any map required by this chapter shall be guilty of a felony, and upon conviction thereof shall be imprisoned in the state prison for not less than 3 years nor more than 10 years." NRS 517.300, Subsection 2.

Note 3: The claim map of this claim is filed in the Humboldt County Recorder's Office as Document No. 165756 (may be filled in by locator)

RECORDER'S STAMP

Recorded at request of

John Etchart

AUG 28 1974 at 30

Min. past 10 o'clock

A.M. Book 81 page 308

Official Records of
Humboldt County, Nevada

Shady Creek
County Recorder

No.

165753

Deputy

Certificate of Location of Lode Mining Claim

TO ALL WHOM IT MAY CONCERN:

The undersigned hereby certifies (certify) that he (she, they) has (have) located the Dry Ridge #3 Lode Mining Claim in Section 12, Township 39N, Range 42E in the Potosi Mining District, in Humboldt County, in the State of Nevada, on the 30th day of May, 19 74.

The name(s) and post office address(es) of the locator(s) is (are) (please print):

<u>Fred Barnes</u>	<u>Getchell Mine, Golconda, Nevada</u>
(Name)	(Post Office Address)
<u>John Etchart</u>	<u>580 Baud, Winnemucca, Nevada</u>

The claim is 1500 feet long and 600 feet wide, and 50 feet is claimed in a northeast direction and 1450 feet in a southwest direction from the location monument, at which the Notice of Location is posted, lengthwise of the claim, together with 300 feet in width on each side of the center of the claim. The general course of the lode deposit and premises is from the northeast to the southwest.

The location and number of each corner of this claim is shown on the claim map that is filed herewith. On the ground, each corner of the claim is marked with its appropriate number by scribing an aluminum tag on each post.

(Describe method of marking, such as "scribing the wood")

The description of each corner is as follows (describe the corner(s), such as "4x4 wooden post"):

Corner No. 1 is a 4 x 4 wooden post

Corner No. 2 is a 4 x 4 wooden post

Corner No. 3 is a 4 x 4 wooden post

Corner No. 4 is a 4 x 4 wooden post

Corner No. 5 is a 4 x 4 wooden post

Corner No. 6 is a 4 x 4 wooden post

The monumentation and marking of the corners was completed by the 19th day of June, 19 74.
(Must be within 20 days of posting notice of location)

The location work consisted of making a claim map as provided in NRS 517.040. Two copies of this claim map have been filed with the Humboldt County Recorder, and the \$15.00 lode claim filing fee has been paid to the County Recorder.

Dated this 26th day of August, 19 74.

John Etchart
(Locator sign here)

Note 1: Two copies of this certificate and two copies of the claim map must be filed, and the \$15 filing fee must be paid, within 90 days after the date of posting Notice of Location.

Note 2: "Every person who willfully and knowingly makes a false material statement on the location certificate or on any map required by this chapter shall be guilty of a felony, and upon conviction thereof shall be imprisoned in the state prison for not less than 3 years nor more than 10 years." NRS 517.300, Subsection 2.

Note 3: The claim map of this claim is filed in the Humboldt County Recorder's Office as Document No. 165756. (may be filled in by locator)

RECORDER'S STAMP

Recorded at request of

John Etchart

AVG 28 1974 at 30

Min. past 10 o'clock

A.M. Book 81 page 309

Official Records of
Humboldt County, Nevada

Shady Paul
County Recorder

No. 165754 Deputy Lucie M. McArthur

Certificate of Location of Lode Mining Claim

TO ALL WHOM IT MAY CONCERN:

The undersigned hereby certifies (certify) that he (she, they) has (have) located the Dry Ridge #4 Lode Mining Claim in Section 12, Township 39N, Range 42E in the Potosi Mining District, in Humboldt County, in the State of Nevada, on the 30th day of May, 19 74.

The name(s) and post office address(es) of the locator(s) is (are) (please print):

<u>Fred Barnes</u>	<u>Getchell Mine, Golconda, Nevada</u>
(Name)	(Post Office Address)
<u>John Etchart</u>	<u>580 Baud, Winnemucca, Nevada</u>

The claim is 1500 feet long and 600 feet wide, and 50 feet is claimed in a southwest direction and 1450 feet in a northeast direction from the location monument, at which the Notice of Location is posted, lengthwise of the claim, together with 300 feet in width on each side of the center of the claim. The general course of the lode deposit and premises is from the northeast to the southwest.

The location and number of each corner of this claim is shown on the claim map that is filed herewith. On the ground, each corner of the claim is marked with its appropriate number by scribing an aluminum tag on each post

(Describe method of marking, such as "scribing the wood")

The description of each corner is as follows (describe the corner(s), such as "4x4 wooden post"):

Corner No. 1 is a 4 x 4 wooden post

Corner No. 2 is a 4 x 4 wooden post

Corner No. 3 is a 4 x 4 wooden post

Corner No. 4 is a 4 x 4 wooden post

Corner No. 5 is a 4 x 4 wooden post

Corner No. 6 is a 4 x 4 wooden post

The monumentation and marking of the corners was completed by the 19th day of June, 19 74.

(Must be within 20 days of posting notice of location)

The location work consisted of making a claim map as provided in NRS 517.040. Two copies of this claim map have been filed with the Humboldt County Recorder, and the \$15.00 lode claim filing fee has been paid to the County Recorder.

Dated this 26th day of August, 1974.

John Etchart
(Locator sign here)

Note 1: Two copies of this certificate and two copies of the claim map must be filed, and the \$15 filing fee must be paid, within 90 days after the date of posting Notice of Location.

Note 2: "Every person who willfully and knowingly makes a false material statement on the location certificate or on any map required by this chapter shall be guilty of a felony, and upon conviction thereof shall be imprisoned in the state prison for not less than 3 years nor more than 10 years." NRS 517.300, Subsection 2.

Note 3: The claim map of this claim is filed in the Humboldt County Recorder's Office as Document No. 165756. (may be filled in by locator)

RECORDER'S STAMP

Recorded at request of
John Etchart

AUG 28 1974 at 30

Min. past 10 o'clock

A.M. Book 81 page 310

Official Records of
Humboldt County, Nevada

Shirley D. Paul
County Recorder

No. 165755 Deputy Trade M. Mearns

Ted Clark, Albuquerque

D. C. Davis, Reno

November 5, 1974

Dry Ridge Claims - Getchell Area - Humboldt County, Nevada

Attached are copies of the Location Certificates on the Dry Ridge 1-4 claims obtained from Fred Barnes and John Etchart. You will note that all contain the map document number.

We shall be drilling on the Striped Hills prospect in about 10 days. A new road has been put in as well as four drill sites, one of which is on the above claims.

David C. Davis

pb

Enc.

CC (no Enc.0:

WAP

Certificate of Location of Lode Mining Claim

TO ALL WHOM IT MAY CONCERN:

The undersigned hereby certifies (certify) that he (she, they) has (have) located the Dry Ridge #1 Lode Mining Claim in Section 12, Township 39N, Range 42E in the Potosi Mining District, in Humboldt County, in the State of Nevada, on the 30th day of May, 19 74.

The name(s) and post office address(es) of the locator(s) is (are) (please print):

Fred Barnes

(Name)

Getchell Mine, Golconda, Nevada

(Post Office Address)

John Etchart

580 Bayd, Winnemucca, Nevada

The claim is 1500 feet long and 600 feet wide, and 50 feet is claimed in a northeasterly direction and 1450 feet in a southwesterly direction from the location monument, at which the Notice of Location is posted, lengthwise of the claim, together with 300 feet in width on each side of the center of the claim. The general course of the lode deposit and premises is from the northeast to the southwest.

The location and number of each corner of this claim is shown on the claim map that is filed herewith. On the ground, each corner of the claim is marked with its appropriate number by scribing an aluminum tag on each post.

(Describe method of marking, such as "scribing the wood")

The description of each corner is as follows (describe the corner(s), such as "4x4 wooden post"):

Corner No. 1 is a 4 x 4 wooden post

Corner No. 2 is a 4 x 4 wooden post

Corner No. 3 is a 4 x 4 wooden post

Corner No. 4 is a 4 x 4 wooden post

Corner No. 5 is a 4 x 4 wooden post

Corner No. 6 is a 4 x 4 wooden post

The monumentation and marking of the corners was completed by the 19th day of June, 19 74.

(Must be within 20 days of posting notice of location)

The location work consisted of making a claim map as provided in NRS 517.040. Two copies of this claim map have been filed with the Humboldt County Recorder, and the \$15.00 lode claim filing fee has been paid to the County Recorder.

Dated this 26th day of August, 19 74.

John Etchart
(Locator sign here)

Note 1: Two copies of this certificate and two copies of the claim map must be filed, and the \$15 filing fee must be paid, within 90 days after the date of posting Notice of Location.

Note 2: "Every person who willfully and knowingly makes a false material statement on the location certificate or on any map required by this chapter shall be guilty of a felony, and upon conviction thereof shall be imprisoned in the state prison for not less than 3 years nor more than 10 years." NRS 517.300, Subsection 2.

Note 3: The claim map of this claim is filed in the Humboldt County Recorder's Office as Document No. 165756 (may be filled in by locator)

RECORDER'S STAMP

Recorded at request of

John Etchart

AUG 28 1974

at 30

Min. past 10 o'clock

A.M. Book 81 page 307

Official Records of

Humboldt County, Nevada

Shadye Paul
County Recorder

No.

165756

Luella M. Mearns
Deputy

Certificate of Location of Lode Mining Claim

TO ALL WHOM IT MAY CONCERN:

The undersigned hereby certifies (certify) that he (she, they) has (have) located the Dry Ridge #2 Lode Mining Claim in Section 12, Township 39N, Range 42E in the Potosi Mining District, in Humboldt County, in the State of Nevada, on the 30th day of May, 19 74.

The name(s) and post office address(es) of the locator(s) is (are) (please print):

Fred Barnes

(Name)

Getchell Mine, Golconda, Nevada

(Post Office Address)

John Etchart

580 Baud, Winnemucca, Nevada

The claim is 1500 feet long and 600 feet wide, and 50 feet is claimed in a southwest direction and 1450 feet in a northeast direction from the location monument, at which the Notice of Location is posted, lengthwise of the claim, together with 300 feet in width on each side of the center of the claim. The general course of the lode deposit and premises is from the northeast to the southwest.

The location and number of each corner of this claim is shown on the claim map that is filed herewith. On the ground, each corner of the claim is marked with its appropriate number by scribing an aluminum tag on each post.

(Describe method of marking, such as "scribing the wood")

The description of each corner is as follows (describe the corner(s), such as "4x4 wooden post"):

Corner No. 1 is a 4 x 4 wooden post

Corner No. 2 is a 4 x 4 wooden post

Corner No. 3 is a 4 x 4 wooden post

Corner No. 4 is a 4 x 4 wooden post

Corner No. 5 is a 4 x 4 wooden post

Corner No. 6 is a 4 x 4 wooden post

The monumentation and marking of the corners was completed by the 19th day of June, 19 74.

(Must be within 20 days of posting notice of location)

The location work consisted of making a claim map as provided in NRS 517.040. Two copies of this claim map have been filed with the Humboldt County Recorder, and the \$15.00 lode claim filing fee has been paid to the County Recorder.

Dated this 26th day of August, 19 74.

John Etchart
(Locator sign here)

Note 1: Two copies of this certificate and two copies of the claim map must be filed, and the \$15 filing fee must be paid, within 90 days after the date of posting Notice of Location.

Note 2: "Every person who willfully and knowingly makes a false material statement on the location certificate or on any map required by this chapter shall be guilty of a felony, and upon conviction thereof shall be imprisoned in the state prison for not less than 3 years nor more than 10 years." NRS 517.300, Subsection 2.

Note 3: The claim map of this claim is filed in the Humboldt County Recorder's Office as Document No. 165756 (may be filled in by locator)

RECORDER'S STAMP

Recorded at request of

John Etchart

AUG 28 1974 at 30

Min. past 10 o'clock

A.M. Book 81 page 308

Official Records of
Humboldt County, Nevada

Bladys
County Recorder

No.

165753

Deputy

Certificate of Location of Lode Mining Claim

TO ALL WHOM IT MAY CONCERN:

The undersigned hereby certifies (certify) that he (she, they) has (have) located the Dry Ridge #3 Lode Mining Claim in Section 12, Township 39N, Range 42E in the Potosi Mining District, in Humboldt County, in the State of Nevada, on the 30th day of May, 19 74.

The name(s) and post office address(es) of the locator(s) is (are) (please print):

Fred Barnes

(Name)

Getchell Mine, Golconda, Nevada

(Post Office Address)

John Etchart

580 Baud, Winnemucca, Nevada

The claim is 1500 feet long and 600 feet wide, and 50 feet is claimed in a northeast direction and 1450 feet in a southwest direction from the location monument, at which the Notice of Location is posted, lengthwise of the claim, together with 300 feet in width on each side of the center of the claim. The general course of the lode deposit and premises is from the northeast to the southwest.

The location and number of each corner of this claim is shown on the claim map that is filed herewith. On the ground, each corner of the claim is marked with its appropriate number by scribing an aluminum tag on each post.

(Describe method of marking, such as "scribing the wood")

The description of each corner is as follows (describe the corner(s), such as "4x4 wooden post"):

Corner No. 1 is a 4 x 4 wooden post

Corner No. 2 is a 4 x 4 wooden post

Corner No. 3 is a 4 x 4 wooden post

Corner No. 4 is a 4 x 4 wooden post

Corner No. 5 is a 4 x 4 wooden post

Corner No. 6 is a 4 x 4 wooden post

The monumentation and marking of the corners was completed by the 19th day of June, 19 74.

(Must be within 20 days of posting notice of location)

The location work consisted of making a claim map as provided in NRS 517.040. Two copies of this claim map have been filed with the Humboldt County Recorder, and the \$15.00 lode claim filing fee has been paid to the County Recorder.

Dated this 26th day of August, 19 74.

John Etchart
(Locator sign here)

Note 1: Two copies of this certificate and two copies of the claim map must be filed, and the \$15 filing fee must be paid, within 90 days after the date of posting Notice of Location.

Note 2: "Every person who willfully and knowingly makes a false material statement on the location certificate or on any map required by this chapter shall be guilty of a felony, and upon conviction thereof shall be imprisoned in the state prison for not less than 3 years nor more than 10 years." NRS 517.300, Subsection 2.

Note 3: The claim map of this claim is filed in the Humboldt County Recorder's Office as Document No. 165736. (may be filled in by locator)

RECORDER'S STAMP

Recorded at request of

John Etchart

AVG 28 1974 at 30

Min. past 10 o'clock

A.M. Book 81 page 309

Official Records of
Humboldt County, Nev

Shady Creek
County Recorder

No.

165754

Loide M. Michaelson
Deputy

Certificate of Location of Lode Mining Claim

TO ALL WHOM IT MAY CONCERN:

The undersigned hereby certifies (certify) that he (she, they) has (have) located the Dry Ridge #4 Lode Mining Claim in Section 12, Township 39N, Range 42E in the Potosi Mining District, in Humboldt County, in the State of Nevada, on the 30th day of May, 19 74.

The name(s) and post office address(es) of the locator(s) is (are) (please print):

Fred Barnes

(Name)

Getchell Mine, Golconda, Nevada

(Post Office Address)

John Etchart

580 Baud, Winnemucca, Nevada

The claim is 1500 feet long and 600 feet wide, and 50 feet is claimed in a southwest direction and 1450 feet in a northeast direction from the location monument, at which the Notice of Location is posted, lengthwise of the claim, together with 300 feet in width on each side of the center of the claim. The general course of the lode deposit and premises is from the northeast to the southwest.

The location and number of each corner of this claim is shown on the claim map that is filed herewith. On the ground, each corner of the claim is marked with its appropriate number by scribing an aluminum tag on each post

(Describe method of marking, such as "scribing the wood")

The description of each corner is as follows (describe the corner(s), such as "4x4 wooden post"):

Corner No. 1 is a 4 x 4 wooden post

Corner No. 2 is a 4 x 4 wooden post

Corner No. 3 is a 4 x 4 wooden post

Corner No. 4 is a 4 x 4 wooden post

Corner No. 5 is a 4 x 4 wooden post

Corner No. 6 is a 4 x 4 wooden post

The monumentation and marking of the corners was completed by the 19th day of June, 19 74.

(Must be within 20 days of posting notice of location)

The location work consisted of making a claim map as provided in NRS 517.040. Two copies of this claim map have been filed with the Humboldt County Recorder, and the \$15.00 lode claim filing fee has been paid to the County Recorder.

Dated this 26th day of August, 1974.

John Etchart
(Locator sign here)

Note 1: Two copies of this certificate and two copies of the claim map must be filed, and the \$15 filing fee must be paid, within 90 days after the date of posting Notice of Location.

Note 2: "Every person who willfully and knowingly makes a false material statement on the location certificate or on any map required by this chapter shall be guilty of a felony, and upon conviction thereof shall be imprisoned in the state prison for not less than 3 years nor more than 10 years." NRS 517.300, Subsection 2.

Note 3: The claim map of this claim is filed in the Humboldt County Recorder's Office as Document No. 165755. (may be filled in by locator)

RECORDER'S STAMP

Recorded at request of
John Etchart
AUG 28 1974 at 30

Min. past 10 o'clock

A.M. Book 81 page 310
Official Records of
Humboldt County, Nevada

W. L. [Signature]
County Recorder

No. 165755 Deputy W. L. [Signature]