

3660 0001

Wm. T. M. (196)

Item 7

NEVADA STATE BUREAU OF MINES  
Box C, University Station  
Reno

Anna C. Miles, agent  
Rawhide Syndicate  
1352 A Street, Hayward, Calif.

Dear ~~xxxx~~ Madam:

We are gathering information for a bulletin on the mineral resources of Nye County and would greatly appreciate data on your...  
Mt. Anna group and any other claims you have in Nye County.....

Number and name of claims. (12) named Mt. Anna #1 to 12 inclusive..

All claims consist of 160 acres each.  
Ownership is in what name or names and addresses.....

An association of persons styled the Rawhide syndicate.....  
all residents of Oakland and Hayward California.  
Location by distance from a point on highways or railroads.....

Located about .5 miles northerly from the Hot Springs. Tn 12...  
and locally known as the "Monte Cristo Wash"  
Range 34 East. The Hot Springs are located on the easterly  
rim of the Alkali Flat in Lower Gabbs Valley.  
Unsurveyed land and lies within Tn 13 and 14 N, R 34 E  
Township and section if know, Sec. .... T. .... R. ....

Of the above group only claims #5-8-9 and 12 are in Nye County  
Amount and nature of development work and when done.....  
Four test shafts 25 to 40 ft in depth and numerous trenches.  
.....

Ore minerals present, assays...The above work is but recent and samples  
taken are in the process of determination at this time. Preliminary  
sampling indicates the presence of free gold alloyed with silver,  
fine disseminated throughout the deposit. Concentrate indicate  
Formation ore occurs in...Lake gravel.....values in Au and Ag

Nature and size of ore occurrence, vein, or..The deposition is definitely of  
the 'Bajada' type (deposition by both erosion and water) with  
Shipments made, date and to what mill or smelter. (none).....pediments

When discovered and general history (Use back of this page). In Feby 1946.

Any maps or reports if mailed in will be returned promptly, or pencil

Maps and test report available later None available at this time.  
sketches of claims and workings will be appreciated. Please use this

None available at this time.  
sheet for reply.

Thanking you for your attention to this request,

Nevada State Bureau of Mines

By, Victor E. Kral  
Victor E. Kral  
Mining Engineer

(Over)

The placer in question is at present under lease to Henry F. Goss, placer operator, address 315 Parkview Terrace, Oakland, California, who has sunk the shafts mentioned and other development thereon.

Upon completion of his investigations we are quite sure he can and will supply you a summary of his findings upon request together with a copy of his sampling log and map of the area he is testing; to date he reports to us that the deposit appears to have bucket-line dredger possibilities, with an abundance of water available 8 to 10 feet below the surface of the Alkali Flat three miles distant. Power from Gabbs is about 23 miles distant. To date he reports the upper end as 25 to 30 feet in depth and one-half mile in width. The lower end as probably 150 feet in depth and one mile in width. He has located some 1600 acres between the southerly end of the Rawhide Syndicate's ground and the Alkali Flat as potential dredger ground. This ground is in both Nye and Mineral counties, the Mineral-Nye counties boundary line traversing both the Rawhide Syndicate ground and the ground under location by Mr. Goss.

Anna C. Miles, Agent,  
Rawhide Syndicate,  
Rawhide, Nevada.

September 23rd 1949.



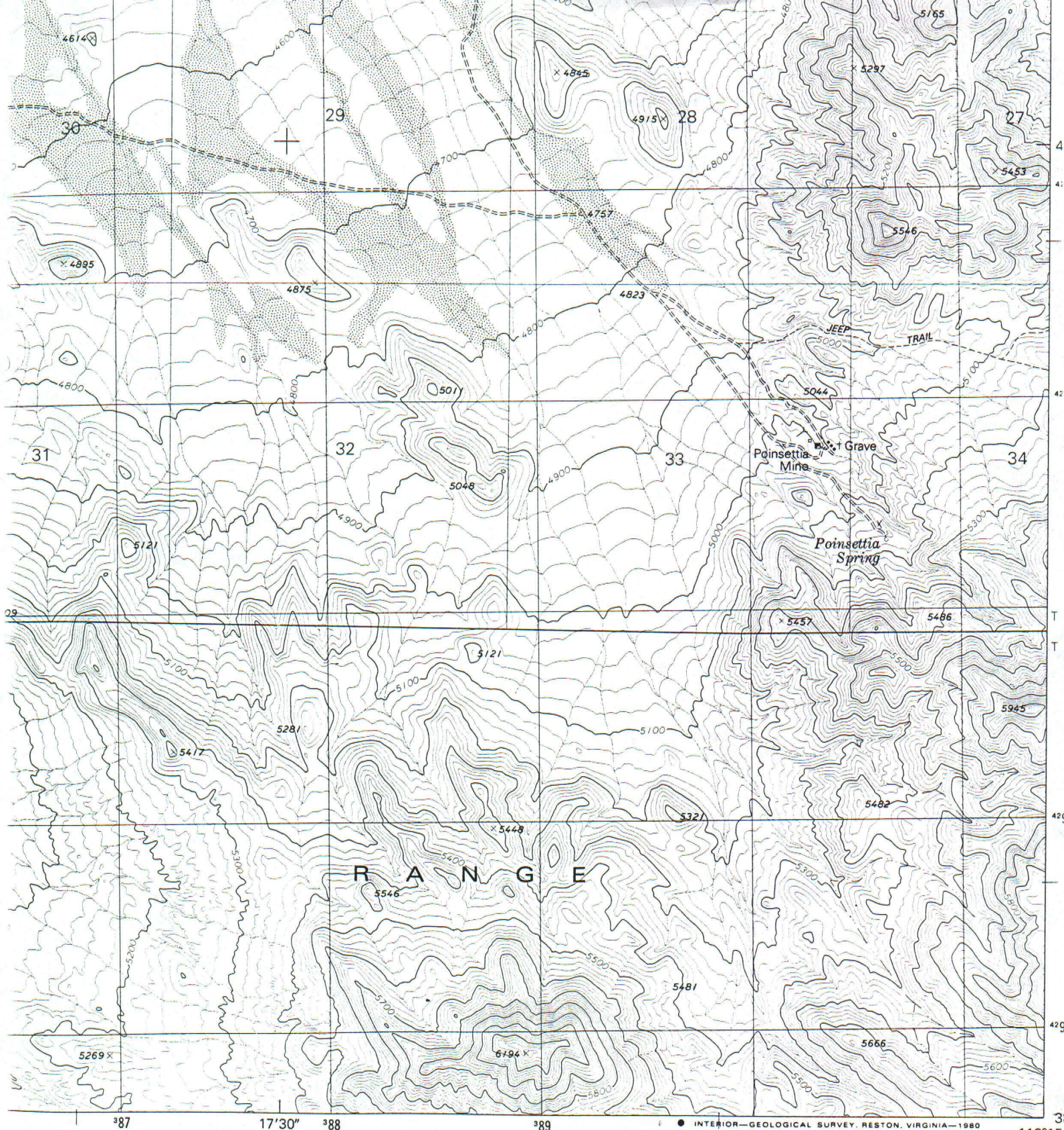

**POINSETTIA MINE**

3660 0003

*Mineral Co. General*

*item 77*

MIN 33 E

QUADRANGLE LOCATION

NEVADA

**ROAD CLASSIFICATION**

Primary highway, hard surface ————— Light-duty road, hard or improved surface —————

Secondary highway, hard surface ————— Unimproved road —————

○ Interstate Route    ◻ U. S. Route    ○ State Route

1 MILE

5000 6000 7000 FEET

1 KILOMETER

NTOURS OF 1929

ACY STANDARDS 225, OR RESTON, VIRGINIA 22092

AVAILABLE ON REQUEST

POINSETTIA SPRING, NEV.

N3845-W11815/7.5

1980