

Vol 212, P 64, No 19814

Survey No. 13

PLAT

of the Claim of
Mary A. Castles
upon the

Emma Nevada Lode;

Pahrnagat Lake Mining District,

Lincoln County, Nevada,

Containing an Area of 20658 Acres

Scale of 200ft to an inch.

Variation 16° E.

Surveyed by A.D. Rock,

U. S. Deputy Min. Surveyor.

November 2nd 1887

Located January 1st 1886

The original field notes of the survey of the claim of the
Mary A. Castles

upon the Emma Nevada Lode from which this
Plat has been made, have been examined and approved, and
are on file in this office; and I hereby certify that they furnish
such an accurate description of said Mining Claim as will,
if incorporated into a patent, serve fully to identify the prem-
ises; and that such reference is made therein to natural objects
and permanent monuments as will perpetuate and fix the
locus thereof. I further certify that the value of the
labor and improvements placed thereon by the applicant or
its grantors, is not less than Five Hundred Dollars, and
that said improvements consist of a shaft 250 ft.
deep and a tunnel 350 ft. long

as appears by the report of the Deputy Surveyor and the tes-
timony of two disinterested witnesses. And I further certify
that this is a correct Plat of said Mining Claim made in
conformity with said original field notes of the survey thereof

U. S. Surveyor-General's Office,
Reno, Nev.

March 4 1888

Charles W. Irish
U. S. Surveyor-General for Nevada.

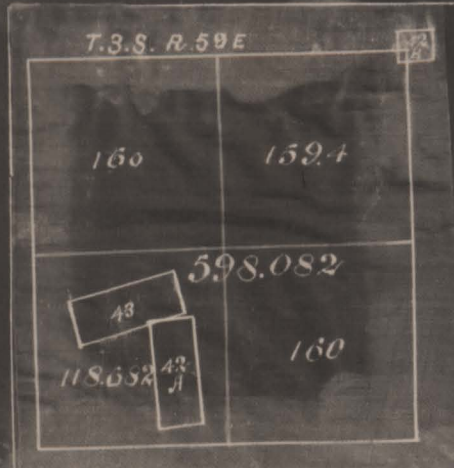

See amended drawing
on file with M. & 791



Total Area Emma Nevada	20661 Acres
Excluded Area Blue Jay	.003 "
Remaining Area	<u>20658 Acres</u>

3470 0014

032-019-0217

032-0174