

Mapped, edited, and published by the Geological Survey

Control by USGS and USC&GS

Topography from aerial photographs by multiplex methods
Aerial photographs taken 1954. Field check 1957

Polyconic projection. 1927 North American datum
10,000-foot grid based on Nevada coordinate system, west zone
1000-meter Universal Transverse Mercator grid ticks,
zone 11, shown in blue

Dashed land lines indicate approximate locations

Unchecked elevations are shown in brown

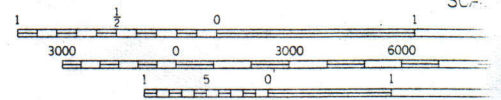
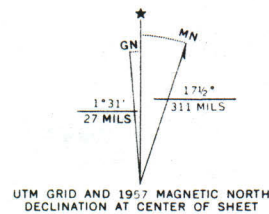

CONTOUR 10
DOTTED LINES RE==
DATUM IS

THIS MAP COMPLIES WITH N.A.
FOR SALE BY U. S. GEOLOGICAL SURVEY. 2
A FOLDER DESCRIBING TOPOGRAPHIC MAP

SPANISH SPRING VALLEY
2063 II

BRISTLECONE MINING CO.

2525 Sharon Way, Reno, NV 89509; (702) 826-2838

Fax (702) 826 9784

FACSIMILE COVER LETTER

Date: 7/28/89

Please deliver the following pages to:

Name: Keith West

Company: Eagle Valley

Facsimile No. () 883 5656

From: Dennis LaPririe

There are 2 pages to this message (including this page).

Additional Message:

We need approx 1 mile of drill
access road at the location shown
on the following map

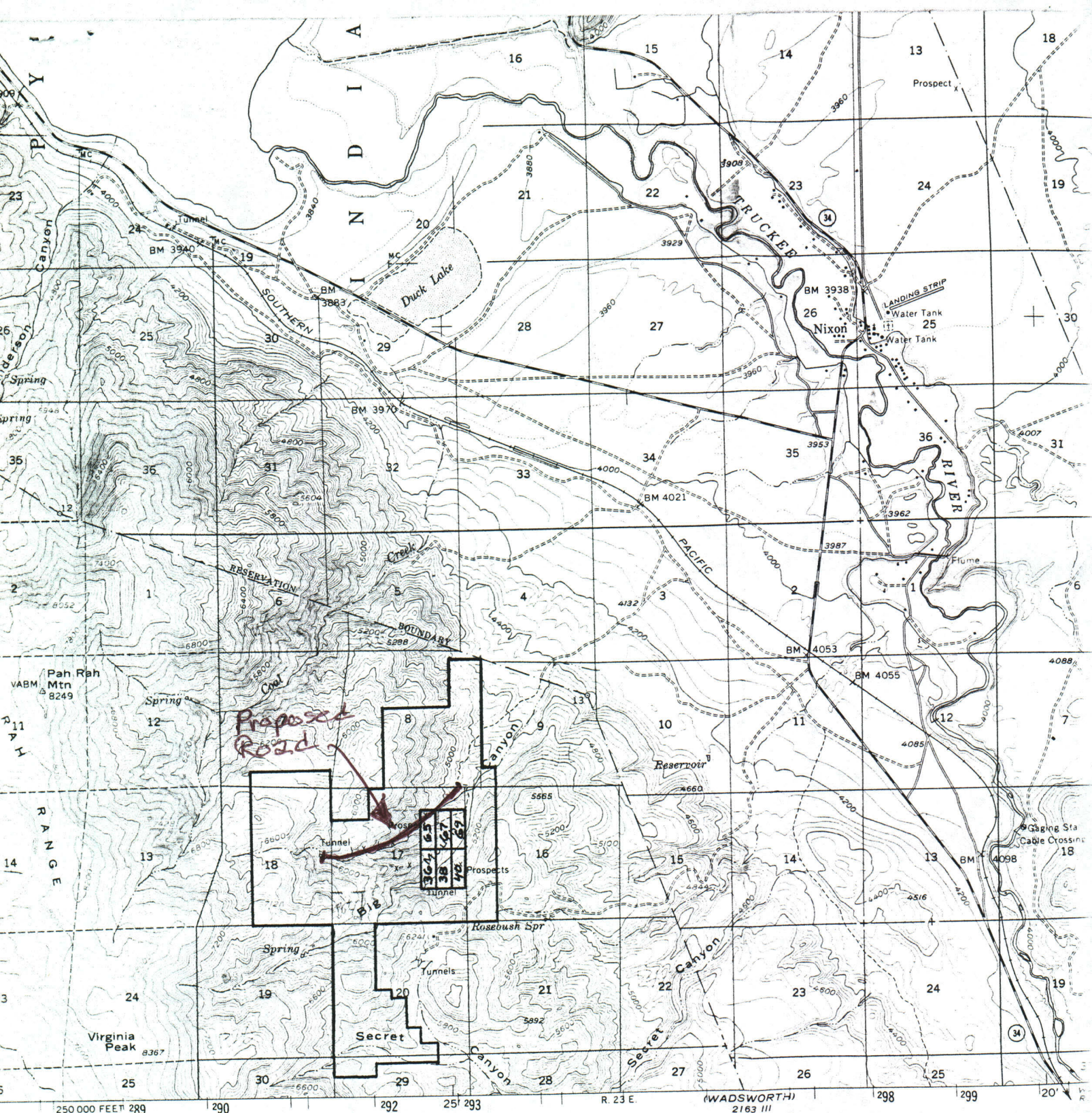

Published by the Geological Survey
 &GS
 Photographs by multiplex methods
 1954. Field check 1957
 1957 North American datum
 Nevada coordinate system, west zone
 Transverse Mercator grid ticks.

approximate locations
 shown in brown

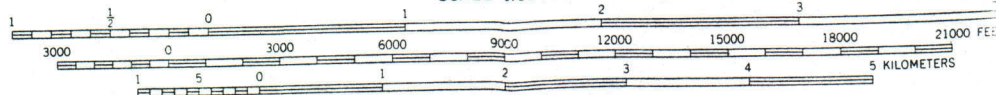
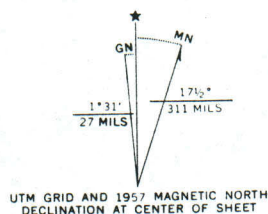

CONTOUR INTERVAL 40 FEET
 DOTTED LINES REPRESENT 20-FOOT CONTOURS
 DATUM IS MEAN SEA LEVEL

THIS MAP COMPLIES WITH NATIONAL MAP ACCURACY STANDARDS
 FOR SALE BY U. S. GEOLOGICAL SURVEY, DENVER 25, COLORADO OR WASHINGTON 25, D. C.
 A FOLDER DESCRIBING TOPOGRAPHIC MAPS AND SYMBOLS IS AVAILABLE ON REQUEST

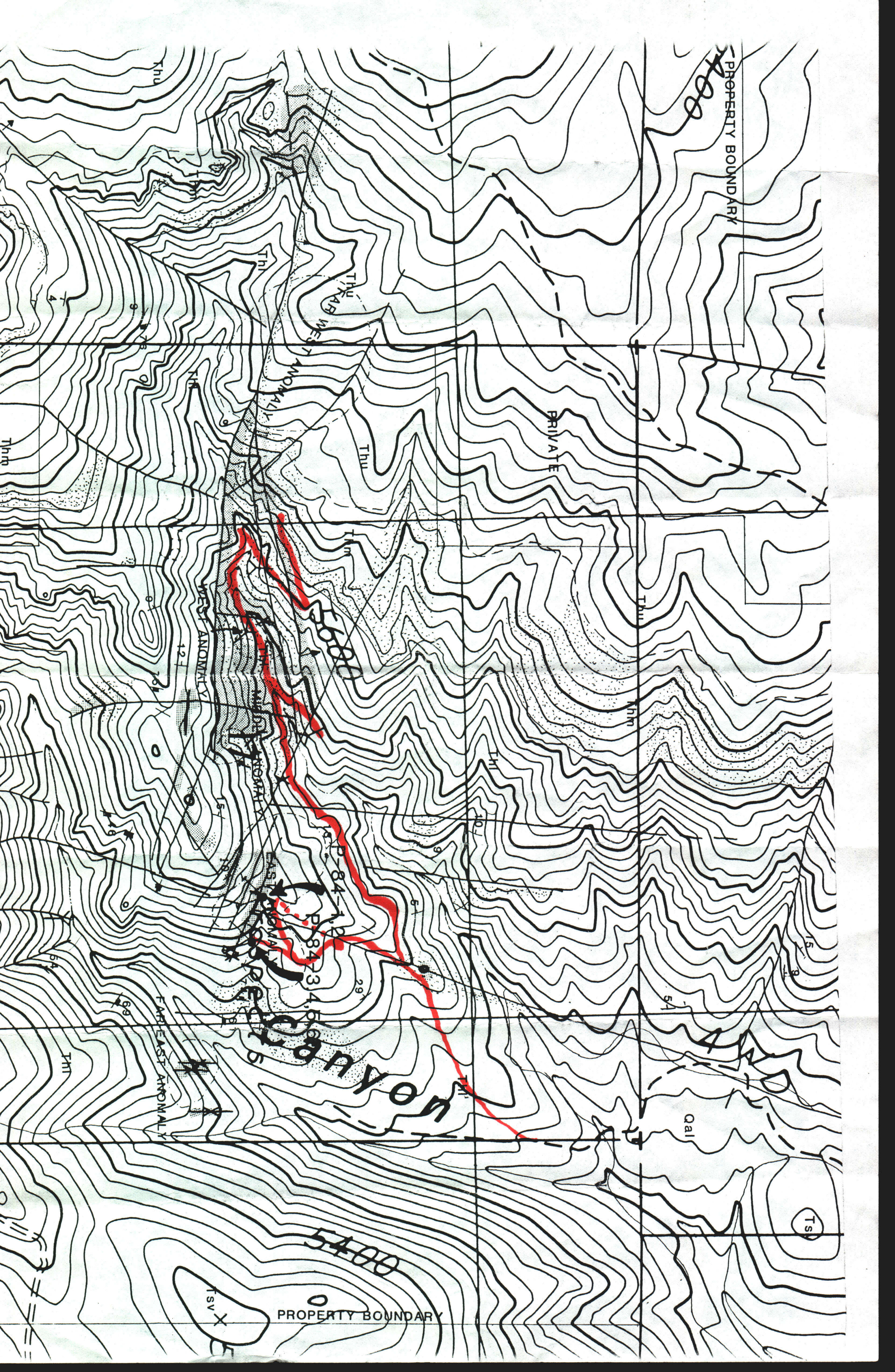

PROPERTY BOUNDARY

PRIVATE

WEST ANOMALY

EAST ANOMALY

FAR EAST ANOMALY

PROPERTY BOUNDARY

5400



United States Department of the Interior
BUREAU OF LAND MANAGEMENT
CARSON CITY DISTRICT OFFICE
1535 Hot Springs Rd., Ste. 300
Carson City, NV 89706-0638



IN REPLY REFER TO:

3809
N36-84-040N
(NV-03480)

Mr. Dennis S. LaPrairie
Bristlecone Mining Co.
2525 Sharon Way
Reno, NV 89509

OCT 31 1990

Dear Mr. LaPrairie:

In accordance with the surface management regulations (43 CFR 3809), we recently inspected Bristlecone Mining Company's Paiute project in Washoe County, Nevada. This operation was conducted under Notice N36-84-040N, a copy of which is enclosed for your reference.

During our inspection, we observed that the 1989 roads and dozer cuts had been constructed both in the wash, as proposed, and on the steep slopes on both sides of the wash. We could not locate any drill holes on these new roads, but noted that older drill holes on the property remain unplugged.

The disturbances on steep terrain, including older roads constructed by Denison, lack erosion control measures and have already begun to erode. Slope stability problems and further soil loss are likely to result unless interim reclamation (waterbars, outsloping the road bed) is begun.

We are therefore requesting a status report for operations conducted under Notice N36-84-040N. In the report, to be submitted to this office within 30 days of receipt of this letter, please describe the current status of the project, as well as your plans to counter further erosion on the site.

Questions about this matter may be directed to Ron Moore or Craig McCaa of my staff at (702) 885-6000. If it would be helpful, we can make arrangements to meet with you on the property.

Sincerely yours,

James M. Phillips
Area Manager
Lahontan Resource Area

Enclosure:
Notice

PAIUTE NOTICE OF OPERATIONS

July 13, 1984

I. Claimant Information

- A. Denison Mines (U.S.) Incorporated
- B. 1776 Lincoln Street, #814, Denver, CO 80203
- C. (303) 839-5239

II. Operator Information

- A. Denison Mines (U.S.) Incorporated
- B. 1776 Lincoln Street, #814, Denver, CO 80203
- C. (303) 839-5239

III. Mining Claim Information

- A. Paiute Claims 36, 38, 40, 65, 67, 69.
- B. BLM Serial #'s: NMC 221346, 221348, 221350, 221375, 221377, 221379.
- C. Lode mining claims

IV. Location of Proposed Activity

- A. T22N, R23E, SW $\frac{1}{4}$ Sec. 17, NW $\frac{1}{4}$ Sec. 17.
- B. Attached exhibits A, B and C

V. Proposed Operations

- A. Period of operation beginning August 1, 1984, ending September 30, 1984.
- B. Access Routes - An existing road from Nevada State Highway 34 crossing sections 2, 3, 4, 8, 9, 16, 17 shown on exhibits B and C.
- C. Existing Disturbances - Roads shown on attached exhibit C
- D. Proposed Operations -
 - 1. Road and drill pad construction, as shown on exhibit . Estimated acreage - 0.83 acres (3000 feet long x 12 feet wide, including drill pads). Roads will be constructed using a D-8H bulldozer. Blasting of bedrock may be required to build roads.
 - 2. Rotary reverse circulation drilling is planned at up to six locations (along proposed roads) in the area. All drill sites will be accessible via the existing and proposed roads. Drilling will be done with a track-mounted rig and water truck.

VI. Proposed Reclamation

- A. All areas disturbed will be completed to the standard described in Section 3809.1-3(d) of the 43 CFR 3809 regulations, and reasonable measures will be taken to prevent unnecessary or undue degradation of the Federal Lands during operations. When necessary reclamation has been completed, the authorized officer of the BLM shall be notified.

JUL 13 10 24 AM '84
BUREAU OF LAND MANAGEMENT
CARSON CITY, NEVADA

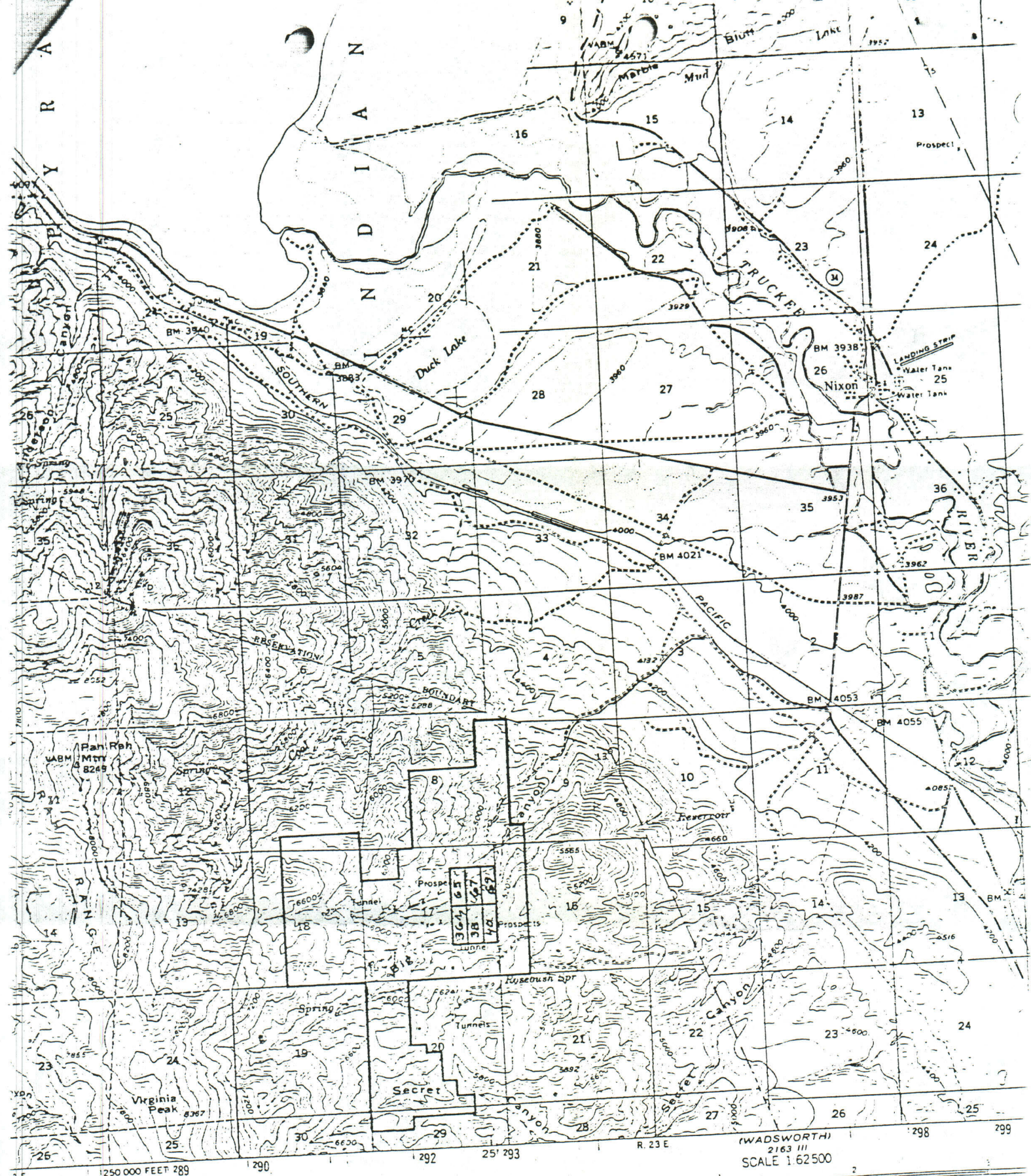

and published by the Geological Survey
and USC&GS
Aerial photographs by multiplex methods
taken 1954 Field check 1957
on 1927 North American datum
based on Nevada coordinate system, west zone
Transverse Mercator grid ticks
blue
indicate approximate locations
are shown in brown

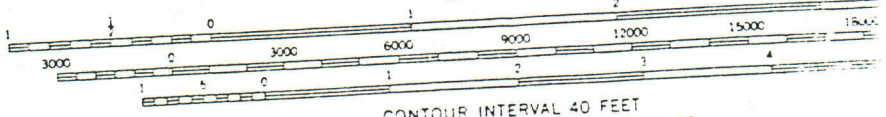
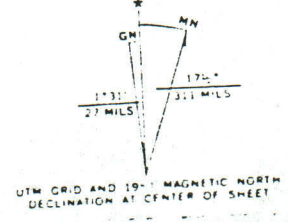

CONTOUR INTERVAL 40 FEET
DOTTED LINES REPRESENT 20 FOOT CONTOURS
DATUM IS MEAN SEA LEVEL

EXHIBIT A

THIS MAP COMPLIES WITH NATIONAL MAP ACCURACY STANDARDS

BUR OF LAND MANAGEMENT
CARSON CITY
MAR 23 12 37 PM '88

BRISTLECONE MINING CO.

2525 Sharon Way, Reno, NV 89509; (702) 826-2838

March 21, 1988

Bureau of Land Management
Carson City District Office
1535 Hot Springs Road
Carson City, NV 89701

Dear Sirs:

As a follow up to my letter of March 18, 1988, I have been informed that there is a current file number for our Paiute project in Washoe County. We hold this property under an option agreement with Denison Mines U.S. Inc. who conducted a drilling program in 1984 under their notice #N36-84-040N. I have enclosed a copy of the Memorandum of Agreement under which responsibility for this project has been transferred to Bristlecone Mining Co. I will reference all further correspondence on this project to the existing file number unless otherwise notified.

Sincerely,

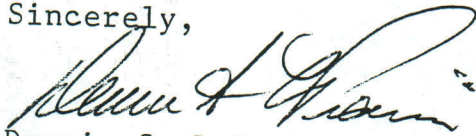

Dennis S. LaPrairie
encl.

X ACTION		COPY	INITIAL / DATE
DM			DMC 3-24
ADMIN			
RESOURCES			
DJ			
WALKER RA			3/21
LAHONTAN RA			
OPERATIONS			
ENV			
RE			
COMMENTS			

BUREAU OF LAND MANAGEMENT
CARSON CITY DIST OFFICE

APR

19 55 PM '88
BRISTLECONE MINING CO.

2525 Sharon Way, Reno, NV 89509; (702) 826-2838

April 4, 1988

Bureau of Land Management
Carson City District Office
1535 Hot Springs Road
Carson City, NV 89701

INFO ONLY		COPY	DATE
ACTION			
ADMIN			4/5
RESOURCES	✓		4/5
WILDER RA			
AMOUNT RA	✓		
OPERATIONS			
ENV			
COMMENTS			

Dear Sirs:

In reply to your letter of March 31, 1988 regarding our Notice #N36-84-040N, the following statement should complete this Notice.

Reclamation of all areas disturbed during our exploration program on this property will be completed to the standard described in Section 3809.1-3(d) of 43 CFR.

When this reclamation has been completed, except to the extent necessary to preserve evidence of mineralization, you will be notified so that an inspection may be made of the area.

Sincerely,

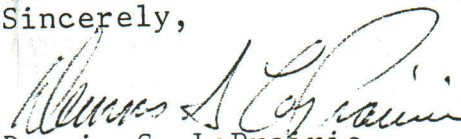
Dennis S. LaPrairie

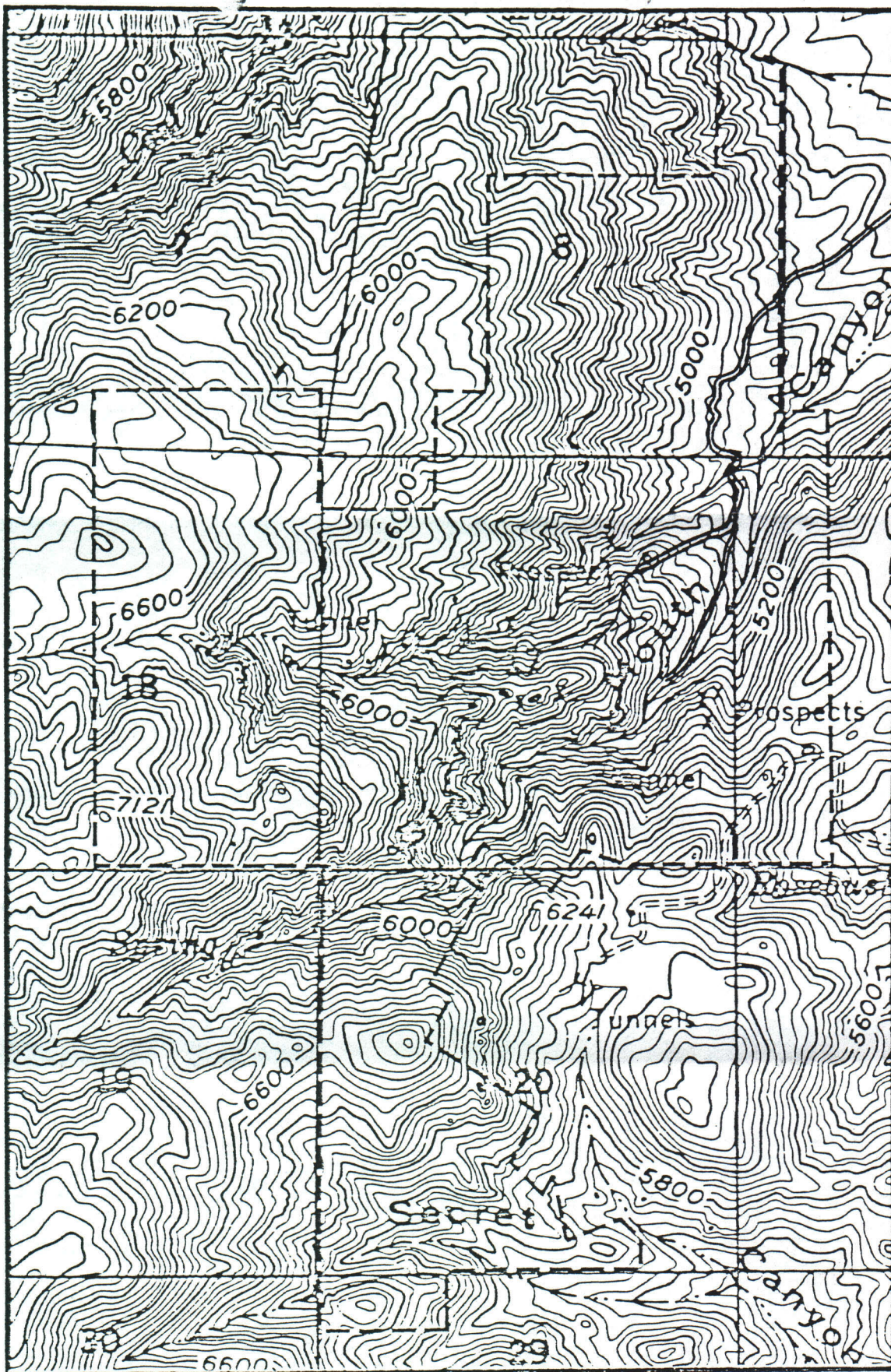

EXISTING
←ROADS

== existing roads
— proposed roads

OUTLINE OF THE PAIUTE CLAIMS T22N, R23E

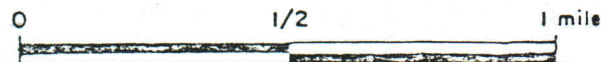

EXHIBIT B

12/81



826-2838

88.

Bureau of Land Management
Carson City District Office
1535 Hot Springs Road
Carson City, NV 89701

Pursuant to 43 CFR 3809.1-3, Bristlecone Mining Company wishes to submit this Notice of disturbance of 5 acres or less for the Paiute Project in Washoe County, Nevada.

Name	BLM Serial #
Paiute #69	NMC 221379
Paiute #70	NMC 221380
Paiute #71	NMC 221381
Paiute #72	NMC 221382

The proposed activity will consist of approximately 1,000 feet of NQ Core Drilling. The equipment used for this activity will consist of a skid mounted diamond drill rig provided by Coates Drilling of Carson City, Nevada. Existing access routes will be used and no new access routes are envisioned. The location of the proposed drill site is shown on the enclosed map. The activity will commence following timely approval of this Notice.

Sincerely,

Sincerely,

Dennis S. LaPrairie
encl.

[illegible]

A2

BUR OF LAND MANAGEMENT
CARSON CITY DIST OFFICE
JUL 19 2 30 PM '89

BRISTLECONE MINING CO.

2525 Sharon Way, Reno, NV 89509; (702) 826-2838

July 17, 1989

Mr. Ron Moore
Bureau of Land Management
Carson City District Office
1535 Hot Springs Road
Carson City, NV 89701

Re: N36-84-040N

Dear Ron:

In reference to our telephone conversation today, please find enclosed a map showing the route for our proposed drill road on the Paiute project in Washoe County.

If you wish to make a site visit to assess alternate routing for the road, feel free to call me and we can arrange a meeting.

Reclamation of all areas disturbed during our exploration program on this property will be completed to the standard described in Section 3809.1-3(d) of 43 CFR.

When this reclamation has been completed, except to the extent necessary to preserve evidence of mineralization, you will be notified so that an inspection may be made of the area.

Sincerely,

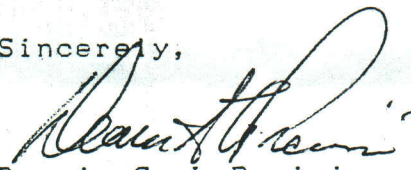

Dennis S. LaPrairie

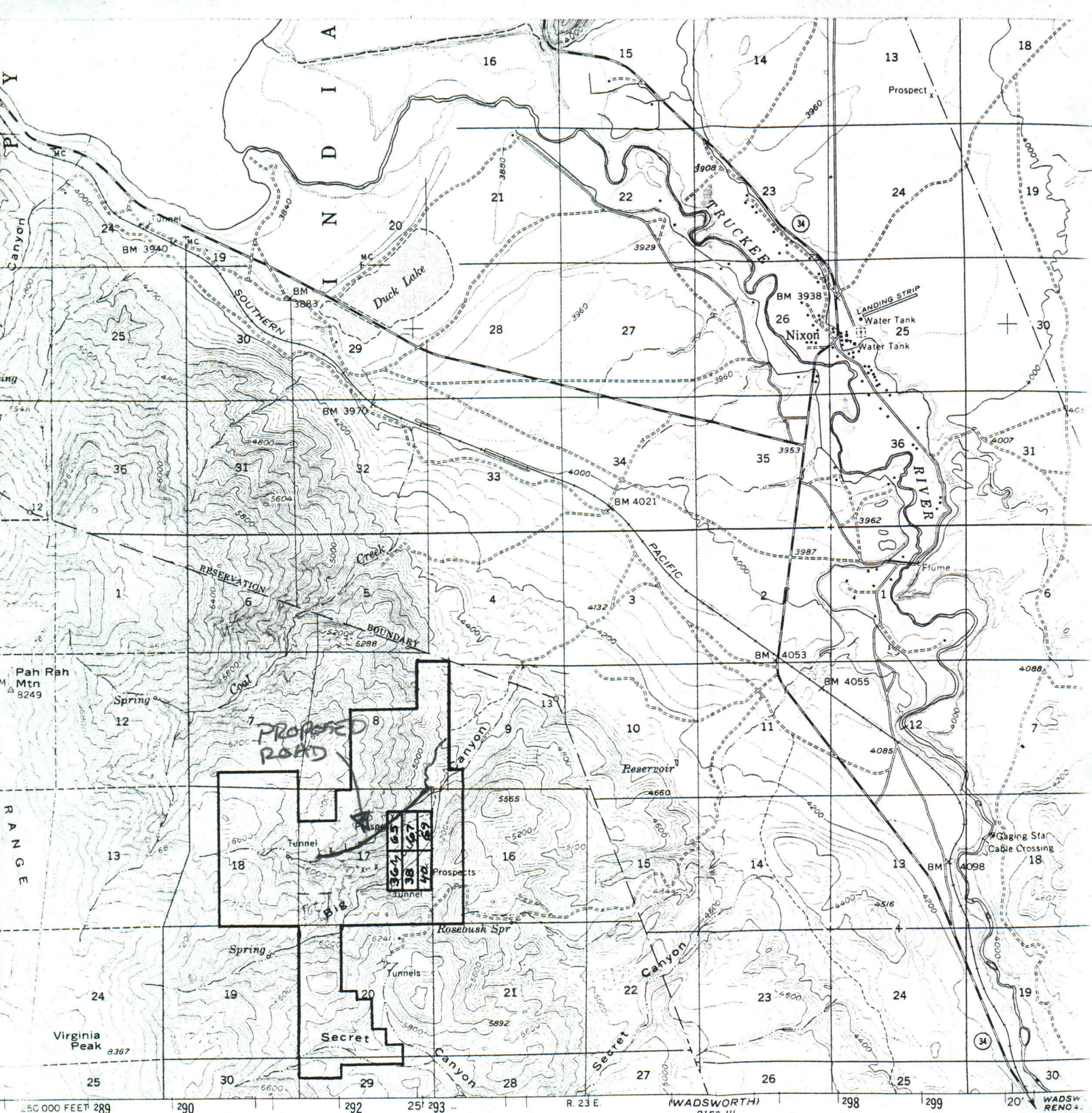

by the Geological Survey

by multiplex methods
Field check 1957
with American datum
coordinate system, west zone
grid ticks.

locations
shown

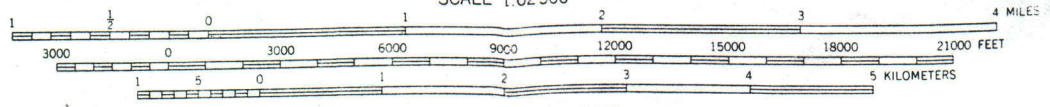
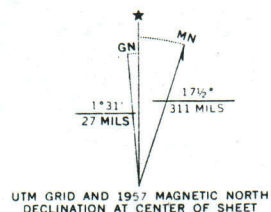

CONTOUR INTERVAL 40 FEET
DOTTED LINES REPRESENT 20-FOOT CONTOURS
DATUM IS MEAN SEA LEVEL

THIS MAP COMPLIES WITH NATIONAL MAP ACCURACY STANDARDS
FOR SALE BY U. S. GEOLOGICAL SURVEY, DENVER 25, COLORADO OR WASHINGTON 25, D. C.
A FOLDER DESCRIBING TOPOGRAPHIC MAPS AND SYMBOLS IS AVAILABLE ON REQUEST

