

Norman H. Ursel Associates Limited

(97)
Item 8

ASSOCIATES OF:
THE CATAWBA CORPORATION
CATAWBA INTERNATIONAL, INC.

SUITE 801
85 RICHMOND STREET WEST
TORONTO 1, ONTARIO
TELEPHONE:
363-9957
AREA CODE 416

3150 0008

December 31, 1968.

Mr. Locke B. Goldsmith,
Suite 2,
830 Ryland Avenue,
Reno, Nevada 89502.

Dear Locke:

Enclosed herewith is correspondence and a Quitclaim
Deed received from Frank Lewis.

I am quite certain that we have written this group
of claims off as being of little value, but would ask you to check
again and in particular, activity in the area before the Quitclaim
Deed is signed.

When I have heard from you, I will advise Don Lamont.

Regards,



Norman H. Ursel, P. Eng.

NHU/nl

Enc.

cc: Mr. Donald B. Lamont
(2) Coord - New York
- Hartford.

RECEIVED DEC 24 1968

FRANK W. LEWIS
6904 WOODMAN AVENUE
VAN NUYS, CALIFORNIA 91405

AREA 213 780-5689

December 21, 1968

Norman Ursel
85 Richmond St.
West Toronto
Canada

Dear Norman Ursel:

I received a note from Water Board that F. W. Milliard had put in for Certificates on two of the Water rights of the 3 that are to be applied for. I guess something was not quite right yet but at least he is working on them. Thanks.

I am enclosing a deed to me of the property located in the Montezuma Mining District of Pantepec Agreement page 11. As you recall I obtained two additional claims in this area and offered them to your company for a small nominal amount. However, I guess your findings in the area was not of interest so you didn't take the additional two.

Now I have an opportunity to turn the whole group if you still don't intend on doing anything on them.

If you don't plan on doing anything further with the area please have this deed signed so I can go ahead and work in the area.

I am not trying to rush you but didn't want to miss this opportunity if you are not intending on doing anything.

Good Luck,

F. W. Lewis

*Three copies
Donald B. Lamont
Co-ord
Locke Goldsmith*

Please sign, Notarize and date this deed then
return to me.

F. W. Lewis

RECEIVED DEC 24 1968

*Three copies
Donald B. Lewis
Co. and
Locke*

QUITCLAIM DEED

In consideration of \$ 10.00, receipt of which is acknowledged _____Pantepec International, Inc.It does hereby quitclaim to Frank W. Lewis_____ the real property in the
County of Esmeralda State of Nevada, described as:Montezuma Mining District

Sur No. 3429,	Rambler
Sur No. 3429,	Horse
Sur No. 4041,	Washington No. 2
Sur No. 4237,	White Rose
Sur No. 4237,	Grey Eagle No. 1
Sur No. 4237,	Grey Eagle No. 2

Dated _____

Pantepec International, Inc.STATE OF ~~NEVADA~~ }
COUNTY OF _____ } SS.On _____
before me, the undersigned, a Notary Public in and for said
County and State, personally appeared_____
known to me to be the person _____ described in and who executed
the foregoing instrument, who acknowledged to me that _____ he _____
executed the same freely and voluntarily and for the uses and
purposes therein mentioned.

WITNESS my hand and official seal.

Notary Public in and for Said County and State

ESCROW NO. {	RECORDER'S
ORDER NO. {	INSTRUMENT NO. _____
WHEN RECORDED MAIL TO: _____	

JANUARY 8, 1968

MEMORANDUM TO: NORMAN H. VORSE

FROM: L. B. GOLDSMITH

SUBJECT: MONTEZUMA CLAIMS - PH

On January 7 the area was examined in general, and the claim areas as specifically as possible (no posts were located during either inspection). The reconnaissance did not disclose any activity in the immediate area; neither did it discover anything of interest on the claims which we control.

The area of the Rambler and Horse disconnected claims (Survey No 3429) contains a granitic body, intrusive into limestones and shales. Local small iron additions have been introduced into the limestones, presumably from the intrusive. No other mineralization is visible.

In the area of the Washington #2, White Rock, Gray Eagle #1 & 2 there are small quartz veins from which previous assays returned trace Au

and about one ounce Ag/ton. The quartz is ~~is~~ enclosed within limestones and shales.

At this time these claims are of no further interest to us.

Would it not be to our advantage to use these claims as bargaining power in renegotiation of the lease?

There may be a flurry of activity soon in the Tongah-Divide area which is about 20 miles distant from the Montezuma region.

New Year's wishes,

Rocke

P11

- Montezuma
- sh ls int by massive vein
- Cu in gtz
- sec 3, twp 182 S, R 41 E
- sec 22, twp 25, R 41 E.

Power Lines

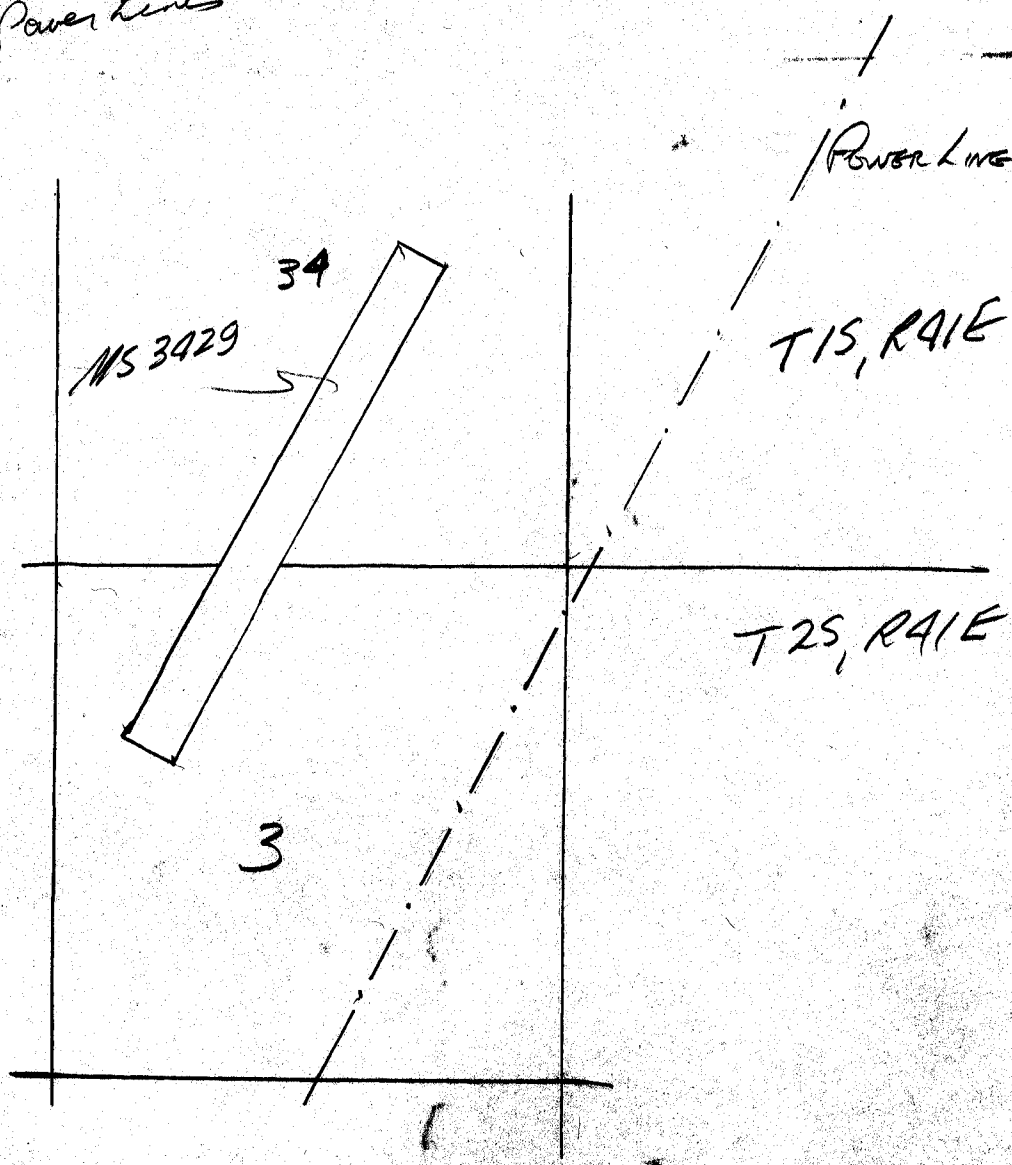

Scale 1" = 30' CHAINS

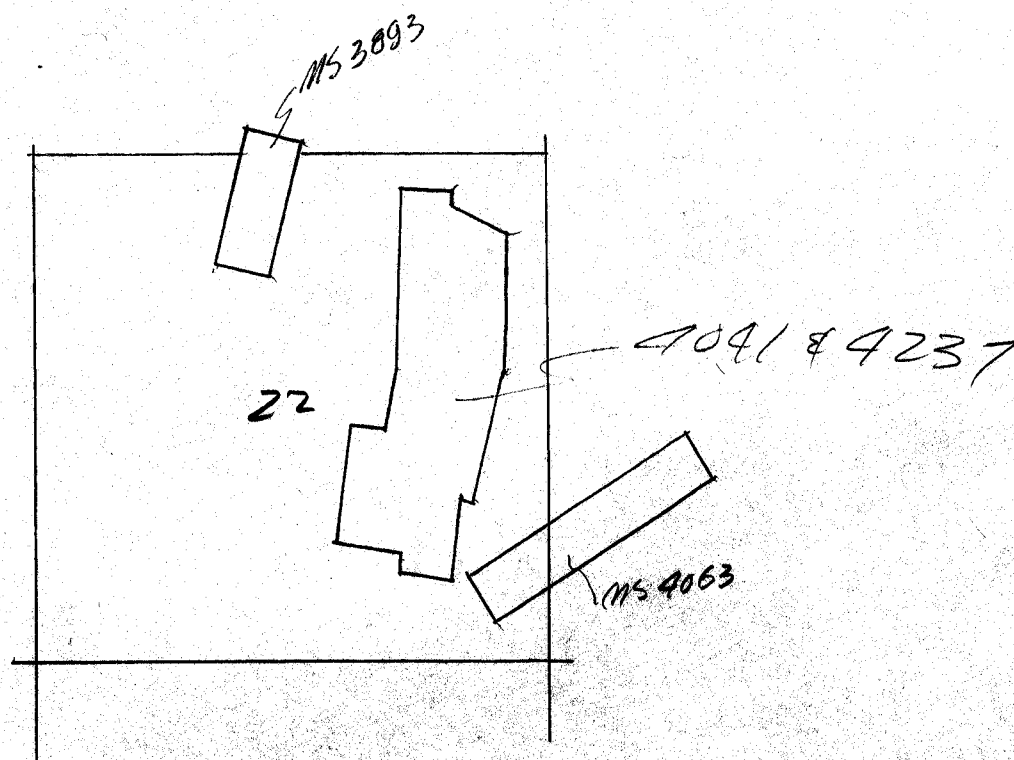

T2S R41E

0 30

SCALE: 1" = 30 CHAINS

J.K.D.

MONTEZUMA M.D.

P-11

Es. Co.

T 1 & 2 S, R 41 E

RAMBLER HORSE
WASH #2, WHITE ROSE
GR. EAGLE #1, #2

LINCOLN, E.C., (1923) p 78-79.

Discos 1867

1867-1887 - prod: \$500,000 (Ag w/ some Au)

Montezuma Hills consist of ls. sh & gty. Intruded by granite, gty-mony, & diorite, & capped in places by Tvedt & Siebert lake beds.

Ore bodies = veins in ls & sh & of replacement in ls which are sometimes at gty-mony contacts.

Ore minerals: at surf: cerussite, cu, malachite, azur., MnO₂, & limonite; at depth - galena, chalcocite & pyrite.

Ag Values in form of chlorides at surf & argentite at depth.

MINES REG: (1922)

~~1221~~ HARMILK DIVIDE M. Co.

~~1261~~ MONTEZUMA Hs. Corp.

1370 WASH MONTEZUMA M. Co.

STRETCH, R.H., E.M.S., v 78 (1904) p 5-6.

Ore occurs in numerous, non-persistent bodies. in ls.; rarely in sh, rhyolite.

Little or no evidence of intrusive like being assoc. w/ deposits.

Ball, S.H., USGS Bull 285 (1905) p 58-59

Water encountered at a depth of 30 ft (suitable for domestic use.)