OVER

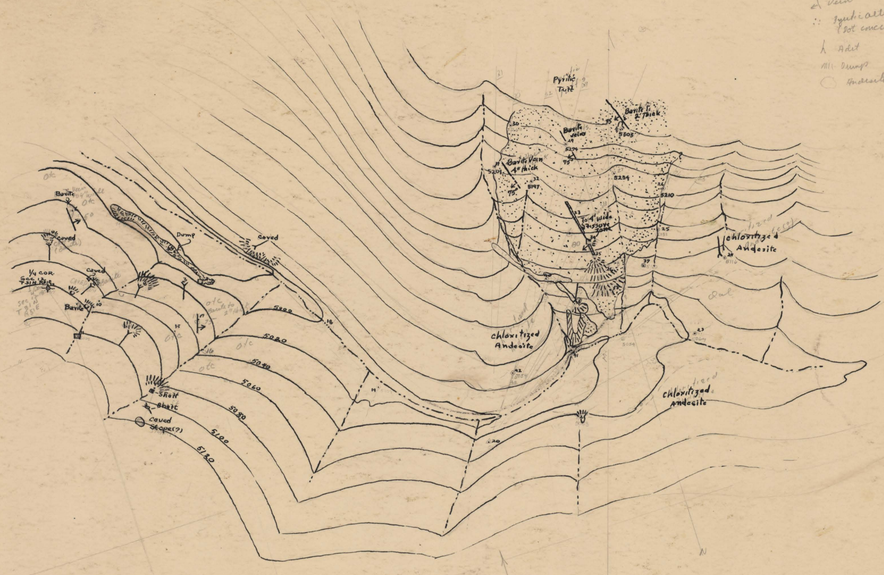

Saddord District
Eureka County, Nev.
1" = 200'

3130 0018

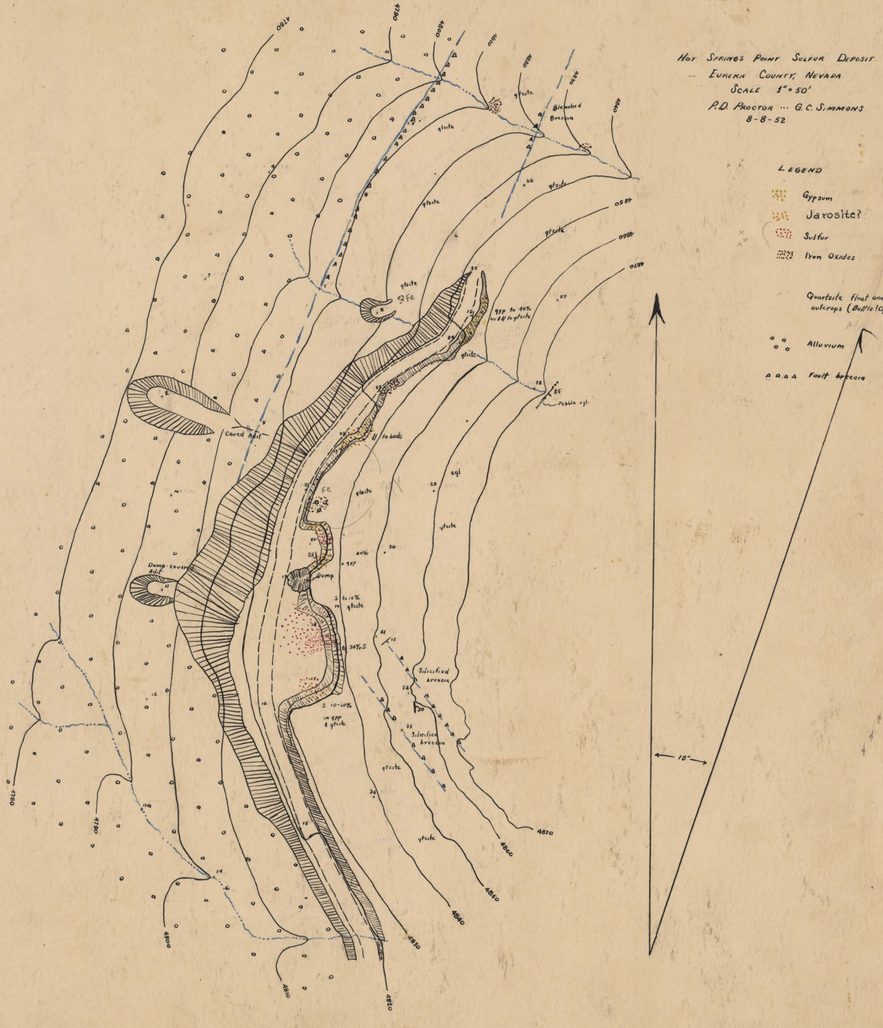

3130 0018

032-011-0031 near 118