

China located for

$$\begin{array}{r} 1325 \\ 1271 \\ \hline 54 \end{array}$$

OF THE

Claim on the

Black Mountain Mining District, Esmeralda County, Nev.

Surveyed by

I. E. James U. S. Deputy Surveyor,

June 1877

Containing 17.56 Acres.

Scale 300 feet to inch.

Variation *15* East.

Patent not completed

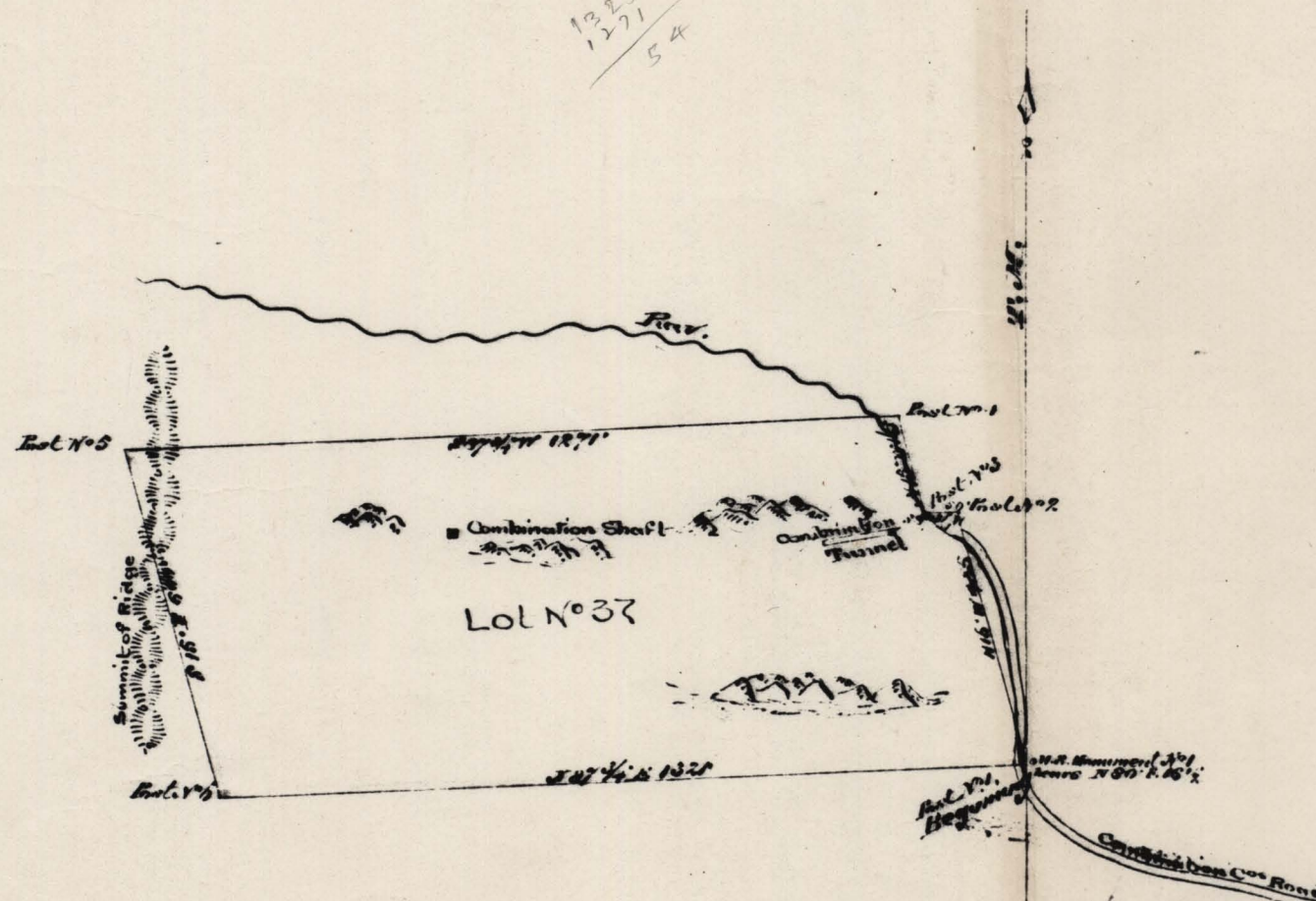

The original field notes of the survey of the Combination No. 601 Mining Claim from which this Plat has been made, have been examined and approved, and are on file in this office. And I hereby certify that they furnish such an accurate description of said Combination No. 601 Mining Claim, as will, if incorporated into a patent, serve fully to identify the premises, and that such reference is made therein to natural objects and permanent monuments, as will perpetuate and fix the locus thereof. I further certify that the value of the labor and improvements upon the said Mining Claim, placed thereon by the applicant and ~~his~~ grantors, is not less than five hundred dollars, and that said improvements consist of a shaft and tunnel

And I further certify that this is a correct Plat of said Combination No. 6th Mining Claim or premises, made in conformity with said original Field Notes of Survey thereof.

U. S. Surveyor-General's Office, Virginia City, Nevada.

U. S. Surveyor-General
July 24th 1877

E. S. Fair
U. S. Surveyor-General for Nevada.

1628