

P/

—Lewis 48

*J. A. Blossom*

upon the

*Silva*

... 304

*Lewis*

Mining District,

*Twider.*

...County, Nevada.

Containing an Area of **17.89** Acres.

Scale of 200 ft. to an inch.

Variation *17-40* E

Surveyed by..... *M. Curtis*

H. S. Deputy Min. Surveyor.

June 30<sup>th</sup> 1882

The original field notes of the survey of the claim of the

J. A. Messersmith

Siwa

Code, from which this

upon the *Alta* Code, from which this  
 plat has been made, have been examined and approved, and are  
 on file in this office; and I hereby certify that they furnish such  
 an accurate description of said Mining Claim as will, if incor-  
 porated into a patent, serve fully to identify the premises; and that  
 such reference is made therein to natural objects and permanent  
 monuments as will perpetuate and fix the locus thereof. I further  
 certify that the value of the labor and improvements placed thereon  
 by the applicant or <sup>his</sup> grantors, is not less than Five Hundred  
 Dollars; and that said improvements consist of a tunnel and  
 incline

as appears by the report of the Deputy Surveyor and the testimony of two disinterested witnesses. And I further certify that this is a correct Plat of said Mining Claim, made in conformity with said original field notes of the survey thereof.

U. S. Surveyor-General's Office,  
Reno, Nev.

April 11<sup>th</sup> 1883

C. S. Davis

H. S. Surveyor-General for Nevada.

156

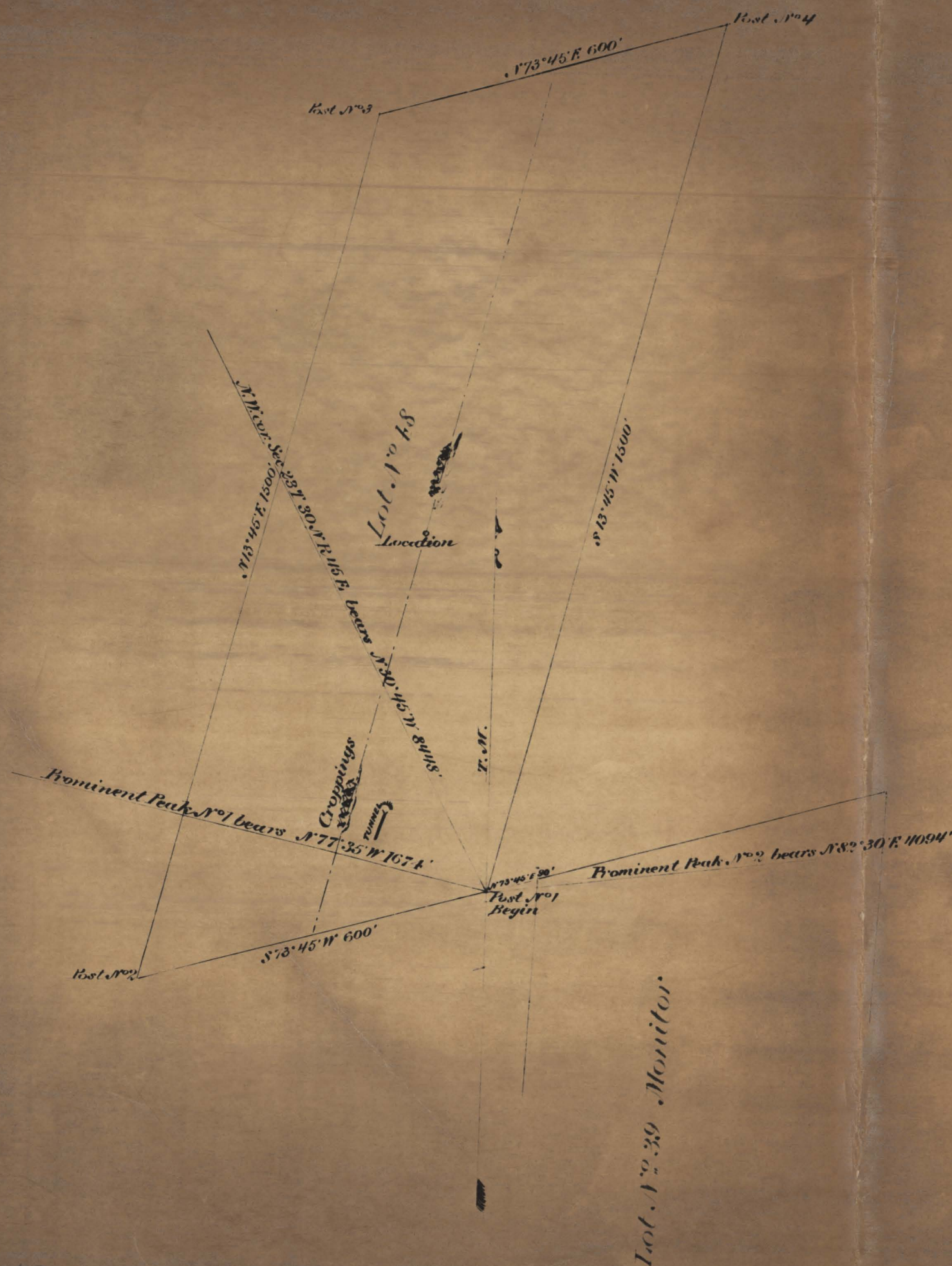

201060