

(4-675)

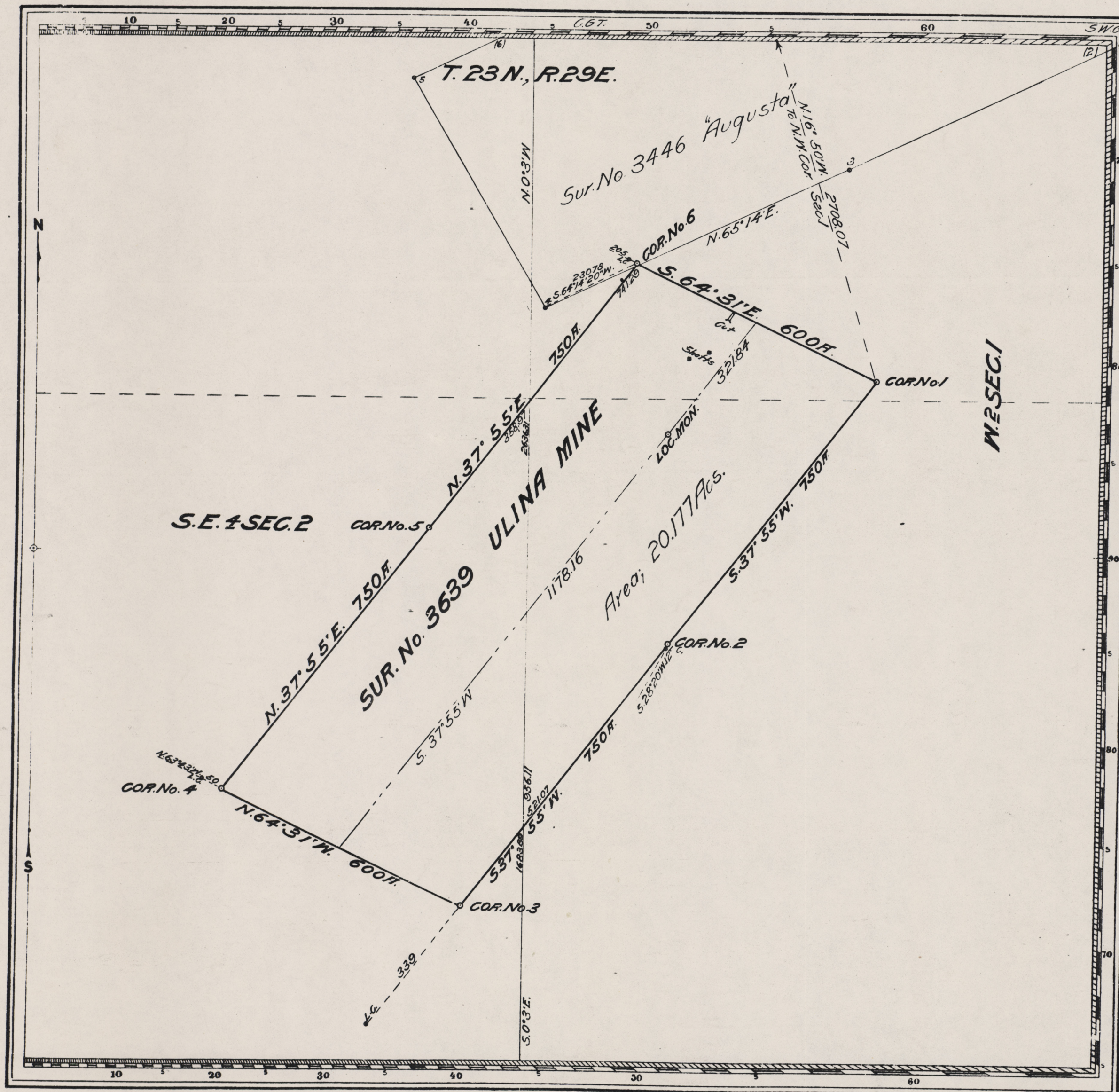

Claim Located August 15, 1907

Mineral Survey No. 3639

Carson City Land District.

**PLAT**  
OF THE CLAIM OF  
North Star Mining, Prospecting,  
Smelting and Mercantile Company  
KNOWN AS THE

**ULINA MINE LODE**

IN Desert MINING DISTRICT,  
Churchill COUNTY, Nevada  
Containing an Area of 20.177 Acres.  
Scale of 200 feet to the inch.  
Variation 17° 30' E.

SUBMITTED December 28-29, 1908 BY  
Byron C. Meskimons, U.S. Mineral Surveyor.

The Original Field Notes of the Survey of the Mining Claim of  
North Star Mining, Prospecting,  
Smelting and Mercantile Company

Known as the "Ulina Mine" Lode

from which this plat has been made under my direction  
have been examined and approved, and are on file in this office;  
and I hereby certify that they furnish such an accurate descrip-  
tion of said Mining Claim as will, if incorporated into a patent,  
serve fully to identify the premises, and that such reference  
is made therein to natural objects or permanent monuments  
as will perpetuate and fix the locus thereof.  
I further certify that five hundred dollars worth of labor has  
been expended or improvements made upon said Mining  
Claim by claimant or its grantors, and that  
said improvements consist of 2 shafts and 1 cut;  
\$604.90

that the location of said improvements is correctly shown  
upon this plat, and that no portion of said labor or im-  
provements has been included in the estimate of expendi-  
tures upon any other claim.  
And I further certify that this is a correct plat of said Mining  
Claim made in conformity with said original field notes of the  
survey thereof, and the same is hereby approved.

U.S. Surveyor General's Office.  
Reno, Nevada. *Matthew Ryle*  
March 27, 1909 Nevada.

203680

3639

2690 0010

Item M1 (11)