

DISTRICT	Klondyke
DIST_NO	2670 60000498
COUNTY	Emerald
If different from written on document	
TITLE	Hughes Tool Co.; claims offered for sale to Hughes Tool; Boscovich, Dorothy - Klondyke District
If not obvious	
AUTHOR	L. Bunker; A. J. Anderson; D. Boscovich; L. Shrider; L. Meyer; G. Boscovich; P. Joralemon; O. Roper
DATE OF DOC(S)	1969-1970
MULTI_DIST Y <input checked="" type="radio"/> N?	
Additional Dist_Nos:	
QUAD_NAME	Mud Lake NW 7½'
P_M_C_NAME	Hughes Tool Co.; Silver Zone; Silver Zone Nos. 1-3; Iron Top No. 4; Finder Nos. 1-3; Thanksgiving; Silicon; Silicon No. 1; Walt Simmons, Inc.
(mine, claim & company names)	
COMMODITY	N/A
If not obvious	
NOTES	property summary; correspondence; claim map; annual assessment work affidavits; drilling reports; claim list; memorandum of agreement; assignment of agreement

Keep docs at about 250 pages if no oversized maps attached (for every 1 oversized page (>11x17) with text reduce the amount of pages by ~25)

SS: DD 2/22/08  
Initials Date

DB: \_\_\_\_\_  
Initials Date

SCANNED: T.M 3/20/09  
Initials Date

BOSCOVICH, Dorothy

32

HUGHES TOOL CO.

32

CLAIMS OFFERED FOR SALE TO HUGHES TOOL  
BOSCOVICH, DOROTHY

6000 0498

2670



MEMORANDUM

TO: Mr. A. J. Anderson  
Mining Division

FROM: L. Bunker

DATE: August 3, 1970

SUBJECT: Location of the Boscovich Claims For Assessment  
Work.

Report: 1:30 to 4:00 pm.

I went to the Divide and Klondyke Mining Districts with the agent of Mrs. George Boscovich to locate the claims on which the assessment work is to be done.

The Divide District - 5 claims  
Hill of Gold No. 1 thru No. 5 (contiguous)

The Klondyke District  
Iron Top  
Silver Zone  
Silver Zone Nos. 1, 2, 3. (the cabin and head frame are on these claims.)

Finder Claims Nos. 1, 2, 3. (North and West of the above claims and contiguous to them.)

Thanksgiving  
Silcon  
Silcon No.

(These claims are contiguous to the Finder Claims and they are on the Northwest end of the same. These claims are owned by Dave Walker and they are under option to Mrs. Boscovich.)

They are to bring in maps showing the association of the claims to each other.

Respectfully,

*L. Bunker*

L. Bunker

LB/sst

# DEPARTMENTAL CORRESPONDENCE

DATE July 23, 1970

SUBJECT Silver Zone, Silver Zone No. 1, 2, 3

To \_\_\_\_\_ DEP'T \_\_\_\_\_

FROM Leila Shrider DEP'T Property Records

## Results of Research

Owner: Louis Meyer  
George Boscovich

Mining District: Klondyke (Esmeralda)

Certificate of Location: September 16, 1957; Book 1-N, Page 400

Proof of Labor of record:

<u>Date</u>	<u>Book</u>	<u>Page</u>
6-2-58	2-F	480
*		
*		
*		
8-26-65	2-I	90
7-6-66	2-I	230-231
9-1-66	2-I	449
7-10-67	2-I	504
8-23-68	2-J	100
6-26-69	2-J	227

In the Decree of Distribution as recorded April 23, 1970, Mrs. Boscovich was set down a one-half ( $\frac{1}{2}$ ) interest in the above claims.



# DEPARTMENTAL CORRESPONDENCE

DATE July 23, 1970

SUBJECT Finder No. 1, 2 & 3.

To \_\_\_\_\_ DEP'T \_\_\_\_\_

FROM Leila Shrider DEP'T Property Records

## Results of Research

Owner: Dorothy Boscovich

Mining District: Klondyke (Esmeralda)

Certificate of Location: June 26, 1969; Book 1-W, Page 357-358

Proof of Labor of record:

<u>Date</u>	<u>Book</u>	<u>Page</u>
8-29-69	2-J	388

The Certificate of Location places the claims as "about  $\frac{1}{2}$  mile northerly of the original Klondyke mine".



# DEPARTMENTAL CORRESPONDENCE

DATE July 23, 1970

SUBJECT Thanksgiving

To \_\_\_\_\_ DEP'T \_\_\_\_\_

FROM Leila Shrider DEP'T Property Records

## Results of Research

Owner: David Walker

Mining District: Klondyke (Esmeralda)

Certificate of Location: December 12, 1955; Book 1-M, Page 170.

Proof of Labor of record:

<u>Date</u>	<u>Book</u>	<u>Page</u>
6-30-58	2-F	573
*		
8-29-61	2-G	448
*		
6-26-69	2-J	227
8-20-69	2-J	270

These claims are not listed in the Decree of Distribution.

If Mrs. Boscovich now has ownership of these claims, I did not find a document of record.

# DEPARTMENTAL CORRESPONDENCE

DATE July 23, 1970

SUBJECT Silicon, Silicon No. 1

To \_\_\_\_\_ DEP'T \_\_\_\_\_

FROM Leila Shrider DEP'T Property Records

## Results of Research

Owner: David Walker

Mining District: Klondyke (Esmeralda)

Proof of Labor of record:

<u>Date</u>	<u>Book</u>	<u>Page</u>	<u>Which Claim</u>
(I started with 1958)			
6-30-58	2-F	573	Silicon
8-27-59	2-G	151	Silicon
9-1-60	2-G	339	Silicon
*			
*			
*			

Certificate of Location: Silicon No. 1; July 2, 1964; Book 1-R, Page 280

8-30-65	2-I	126	Silicon, Silicon No. 1
8-22-66	2-I	302	Silicon, Silicon No. 1
8-23-67	2-I	555	Silicon, Silicon No. 1
8-29-68	2-J	151	Silicon, Silicon No. 1
6-26-69	2-J	227	Silicon

These claims are not listed in the Decree of Distribution.

If Mrs. Boscovich now has ownership of these claims, the document is not of record in the Esmeralda County Official Records.



# DEPARTMENTAL CORRESPONDENCE

DATE July 23, 1970

SUBJECT IRON TOP No. 4

To \_\_\_\_\_ DEP'T \_\_\_\_\_

FROM Leila Shrider DEP'T Property Records

## Results of Research

Owners: Louis Meyer  
George Boscovich

Mining District: Klondyke ✓

Certificate of Location: Recorded May 13, 1963; Book 1-Q, Page 219

Proof of Labor of record:

<u>Date</u>	<u>Book</u>	<u>Page</u>
6-17-64	2-H	356
10-15-64	2-H	561
8-26-65	2-I	90
*		
*		
*		
6-29-69	2-J	227

According to the Proof of Labor filed June 26, 1969, the Iron Top No. 4 claim is contiguous with the Silver Zone claims. The work was done as a block.

In the Decree of Distribution as recorded April 23, 1970, Mrs. Boscovich was set down a one-half ( $\frac{1}{2}$ ) interest in the above claim.

Please Note: The Certificate of Location and the Proof of Labor for the year 1964 call the claim name as "Iron Top No. 4".

For the Proof of Labor for 1965 and 1969 the claim is called "Iron Top".

The Decree of Distribution calls the claim "Iron Top No. 4".

This situation could be an open door for a claim jumper if the property is proven to be of value.

\* I skipped the intervening years and I did not feel it necessary under the circumstances.



# PROOF OF PERFORMANCE AND COMPLETION OF ANNUAL ASSESSMENT WORK

STATE OF NEVADA }  
County of Esmeralda } ss.

The undersigned, in whose behalf the following described work was performed or improvements made, certifies that at least \$1,100.00 Dollars were expended, and/or the following labor expended or improvements made having a value thereof, consisting of:

Character: Drilling, Cat Work  
(Describe Character and Location of Expenditures or Labor or Improvements)  
Location: Approx. 120' S. 30° 10' W. of the NE cor. of Silver Zone;  
Approx. 400' N. 30° 30' W. of the SE cor. of Silver Zone;  
Approx. 180' Easterly from old headframe winze shaft on  
Thanksgiving.

Expenditure: \$3,339.00  
were performed and made upon Silver Zone and Thanksgiving unpatented  
lode claims for the claims as listed on Exhibit "A" attached hereto  
(Insert Name(s) of Claim(s))  
and made a part hereof; said claims were done as a block; all being  
contiguous, being end to end or side by side.

situated in the Klondyke Mining District of the County of Esmeralda

State of Nevada, during the year ending 12:00 Noon, September 1, 19 70.

The work described above was performed on Sept. 15, 1969 thru Aug. 23, 1970  
(Insert Dates that Work Performed)

by Walt Simmons, Inc.; P. O. Box 306; Mina, Nevada  
(Insert Names of Persons, Corporation or Contractor who Performed the Work or made the improvements.)

Such expenditure was made by or at the expense of Dorothy Boscovich and  
others who are the

owner(s) of said claim(s) for the purpose of holding said claim(s).

Recorder's Stamp

(Signature of Person Certifying the Above)  
A. J. Anderson, Agent  
Subscribed and sworn to before me this  
25th day of August, 1970.

NOTARY PUBLIC  
My Commission Expires Dec. 5, 1973

OR

WITNESS

WITNESS

Proof of Performance and Completion of Annual Assessment Work must be Recorded within 60 days after Completion of work and must be Sworn to before a Notary Public or subscribed to by Two Competent Witnesses. (NRS 517.230)

EXHIBIT "A"

Silver Zone

Silver Zone No. 1

Silver Zone No. 2

Silver Zone No. 3

Iron Top No. 4

Finder No. 1

Finder No. 2

Finder No. 3

Thanksgiving

Silicon

Silicon No. 1

				1	2	3	4	
				dozer		drilling	Total	
1	1969							
2	9 15	#260✓	0-30			210 -	210 -	1
3	9 16	251✓	30-85			385 -	385 -	2
4	9 17	257✓	85-190			735 -	735 -	3
5	9 17	35✓		68 -			68 -	4
6	9 18	360✓				385 -	385 -	5
7	9 18	37✓		51 -			51 -	6
8	9 19	361✓				455 -	455 -	7
9	9 20	258✓				560 -	560 -	8
10	9 22	21✓				140 -	140 -	9
11				119 -		2870 -	2989 -	10
12								11
13								12
14								13
15								14
16								15
17								16
18								17
19								18
20								19
21								20
22								21
23								22
24								23
25								24
26								25
27								26
28								27
29								28
30								29
31								30
32								31
33								32
34								33
35								34
36								35
37								36
38								37
39								38
40								39
								40

#36 Transportation 123.00  
 #38 Transportation 34.00  
 #260 transportation 41.00  
 198.00



## DAILY DRILLING REPORT

P.O. 0405

Toledo Mining Co.

P. O. Box 1126

Tonopah, Nevada 89049

No 260

Location: Klondyke Date: 9-15-69County: Esmeralda State: Nev.

Mining District: \_\_\_\_\_ Claim Number: \_\_\_\_\_

Name: Hole # 5Drilling Company: Simmons inc. Type Drill: longyearSize Drill: 24 u.c. Vertical or Incline: VTime Started: 12 P.M. Depth: 5 P.M. 0.Time Stopped: 5:30 P.M. Depth: 30'Feet Per Shift: 30 Per Cent Core Recovery \_\_\_\_\_ Loads of Water \_\_\_\_\_Number Core Boxes Used: \_\_\_\_\_ If Rotary, Number Samples Taken 6

Moving Time \_\_\_\_\_ Down Time: \_\_\_\_\_ Bit Costs: \_\_\_\_\_

Checked by: \_\_\_\_\_

Driller Charles HumphreyApproved by: [Signature] Helper C.W. WylieSuperintendent Walt Simon

Formation: \_\_\_\_\_

Miscellaneous Information: Moving From Mina, Nev. to Klondykeleft Mina 5 A.M. Arrived @ Klondyke @ NoonMoving - \$41.00 30' Rotary @ 7.00 \$210.00Total \$251.00

## DAILY DRILLING REPORT

P.O. 0405

Toledo Mining Co.

P. O. Box 1126

Tonopah, Nevada 89049

No 251

Location: Klondyke Date: 9-16-69County: ESMERALDA State: Nev.

Mining District: \_\_\_\_\_ Claim Number: \_\_\_\_\_

Name: Hole # 5Drilling Company: SIMMONS INC. Type Drill: long yearSize Drill: 24 U.G. Vertical or Incline: VTime Started: 7-A.M. Depth: 30'Time Stopped: 5-P.M. Depth: 85'Feet Per Shift: 55 Per Cent Core Recovery \_\_\_\_\_ Loads of Water \_\_\_\_\_Number Core Boxes Used: \_\_\_\_\_ If Rotary, Number Samples Taken 10

Moving Time \_\_\_\_\_ Down Time: \_\_\_\_\_ Bit Costs: \_\_\_\_\_

Checked by: \_\_\_\_\_

Driller C.H. Humphrey

Approved by: \_\_\_\_\_

Helper C.W. WylieSuperintendent Walt Simmons

Formation: \_\_\_\_\_

Miscellaneous Information: 55' @ 7.00 385.00

## DAILY DRILLING REPORT

P.O. 0405

Toledo Mining Co.

P. O. Box 1126

Tonopah, Nevada 89049

No 361

Location: Klondyke Hole # 6 Date: 9-19-69County: ESmeralda State: Nev.

Mining District: \_\_\_\_\_ Claim Number: \_\_\_\_\_

Name: \_\_\_\_\_

Drilling Company: SIMMONS INC. Type Drill: LongyearSize Drill: 24 U.C. Vertical or Incline: 60° AngleTime Started: 7-A.M. Depth: 45Time Stopped: 5-P.M. Depth: 110Feet Per Shift: 65' Per Cent Core Recovery \_\_\_\_\_ Loads of Water \_\_\_\_\_Number Core Boxes Used: \_\_\_\_\_ If Rotary, Number Samples Taken 42

Moving Time \_\_\_\_\_ Down Time: \_\_\_\_\_ Bit Costs: \_\_\_\_\_

Checked by: [Signature] Driller C-H. HumphreyApproved by: \_\_\_\_\_ Helper C.W. WylieSuperintendent Walt Simon

Formation: \_\_\_\_\_

Miscellaneous Information: 65' @ \$7.00 \$455.00



## DAILY DRILLING REPORT

P. O. 0405

Toledo Mining Co.

P. O. Box 1126

Tonopah, Nevada 89049

No 360

Location: Klondyke Hole # 546 Date: 9-18-69County: Esmeralda State: Nev.

Mining District: \_\_\_\_\_ Claim Number: \_\_\_\_\_

Name: \_\_\_\_\_

Drilling Company: SIMMONS INC. Type Drill: LongyearSize Drill: 24 u. c. Vertical or Incline: Hole # 5 - V. Hole # 6 - 60° AngleTime Started: 7 A.M. Depth: Hole # 5 - 190 to 200. (Hole # 6 - 0Time Stopped: 5 - P.M. Depth: To 45°Feet Per Shift: 55' Per Cent Core Recovery \_\_\_\_\_ Loads of Water \_\_\_\_\_Number Core Boxes Used: \_\_\_\_\_ If Rotary, Number Samples Taken 22

Moving Time \_\_\_\_\_ Down Time: \_\_\_\_\_ Bit Costs: \_\_\_\_\_

Checked by: [Signature] Driller C. H. HumphreyApproved by: \_\_\_\_\_ Helper C. W. WylieSuperintendent Walt Simmons

Formation: \_\_\_\_\_

Miscellaneous Information: 55' @ 700 \$385.00

## DAILY DRILLING REPORT

P.O.0405

Toledo Mining Co.

P. O. Box 1126

Tonopah, Nevada 89049

No 257

Location: Klondyke Hole # 5 Date: 9-17-69County: Esmeralda State: Nev.

Mining District: \_\_\_\_\_ Claim Number: \_\_\_\_\_

Name: \_\_\_\_\_

Drilling Company: SIMMONS INC. Type Drill: longyearSize Drill: 24 U.C. Vertical or Incline: V.Time Started: 7-AM. Depth: 85'Time Stopped: 5-P.M. Depth: 190'Feet Per Shift: 105' Per Cent Core Recovery \_\_\_\_\_ Loads of Water \_\_\_\_\_Number Core Boxes Used: \_\_\_\_\_ If Rotary, Number Samples Taken 42

Moving Time \_\_\_\_\_ Down Time: \_\_\_\_\_ Bit Costs: \_\_\_\_\_

Checked by: \_\_\_\_\_

Driller C. H. HumphreyApproved by: [Signature]Helper C. W. WyllieSuperintendent Wall Simmons

Formation: \_\_\_\_\_

Miscellaneous Information: 105' @ \$7.00 - \$735.00

## DAILY DRILLING REPORT

P.O. 0405

Toledo Mining Co.

P. O. Box 1126

Tonopah, Nevada 89049

No 258

Location: Klondyke Hole #6 and Hole #4 Date: 9-20-69  
County: ESMERALDA State: Nev.  
Mining District: \_\_\_\_\_ Claim Number: \_\_\_\_\_  
Name: \_\_\_\_\_  
Drilling Company: SIMMONS INC. Type Drill: Longyear  
Size Drill: 24 U.S. Vertical or Incline: 60°  
Time Started: 7-A.M. Depth: Hole #6-110' Hole #4-100'  
Time Stopped: 5-P.M. Depth: " " 6-160' " #4 30'  
Feet Per Shift: 80' Per Cent Core Recovery \_\_\_\_\_ Loads of Water \_\_\_\_\_  
Number Core Boxes Used: \_\_\_\_\_ If Rotary, Number Samples Taken 30  
Moving Time \_\_\_\_\_ Down Time: \_\_\_\_\_ Bit Costs: \_\_\_\_\_  
Checked by: \_\_\_\_\_ Driller C-H. Humphrey  
Approved by: [Signature] Helper C-W. Wylie  
Superintendent Walt Simmon

Formation: \_\_\_\_\_

Miscellaneous Information:

80' @ 7.00 \$560.00



## DAILY DRILLING REPORT

P.O. 0405

~~Toledo Mining Co.~~

P. O. Box 1126

Tonopah, Nevada 89049

No 21

Location: Klondyke Hole # 4 Date: 9-22-69  
County: Esmeralda State: Nev.

Mining District: \_\_\_\_\_ Claim Number: C-D

Name: \_\_\_\_\_

Drilling Company: SIMMONS inc. Type Drill: longyear

Size Drill: 24 U.G. Vertical or Incline: 60°

Time Started: 7 A.M. Depth: 130

Time Stopped: 5 P.M. Depth: 150 - Bottom

Feet Per Shift: 20' Per Cent Core Recovery \_\_\_\_\_ Loads of Water \_\_\_\_\_

Number Core Boxes Used: \_\_\_\_\_ If Rotary, Number Samples Taken 4

Moving Time \_\_\_\_\_ Down Time: 3 1/2 Bit Costs: \_\_\_\_\_

Checked by: \_\_\_\_\_ Driller C-H. Humphrey

Approved by: \_\_\_\_\_ Helper C.W. Willie

Superintendent Walt Simon

Formation: \_\_\_\_\_

Miscellaneous Information: 20' @ 7.00 \$140.00

Mrs Dorothy Boscovich claims  
Tonopah, Nevada

KLONDYKE

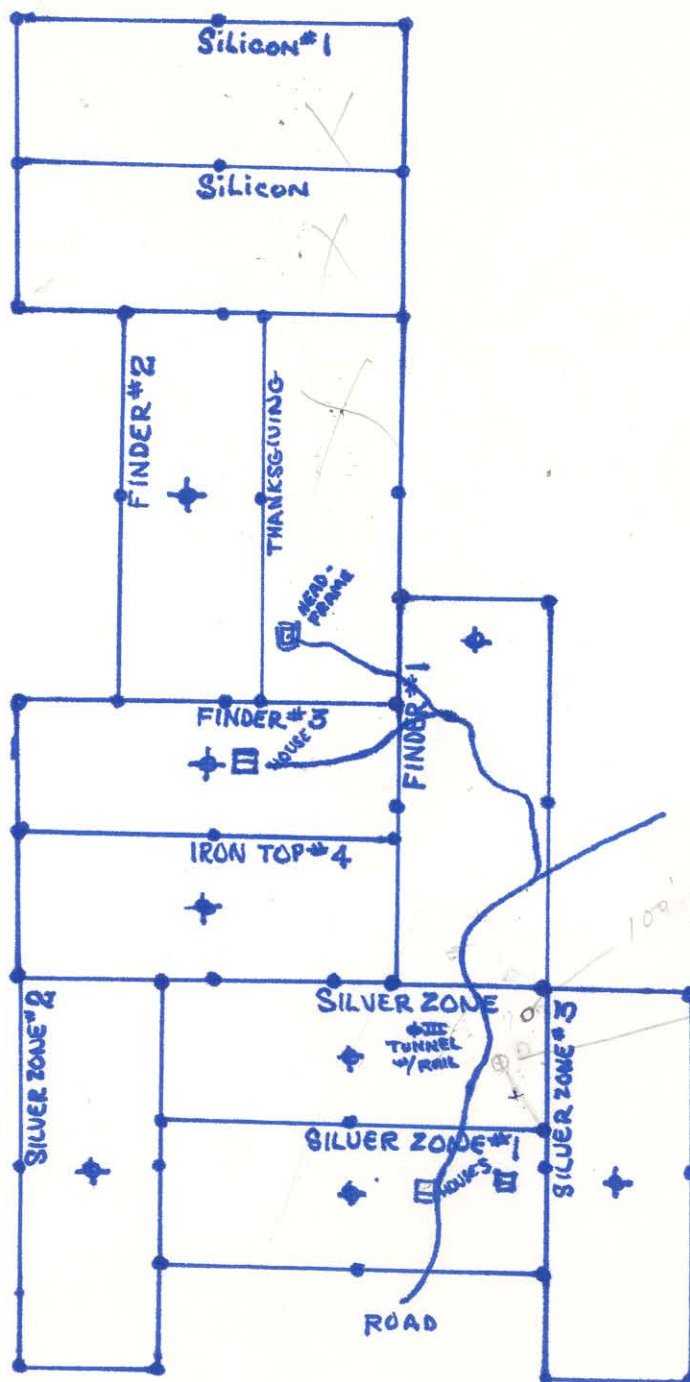

# DEPARTMENTAL CORRESPONDENCE

DATE July 24, 1970

SUBJECT Klondyke Area - Work Completed in the 1970 Mining Year.

To Mr. A. J. Anderson

DEPT General Superintendent

FROM Leila Shrider

DEPT Property Records

With the assistance of Naomi, I have determined the following amounts of money that has been spent in the "Klondyke Area". This was the development project you persued after the close of last year.

Peter Joralemon

P. O. # 0330

\$ 3,050.00

Walt Simmons, Inc.

P. O. # 0405

2,771.00

\$ 6,169.13

Both of these PO's were dated in October of 1969.



# HUGHES TOOL COMPANY

NEVADA MINING OPERATIONS

P. O. Box 1126

Tonopah, Nevada 89049

## DAILY DRILLING REPORT

DRILL # 1

Date 8-23-70

Location (Town, County & State) 16 MILES SO. OF TONOPAH ESMERALDA, NEV.

Claim Number of Name THANKSGIVING Group Number BOSCOVICH

Mining District KLONDYKE

Drilling Company WALT SIMMONS INC.

Type Drill ROTARY Size Drill 3" Vertical or Incline V

Time Started 8-A.M. Depth 0

Time Stopped 4-P.M. Depth 50

Feet per Shift 50 PerCent Core Recovery \_\_\_\_\_ Loads of water \_\_\_\_\_

Number Core Boxes Used \_\_\_\_\_ Cost of Core Boxes \_\_\_\_\_

If Rotary, Number Samples Taken 10

Location of Drill Hole from Location Marker APPROX. 180' EASTERLY  
FROM OLD HEADFRAME WENZE SHAFT ON THE THANKS GIVING CLAIM

Formation \_\_\_\_\_

Other Information THIS WORK COMPLETES THE ASSESSMENT ON THE  
11 CLAIMS IN THE KLONDYKE AREA

Total Charge for Job for the Day 50 FT. @ 7.00 PER FT. \$350.00

Driller Alb Lavoie

Helper Mark Eskeldson

Approved by \_\_\_\_\_

Separate report is required for each project, job, or claim, each day.  
Each report must be approved by supervisor.

# DAILY EQUIPMENT REPORT

Toledo Mining Co.

P. O. Box 1126

Tonopah, Nevada 89049

No

35

Date

Type of equipment

Number of Equipment

Owner of equipment

Time started

Time stopped

Number of hours operated

Number of hours moving to job

Miles to project, job or claim

Location:

Claim Number

Type Work

Charge to

Rate per hour

Total costs

Checked by:

Operator:

Approved by:

Helper:

SEPERATE REPORT FOR EACH PROJECT, JOB AND CLAIM IF WORK PERFORMED ON MORE THAN ONE PROJECT.  
JOB OR CLAIM IN ONE DAY.



# DAILY EQUIPMENT REPORT

Toledo Mining Co.

P. O. Box 1126

Tonopah, Nevada 89049

No

36

Date

Type of equipment

Number of Equipment

Owner of equipment

Time started

Time stopped

Number of hours operated

Number of hours moving to job Miles to project, job or claim

Location:

Claim Number

Type Work

Charge to

Rate per hour

Total costs

Checked by:

Operator:

Approved by:

Helper:

SEPERATE REPORT FOR EACH PROJECT, JOB AND CLAIM IF WORK PERFORMED ON MORE THAN ONE PROJECT.  
JOB OR CLAIM IN ONE DAY.



# DAILY EQUIPMENT REPORT

Toledo Mining Co.

P. O. Box 1126

Tonopah, Nevada 89049

No

37

P.O. 0405

Date

9-18-69

Type of equipment

D-6-Cat

Number of Equipment

5

Owner of equipment

Simmons, Inc.

Time started

1-P.M.

Time stopped

4-P.M.

Number of hours operated

3

Number of hours moving to job

Miles to project, job or claim

Location:

C-D-

Claim Number

Klondyke

Type Work

Road Repair and drill site

Charge to

6

Rate per hour

17.00

Total costs

51.00

Checked by:

[Signature]

Operator:

Walt Simmons

Approved by:

Helper:

SEPERATE REPORT FOR EACH PROJECT, JOB AND CLAIM IF WORK PERFORMED ON MORE THAN ONE PROJECT. JOB OR CLAIM IN ONE DAY.

# DAILY EQUIPMENT REPORT

Toledo Mining Co.

P. O. Box 1126

Tonopah, Nevada 89049

No

38

Date

9-23-69

Type of equipment

D-6

Number of Equipment

5

Owner of equipment

Simmons Inc.

Time started

10-AM

Time stopped

12-PM

Number of hours operated

2

Number of hours moving to job

Miles to project, job or claim

Location:

Claim Number

Klondyke

Type Work

Mining out

Charge to

Rate per hour

17.00

Total costs

3400

Checked by:

Operator:

Approved by:

Helper:

SEPERATE REPORT FOR EACH PROJECT, JOB AND CLAIM IF WORK PERFORMED ON MORE THAN ONE PROJECT.  
JOB OR CLAIM IN ONE DAY.



# PROOF OF PERFORMANCE AND COMPLETION OF ANNUAL ASSESSMENT WORK

STATE OF NEVADA }  
County of Esmeralda } ss.

The undersigned, in whose behalf the following described work was performed or improvements made, certifies that at least \$1,100.00 Dollars were expended, and/or the following labor expended or improvements made having a value thereof, consisting of:

Character: Drilling, Cat Work  
(Describe Character and Location of Expenditures or Labor or Improvements)

Location: Approx. 120' S. 30° 10' W. of the NE cor. of Silver Zone;  
Approx. 400' N. 30° 30' W. of the SE cor. of Silver Zone;  
Approx. 180' Easterly from old headframe winze shaft on

Thanksgiving.  
Expenditure: \$3,339.00  
were performed and made upon Silver Zone and Thanksgiving unpatented  
lode claims for the claims as listed on Exhibit "A" attached hereto  
(Insert Name(s) of Claim(s))  
and made a part hereof; said claims were done as a block; all being  
contiguous, being end to end or side by side.

situated in the Klondyke Mining District of the County of Esmeralda  
State of Nevada, during the year ending 12:00 Noon, September 1, 19 70.

The work described above was performed on Sept. 15, 1969 thru Aug. 23, 1970  
(Insert Dates that Work Performed)

by Walt Simmons, Inc.; P. O. Box 306; Mina, Nevada  
(Insert Names of Persons, Corporation or Contractor who Performed the Work or made the Improvements.)

Such expenditure was made by or at the expense of Dorothy Boscovich and  
others who are the  
owner(s) of said claim(s) for the purpose of holding said claim(s).

A. J. Anderson  
(Signature of Person Certifying the Above)  
A. J. Anderson, Agent  
Subscribed and sworn to before me this  
25th day of August, 1970.

Leila M. Shrider  
NOTARY PUBLIC  
My Commission Expires Dec. 5, 1973



WITNESS

## Recorder's Stamp

File No. 44054

Filed for record at a special  
Hughes Tool Co  
Aug. 27 1970  
at 18 minutes past 9: A.M.  
in and recorded in Book 1  
of Off. Rec. page 154-155  
Esmeralda County, Nevada  
Records  
Dra. Cooper  
County Recorder

Proof of Performance and Completion of Annual Assessment Work must be Recorded within 60 days after Completion of work and must be Sworn to before a Notary Public or subscribed to by Two Competent Witnesses. (NRS 517.230)



EXHIBIT "A"

Silver Zone

Silver Zone No. 1

Silver Zone No. 2

Silver Zone No. 3

Iron Top No. 4

Finder No. 1

Finder No. 2

Finder No. 3

Thanksgiving

Silicon

Silicon No. 1

DENNIS HILL

and

LOUIS MEYER and GEORGE BOSCOVICH

MEMORANDUM OF AGREEMENT

THIS AGREEMENT, entered into this 7th day of May, 1969, by and between DENNIS HILL, of Las Vegas, Nevada, as party of the first part and hereinafter referred to as such, and LOUIS MEYER and GEORGE BOSCOVICH, of Tonopah, Nevada, parties of the second part and hereinafter referred to as such,

WITNESSETH:

In consideration of TEN DOLLARS (\$10.00), the receipt of which is hereby acknowledged, second parties hereby agree to convey by quitclaim deed to first party or to any person, persons, or corporation that first party may designate, at any time that first party may demand, in writing, such conveyance, on or before the 7th day of July, 1969, for the sum of FIFTY THOUSAND DOLLARS (\$50,000.00) payable in cash; all of the following unpatented mining claims located in the County of Esmeralda, State of Nevada, and more particularly described as follows:

Name of ClaimMining District

Iron Top #4

Klondyke

Silver Zone

Klondyke

Silver Zone #1

Klondyke

Silver Zone #2

Klondyke

Silver Zone #3

Klondyke

Hill of Gold #1

Divide

Hill of Gold #2

Divide

Hill of Gold #3

Divide

Hill of Gold #4

Divide

Hill of Gold #5

Divide

First party specifically agrees that exercise of the herein granted right to purchase shall be made in writing and accompanied by payment in full of the agreed upon purchase price; the writing addressed to second parties at Tonopah, Nevada.

Failure of first party to exercise this option within the time period allowed, on or before the 7th day of July, 1969, shall cause any of the rights herein granted to terminate and this instrument shall be of no further force and effect; however, first party may offer, and second parties may accept, a substantial down payment on the above with the agreement that the remaining balance will be paid in cash on a periodic basis with the final payment being made on or before the 7th day of July, 1970. In the event that first party does not tender such an offer, or in the event of rejection by second parties of such offer, all rights herein granted shall be terminated and this instrument shall be of no further force and effect.

IN WITNESS WHEREOF, the parties hereto have set their hands and signatures this 7th day of May, 1969.

FIRST PARTY:

s/ Dennis Hill  
DENNIS HILL

SECOND PARTIES:

s/ Louis Meyer  
Louis Meyer

s/ George Boscovich  
George Boscovich

STATE OF NEVADA )  
COUNTY OF NYE ) ss.

On this 7th day of May, 1969, personally appeared before me, a Notary Public, DENNIS HILL, LOUIS MEYER, and GEORGE BOSCOVICH, who acknowledged that they executed the foregoing instrument.

(NOTARIAL SEAL)

s/ Gloria Jean Smith  
Notary Public

File No. 40399. Filed for record at request John P. Thatcher July 7, 1969 at 41 minutes past 11:00 A.M. (Recorder Seal)

*Dra Popper*

County Recorder nm



ASSIGNMENT OF AGREEMENT

This ASSIGNMENT OF AGREEMENT, made and executed this 30th day of June, 1969, by and between DENNIS HILL, hereinafter called the "Assignor" and BASIC INDUSTRIES, INC., a Nevada corporation, hereinafter called the "Assignee,"

WITNESSETH:

That the Assignor, DENNIS HILL, being an employee of BASIC INDUSTRIES, INC., a Nevada corporation, and having entered into said agreement on behalf of BASIC INDUSTRIES, INC., does hereby assign, set over and transfer to BASIC INDUSTRIES, INC., a Nevada corporation, all of his right, title and interest in and to that certain agreement dated the 7th day of July, 1968, as modified May 7, 1969, between him and LOUIS MEYER AND GEORGE BOSCOVICH, of Tonopah, Nevada, said agreement granting an option on the following described mining claims, located in Esmeralda County, Nevada:

<u>Name of Claim</u>	<u>Mining District</u>
Iron Top #4	Klondyke
Silver Zone	Klondyke
Silver Zone #1	Klondyke
Silver Zone #2	Klondyke
Silver Zone #3	Klondyke
Hill of Gold #1	Divide
Hill of Gold #2	Divide
Hill of Gold #3	Divide
Hill of Gold #4	Divide
Hill of Gold #5	Divide

IN WITNESS WHEREOF, I have hereunto set my hand this 30th day of June, 1969.

s/ Dennis Hill  
DENNIS HILL

Assignor.

ACCEPTED:  
BASIC INDUSTRIES, INC.

By s/ John P. Thatcher

(SEAL) President  
(title)

STATE OF NEVADA }  
COUNTY OF Nye }

On this 30 day of June, 1969, before me, a Notary Public, personally appeared DENNIS HILL, who acknowledged to me that he executed the above instrument.

(NOTARIAL SEAL)

s/ Gloria Jean Smith  
NOTARY PUBLIC

File No. 40400. Filed for record at request John P. Thatcher July 7, 1969 at 42 minutes past 11:00 A.M.

(Recorder Seal)

*Gloria Jean Smith*

County Recorder nm