

MINERAL SURVEY No. 4835 NEVADA
Serial Number 72-043470
Page 1185718 DATE 8/20/58

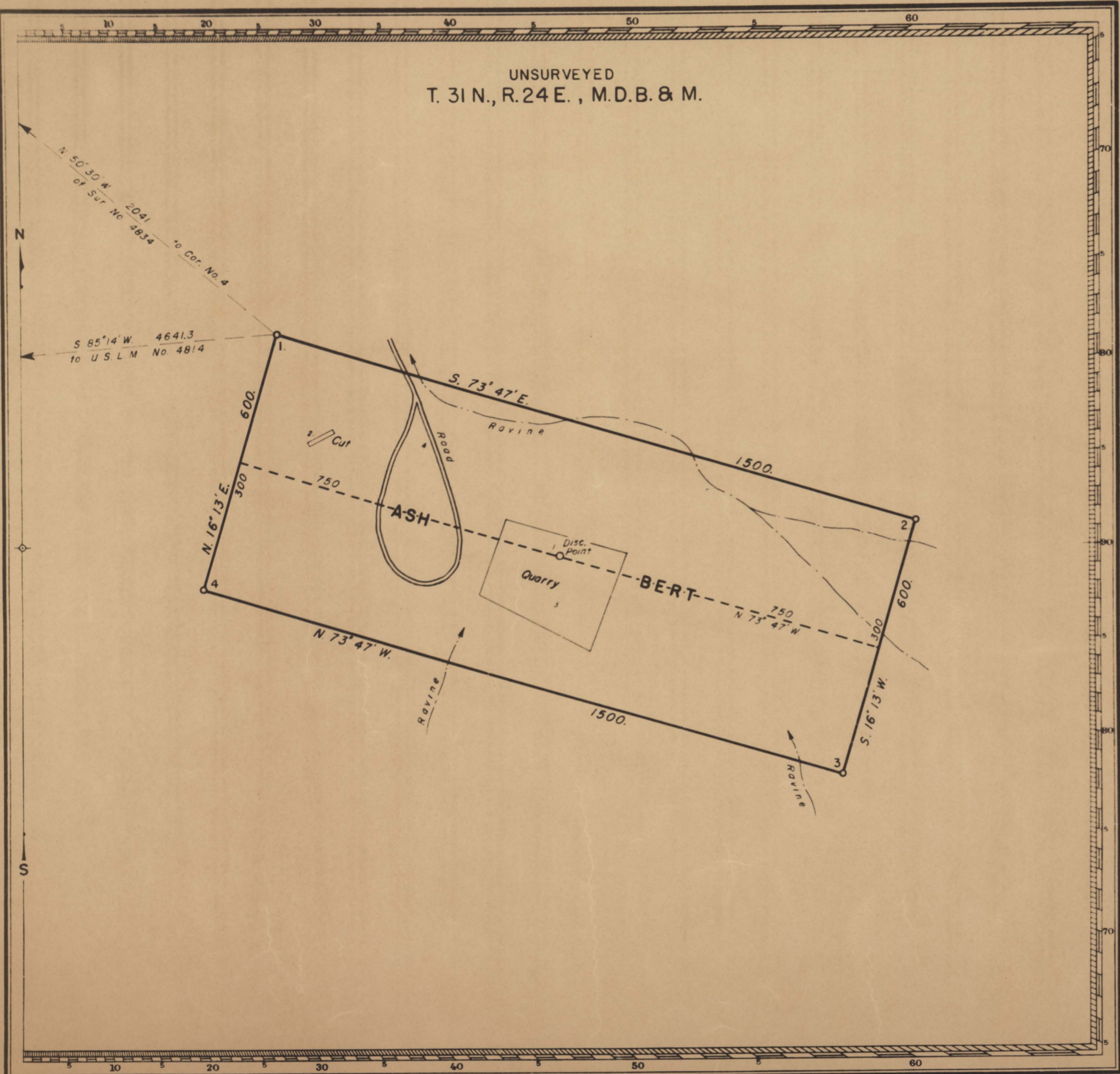

MINERAL SURVEY
No. 4835
NEVADA

CLAIM OF
UNITED STATES GYPSUM COMPANY

KNOWN AS THE
ASH BERT LODE

SITUATE IN
UNSURVEYED PORTION OF
T. 31 N., R. 24 E., M.D.M.
PERSHING COUNTY
UNKNOWN MINING DISTRICT

0 100 200 300 400 500 600 700
Feet
Magnetic Declination, 18°00' East.

Surveyed November 5, 1954,
By E. P. Osgood, Mineral Surveyor

UNITED STATES DEPARTMENT OF THE INTERIOR
BUREAU OF LAND MANAGEMENT
Reno, Nevada

AUG 12 1955

I hereby certify that this plat of Mineral Survey
No. 4835, Nevada, is strictly conformable to the
field notes of said survey which have been examined
and approved.

James W. Hardison
Office Cadastral Engineer

2340 0032

N. of 275