

Mining District File Summary Sheet

DISTRICT	Goldfield	
DIST_NO	2160	60000406
COUNTY	Esmeralda	
If different from written on document		
TITLE	Hughes Tool Co.; Claims offered for sale to	
If not obvious	Hughes Tool; Daisy No. 1, 2, 3, Goldfield Mining District	
AUTHOR	NL Fraley	
DATE OF DOC(S)	1970	
MULTI_DIST Y <input checked="" type="radio"/> N?		
Additional Dist_Nos:		
QUAD_NAME	Goldfield 7½'	
P_M_C_NAME	Hughes Tool Co.; Columbia Gold Mines Ltd;	
(mine, claim & company names)	Goldfield Great Bend; Great Bend Extension; Thanksgiving Gift; Daisy Nos. 1-3; Gold Coin; Spokane; Spokane Nos. 2-4; Black Rock; Saddle Rock; Daisy Lula; Daisy Fraction; Vernal No. 2 Tennessee; Sandstorm; Tiger; Berkeley; Uncle Sam;	
COMMODITY	N/A	American Eagle; Columbia;
If not obvious		Gold Banner; Duffy;
		Davis claims; Duffy Claims
NOTES	Claim maps; Trustee sale notice	

Keep docs at about 250 pages if no oversized maps attached (for every 1 oversized page (>11x17) with text reduce the amount of pages by ~25)

SS: DT 2/17/08
Initials Date

DB: _____
Initials Date

SCANNED: T.M. 3/17/09
Initials Date

HUGHES TOOL CO.

45

CLAIMS OFFERED FOR SALES TO HUGHES TOOL
DAISY #1, 2, 3, GOLDFIELD MINING DIST.

DAISY No. 1, 2, 3
Goldfield Mining District

91 ESMERALDA CO., GOLDFIELD DIST.

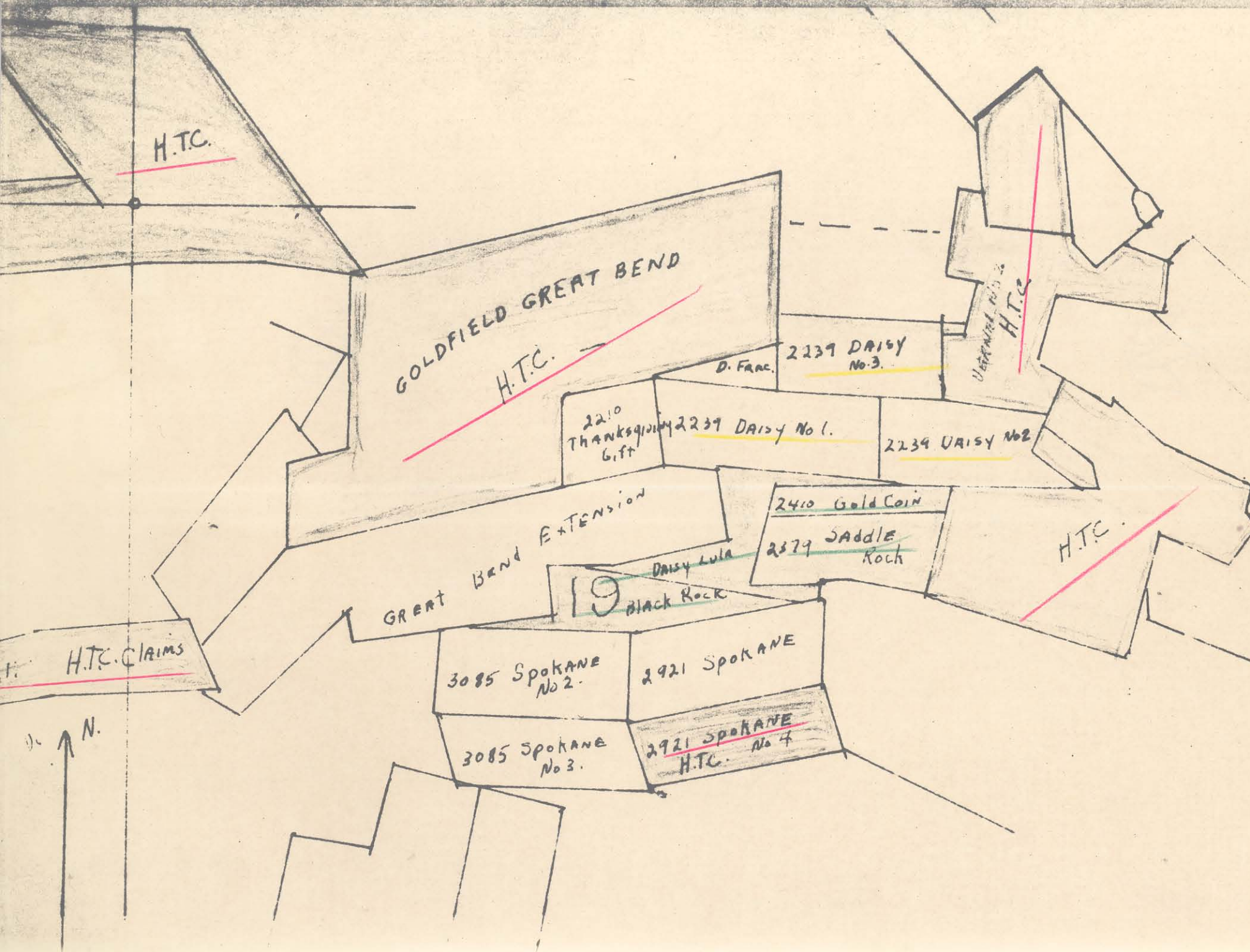

Red: Owned by Hughes Tool Co.

Green: Offered for sale by Vandergrift and Masters of Tonopah

Yellow: Being sold in a Notice of Trustee's Sale - Feb. 18, 1970 at 10 A.M. by the Title Insurance and Trust Company at 309 So. 3rd St. Las Vegas, Nevada (Note clipping)

Location: Goldfield Mining District. In the Great Bend - Diamondfield - Black Butte area. Section 19.

Blue: Offered for sale by Howard Peed.

Green: Offered for sale by Sally Kosky, Goldfield, Nevada

Brown: Offered for sale by Columbia Gold Mines, Ltd. Stanley P. Skiba, Pres.; Goldfield, Nevada

Red: Owned by Hughes Tool Company

Lined Areas: are properties owned and offered by Duffy and Davis

Location of Mr. Duffy's Columbia Fault shown.

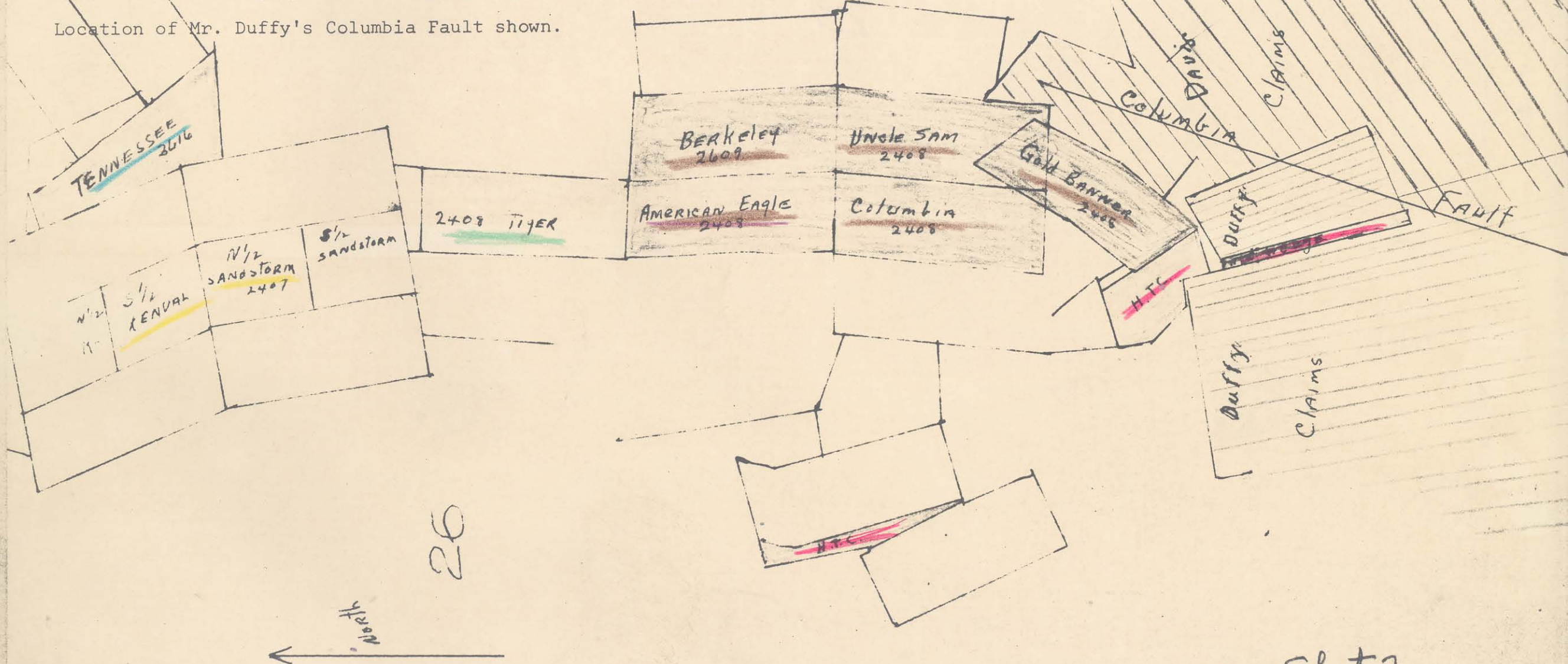

**NOTICE OF
TRUSTEE'S SALE**
No. LV-121203-Fel

On February 18, 1970, at 10:00 o'clock A. M., TITLE INSURANCE AND TRUST COMPANY, as Trustee under Deed of Trust dated November 12, 1964, recorded January 4, 1965, in Book 8-R, Page 333, of Deeds as Document No. 28155, in the Office of the Recorder of Esmeralda County, Nevada, and securing, among other obligations, one note in the amount of \$15,000.00 dated November 12, 1964, in favor of Elton M. Schmidt, and assigned to Lois Schmidt, an unmarried woman, by reason of now continuing default in the payment or performance of obligations secured by said Deed of Trust, including breach or default, notice of which was recorded in the Office of the County Recorder of Esmeralda County, Nevada, by the beneficiary and the undersigned more than three months prior to the date hereof, will sell at public auction to the highest bidder for lawful money of the United States of America, at the front entrance of the office of the Trustee, located at 309 South Third Street, Las Vegas, Nevada, all right, title and interest now held by it under said Deed of Trust in the property situate in the _____ County of Esmeralda, Nevada, described as:

(A): Daisy No. 1; Daisy No. 2 and Daisy No. 3, Lode Mining Claims, designated by the Surveyor General as Lot No. 2239. Expressly excepting and excluding from these presents all that portion of the ground, hereinbefore described, embraced in said Vernal No. 2 Lode Claim, unsurveyed, and also all veins, lodes, and ledges throughout their entire depth, the tops or apexes of which lie inside of such excluded ground.

(B): South one-half of Kendall, Lode Mining Claim, designated by the Surveyor General as Lot No. 2397.

(C): North one-half of the Sandstorm Lode Mining Claim, designated by the Surveyor General as Lot No. 2407. Expressly excepting and excluding from these present all that portion of the ground hereinbefore described, embraced in said Desert Rose and May Queen Lode Claims, unsurveyed and also all veins, lodes and ledges throughout their entire depth, the tops or apexes of which lie inside of such excluded ground.

Together with all appurtenances, water rights and rights of way, including all shares, of which Trustor has any interest, of the capital stock of any Water Company, the water represented by which stock is used on or is in anywise appurtenant to aforesaid premises.

Said sale will be made (without covenant, or warranty, express or implied, regarding title, possession, or encumbrances) to pay the unpaid principal of said note, to-wit: \$15,000.00, with interest from November 12, 1964, as in said note provided, advances, if any under the terms of said Deed of Trust, charges and expenses of the Trustee and of the trusts created by said Deed of Trust.

Dated January 23, 1970.

**TITLE INSURANCE
AND TRUST COMPANY,**
Trustee,
By **NORMA L. FRALEY,**
NORMA L. FRALEY,
its Assistant Secretary.

T(1/23, 30; 2/6)

**IN THE FIFTH JUDICIAL
COURT OF THE STATE
OF NEVADA, IN AND FOR
THE COUNTY OF NYE**
No. 7715
LE ROY W. GOYER, _____)

**NOTICE OF
FOR PE
APPROPRIATION
WATERS OF**

T. Applicant
Notice is hereby given that on the 24th day of January 1969, Berg Zavala, State of Nevada, to the State for permission to second feet of the State of to be made from source at a point Sec. 6, T. 11 N. & M., or at the N.W. corner bears N. 44° E. 4,100.20 feet for irrigation poses from January 31st of each Date of first Signed:
ROLAND D. A
State Engineer

**NOTICE OF
TO CHANGE
OF DIVERSION
WATERS OF
NEVADA**
APPL

T. Applicant
NOTICE IS that on the 1970, W. J. Crews, of Clark, State application to the Nevada for the point of of water he under Permit Diversion is underground located with 31, T. 20 S., M., or at a S.W. corner of S. 38° 13' 42 4,932.0 feet for irrigation poses from January 31st of each The existing was from at located within 31, T. 20 S., M., or at a S.E. corner of S. 30° 58' E., feet. Date of first Date of last Signed:
ROLAND D.
State Engineer

**APPLICATION
TO CHANGE
DIVERSION
OF USE OF
PUBLIC
STATE
HERETOFORE**

T. Applicant
NOTICE IS that on the 1969, Edward Lewis of St California, to State Engineer mission to of version and of a portion appropriated Diversion is underground located within 32, T. 19 S., M., or at a N.E. corner of N. 34° 18' 4 182.34 feet V Irrigation at from January of each year The existing was from at located within 14, T. 20 S., M., or at a S.E. corner of S. 49° 03' E.