

## Mining District File Summary Sheet

DISTRICT	Goldfield
DIST_NO	2160 60000397
COUNTY	Esmeralda
If different from written on document	
TITLE	Hughes Tool Co.; Claims offered for sale to
If not obvious	Hughes Tool; Hammond, Lena; W.H. Taft; M.W. Young; T. Stevens
AUTHOR	L.M. Shrider; A.J. Anderson; L. Bunker; L.R. Hammond; W.H. Taft; M.W. Young; T. Stevens P. Moser; B. Hammond; J.P. Burgess
DATE OF DOC(S)	1909-1910, 1951-1955, 1969-1970
MULTI_DIST Y <input checked="" type="radio"/> N?	
Additional Dist_Nos:	
QUAD_NAME	Goldfield 7 1/2
P_M_C_NAME	Hughes Tool Co.; Lena Rose; Lena Rose Nos. 2-4;
(mine, claim & company names)	Mary T; Pioneer; Better Luck
COMMODITY	
If not obvious	
NOTES	correspondence; property summary; patent papers; claim map; certificates of location; handwritten note

Keep docs at about 250 pages if no oversized maps attached  
(for every 1 oversized page (>11x17) with text reduce  
the amount of pages by ~25)

Revised: 1/22/08

SS: DD 2/13/08  
Initials Date

DB: Initials Date

SCANNED: T.M. 3/17/09  
Initials Date

HAMMOND, LENA

55

HUGHES TOOL CO. 55  
CLAIMS OFFERED FOR SALE TO HUGHES TOOL  
HAMMOND, LENA

(91) COLDFIELD DIST.  
ESMERALDA CO.,  
2160 6000 0397



## INTER-OFFICE CORRESPONDENCE

To Mr. A. J. Anderson From Mrs. Leila M. Shrider Office  
Tonopah Office February 4 1970

Subject Lena Hammond Unpatented Claims  
lying in Town of Goldfield

You asked me to check on the validity of her unpatented claims lying over deeded lots. I cannot find anything that stipulates an exact footage as far as mineral rights versus surface rights.

Attached is a copy of the patent from President Taft to Judge Stevens, Trustee of the Township, as granted. I have underlined in red the pertinent part. Also attached is the Trustee's statement found on the Goldfield Trustee's map with the pertinent part underlined in red.

In Title 43 Townsites on the Public Lands it says "That no entry shall be made by such mineral-vein claimant for surface ground where the owner or occupier of the surface ground shall have had possession of the same before the inception of the title of the mineral-vein applicant."

I talked with Mr. Robert Webb of Reno and he told me that there was no specific depth involved in townsites and that the closest thing that he could come to with an opinion was that "Mines can be developed subject to reimbursement by the mine owner for any damage done to surface properties."

However, Title 43 does not stipulate what surface rights are (depth by feet) so I really don't know what her actual rights are, but I doubt highly that if she wanted to mine this property she would be allowed to. Most of her unpatented claims are located right in the center of the township and take in the Goldfield Hotel, Court House, Fire House, School, Post Office, etc.

Respectfully,

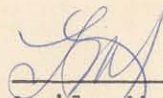

Leila M. Shrider

LMS:it

Attachments:

Copy of Patent

Copy of Trustee's Statement



# The United States of America,

To all to whom these presents shall come, Greeting:

Carson City 03861.

WHEREAS, There has been deposited in the General Land Office of the United States a Certificate of the Register of the Land Office at Carson City, Nevada, where it appears that pursuant to Sections 2387, 2388, and 2389 of the Revised Statutes of the United States, full payment has been made by Theron Stevens, Judge of the District Court in and for Esmeralda County, Nevada, for the Lots two, three, four, five, and six, the south half of the northwest quarter, the northeast quarter of the southwest quarter, and the northwest quarter of the southeast quarter of Section two in Township three south and the Lot three and the south half of the southwest quarter of Section thirty-five in Township two south all in Range forty-two east of the Mount Diablo meridian, Nevada, containing four hundred sixty-eight and three hundredths acres, according to the official plat of the survey of the said lands returned to the General Land Office by the Surveyor General:

NOW KNOW YE, That there is, therefore, granted by the United States, unto the said Theron Stevens, the tract of land above described; TO HAVE AND TO HOLD the said tract of land, with the appurtenances thereof, unto the said Theron Stevens, in trust for the several use and benefit of the occupants of the Townsite of Goldfield, in said County, according to their respective interests, and to his successors in trust as aforesaid; subject to any vested and accrued water rights for mining, agricultural, manufacturing, or other purposes, and rights to ditches and reservoirs used in connection with such water rights, as may be recognized and acknowledged by the local customs, laws, and decisions of courts, and also subject to the right of the proprietor of a vein or lode to extract and remove his ore therefrom, should the same be found to penetrate or intersect the premises hereby granted, as provided by law; and there is reserved from the lands hereby granted, a right of way thereon for ditches or canals constructed by the authority of the United States.

IN TESTIMONY WHEREOF, I, William H. Taft, President of the

United States of America, have caused these letters to be made Patent, and the seal of the General Land Office to be hereunto affixed.

GIVEN under my hand, at the City of Washington, the  
EIGHTEENTH day of NOVEMBER, in the year

of our Lord one thousand nine hundred and ~~MDM~~  
and of the Independence of the United States the one hundred  
and THIRTY-FOURTH

By the President:

By

Secretary

Pat No 34592



KNOW ALL MEN BY THESE PRESENTS, That whereas,  
I, THERON STEVENS, Judge of the District Court of the Seventh  
Judicial District of the State of Nevada, in and for the County  
of Esmeralda, pursuant to and by virtue of the Act of Congress  
of the United States entitled "An Act for the relief of the  
inhabitants of Cities and Towns upon the public lands," approved  
March 2<sup>nd</sup> A.D. 1867, did on the 19<sup>th</sup> day of June, 1909, enter  
at the United States Land Office at Carson City, Nevada, as  
Trustee for the inhabitants of the towns of GOLDFIELD and SOUTH  
GOLDFIELD, all the public lands shown on this plat, and have  
caused the same to be surveyed and platted as required by law.

NOW, THEREFORE, in conformity with the Statutes of Nevada,  
in such cases made and provided, I, THERON STEVENS, TRUSTEE as  
aforesaid, do hereby dedicate to the perpetual use of the public  
the surface ground of all the streets, avenues, lanes, alleys,  
commons, or other public uses, shown and platted on this map;  
and further as such trustee, I hereby forever dedicate to the  
use of the public schools of said towns the surface ground of  
all blocks or parcels of land that are designated on this map  
as reserved for the use of the public schools— (PROVIDED that  
this dedication shall not be construed to convey any right, title  
or interest in or to any lodes, veins or deposits of mineral  
which may lie beneath the surface of the lands hereby dedicated.)

IN WITNESS WHEREOF, I have hereunto set my hand and  
seal, as such trustee, this 28 day of January  
A.D. 1910.

*Theron Stevens*

TRUSTEE.

State of Nevada }  
County of Esmeralda } S.S.

On this 29 day of January A.D. 1910  
before me, JOSEPH HAMILTON, County and District Clerk in and for  
Esmeralda County, aforesaid personally appeared Theron Stevens,  
known to me to be the person described in the foregoing dedication  
as trustee, and to me known as such trustee and acknowledged  
that he executed the foregoing instrument as trustee, free by  
and voluntarily and for the uses and purposes therein mentioned.  
Witness my hand and official seal.



[illegible]

Phone 485-6315  
Dena

Hammond  
Box 494  
Souderton

This is the  
main street of  
Goldfield

Crook Ave

Yours Big White  
House again  
sold.

Where the ink stars are at \*  
I found monuments. The rest  
of it is what I believe to be where  
it is at but I didn't have time to  
check it out.

*Bil*

LR-3

五

After Lunch

Memo To: Mr. A. J. Anderson

From: Mr. Loring Bunker

Date: January 8, 1970

Subject: Claims offered for sale by Mrs. Lena Hammond.

Mrs. Lena Hammond  
P. O. Box 494  
Goldfield, Nevada 89013

Phone: 485-6311

Location: Goldfield Mining District; in the Town of Goldfield.

Determination: Claims offered for sale are unpatented. They are  
Lena Rose  
Lena Rose No. 2  
Lena Rose No. 3  
Lena Rose No. 4  
Mary T.  
Pioneer  
Better Luck.

The Lena Rose No. 3 is located where the Post Office is. This claim also runs into the Bonanza unpatented claim offered by Mr. Moser of Goldfield.

The Lena Rose No. 2 covers a part of the Goldfield Hotel in Goldfield and goes westerly for 1200 feet and also runs into the Bonanza unpatented claim offered by Mr. Moser.

The Lena Rose claim also takes in a portion of the Goldfield Hotel and goes easterly 1150 feet covering a part of the Esmeralda County Court House.

The other claims are grouped about these claims covering other sections of the Town of Goldfield.

See map attached.

Observation: Careful consideration.

Respectfully,

---

Lorin Bunker

LB:ls





# HUGHES TOOL COMPANY

MINING OPERATIONS

P.O. BOX 1126

TONOPAH, NEVADA 89049

PHONE 702 / 482-3584

A. J. ANDERSON  
GENERAL SUPERINTENDENT

Memo To: Mr. Lorin Bunker

From: Mr. A. J. Anderson

Date: January 15, 1970

Subject: Claims offered for sale by Mrs. Lena Hammond

Mrs. Lena Hammond  
P. O. Box 494  
Goldfield, Nevada 89013

Phone: 485-6311

Location: Goldfield Mining District; in the Town of Goldfield

Please determine if the claims offered by Mrs. Lena Hammond have any surface rights or if it is mineral only and to what depth.

AJA:it

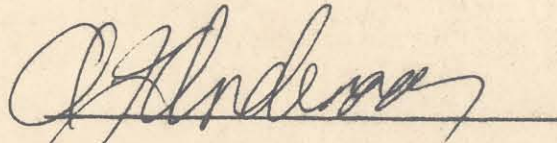
  
A. J. Anderson



# Certificate of Location

REVISED LAWS, SEC. 2424.

The Undersigned, hereby certify that they have located a mining claim in the Goldfield Mining District, County of Esmeralda, State of Nevada, on a vein or lode known as the Pioneer

The general course of said lode or vein, as near as it may be described, is Northerly and Southerly

The names of the locators are Peter Moser and Bill Hammond

The postoffice address of the locator Goldfield, Nevada

The said claim was located on the 12th day of August A. D. 1955, and is described in respect to the location monument is about 50 feet south of the old Tennis Court

The locator's claim 750 feet in length along the course of said vein or lode each way from the point of discovery with a width of 300 feet on each side of the center of the vein or lode along the entire length of said claim.

The dimensions and location of the discovery shaft work<sup>†</sup> is 240 cubic feet of trenching, also other trenching

and the location<sup>‡</sup> and description of each corner<sup>§</sup> with the markings thereon<sup>¶</sup> are as follows:

The South East corner is marked by a 4x4 stake 4 feet high inscribed S.E. corner of Pioneer mine; the South West corner is marked by a 4x4 stake 4 feet high inscribed S.W. corner of Pioneer mine. The North East corner is marked by a 4x4 stake 4 feet high, inscribed N.E. corner Pioneer mine; the North West corner is marked by a 4x4 stake 4 feet high, inscribed N.W. corner Pioneer mine. There is a center stake 300 feet east and 300 feet west of location at each corner of each line. The discovery work has been done and the location work completed since September 25th A. D. 1955

Dated October 6, A. D. 1955

Peter Moser

Bill Hammond

\*If a natural object, fill in blank with its description. If a permanent monument, describe it.  
†The statute contemplates a shaft or what practically answers the same purpose; in prospecting a mine state the depth and dimensions. The statute contemplates that digging work shall be done. The word "sunk" is used.  
‡The statute uses the word "location" in connection with "corners." That is to say, the local geographical place of the corners, to-wit: at White Gulch or Soda Lake, near its head, etc.  
§Corner of each of the four corners, with the blazings, markings, letters, etc.  
¶Any record of location which does not contain all the requirements of the statute is void.



# Certificate of Location

Mining District,

County,

State of Nevada.

Dated \_\_\_\_\_, 19\_\_\_\_

Recorded at the Request of  
*William Hammond* 6842

*Oct 6*, 19*55*  
at *30* min. past *9* o'clock *A.M.*,

in Volume *1-L* of

*off Rec*  
Page *537*

County Records  
*Gene R. Hammond*  
Recorder.

By *LRH*  
INDEXED *LRH* Deputy Recorder.

COPIED *LRH*  
A-6636 VERIFIED *LRH* FORM 316-N



# Certificate of Location

LODE OR QUARTZ

THIS IS TO CERTIFY that a mining claim 1500 ft by 600 ft  
known as the Luna Rose No 1 was located by  
Bill Hammond and Joe Burgess

Post Office Address Tonopah - Nevada  
on the 3 day of Jan, 1951 situate in Yardfield  
Mining District Esmeralda County, State of  
Nevada and about 200 ft from Court-  
House to the Location monument

We (or I) claim 1500 linear feet along the course of the mineral-bearing  
ledge, lode or vein, extending 1150 ft feet from the location monument  
in a Southwesterly direction, and 350 ft feet in a  
North Easterly direction, together with 300 ft feet on  
each side of the center of the ledge for the entire length of the claim.

The discovery work consists of a a shaft 4' by 5' by 16' deep  
located about 30 feet in a South westerly direction from the location  
monument, and its dimensions are 4 feet wide, 5 feet long  
and 16 feet deep, exposing ledge, lode or vein in place.

The northwest corner is marked by a Stake 4 feet high, inscribed "NW  
Corner of the Luna Rose No 1 Claim;" the southwest corner is marked by a  
Stake 4 feet high, inscribed "SW Corner of the Luna Rose No 1  
Claim;" the southeast corner is marked by a Stake 4 feet high, inscribed  
"SE Corner of the Luna Rose No 1 Claim;" the northeast corner is marked by a  
Stake 4 feet high, inscribed "NE Corner of the Luna Rose No 1  
Claim." There is also a 4 ft stake at the center of each side line. The discovery  
work has been done, and the location completed since 17 day of Feb, 1951

LOCATORS

Bill Hammond  
J.P. Burgess

Dated \_\_\_\_\_, 19\_\_\_\_



# Certificate of Location

LODE OR QUARTZ

THIS IS TO CERTIFY that a mining claim 1500 ft - long  
and 600 ft - wide was located by  
Lena R Hammond

Post Office Address Goldfield Nevada  
on the 25<sup>th</sup> day of June, 1954 situate in Goldfield  
Mining District Esmeralda County, State of  
Nevada and about 200 from Dalstrom  
House  
This claim side lines the Lena Rose  
1104

~~We~~ (or I) claim 1500 linear feet along the course of the mineral-bearing  
ledge, lode or vein, extending 1000 feet from the location monument  
in a North Eastward direction, and 500 feet in a  
South Westward direction, together with 300 feet on  
each side of the center of the ledge for the entire length of the claim.

The discovery work consists of a Trench 20 ft by 6 ft by 3 ft  
located about 300 feet in a North Westward direction from the location  
monument, and its dimensions are 6 feet wide, 20 feet long  
and 3 feet deep, exposing ledge, lode or vein in place.

The northwest corner is marked by a 4x4 Stake 4 feet high, inscribed "NW  
Corner of the Bitter Lick Claim;" the southwest corner is marked by a  
4x4 Stake 4 feet high, inscribed "SW Corner of the Bitter Lick  
Claim;" the southeast corner is marked by a 4x4 Stake 4 feet high, inscribed  
"SE Corner of the Bitter Lick Claim;" the northeast corner is marked by a  
4x4 Stake 4 feet high, inscribed "NE Corner of the Bitter Lick  
Claim." There is also a 4x4 Stake at the center of each side line. The discovery  
work has been done, and the location completed since June 25, 1954

Lena R Hammond

LOCATORS

Dated June 25<sup>th</sup>, 1954



File No. 9118

Filed for record at request of

Wm Hammond

June 26 1954

at 47 minutes past 9 o'clock

9 am and recorded in Book 1-5

Off. Rec. page 36

Esmeralda County, Nevada

Records

Burtha Cline

County Recorder

Julia J. Hayes

Deputy

Fee \$

BC  
J.H.  
P.M. - J.H.



# Certificate of Location

LODE OR QUARTZ

THIS IS TO CERTIFY that a mining claim 1500 ft by 600 ft  
known as the Luna Rose No 4 was located by  
Bill Hammond and Joe Burgess

Post Office Address Tonopah - Nevada  
on the 7 day of Feb, 1957 situate in Goldfield  
mining District Esmeralda County, State of  
Nevada and about the South East  
Corner of Miles and Franklin St is the  
Location Monument.

We (or I) claim 1500 linear feet along the course of the mineral-bearing  
ledge, lode or vein, extending 600 ft feet from the location monument  
in a North Easterly direction, and 900 feet in a  
South Westerly direction, together with 300 feet on  
each side of the center of the ledge for the entire length of the claim.

The discovery work consists of a shaft  
located about 600 feet in a South Easterly direction from the location  
monument, and its dimensions are 6' feet wide, 8' feet long  
and 5' feet deep, exposing ledge, lode or vein in place.

The northwest corner is marked by a Stake 4 feet high, inscribed "NW  
Corner of the Luna Rose No 4 Claim;" the southwest corner is marked by a  
Stake 4 feet high, inscribed "SW Corner of the Luna Rose No 4  
Claim;" the southeast corner is marked by a Stake 4 feet high, inscribed  
"SE Corner of the Luna Rose No 4 Claim;" the northeast corner is marked by a  
Stake 4 feet high, inscribed "NE Corner of the Luna Rose No 4  
Claim." There is also a Stake 4 ft high at the center of each side line. The discovery  
work has been done, and the location completed since May 4, 1957

LOCATORS

Dated May 4, 1957

Bill Hammond  
J.P. Burgess



Certification of Recording

THIS IS TO CERTIFY that a record of

was posted by

For Office purposes

File No. **4915**  
Filed for record at request of  
*J.P. Burgess*  
*May 4 1951*  
at *59* minutes past *1* o'clock  
*P.m.* and recorded in Book *1-74*  
of *Gr. Rec* page *185*  
Esmeralda County, Nevada  
Recorded  
*Burtha Markin*  
County Recorder

Fee \$ *1.00* Deputy

INDEXED *RS*  
COPIED *BM*  
VERIFIED *BNBS*



# Certificate of Location

LODE OR QUARTZ

THIS IS TO CERTIFY that a mining claim 1500 ft by 600 ft  
known as Luna Rose No 2 was located by  
Bill Hammond and Joe Burgess

Post Office Address Tonopah - Nevada  
on the 4 day of Jan, 1951 situate in Goldfield  
Mining District Esmeralda County, State of  
Nevada and about 300 ft south  
West of Goldfield Hotel is the  
Location monument

We (or I) claim 2500 linear feet along the course of the mineral-bearing  
ledge, lode or vein, extending 300 feet from the location monument  
in a North Easterly direction, and 1200 feet in a  
South Westerly direction, together with 300 feet on  
each side of the center of the ledge for the entire length of the claim.

The discovery work consists of a Trench  
located about 15 feet in a North Easterly direction from the location  
monument, and its dimensions are 3 feet wide, 34 feet long  
and 2 1/2 feet deep, exposing ledge, lode or vein in place.

The northwest corner is marked by a Stake 4 feet high, inscribed "NW  
Corner of the Luna Rose No 2 Claim;" the southwest corner is marked by a  
Stake 4 feet high, inscribed "SW Corner of the Luna Rose No 2  
Claim;" the southeast corner is marked by a Stake 4 feet high, inscribed  
"SE Corner of the Luna Rose No 2 Claim;" the northeast corner is marked by a  
Stake 4 feet high, inscribed "NE Corner of the Luna Rose No 2  
Claim." There is also a 4 ft Stake at the center of each side line. The discovery  
work has been done, and the location completed since Jan 20, 1951

LOCATORS

Bill Hammond  
J.P. Burgess

Dated \_\_\_\_\_, 19\_\_\_\_



Certificate of Location

THIS IS TO CERTIFY that a certain claim

was located by

Local Office Address

on the day of

at

County, State of

INDEXED Y.M.  
COPIED Y.M.  
VERIFIED B.M. 2/20

File No. 4827

Filed for record of

*Hammond & Burgess*  
March 23, 1951

at 37 minutes past 10 o'clock  
a.m. and recorded in B 1-21

of J. Rec. page 156  
Esmeralda County, Nevada  
Records

*Bertha Manhart*  
County Recorder

Fee \$ 1.00

Deputy



LENA ROSE NO. 3

CERTIFICATE OF LOCATION  
LODE OR QUARTZ

THIS IS TO CERTIFY that a mining claim 1500 ft\_ long and 600 ft\_ wide known as the Lena Rose No\_ 3 was located by Bill Hammond and Joe Burgess Post Office Address Tonopah - Nevada on the 29 day of Jan\_, 1951 situate in Goldfield Mining District Esmeralda County, State of Nevada, and about 300 ft\_ North East of the Post Office is the Location monument.

We (or I) claim 1500 linear feet along the course of the mineral-bearing ledge, lode or vein, extending 600 feet from the location monument in a North Easterly direction, and 900 feet in a South Westerly direction, together with 300 feet on each side of the center of the ledge for the entire length of the claim.

The discovery work consists of a Trench 3 ft\_ long 8' wide 4' deep located about 400 feet in a North Easterly direction from the location monument, and its dimensions are 8 ft\_ feet wide, 8 feet long and 4 feet deep, exposing ledge, lode or vein in place.

The northwest corner is marked by a stake 4 feet high, inscribed "NW Corner of the Lena Rose No\_ 3 Claim;" the southwest corner is marked by a stake 4 feet high, inscribed "SW Corner of the Lena Rose No\_ 3 Claim;" the southeast corner is marked by a stake 4 feet high, inscribed "SE Corner of the Lena Rose No\_ 3 Claim;" the northeast corner is marked

by a stake 4 feet high, inscribed "NE Corner of the Lena Rose No\_ 3 Claim." There is also a stake 4' high at the center of each side line. The discovery work has been done, and the location completed since March 20, 1951\_

LOCATORS

Bill Hammond

J. P. Burgess

Dated \_\_\_\_\_, 19\_\_\_\_

4842 Filed for record at request of J. P. Burgess, April 2, 1951, at 23 minutes past 9  
o'clock A.M. Bertha Manhire, County Recorder



MARY T

CERTIFICATE OF LOCATION  
LODE OR QUARTZ

THIS IS TO CERTIFY that a mining claim 1500 ft long and 600 ft wide was located by J. P. Burgess and Bill Hammond Post Office Address Tonopah - Nevada on the 17 day of May, 1951 situate in Goldfield Mining District Esmeralda County, State of Nevada and about 600 ft in a South Easterly direction from the Catholic Church is the location monument

We (or I) claim 1500 linear feet along the course of the mineral-bearing ledge, lode or vein, extending 1000 feet from the location monument in a North Westerly direction, and 500 feet in a South Easterly direction, together with 300 feet on each side of the center of the ledge for the entire length of the claim.

The discovery work consists of a trench 10' by 9' by 5½ ft located about 300 feet in a Northly direction from the location monument, and its dimensions are 9 feet wide, 10 feet long and 5½ at end feet deep, exposing ledge, lode or vein in place.

The northwest corner is marked by a stake 4 feet high, inscribed "NW Corner of the Mary T. Claim;" the southwest corner is marked by a stake 4 feet high, inscribed "SW Corner of the Mary T. Claim;" the southeast corner is marked by a stake 4 feet high, inscribed "SE Corner of the Mary T Claim;" the northeast corner is marked by a stake 4 feet high, inscribed "NE. corner of the Mary T. Claim." There is also a stake 4 ft high at the center of each side line. The discovery work has been done, and the location completed since Aug. 13, 1951

LOCATORS

( J. P. Burgess  
( Bill Hammond  
(

Dated \_\_\_\_\_, 19\_\_\_\_

5462 Filed for record at request of J. P. Burgess, August 14, 1951, at 20 minutes past 9  
o'clock A.M.  
Bertha Manhire, County Recorder

-GM-



ORIGINAL TO RECORD

CODE OR SYMBOL

THIS IS TO CERTIFY THAT A MINING CLAIM

was located by

on the 10th day of

in the year of our Lord

Deputy

For \$ 1.00

COPIED BY Y.M.  
VERIFIED BY B.M. & Y.M.

File No. 4826

Filed for record at request of  
Hammond & Burgess  
March 23, 1951

at 37 minutes past 10 o'clock  
a.m. and recorded in Book 1-21

of Of. Rec. page 156  
Emerald County, Nevada  
Records

Betha Manhua  
County Recorder

RECORDED



Memo To: Mr. A. J. Anderson

From: Mr. Lorin Bunker

Date: February 19, 1970

Subject: Claims offered for sale by Mrs. Lena Hammond.

Mrs. Lena Hammond  
P.O. Box 494  
Goldfield, Nevada 89013

Phone: 485-6311

Location: Goldfield Mining District; in the Town of Goldfield.

Determination:

Claims offered for sale are unpatented. They are:

Lena Rose  
Lena Rose No. 2  
Lena Rose No. 3  
Lena Rose No. 4  
Mary T.  
Pioneer  
Better Luck

The Lena Rose No. 3 is located where the Post Office is. This claim also runs into the Bonanza unpatented claim offered by Mr. Moser of Goldfield.

The Lena Rose No. 2 covers a part of the Goldfield Hotel in Goldfield and goes Westerly for 1200 feet and also runs into the Bonanza unpatented claim offered by Mr. Moser.

The Lena Rose claim also takes in a portion of the Goldfield Hotel and goes Easterly 1150 feet covering a part of the Esmeralda County Court House.

The other claims are grouped about these claims covering other sections of the Town of Goldfield.

Observation:

From the location of the claims as above described, they would be within 1600 feet of the Columbia Fault which lies to the east as described by Mr. Martin Duffy.

There are no surface rights to these claims, only mineral rights. No depth of surface rights has been determined.

Respectfully,

L. Bunker

LB/st



Phone 485-6315  
Dena R. Hammond  
PO Box 494  
Galesburg  
Post Office

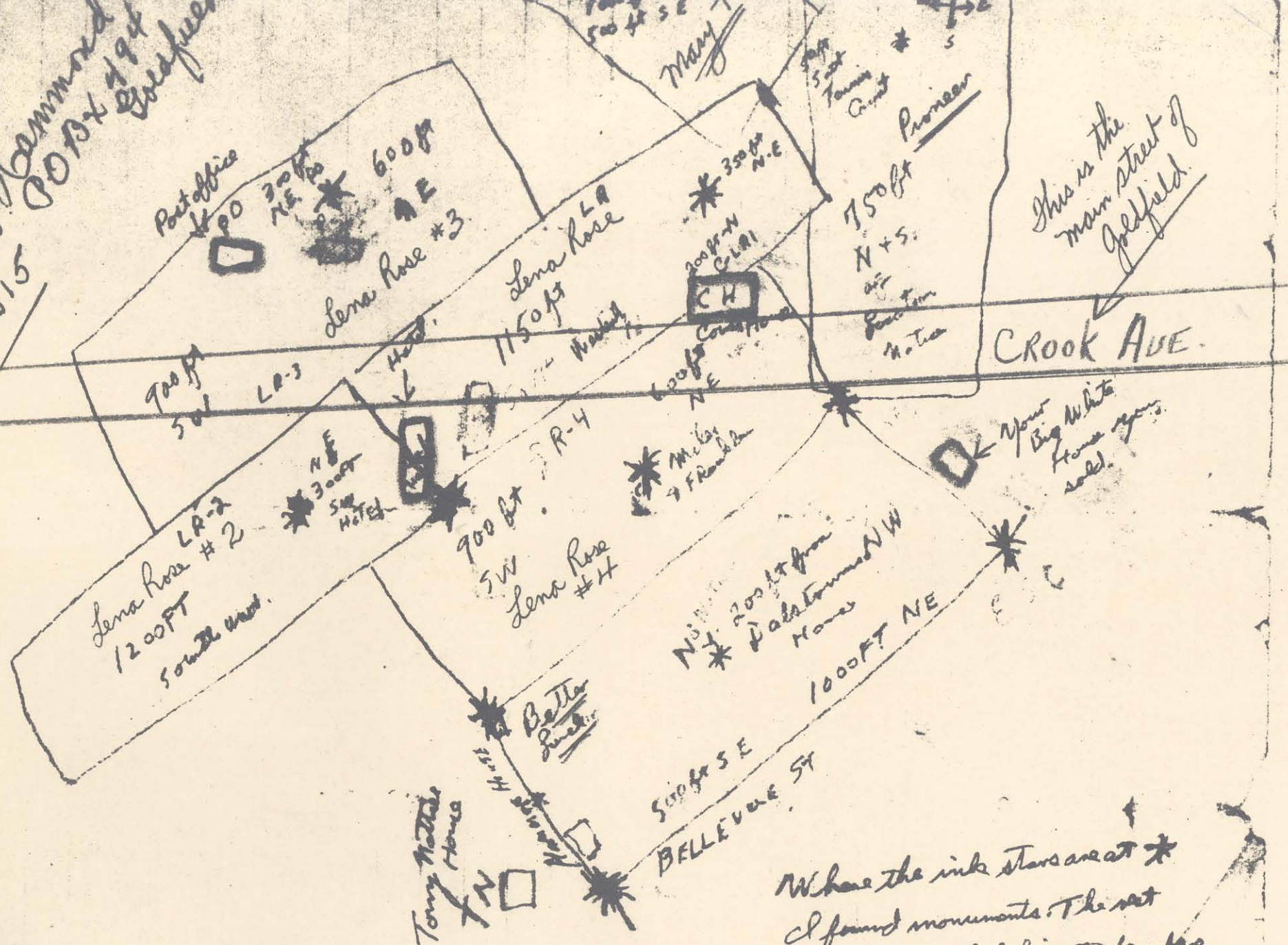

LR-3

After Lunch.

Where the ink stars are at \*  
I found monuments. The rest  
of it is what I believe to be where  
its at but I didn't have time to  
check it out.



✓ Pioneer - 50 ft South Tennis Court. 750 ft S + N

Mary T. around Church 1000 ft NW - 500 ft SE

✓ Lena Rose ✓ 200 ft North Corneth House 350 ft NE - 1150 SW

✓ " " 2 300 ft South West Hotel. 300 ft NE 1200 SW

✓ " " 3 300 ft North East P.O. 600 ft NE - 900 ft SW

✓ " " 4 Miles + Franklin St 600 ft NE - 900 SW

Better Luck 200 ft Dalstroms House 1000 ft NE 500 ft SW

The above will give you the  
exact location of each claim.



Goldfield, Nev.  
Nov. 20. 1969

Dear Mr. Anderson:-

Enclosed find Certificate  
of Location on Lina Rose 1-2-3-4  
Mary T - Pioneer and Better Luck  
Lode Mining claims situated  
in the Goldfield Mining District.

All assessment work has  
been done for this year.

Mr. Hammond put down  
a 134 foot shaft and a 44 foot  
crosscut - in the rear of the  
Court House - He had a well  
defined fault - going toward the  
White Rock - but the need for  
better equipment & power & the  
expense was just too great - to  
continue on -

Sincerely -  
Lena R. Hammond



- ✓ Pioneer - 5 ft South Tennis Court. 750 ft S + N
- ✓ Mary T. around Church 1000 ft NW - 500 ft SE
- ✓ Lena Rose 200 ft North Court House 350 ft NE - 1150 SW
- ✓ " " 2 300 ft South West Hotel. 300 ft NE 1200 SW
- ✓ " " 3 300 ft North East P.O. 600 ft NE - 900 ft SW
- ✓ " " 4 Miles & Franklin St 600 ft NE - 900 SW
- ✓ Better Luck 200 ft Dalton House 1000 ft NE 500 ft SW

The above will give you the  
exact location of each claim.