

Mining District File Summary Sheet

DISTRICT	Goldfield
DIST_NO	2160 6000 G335
COUNTY	Esmeralda
If different from written on document	
TITLE	Hughes Tool Co. (Claims Info.), Goldfield
If not obvious	properties from West End Consolidated Mining Co.
AUTHOR	H.D. Budelman; E M Bunn; A. Robercon; P. Mills
DATE OF DOC(S)	1948 - 1951
MULTI_DIST Y / (N?)	
Additional Dist Nos:	
QUAD_NAME	Goldfield 7 1/2'
P_M_C_NAME	Hughes Tool Co.; West End Consolidated Mines Corp.;
(mine, claim & company names)	Moon and Uranus Claims; Mars and Venus Claims; Jupiter and Saturn Claims; Penn Group; Gold Coin; Saddle Rock; Bee; Bee No. 2; Ban Nos 8-17; Ruby No. 6; Inca 14
COMMODITY	N/A
If not obvious	
NOTES	Correspondence; deed; hand written survey notes

Keep docs at about 250 pages if no oversized maps attached
(for every 1 oversized page (>11x17) with text reduce
the amount of pages by ~25)

Revised: 1/22/08

SS: DD 1/25/08
Initials Date

DB: _____
Initials Date

SCANNED: T.M. 3/3/09
Initials Date

Goldfield Properties
from W E Cons Mining
Co AB

HUGHES TOOL CO. (CLAIMS INFO.) 93
GOLDFIELD PROPERTIES FROM WEST END
CONSOLIDATED MINING CO.

2160

66600335

31

WEST END CONSOLIDATED MINES CORPORATION

EXECUTIVE OFFICE, TONOPAH, NEVADA

TONOPAH, NEVADA

F. C. NINNIS,
PRESIDENT AND TREASURERH. D. BUDELMAN,
VICE PRESIDENT AND GENERAL MANAGER

April 21, 1945.

Amy Roberson, County Clerk,
Goldfield, Esmeralda County, Nevada.

Dear Miss Roberson:

Enclosed you will find request for Prospecting Permits, on patented mining claims now owned by Esmeralda County, as follows:

H. D. Budelman: Moon and Uranus Claims, Survey No. 3898.

Idalene Budelman: Mars and Venus Claims, Survey No. 3898.

W. G. Thorsen: Jupiter and Saturn Claims, Survey No. 3898.

Will you please acknowledge signatures on these requests and present to Board of County Commissioners on their first meeting date.

Very truly yours,



H. D. Budelman

HDB:B

April 23rd, 1945

Dear Mr. Budelman,

As I am familiar neither with the other persons nor their signatures, would you please have them appear before a notary and sign their Affidavits for Prospector's Permits?

Thank you very much.

Yours very truly,

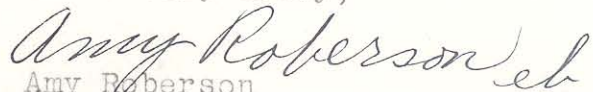
Amy Roberson
Clerk

AR:eb

April 21, 1945.

Amy Roberson, County Clerk,
Goldfield, Esmeralda County, Nevada.

Dear Miss Roberson:

Enclosed you will find request for Prospecting
Permits, on patented mining claims now owned by Esmeralda
County, as follows:

H. D. Budelman: Moon and Uranus Claims, Survey No. 3898.

Idalene Budelman: Mars and Venus Claims, Survey No. 3898.

W. G. Thorsen: Jupiter and Saturn Claims, Survey No. 3898.

Will you please acknowledge signatures on these
requests and present to Board of County Commissioners on
their first meeting date.

Very truly yours,

HDB:B

H. D. Budelman

Mars and Venus Claims

8225

April 25, 1945.

Amy Roberson, County Clerk,
Goldfield, Nevada.

Dear Miss Roberson:

I very much regret my error in sending in requests for Prospecting Permits in regard to Survey 3898 without first having requests signed and acknowledged.

They are now enclosed herewith with signatures acknowledged before Notary Public, and we now ask that they be presented to County Commissioners for their consideration on their first meeting date.

Very truly yours,

HDB:B

H. D. Budelman

Carson City, Nevada,
February 26, 1947.

Amy Roberson, County Treasurer,
Esmeralda County,
Goldfield, Nevada.

Dear Mrs. Roberson:

There seems to be a little confusion in my mind as to taxes due on the Pennsylvania Group of claims. I recently sent you a check for \$25.88, for Roll No. 320, thinking I was paying the second installment of 1946 taxes on the entire group. Now cards have just been received for Roll No. 321 and Roll No. 409, each for \$25.80.

As I do not have my records here I cannot check on former amounts for the first installment. So will you please look this tax item over for me on your books. What I want to do ~~is~~ is to pay the second installment on the entire group, which I understand should be \$25.80 in all, and I wish to have the payment already made, dated Feb. 23, apply in that way; covering second installment on Roll Nos. 320, 321 and 409.

Many thanks for your help in this .

Very truly yours,

HDB:B

H. D. Budelman,
State Senate,
Carson City, Nevada.

AMY ROBERSON
CLERK AND TREASURER AND
CLERK OF DISTRICT COURT

Emerald County
STATE OF NEVADA
Goldfield, Nevada

February 28th 1947

Dear Senator:

Mrs Roberson requested me to make out your receipts according to your letter of the 26th of February.

I had already sent you the receipt for taxes in full on 320 so will you please return those and I will send back one of them, paid.

Enclosed find three receipts No. 320 -321- 409

Very truly,

Amy Roberson, Clerk

Pauline Mills, deputy,

1947 Taxes

April 28, 1947.

Amy Roberson, Tax Receiver,
Esmeralda County,
Goldfield, Nevada.

Dear Mrs. Roberson:

Enclosed you will find my check in amount
of \$51.60, to cover balance of tax due for 1946 on
your Roll Nos. 320, 321 and 409.

I have been out of town for the past ten
days or this would have been in your hands ere now.

Very truly yours,

HDB:B

H. D. Budelman.

1947 taxes.Recd. group

Carson City, Nevada,
March 5, 1947.

Amy Roberson, Clerk and Treasurer,
Esmeralda County,
Goldfield, Nevada.

Dear Mrs. Roberson: Attention Pauline Mills,
Deputy.

Thank you for changing tax receipts
on Roll No. 320 so as to make the payment the
second installment on Rolls Nos. 320, 321 and
409.

As you requested in your letter of
February 28, I am returning herewith the
original receipts on Roll No. 320.

Very truly yours,

H. D. Budelman

August 25, 1949.

Dear Fred:

You spoke to me about straightening out the title to the Penn. Group of patented claims. Just looked it up as I was under the impression it had already been straightened out. This is how the title stands now.

On Moon and Uranus, Sur. No. 3898, deed from Amy Roberson, dated Nov. 5, 1945 to H. D. Budelman. Attached thereto in our file is a deed from H. D. Budelman to F. C. Ninnis for a one half interest in the said claims. Signature witnessed by Idalene Budelman and Willa Gene Thorsen. This document not recorded; it is dated Dec. 1, 1945.

On Mars and Venus, Sur. No. 3898, deed from Amy Roberson, dated Nov. 5, 1945 to Idalene Budelman. Attached thereto in our files is a deed from Idalene Budelman to H. D. Budelman and F. C. Ninnis. Signature witnessed by Willa Gene Thorsen and Carolyn Bell. This document not recorded; it is dated Dec. 1, 1945.

Jupiter and Saturn, Sur. No. 3898, deed from Amy Roberson, dated Nov. 5, 1945 to Willa Gene Thorsen. Attached thereto in our file is a deed from Willa Gene Thorsen to H. D. Budelman and F. C. Ninnis. Signature witnessed by H. L. Hazen and Anna B. Hazen. This document not recorded; it is dated December 1, 1945.

If you want me to record these deeds I will do so, but it costs money to do so. At any rate this will serve as a record for you to work from.

Best regards.

Sincerely yours,

HDB:B
F. C. Ninnis, 491 Crescent St.,
Oakland 10, California.

H. D. Budelman.

WEST END CONSOLIDATED MINES CORPORATION

EXECUTIVE OFFICE, TONOPAH, NEVADA

TONOPAH, NEVADA

Oakland, Calif.
September 1, 1949F. C. NINNIS,
PRESIDENT AND TREASURERH. D. BUDELMAN,
VICE PRESIDENT AND GENERAL MANAGER

Dear Herman:

Thanks for your letter of August 25th., covering the deeds to the Penn. Group of patented claims, the three deeds are witnessed but not recorded.

I do not think it necessary to go to the expense of recording the deeds at this time. I hope some one of our various prospects will see the light before another year rolls around.

Sincerely

H. D. Budelman,
Tonopah, Nevada

9 Rosebank Ave.,
Kentfield, Marin Co., California

May 29, 1951.

County Treasurer,
Esmeralda County,
Goldfield, Nevada.

Dear Sir:

Enclosed please find my check in the amount
of \$56.25, to cover second half taxes for the years, 1950-
1951, on the following patented claims:

2 Claims; Moon and Uranus, Survey No. 3898.
in name of H.D. Budelman.

2 Claims; Mars and Venus, Survey No. 3898
in name of Idalene Budelman.

2 Claims; Jupiter and Saturn, Survey No. 3898
in name of Willa Gene Thorsen.

Please send receipt to above address, and address
to the undersigned.

Very truly yours

F.C. Ninnis

cc to H.D. Budelman
Tonopah, Nevada.

16979

6000 0335 (2160)

Amy Roberson
Jun 8 45
20 2
P 3-2

J. Ric 274
J. Ric 274
J. Ric 274

Bertha Manhue
County Recorder

Fee \$ 2.00
Date J

INDEXED B. M.

COPIED J. B.

VERIFIED B. M. - J. B.

D E E D
* * * *

THIS INDENTURE, made the 5th day of January, A. D. one thousand nine hundred and forty-five, between the COUNTY TREASURER, TRUSTEE FOR ESMERALDA COUNTY, STATE OF NEVADA, Party of the First Part, and Lewis I. Masters of the City of Tonopah, County of Nye, State of Nevada, Party of the Second Part. WITNESSETH:

THAT WHEREAS: the said second party on the 18th day of October, A. D. 1944, presented to and filed with the Board of County Commissioners of Esmeralda County, State of Nevada, an affidavit and petition showing that he is a citizen of the United States; that there is belonging to Esmeralda County, as shown by the Official Records thereof, the following patented mining claims, viz:

Gold Coin, U. S. Survey No. 2410
Saddle Rock, U. S. Survey No. 2379

situate, lying and being in the Goldfield Mining District as the same is laid down and delineated in the official map of said District on file in the office of the Recorder of Esmeralda County, State of Nevada, which have become the property of the said County through operation of the Revenue Law of the State; that the amount of the tax and penalties and costs for which the said claims became the property of said county of Esmeralda, is Eighty-one Dollars and Sixty-five Hundreds (\$81.65); that it is his bona fide intention to explore and develop said claims, not as agent for any person, company, association, partnership, firm or corporation, but solely for his own use and benefit, and

WHEREAS, the said affidavit and petition prayed for a contract from the said Board of County Commissioners under and by virtue of which, in accordance with the provisions of Cap. 40, Statutes of Nevada of 1933, approved March 6th, 1933, amended March 2nd, 1935, Cap. 19,

Statutes of Nevada, 1935, a permit shall upon petition be granted to prospect, not exceeding two patented mining claims applied for, for a period of six months, and

WHEREAS, on the 6th day of November, A. D. 1944, the said Board of County Commissioners, by an Order entered upon their minutes, granted said second party the right to explore the said properties, for a period of six months from the date of the said Order, and

WHEREAS, under the provisions of said Statute, the second party became thereby entitled, for the said period, to purchase the said properties, by payment as purchase price therefor, the sum for which the said properties were conveyed to the said County, and

WHEREAS, the said second party on the 5th day of January, A. D. 1945, made application to purchase the said described properties, and tendered to, and deposited with the County Treasurer of Esmeralda County, State of Nevada, as purchase price thereof, the sum of Eighty-one Dollars and Sixty-five Hundreds (\$81.65), being the sum for which the said properties became the property of the said County of Esmeralda, and the Board of County Commissioners having accepted the same, thereupon sold all the said described premises to the party of the second part, and by an Order entered upon their minutes, directed the County Treasurer, as Trustee for Esmeralda County, State of Nevada, to make, execute and deliver to the said second party, for the consideration of Eighty-one Dollars and Sixty-five Hundreds (\$81.65), all of the right, title, interest and estate, claim and demand of Esmeralda County in and to the said described properties.

NOW, THEREFORE, the said Amy Roberson, County Treasurer as aforesaid, party of the first part, pursuant to the Order of the said Board of County Commissioners aforesaid, for and in consideration of the sum of \$81.65 to her in hand paid, by the said Lewis I. Masters, party of the second part, the receipt whereof is hereby acknowledged, does grant, bargain, sell and convey, and by these presents does grant, bargain, sell and convey, unto the said party of the second part, his heirs and assigns forever, all the right, title, interest and estate of the said County of Esmeralda and State of Nevada, in and to that certain piece and parcel of land situated in said County of Esmeralda,

STATE OF NEVADA)
)
COUNTY OF ESMERALDA) SS.

I, Bertha Manhire, County Recorder and Ex-Officio Auditor in and for the County of Esmeralda, State of Nevada, do hereby certify that Amy Roberson, personally known to me to be the Treasurer in and for the County of Esmeralda, State of Nevada, whose name is subscribed to the foregoing deed, appeared before me this day in person and acknowledged to me, that she signed, sealed and delivered the said instrument of writing as her free and voluntary act and deed as such Treasurer of said County, for the uses and purposes therein set forth.

IN WITNESS WHEREOF, I have hereunto set my hand and official seal this 8th day of January, A. D. 1945.

Bertha Manhire
County Recorder and Ex-Officio Auditor
in and for the County of Esmeralda,
State of Nevada

State of Nevada, described as follows:--

Gold Coin, U. S. Survey No. 2410
Saddle Rock, U. S. Survey No. 2379

situate, lying and being in the Goldfield Mining District as the same is laid down and delineated in the official map of said District on file in the office of the Recorder of Esmeralda County, State of Nevada, together with all and singular the tenements, hereditaments and appurtenances thereunto belonging, or in anywise appertaining, and the reversion and reversions, remainder and remainders, rents, issues, and profits thereof, as well in law as in equity.

IN WITNESS WHEREOF, the party of the first part, County Treasurer as aforesaid has hereunto set her hand and seal the day and year first above written.

Treasurer of Esmeralda County,
State of Nevada

WITNESS: Elna M. Benson

60000335 (2160)

4-2707

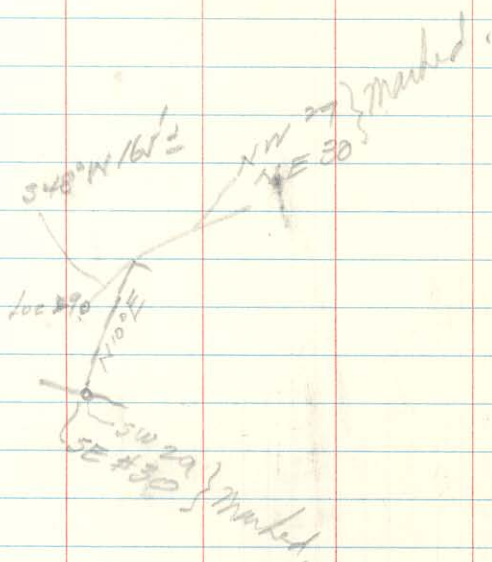

9-13-45

Found NW Cor Inca 15 - Marked

" Inca Inca 15, 1000' 5000'

" NW Cor Inca No 9

" ⁷⁵⁰⁻⁷⁷⁰ Loc. Inca Fraction No. 10

③ ^{3-1/4 pth} ~~return~~ N 70° W 160' to Post.
 and can, marked across. nk. Coupled
 Ranger group 1926, 27, 30
 The Blumick.

9-15-45NE DR-1-SE SAT. 1 ^{165'} N 60° E Loc. In. 10NE Venus - H ^{215'} 565° E Prob. loc. Inca 14

" 553° E " " Fl. 5

" N 88 W SW Ruby 6

"

Prob. Loc. Inca 14 - Loc. Fl. 5 560° W 35'

Loc. 15 ^{JUP} 1 Mars N 66° W

NW Inca 9 to SW In. 11 562° W 153

SW In. 11 to ^{NE} SE Sat. 1 514° E 340^{NERA} SE Sat. 1 to Loc. In. 10 N 59° E 130

9-22-45

SW Cor Ruby 6 - SSC BE - 649'

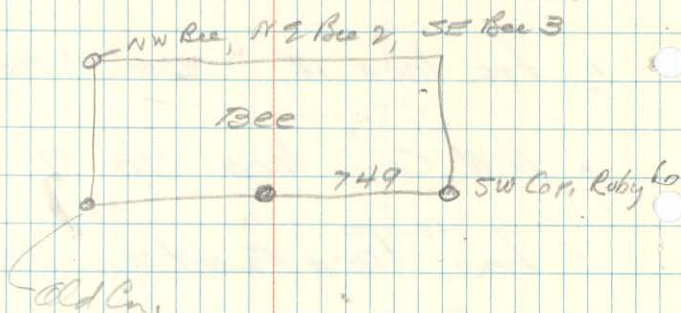

Location notice

I claim 1500' on the ledge
 E & W 1445' W and 15' E
 and 300' on each side
 located Sept 4, 1945.

FINGER LODGE

Eleven Bunt

Location

Billie's work

known
 ES also.

SE Co Bus #1 }
 NW " Bus #5 }

NEC Bus (was Bus #4)

Loc. Bus

{ Ace # 7 - 7-1-37 ER Alvin
 Vign #1 - 7-25-45 { Mr. A. W. Blockman
 Bus { Ed Alvin
 8-25-45 { Mr. A. W. Blockman
 Bus #1 to 5 { Engine Alvin }

{ NE Bus
 NW Bus #4
 SW Co HF
 SE " Lucky }

Three stopped Car
(NE Bee 4 (May 2 shared to SW Bee 4)
NE Bee #1
NW Bee 5

SSL - Liberty S 85° E
E End L. " N 5° E

Loc. Bee #1 n Road (Edwin H. Hurd
M. W. Harkness
9-1-39

{ NE Cor Bee #2 300' S
NW " Bee
SE " Bee #3

Loc. Bee #1 (Port marked Loc Bee No 3)

M. Catherine Barlow (int. Ed. Sparrow)

July 7, 1941. 10000 - 1/2 cup lime Bee
N side line Bee #2

In Tail. pond.

SE N + F }
NE Bee #3 }

Loc. Bee #2 Catherine Barlow
Join SSL 7 Bee #1 in N.

July 7, 1941

S side line Bee-2.

Names claim in St. H. Group.
and Pat. No.

Bus Group.

87.65 rate r 1942-43 Rate.

3

262.95

14^{1/2} rate increase 3.77
3.60 on.

36.00

37.70

3.77 - Per 1070

2.00 - Cr

1.00 - Cr sale

81.07

NW BUS

8

no map.

SW BUS 0

NW BUS 1

Loc. Bus. #1

July 15, 1945 - Vega #1

Mr. O. W. Blackman & Ed Sloan

Aug 15, 1945 - Bus #1

Mr. O. W. Blackman & Ed Sloan

S of Bus Claim

(all corners marked)

9-9-45

6000 0335 (2160)

Bee 2

Bee.

Ruby
No. 6

Ban 8

Loc

Loc

Ban 9

Inca. 14

10

o

o

11

12

o

o

13

14

o

o

15

16

o

o

17

Venus
1401.4

1500

Mars.

9-13-45

4463 (Call not read Cu)
Pnt. SE Regio

SW Pnt Ruby No 5 MC

R 6

R 5

2

14463

R 6 3

4463

1180°E

23000 day Namack

528°E 45
old post NO MARKS.

300' stepped

570°E

0

No mark

N 300'
N 400'
600'

0

No mark

6060 6335 (2160)

Loc 11. -

N28°E to NW 8 300' ±

543°E

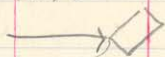

to Cor. ? E.

to NE 10 WK 240'

NE Cor. 10

N to Loc. 11



Pat. Cor. - 898' to NW Cor 10 S18°E 100'

Loc. 15

N65°W "Pat. Cor.

525°E " "

N52°E 8; 12-11



SW Ruby 6 - to 585°E Loc. 14

NE Venus 540°E " 14



Pat. Cor. - 400' to SW 15 on line NW 10

NE Cor. Venus. N60°W 150' WK on



Loc 12 - thence S55°W to WK. —

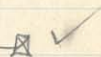

NE/ma 3- to WK on 2. 575°W

Loc. Inq. 2

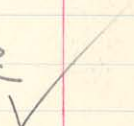

N 32°W to SW Ruby 2

N 75°W NE " 4

Loc. ^{WK} Inca. -

S to SW Cor

S 70° E to SE Cor

N 33° W to old Loc.



SE Cor.

Loc. ^{WK} Inca No. 1

S 35° E SE Cor. No. 1

S 37° W SE Cor. " 3

SE Cor. 1



Loc. ^{WK} No. 2.

S 81° W to Loc. 150' ±

N 80° W Pat Cor.

Loc. 0



Loc. ^{WK} 5

S 72° E SE Cor. 5

N 23° E SW " 6

SE Cor. 5



Loc. WK 7

S 22° W 150' Loc. 7

N 15° W NE Cor 7

⁷⁰⁰⁻⁷⁰⁰
Loc Bee ~~2~~ - ⁷⁻⁷⁻⁴¹ Mrs Catherine Barber
E of main village.
Jones ?. Tishungood.

582°W - SE Bee to SSC. Bee

⁷⁰⁰⁻⁷⁰⁰
Loc. Bee #2 S of Loc Bee #1.
July 7, 1941 Cath Barber.

⁷⁰⁰⁻⁷⁰⁰
Loc. Bee #4 Mrs Catherine Barber.
(Dist marked Loc. Bee #5) July 7, 1941
Join W end Bee No 3
" SSC Bee No 3.

Penn. Group -

Side line N41°17'E } Stauffer
End " N48°45'W }

Road 100' E of Loc. 22

4463 - (6?) SW Cor

Ruby NC 4463

6000 0335 (2160)

9-8.45

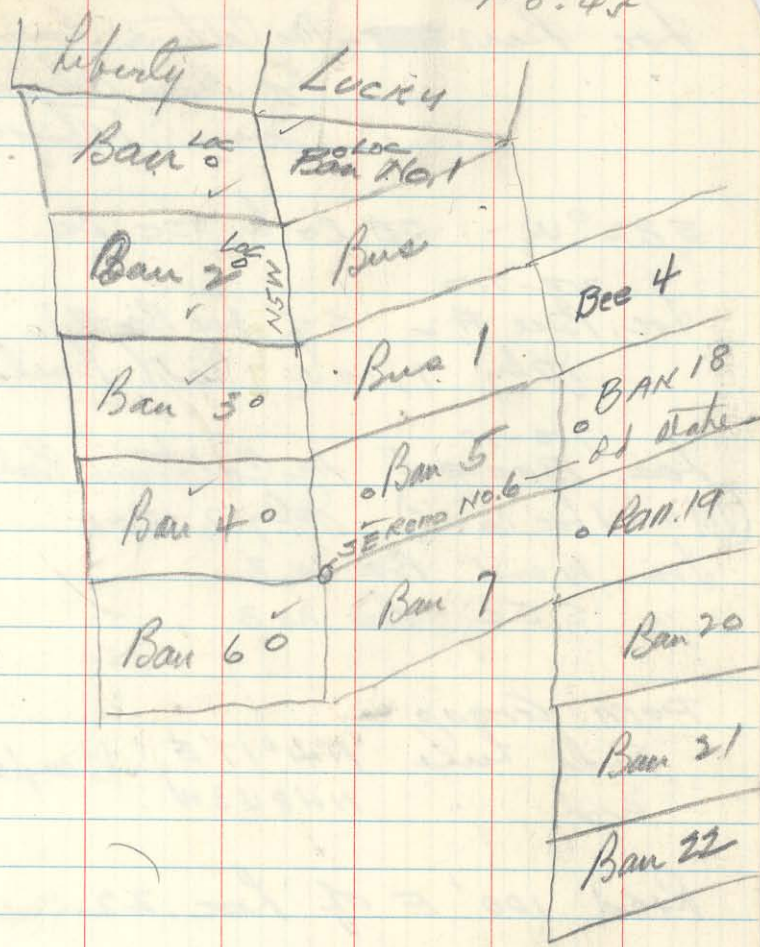

ES. 4, Inca No. 1 - work too small
said to be $6 \times 10 \times 3\frac{1}{2}$

ES. 2, Inca No. 3 - work maybe
too far S, and off claim.

ES 3 Inca No 4 - work may be
off ground - a Birds Eye claim.

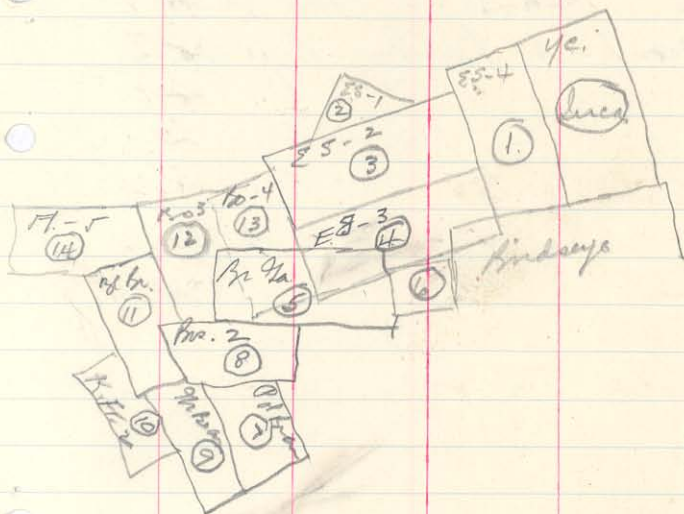

SE Cor BRGA. & Inca No. 5

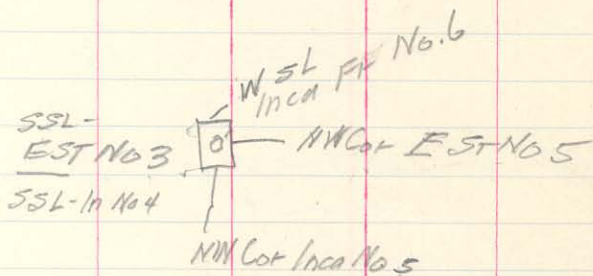
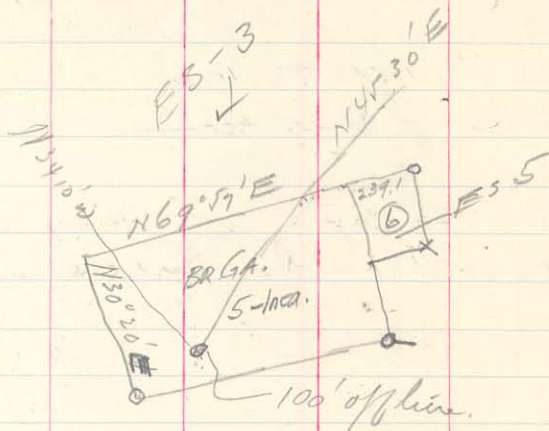

Loc ES #5
" Inca FR 6



SW ES#5
SW Inca FR No. 6.

60000 0335 (2160)



(6)

6x10x4

N 10° E 100' from Loc. Mon
Inca Fr. No. 6

Cors Found

NE Cor Polar-Bear

NE " Top

} Marked SW Cor
Inca No. 5, should
be NE Cor Inca 7

Cor. No old Marks.
but new post.

} Marked NE Cor
Inca No. 7, should
be SE Cor. Inca No. 8

No NE Cor Post on In. 8.

SW Cor BRGA.

4-415-7

} Not Marked
should be SW 5

SE Cor Inca No. 12 - not placed
found pile of Rock approx O.K.

SE Inca 11 - Mkd. NW Cor 7

NE " 9

File

PENN. GROUP.

BAW.

Keystone

INCA

Ycatus -

Lucia

East star No. 4

" #1

" " No. 2

" #3

" " No. 3

" #4

Broad Range

" #5

East star #5 (pent)

" #6

Polar Bear

" #7

Boston No. 2

" #8

Grizzly Bear

" #9

Black Bear

" #11

Boston No. 3

" #12

" " 4
East star No. 1

" #13

Florence " 5

" Pent No. 2

Key Fr. No. 2

" #14

" ~~no. 10~~ #10

Marked.

SE-8 } Should be NW-7
 SE-11 }
 SW-5 } NE-9

SW Cor. No. 11 - should be erased.

NW Cor. 10 - Should be erased, mkd
 SW-11, 10 to more W 200'

WSL # 7 - Should be erase, mkd
 WSL-9.

Where an SE & SW Corn of 10

SE Cor Fl. 5 found but no mark on

SE 14 marked in same spot as
 NE 11, then SE ¹⁴ ~~11~~ marked in old
 post. abt 310 W 150'. Best to use
 old post.

NE Cor 14 not marked, found
 for the Ruby 6 Cor.

Locate portion N. of No. 11, put
 loc. 100' N of W. SE of No. 11, 900'
 N 600 S. Use old SE Cor. Fl. ^{NE Cor.}
 then 600' along S. of Fl. for NW Cor.

Loc Br Gr. - $N 24^{\circ} 30' E$ NE Br Gr.
" " " $S 86^{\circ} E$ SE " "

SW Cor to,
Loc. 6 - $N 15^{\circ} W$ 157' ✓
thence $N 46^{\circ} E$ 90' Wk. 

Loc. 5 - Loc to SE Cor $N 55^{\circ} E$
" " SE Cor NW Cor
400' Pup No 4 (Note
WORK outside of claim)

Loc. 8 - $S 25^{\circ} W$ to SW-8
+ 50' 20" Cor Loc Work 
 $S 23^{\circ} E$ to $\begin{cases} NE 9 \\ NW 7 \end{cases}$

Loc 10 - $N 11^{\circ} W$ to NW-9
 $N 38^{\circ} W$.. SW-11
 $S 20^{\circ} W$ 66' to Wk 

Loc 9 $N 75^{\circ} W$ to NW-9
 $S 55^{\circ} W$ to Loc 10
 $N 35^{\circ} E$ 25' to Wk. 

6000 0335 (2160)

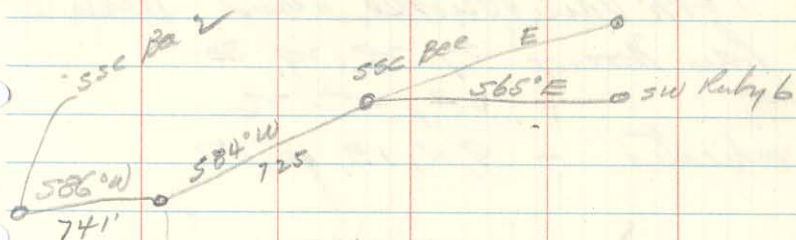

NE Min Zone
SE Gt. Min Zone

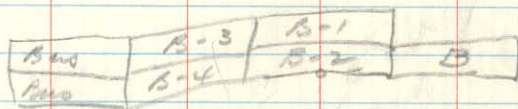

11-23-45

Took Van Duzee and Alan &

Bay No. - 27, 28, 29, 30

- 24, 25, 26

indicated - 9, 11, 13, 15, 17