

(4-675)

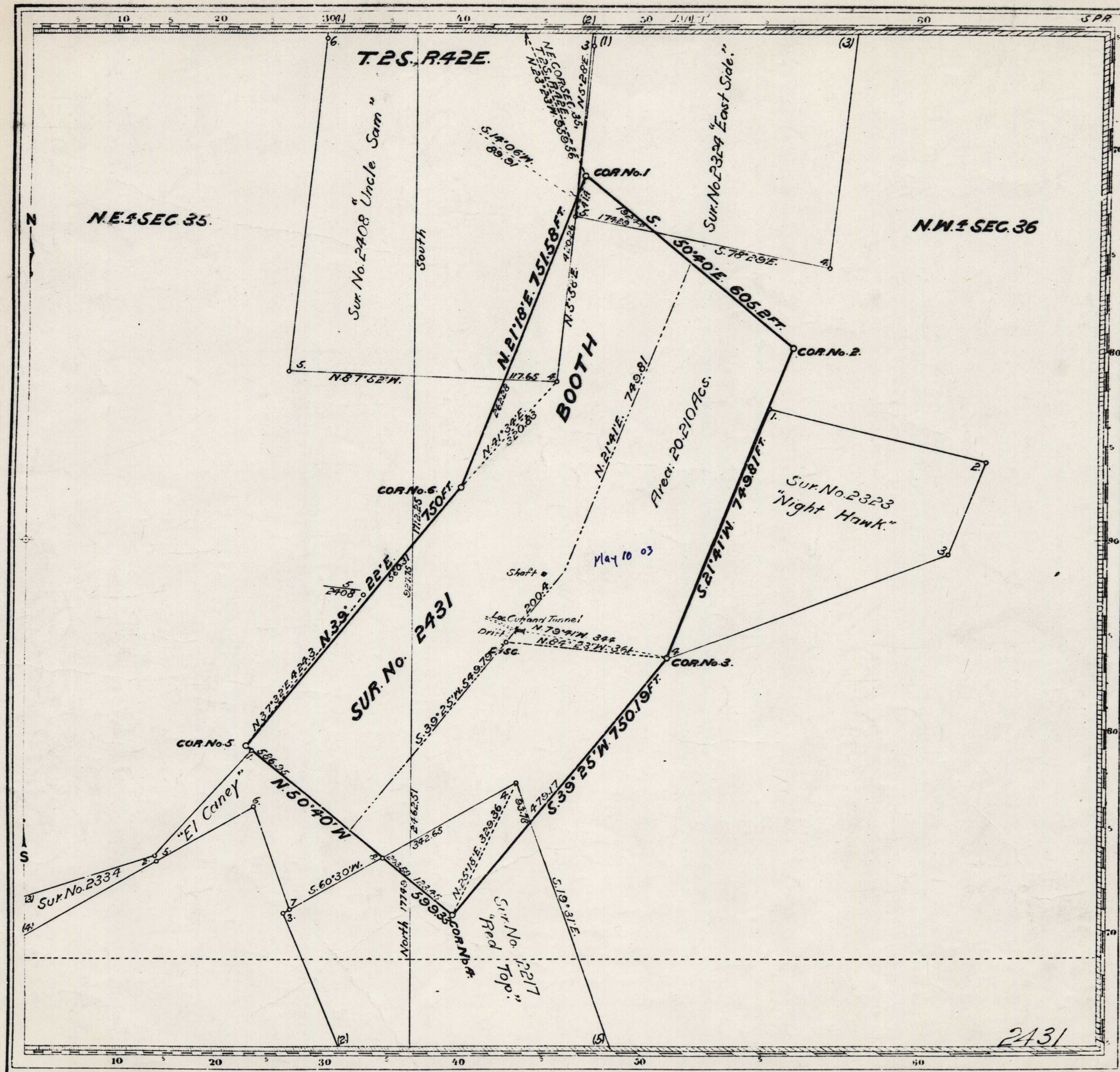

Pat # 45931 Feb 27 1908
Claim Located May 10, 1903
Amended Jan. 4, 1904
Mineral Survey No. 2431

Lot No. Carson City Land District.

PLAT

OF THE CLAIM OF

Booth Mining Company of Goldfield
KNOWN AS THE

BOOTH LODGE

IN Goldfield MINING DISTRICT,
Esmeralda COUNTY, Nevada
Containing an Area of 20.210 Acres.
Scale of 200 feet to the inch.
Variation 17° East.

ATTENDED August 14, 1905 BY
H. F. Bruce U.S. Deputy Mineral Surveyor.

The Original Field Notes of the Survey of the Mining Claim of
Booth Mining Company of Goldfield,
known as the
"Booth" Lode,

from which this plat has been made under my direction,
have been examined and approved, and are on file in this office;
and I hereby certify that they furnish such an accurate description
of said Mining Claim as will, if incorporated into a patent,
serve fully to identify the premises, and that such reference
is made therein to natural objects or permanent monuments
as will perpetuate and fix the locus thereof.
I further certify that Five Hundred Dollars worth of labor has
been expended or improvements made upon said Mining
Claim by claimant or its grantors, and that
said improvements consist of 1 Cut, Tunnel and Drift;
1 Shaft, Total Value, \$1101.00

that the location of said improvements is correctly shown
upon this plat, and that no portion of said labor or im-
provements has been included in the estimate of expendi-
tures upon any other claim.
And I further certify that this is a correct plat of said Mining
Claim made in conformity with said original field notes of the
survey thereof, and the same is hereby approved.

U.S. Surveyor General's Office,
Reno, Nevada.

March 17, 1906 Nevada

Matthew Kyle
U.S. Surveyor General for

202493

Donated by:
HUGH SHAMBERGER

Item in 47

91