

Pat. # 345100 - June 20, 1913

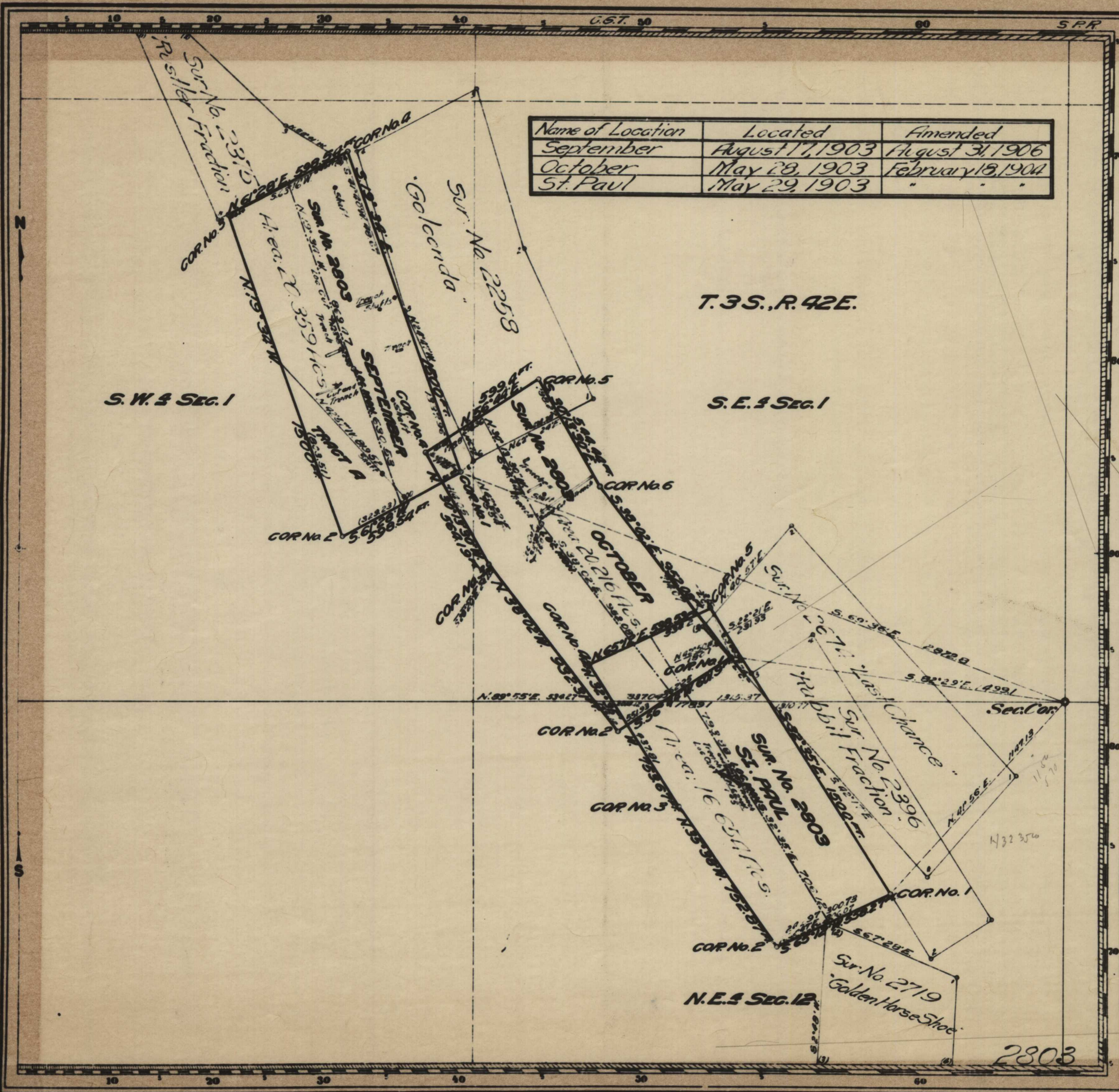

Mineral Survey No. 2803

Carson City

Land District.

**PLAT**

OF THE CLAIM OF

Red Hill Mining Company  
KNOWN AS THE**SEPTEMBER, OCTOBER  
AND ST. PAUL LODES**IN Goldfield MINING DISTRICT,  
Esmeralda COUNTY, Nevada  
Containing an Area of 57.229 Acres.

Scale of 400 Feet to the inch.

Variation 17° East

SURRENDERED September 10-20, 1906 BY

E. A. Byler

U.S. Deputy Mineral Surveyor.

The Original Field Notes of the Survey of the Mining Claim of  
Red Hill Mining Company  
known as the"September, October" and  
"St. Paul" Lodes

from which this plat has been made under my direction, have been examined and approved, and are on file in this Office, and I hereby certify that they furnish such an accurate description of said Mining Claim as will, if incorporated into a patent, serve fully to identify the premises, and that such reference is made therein to natural objects or permanent monuments as will perpetuate and fix the locus thereof.

I further certify that Five Hundred Dollars worth of labor has been expended or improvements made upon said Mining Claim by claimant or its grantors, and that said improvements consist of 2 cuts, 7 trenches, 5 shafts, 2 cuts and trenches, 1 trench cut and tunnel and 1 shaft and trench. Value \$5690.00

that the location of said improvements is correctly shown upon this plat, and that no portion of said labor or improvements has been included in the estimate of expenditures upon any other claim.

And I further certify that this is a correct plat of said Mining Claim made in conformity with said original field notes of the survey thereof, and the same is hereby approved.

U.S. Surveyor General's Office.

Reno, Nevada

February 16, 1907

U.S. Surveyor General for

Nevada

Matthew Kyle

202853

Donated by:  
HUGH SHAMBERGER

Item M 39

(91)

2160.0162