

2841

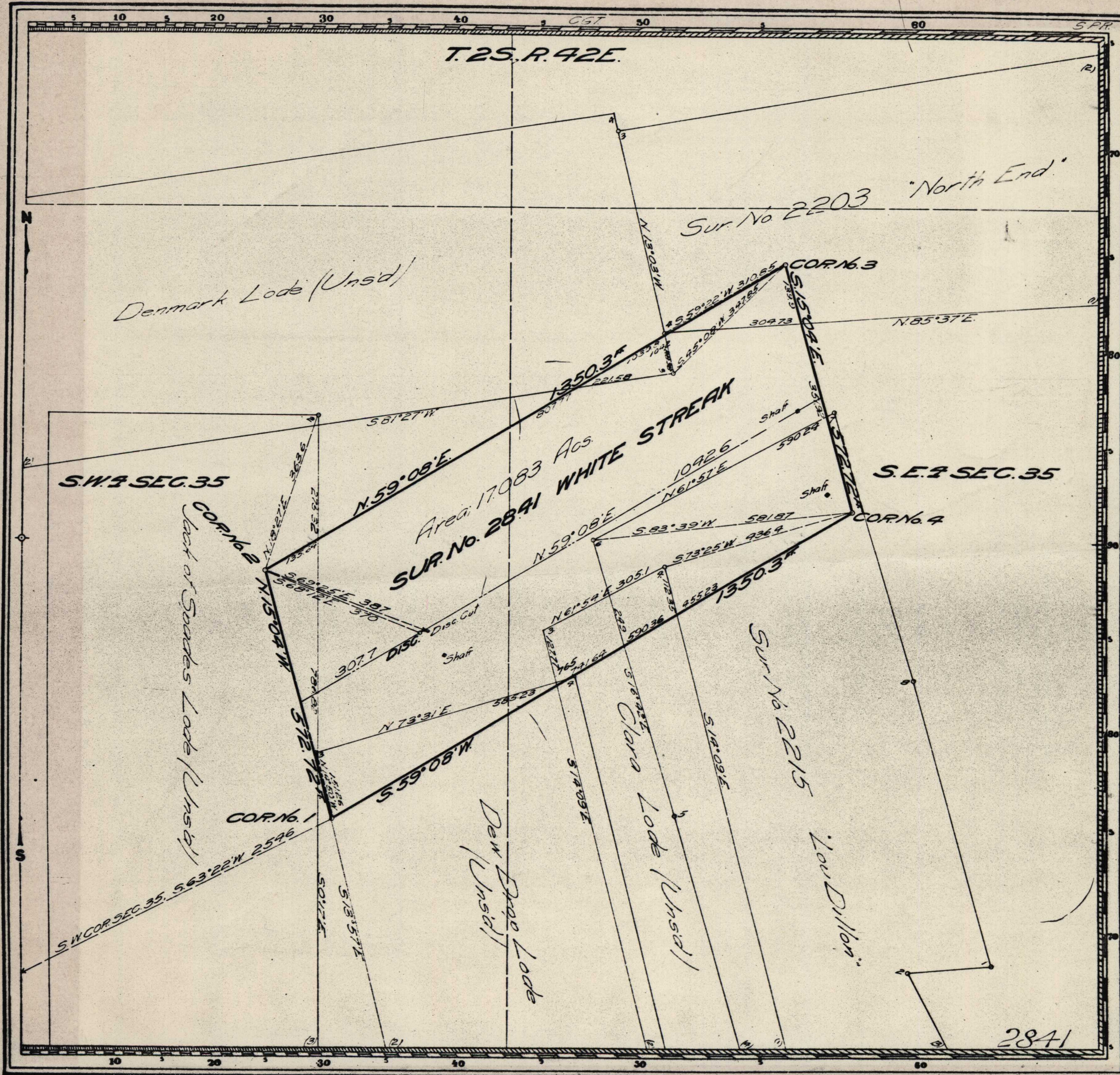

H.S.P. Claim Located January 3, 1905  
 Mineral Survey No. 2841  
 Carson City Land District.  
**PLAT**  
 OF THE CLAIM OF  
 The Lida Goldfield Mining Company  
 KNOWN AS THE  
**WHITE STREAK LODGE**  
 IN Goldfield MINING DISTRICT,  
 Esmeralda COUNTY, Nevada  
 Containing an Area of 17083 Acres.  
 Scale of 200 Feet to the inch.  
 Variation 17° East  
 SUBMITTED Feb 12 - March 1, 1907 BY  
 James H. Parks U.S. Deputy Mineral Surveyor,  
 The Original Field Notes of the Survey of the Mining Claim of  
 The Lida Goldfield Mining Company  
 known as the  
 "White Streak Lode"

from which this plat has been made under my direction,  
 have been examined and approved, and are on file in this office,  
 and I hereby certify that they furnish such an accurate descrip-  
 tion of said Mining Claim as will, if incorporated into a patent,  
 serve fully to identify the premises, and that such references  
 is made therein to natural objects or permanent monuments  
 as will perpetuate, and fix the locus thereof.  
 I further certify that five hundred dollars worth of labor has  
 been expended or improvements made upon said Mining  
 Claim by claimant or its grantors, and that  
 said improvements consist of cut and shaft,  
 Value, \$850.00

that the location of said improvements is correctly shown  
 upon this plat, and that no portion of said labor or im-  
 provements has been included in the estimate of expendi-  
 tures upon any other claim.  
 And I further certify that this is a correct plat of said Mining  
 Claim made in conformity with said original field notes of the  
 survey thereof, and the same is hereby approved.

U.S. Surveyor General's Office.  
 Reno, Nevada  
 May 7, 1907  
 Matthew H. Hylle  
 U.S. Surveyor General for  
 Nevada

2160 0154

202889

 Donated by:  
 HUGH SHAMBERGER

Item m 31 (91)