

(4-675)

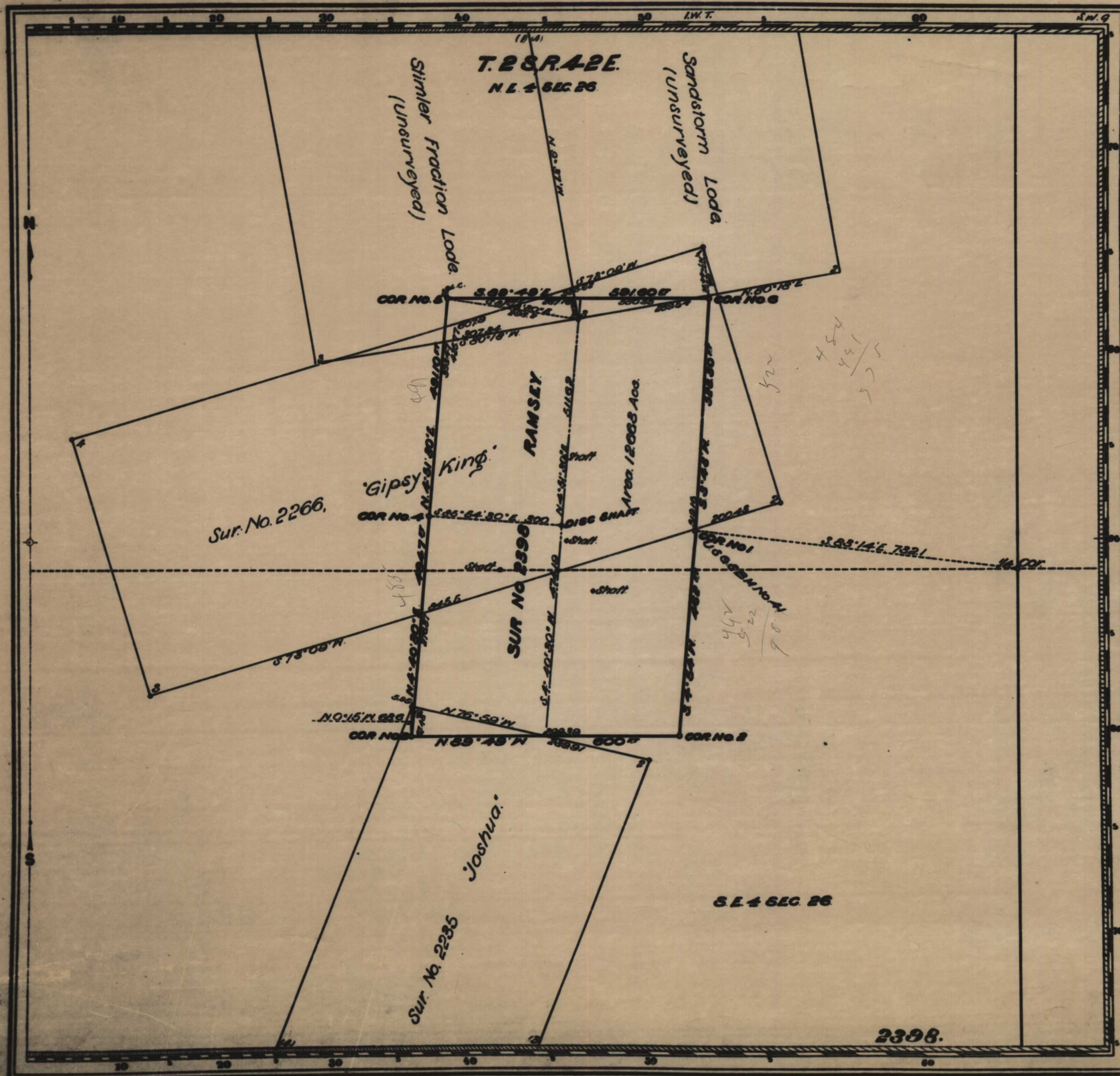

Pat. Rec. 13, 1906

Claim Located May 19, 1903

Mineral Survey No. **2398**

Lot No. **1** Land District. **Carson City**

PLAT

OF THE CLAIM OF

Columbia Mountain Mining Company

KNOWN AS THE

RAMSEY LODE

IN Goldfield MINING DISTRICT,
Esmeralda COUNTY, Nevada
Containing an Area of 12.663 Acres.
Scale of 200 Feet to the inch.
Variation 16° 54' East.

SURVEYED September 22-23, 1905 BY
Seymour K. Bradford, U.S. Deputy Mineral Surveyor,

The Original Field Notes of the Survey of the Mining Claim of
Columbia Mountain Mining Company
known as the

'Ramsey' Lode,

from which this plat has been made under my direction, have been examined and approved, and are on file in this Office, and I hereby certify that they furnish such an accurate description of said Mining Claim as will, if incorporated into a patent, serve fully to identify the premises, and that such reference is made therein to natural objects or permanent monuments as will perpetuate and fix the locus thereof.

I further certify that Five Hundred Dollars worth of labor has been expended or improvements made upon said Mining Claim by claimant or its grantors, and that said improvements consist of 5 Shafts, value \$820.00.

that the location of said improvements is correctly shown upon this plat, and that no portion of said labor or improvements has been included in the estimate of expenditures upon any other claim.

And I further certify that this is a correct plat of said Mining Claim made in conformity with said original field notes of the survey thereof, and the same is hereby approved.

U.S. Surveyor General's Office.
Reno, Nevada
December 16, 1905

Matthew Kyle
U.S. Surveyor General for
Nevada.

2160 0136

202456

Donated by:
HUGH SHAMBERGER

Item m13

(91)