

(4-675)

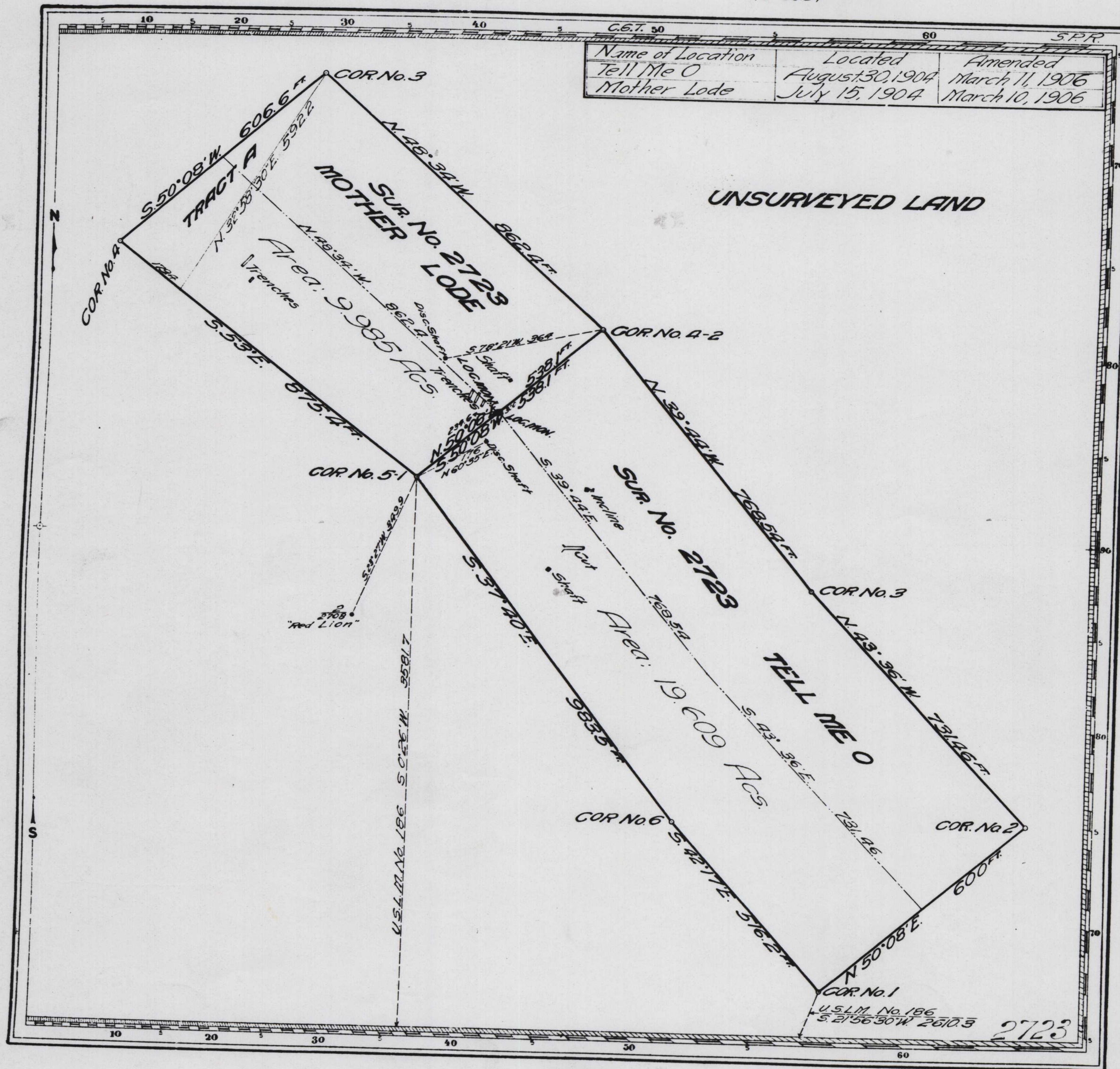

202777

Name of Location			Located	Amended
Tell Me O			August 30, 1904	March 11, 1906
Mother Lode			July 15, 1904	March 10, 1906

Mineral Survey No. **2723**

Carson City Land District.

**PLAT**  
OF THE CLAIM OF

Gold Crater Mining Company of Nevada  
KNOWN AS THE

**TELL ME O AND MOTHER LODE LODES**

IN Gold Crater Mining District,  
Nye County, Nevada  
Containing an Area of 29.594 Acres.  
Scale of 200 Feet to the inch.  
Variation 16° 30' East  
STATED July 22-23, 1906 BY  
H. G. Gilkerson U.S. Deputy Mineral Surveyor.

The Original Field Notes of the Survey of the Mining Claim of  
Gold Crater Mining Company of Nevada  
known as the  
"Tell Me O" and "Mother Lode" Lodes

from which this plat has been made under my direction,  
have been examined and approved, and are on file in this Office,  
and I hereby certify that they furnish such an accurate description  
of said Mining Claim as will, if incorporated into a patent,  
serve fully to identify the premises, and that such reference  
is made therein to natural objects or permanent monuments  
as will perpetuate and fix the locus thereof.

I further certify that Five Hundred Dollars worth of labor has  
been expended or improvements made upon said Mining  
Claim by claimant or its grantors, and that  
said improvements consist of 5 trenches, 1 cut,  
4 shafts and 1 incline; Value, \$1365.00.

that the location of said improvements is correctly shown  
upon this plat, and that no portion of said labor or im-  
provements has been included in the estimate of expendi-  
tures upon any other claim.

And I further certify that this is a correct plat of said Mining  
Claim made in conformity with said original field notes of the  
survey thereof, and the same is hereby approved.

U.S. Surveyor General's Office.  
Reno, Nevada  
January 19, 1907

Matthew Kyle  
U.S. Surveyor General for Nevada

21000015