

Not patented

(4-675)

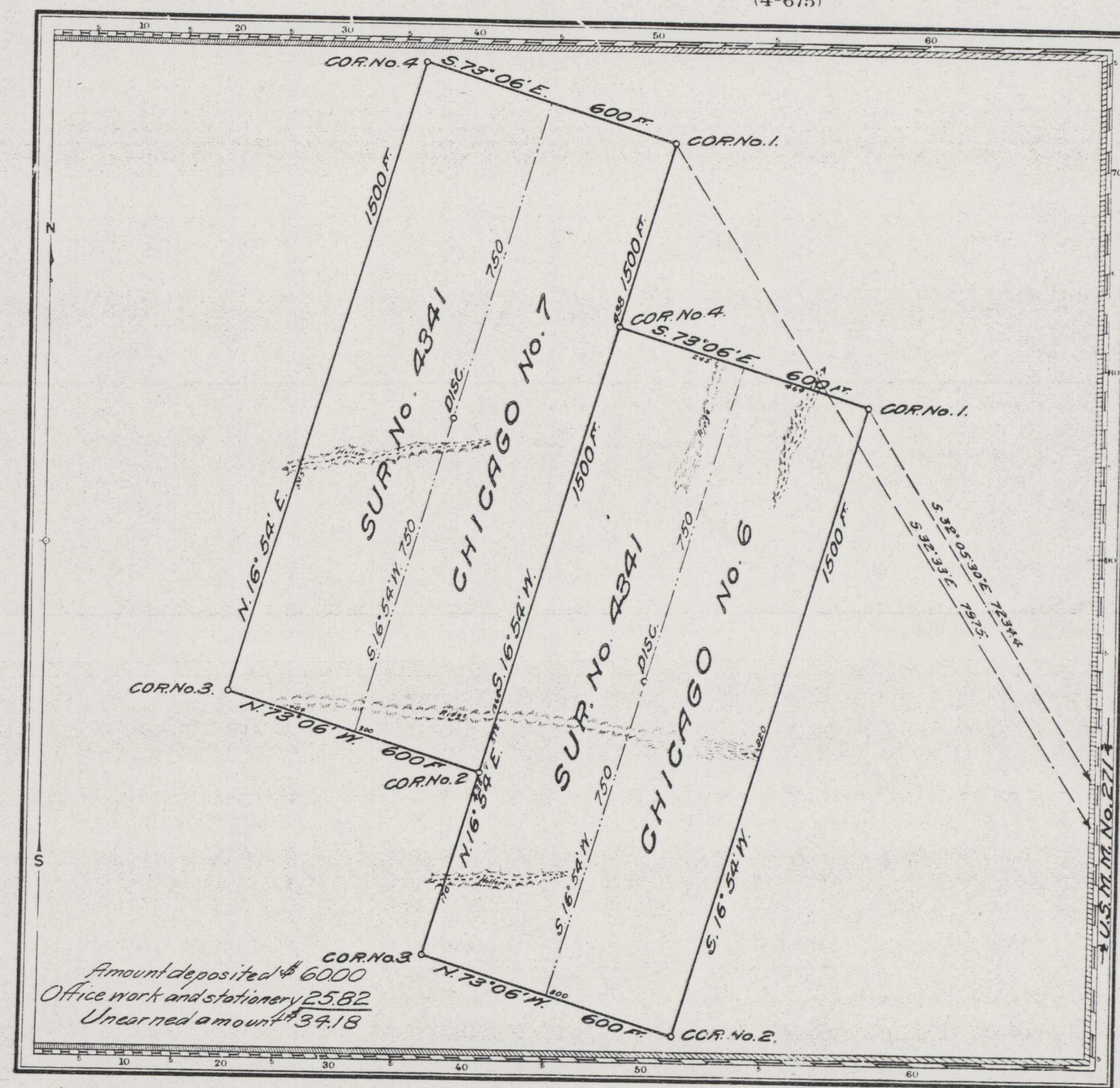

Amount deposited \$6000
Office work and stationery \$25.82
Unearned amount \$39.18

Claim Located February 18, 1916
Mineral Survey No. 4341
Carson City Land District
PLAT
OF THE CLAIM OF
Olympus Mining and Milling Company
KNOWN AS THE
CHICAGO No. 6 and CHICAGO No. 7 LODES
IN *Frederick* MINING DISTRICT,
Lincoln COUNTY, *Nevada*
Containing an Area of *200* feet to the inch Acres
Variation *17°25' E*
SURVEYED *September 23-30, 1917* BY
H. P. Hanson U.S. Deputy Mineral Surveyor
The Original Field Notes of the Survey of the Mining Claim of
Olympus Mining and Milling Company
known as the
Chicago No. 6 and Chicago No. 7 Lodes
from which this plat has been made under my direction,
have been examined and approved, and are on file in this Office,
and I hereby certify that they furnish such an accurate description
of said Mining Claim as will, if incorporated into a patent,
sufficiently identify the premises, and that such reference is
made thereby to natural objects or permanent monuments as
will perpetuate and fix the locus thereof.
~~I further certify that the boundaries of the lode~~
~~have been extended or improvements made upon said Mining~~
~~by claimant or his assigns and that~~
~~said improvements consist of~~
that the location of said improvements is correctly shown
upon this plat, and that no portion of said labor or improve-
ments has been included in the estimate of expenditures
thereon.
And I further certify that this is a correct plat of said Mining
Claim made in conformity with said original field notes of the
survey thereof, and the same is hereby approved.
U.S. Surveyor General's Office, *John B. Sullivan*
Reno Nevada U.S. Surveyor General for
March 12, 1918 *Nevada*

Frederick 1900 0020

22 266

see Special Survey report. J.C. Clark 7/12/19