

611375
 182685
 1914

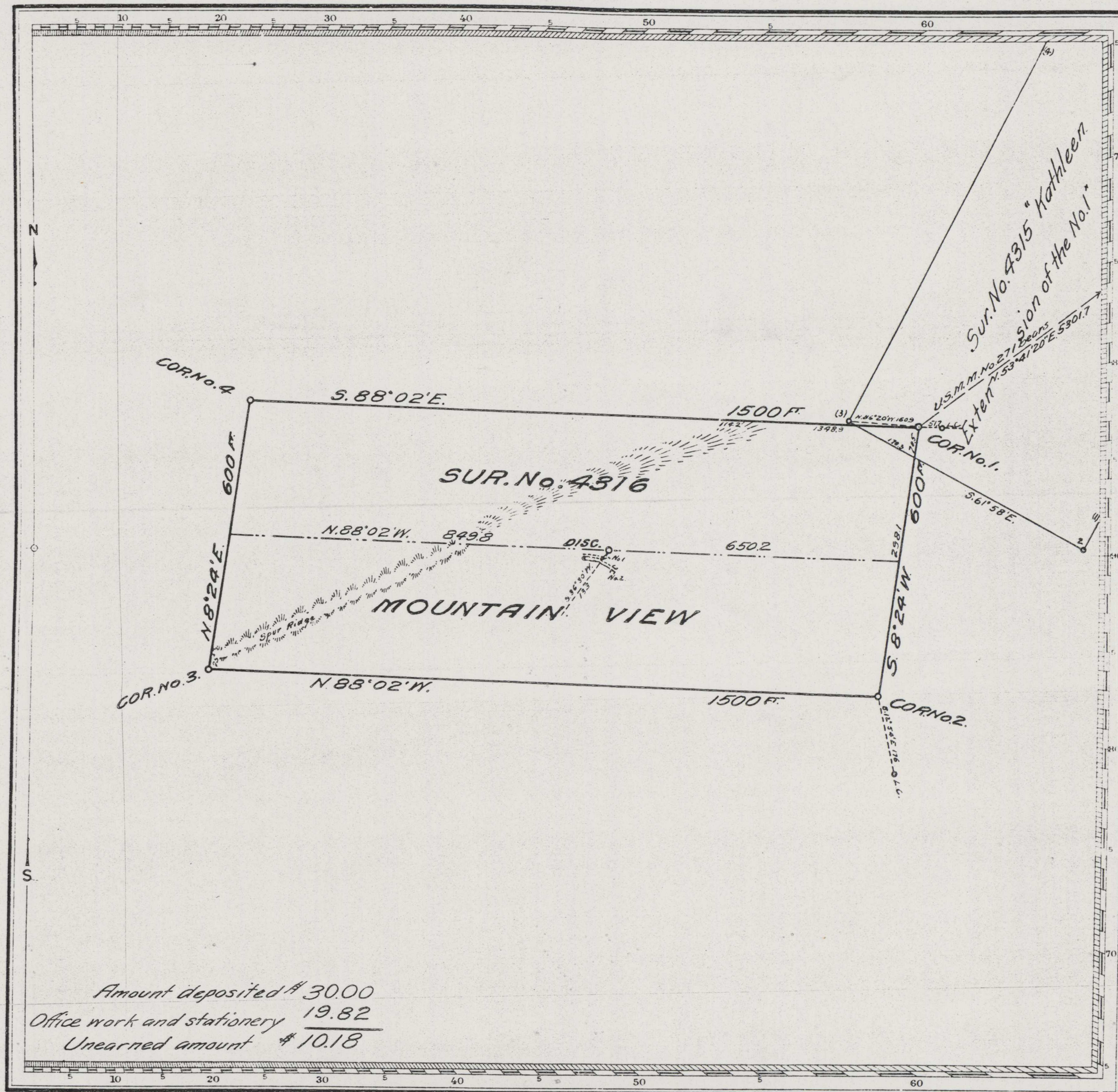

JRC.

Claim Located October 14, 1914

Mineral Survey No. 4316

Carson City

Land District.

PLAT
 OF THE CLAIM OF
 James Petrus

KNOWN AS THE

MOUNTAIN VIEW LODE

IN Freiburg MINING DISTRICT,
 Lincoln COUNTY, Nevada

Containing an Area of Acres.

Scale of 200 Feet to the inch.

Variation 17° 24' E.

SURVEYED December 19-21 1916 BY

A.P. Hanson U.S. Mineral Surveyor.

The Original Field Notes of the Survey of the Mining Claim of
 James Petrus

known as the
 "Mountain View" Lode

from which this plat has been made under my direction,
 have been examined and approved, and are on file in this Office,
 and I hereby certify that they furnish such an accurate descrip-
 tion of said Mining Claim as will, if incorporated into a patent,
 serve fully to identify the premises, and that such reference is
 made therein to natural objects or permanent monuments as
 will perpetuate and fix the locus thereof.
 I further certify that Five Hundred Dollars worth of labor has
 been expended or improvements made upon said Mining Claim
 by claimant or his grantors and that
 said improvements consist of 1 cut tunnel and
 raise and 1 incline shaft; Value \$1050.00.

that the location of said improvements is correctly shown
 upon this plat, and that no portion of said labor or improve-
 ments has been included in the estimate of expenditures
 upon any other claim.

And I further certify that this is a correct plat of said Mining
 Claim made in conformity with said original field notes of the
 survey thereof, and the same is hereby approved.

U.S. Surveyor General's Office.

Piero Nevada

March 12, 1919 Nevada

John B. Sullivan
 U.S. Surveyor General for