

DISTRICT	Ferber
DIST_NO	1820 60000395
COUNTY	Elko
If different from written on document	
TITLE	Hughes Tool Co.; Claims offered for sale to Hughes Tool; "G" - Green house property
If not obvious	
AUTHOR	L. Bunker; M. Greenhouse; A.J. Anderson
DATE OF DOC(S)	1970
MULTI_DIST Y / N?	
Additional Dist_Nos:	
QUAD_NAME	Ferber Peak 7½'
P_M_C_NAME	Hughes Tool Co; Newmont
(mine, claim & company names)	
COMMODITY	copper; lead; silver, gold
If not obvious	
NOTES	correspondence; location map; 11 patented claims; 2 panels; geology

Keep docs at about 250 pages if no oversized maps attached
(for every 1 oversized page (>11x17) with text reduce
the amount of pages by ~25)

SS: DD 2/12/08
Initials Date

DB: _____
Initials Date

SCANNED: T.M. 3/17/09
Initials Date

Group 32N Drill Log

Regd Smith 1974

54

6606 0395

1820

HUGHES TOOL CO.

54

CLAIMS OFFERED FOR SALE TO HUGHES TOOL
"G"

Galecki

Garcia

Gersh

Gibellini

Guy Eagle Dev. Co.

Greenhouse

56 FERBER DIST.,
Elko CO.,

DEPARTMENTAL CORRESPONDENCE

DATE November 24, 1970

SUBJECT 11 PATENTED MINING CLAIMS FOR SALE

TO Mr. A. J. Anderson DEPT Manager

FROM Mr. Lorin Bunker DEPT Maps and Research

Owner:

Mrs. Millie Greenhouse
M. Greenhouse Company
P. O. Box 193
Bonsall, California 92003
Phone - 714 - 728-8248

(Referred to this office through Attorney Joe Foley)

Location

The claims are located in the Ferber Mining District which is in the Southeast corner of Elko County, Nevada near the Utah-Nevada state line. The claims are located in Sections 4, 5 and 6 in T.27N., R.70E. (Map attached).

History

Mrs. Greenhouse submits 11 patented claims for sale at the above location. The claims are in three separate parcels. Parcel No. 1 - three claims. Parcel No. 2 - four claims. Parcel No. 3 - four claims. These claims are not contiguous, but they are near each other.

Newmont is doing some work in the area, but they have not contacted Mrs. Greenhouse.

This area has not been extensively worked and Mrs. Greenhouse believes that the area would lend itself to a large open pit operation.

A report of the Ferber Mining District is herein submitted. It was written in 1920. The values are in copper, lead and silver with some gold. The ore deposits are in three classes. Contact metamorphic, copper garnetized and crystalized lime and replacement silver - lead in crystalized lime. There are fissure veins with values cutting all the formations. There has been extensive development work and a lot of ore has been shipped to the smelter. However, there has been no work done to any great depth. The report suggests more drilling and digging.

Note:

Since the report was written in 1920, there has probably been more work done. This district has produced some copper and lead with some gold and silver.

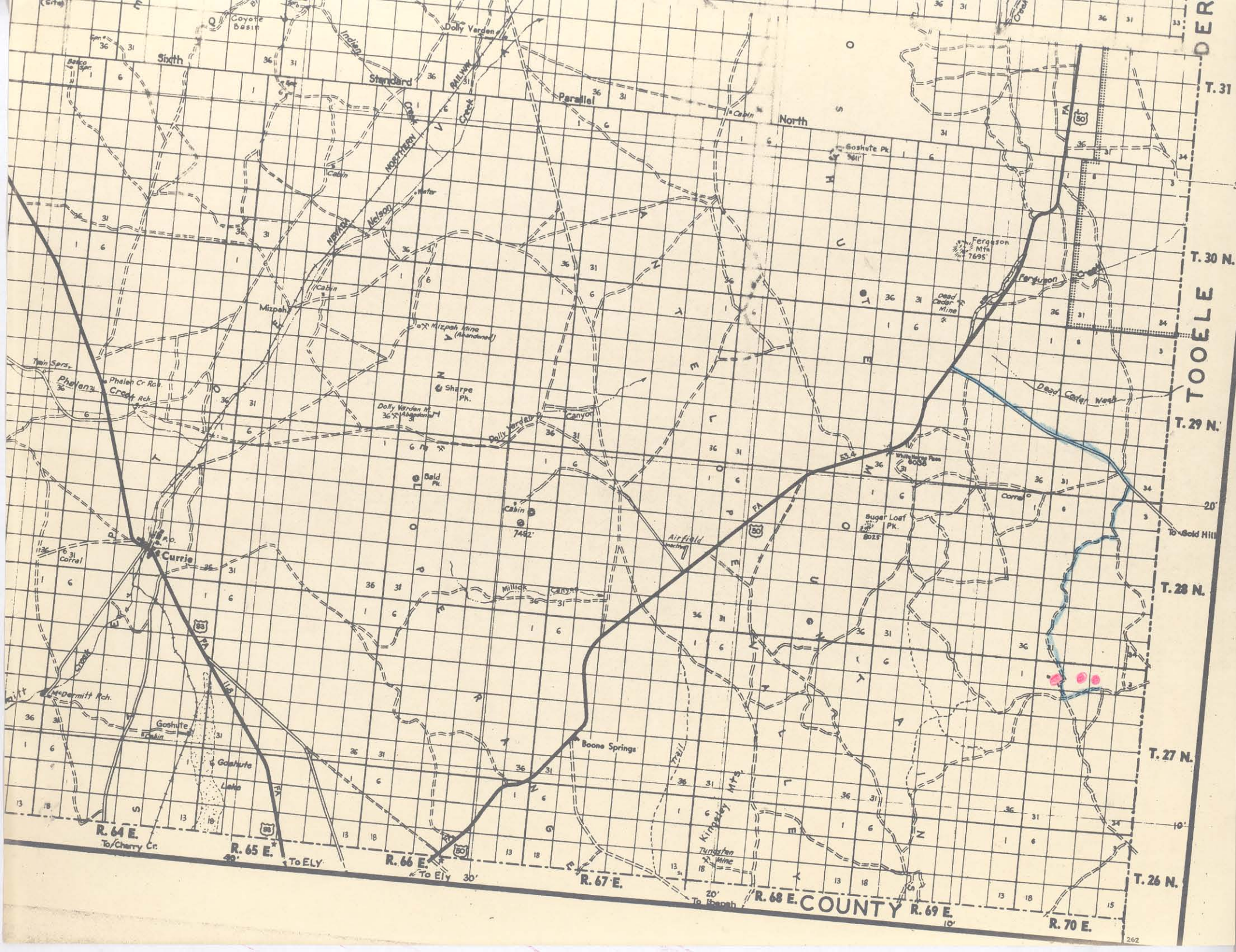

PAGE NO. 2

DEPARTMENTAL CORRESPONDENCE

DATE _____

SUBJECT _____

To _____ DEP'T _____

FROM _____ DEP'T _____

The three parcels of claims herein offered do not offer any great opportunity for an open pit operation. It would take the several groups of the claims in the district to make an open pit operation possible if the ore was of such a value to justify such an operation. There are no Hughes Tool Company claims in the area. The claims offered by Mrs. Greenhouse would probably be of little value to the Hughes Tool Company at the present time.

Respectfully,

Lorin Bunker