

1800 0009

(4-675)

⑦ Item 11

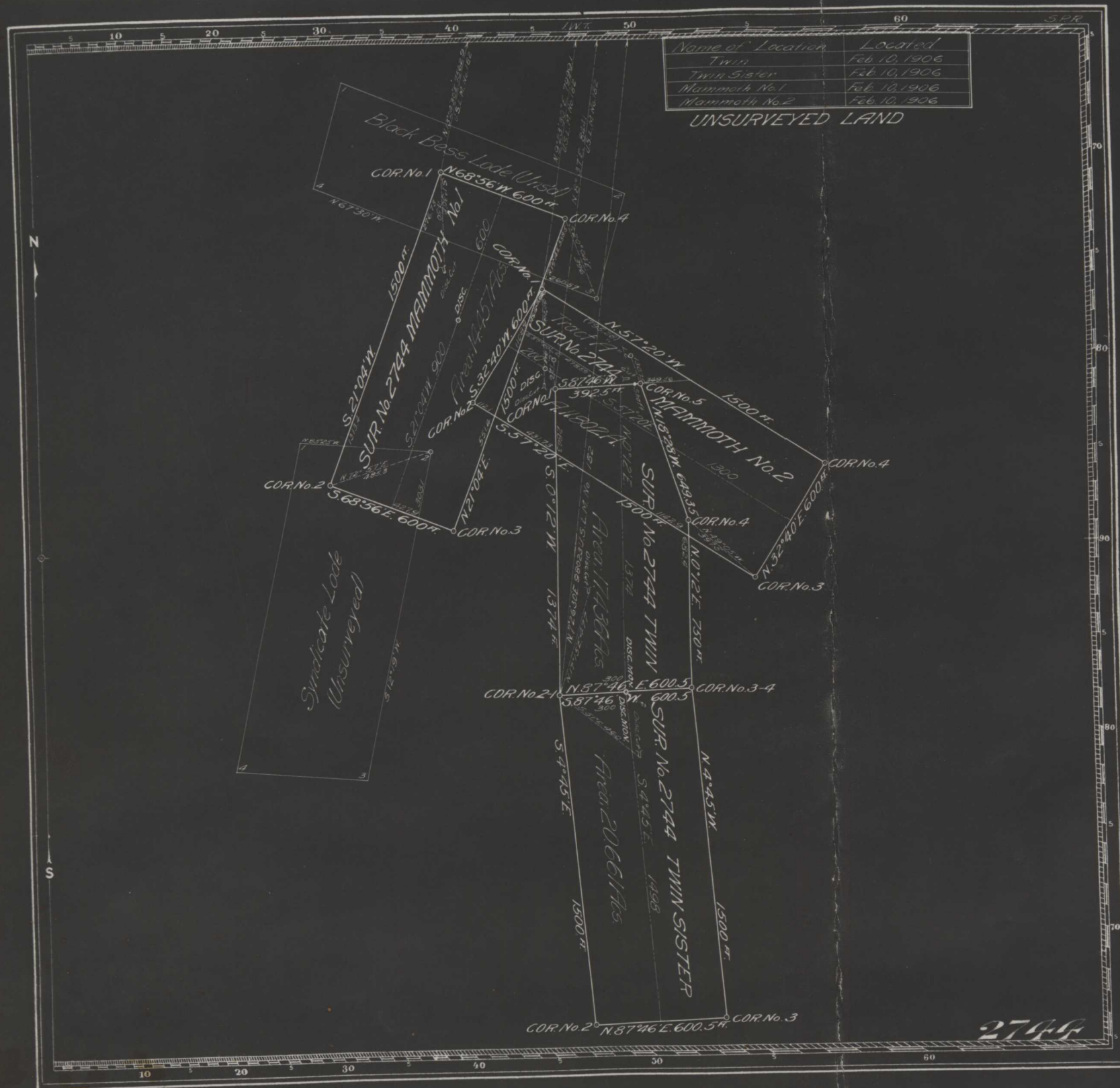

Claim Located

190

Mineral Survey No. 2744

Lot No.  
Carson City

Land District.

# PLAT

OF THE CLAIM OF

Clarence Edsall et al.,  
KNOWN AS THE

TWIN, TWIN SISTER, MAMMOTH  
No. 1 AND MAMMOTH No. 2 LODES.

IN Fairview MINING DISTRICT,  
Churchill COUNTY, Nevada

Containing an Area of 64.356 Acres.

Scale of 400 feet to the inch.

Variation 17° 30' East

STWEEED JULY 20, 1906 Jan. 12, 1907 BY

Chas. F. Saunders U.S. Deputy Mineral Surveyor.

The Original Field Notes of the Survey of the Mining Claim of  
Clarence Edsall et al.,

known as the  
"Twin," "Twin Sister," "Mammoth No. 1" and  
"Mammoth No. 2" Lodes.

from which this plat has been made under my direction  
have been examined and approved, and are on file in this office;  
and I hereby certify that they furnish such an accurate descrip-  
tion of said Mining Claim as will, if incorporated into a patent,  
serve fully to identify the premises, and that such reference  
is made therein to natural objects or permanent monuments  
as will perpetuate and fix the locus thereof.

I further certify that Five Hundred Dollars worth of labor has  
been expended or improvements made upon said Mining  
Claim by claimant or grantors, and that  
said improvements consist of

that the location of said improvements is correctly shown  
upon this plat, and that no portion of said labor or im-  
provements has been included in the estimate of expendi-  
tures upon any other claim.

And I further certify that this is a correct plat of said Mining  
Claim made in conformity with said original field notes of the  
survey thereof, and the same is hereby approved.

U.S. Surveyor General's Office.

Reno, Nevada.

February 23, 1907

U.S. Surveyor General for

Nevada

Matthew Kyle