

(4-675)

SERIAL NUMBER Elko 04973  
PATENT # 952103 DATE Jan 26 1925

P5

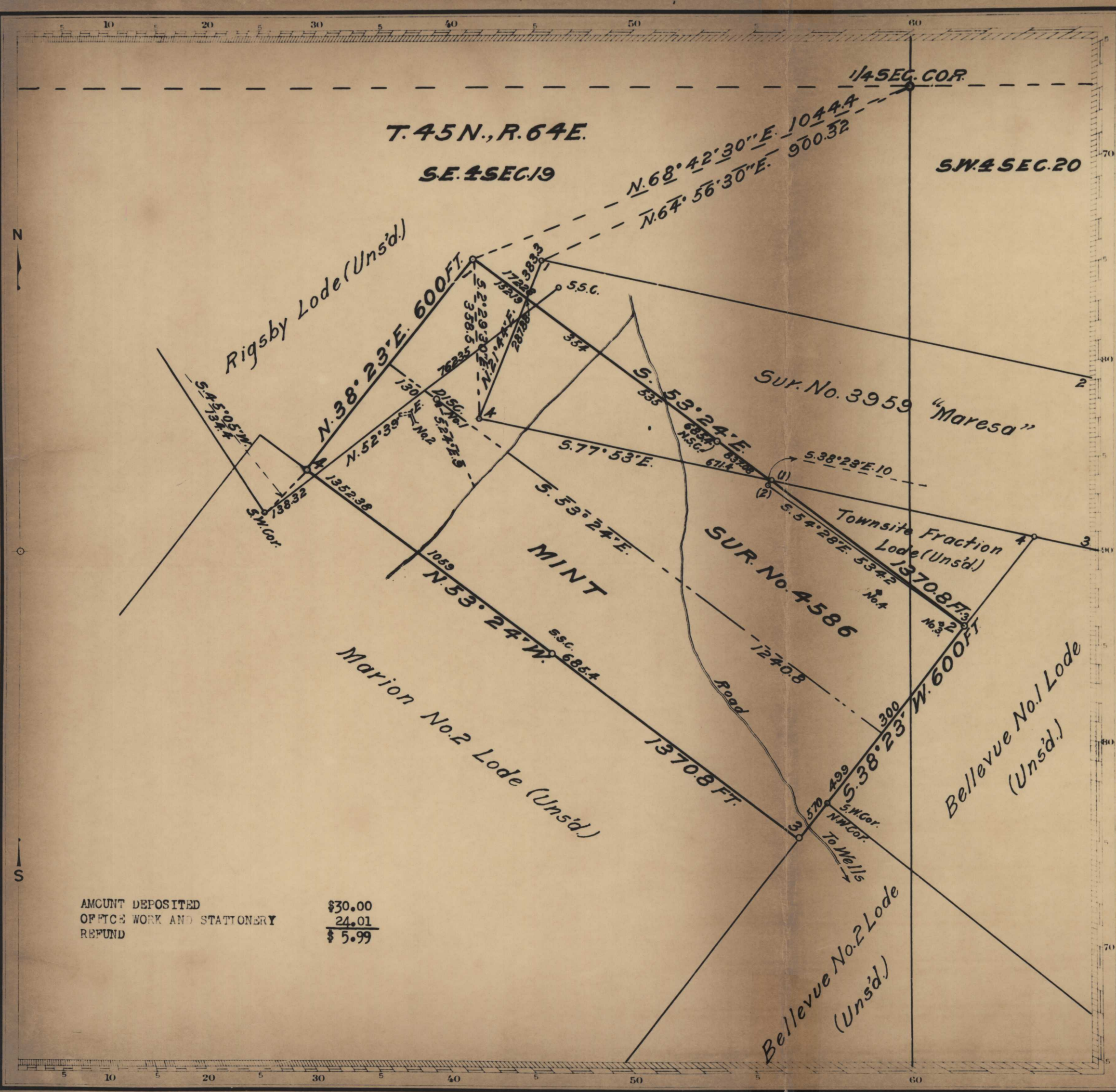

AMS. SR.

Claim Located **JANUARY 1,** PAID  
CLAIM AMENDED **NOVEMBER 10,** 1923  
Mineral Survey No. **4586**

Loc. No. ELKO Land District.

**PLAT**  
OF THE CLAIM OF  
**FRANK C. SMITH AND M. L. HOUSE**

KNOWN AS THE  
**MINT LODE**

IN **SALMON RIVER** MINING DISTRICT,  
**ELKO** COUNTY, **NEVADA**

Containing an Area of \_\_\_\_\_ Acres.  
Scale of **200** feet to the inch.  
Variation **18° 15' EAST**

**SURVEYED** **FEBRUARY 21,** **1924** **BY**  
**CHARLES F. DE ARMOND** U.S. Mineral Surveyor.

The Original Field Notes of the Survey of the Mining Claim of  
**FRANK C. SMITH AND M. L. HOUSE**  
known as the **"MINT" LODE**

from which this plat has been made under my direction,  
have been examined and approved, and are on file in this Office,  
and I hereby certify that they furnish such an accurate descrip-  
tion of said Mining Claim as will, if incorporated into a patent,  
serve fully to identify the premises, and that such reference is  
made therein to natural objects or permanent monuments as  
will perpetuate and fix the locus thereof.  
I further certify that Five Hundred Dollars worth of labor has  
been expended or improvements made upon said Mining Claim  
by claimant **S** or THEIR grantors and that  
said improvements consist of **2 SHAFTS; 1 CUT AND**  
**TUNNEL AND 1 PIT** VALUE **\$570.00**

that the location of said improvements is correctly shown  
upon this plat, and that no portion of said labor or improve-  
ments has been included in the estimate of expenditures  
upon any other claim.  
And I further certify that this is a correct plat of said Mining  
Claim made in conformity with said original field notes of the  
survey thereof, and the same is hereby approved.

U.S. Surveyor General's Office.  
**RENO, NEVADA**  
**MARCH 17**, **1924** **NEVADA**

*J. E. Eldon*  
U.S. Surveyor General for

1210 0111

204691

Item m22 (48)