

HAER INVENTORY

Historic American Engineering Record
Department of the Interior, Washington, D.C.

1. SITE I.D. NO. 176-

2. INDUSTRIAL CLASSIFICATION

3. PRIORITY

4. DANGER OF DEMOLITION?
(SPECIFY THREAT)

☐ YES ☐ NO ☐ UNKNOWN

5. DATE

ca. 1876
ca. 1915

6. GOVT SOURCE OF THREAT

OWNER

ADMIN

7. OWNER/ADMIN

Petrini, Angelo; Benett Louis; Figani, Alvin

8. NAME(S) OF STRUCTURE

BONANZA

9. OWNER'S ADDRESS

Virginia City, Nevada 89440

10. STATE
COUNTY

N V

COUNTY NAME

storey

CITY/VICINITY

Virginia City

CONG.
DIST.

1

STATE
COUNTY

COUNTY NAME

CITY/VICINITY

CONG.
DIST.

11. SITE ADDRESS (STREET & NO)

8-10-12 North C. Street

12. EXISTING
SURVEYS

☐ NR

☒ NHL

☐ HABS

☐ HAER-I

☐ HAER

☐ NPS

☐ CL6

☐ CONF

☐ STATE

☐ COUNTY

☐ LOCAL

☐ OTHER

13. SPECIAL FEATURES (DESCRIBE BELOW)

☐ INTERIOR INTACT

☐ EXTERIOR INTACT

☐ ENVIRONS INTACT

14. UTM ZONE

EASTING

NORTHING

SIGN

SCALE

☐ 1:24

☐ 1:62.5

☐ OTHER

QUAD
NAME

UTM ZONE

EASTING

NORTHING

SIGN

SCALE

☐ 1:24

☐ 1:62.5

☐ OTHER

QUAD
NAME

15. CONDITION

70 ☐ EXCELLENT

71 ☐ GOOD

72 ☐ FAIR

73 ☐ DETERIORATED

74 ☐ RUINS

75 ☐ UNEXPOSED

76 ☐ ALTERED

82 ☐ DESTROYED

85 ☐ DEMOLISHED

16. INVENTORIED BY

1980 Comstock Project

AFFILIATION

HAER

DATE

July 1980

17. DESCRIPTION AND BACKGROUND HISTORY, INCLUDING CONSTRUCTION DATE(S), HISTORICAL DATE(S), PHYSICAL DIMENSIONS, MATERIALS, EXTANT EQUIPMENT, AND IMPORTANT BUILDERS, ENGINEERS, ETC.

ARCHITECTURAL DESCRIPTION: One-story, three bay, rectangular plan commercial structure. ALTERED/MISSING FEATURES:

The front facade has been greatly altered, incompatible materials and design, intrusive signs. REAR ELEVATION:
Greatly altered with new construction.

Historically two separate one-story frame structures occupied this location. Early records indicate that Eugene Chaumond's Restaurant occupied the south portion (no. 10), while the north portion was a Saddlery and Harness Shop owned by J. Smith.

By the turn of the century, no. 12 (north portion) was demolished and no. 10 was vacant. It appears that by ca. 1915 the north portion was rebuilt and connected onto no. 10. From that time through the 1930's it served as the Virginia Garage.

(CONT OVER)

18. ORIGINAL USE

Garage

PRESENT USE

Commercial restaurant casino Gifts

ADAPTIVE USE

19. REFERENCES—HISTORICAL REFERENCES, PERSONAL CONTACTS, AND/OR OTHER

Sanborn-Perris Maps, 1890, 1907, 1923, 1930.
Bishop's Directory of Virginia City, 1878-79.
Reno Business Directory 1911-12.

(CONT OVER)

20. URBAN AREA 50,000
POP. OR MORE?

☐ YES ☒ NO

21. HCRS REGION

22. PUBLIC ACCESSIBILITY

☐ YES, LIMITED

☐ YES, UNLIMITED

☐ NO

☐ UNKNOWN

23. EDITOR

INDEXER

24. LOCATED IN AN HISTORIC DISTRICT?

☒ YES

☐ NO

NAME

Virginia City National Historic Landmark.

DISTRICT I.D. NO

25. PHOTOS AND SKETCH MAP OF LOCATION

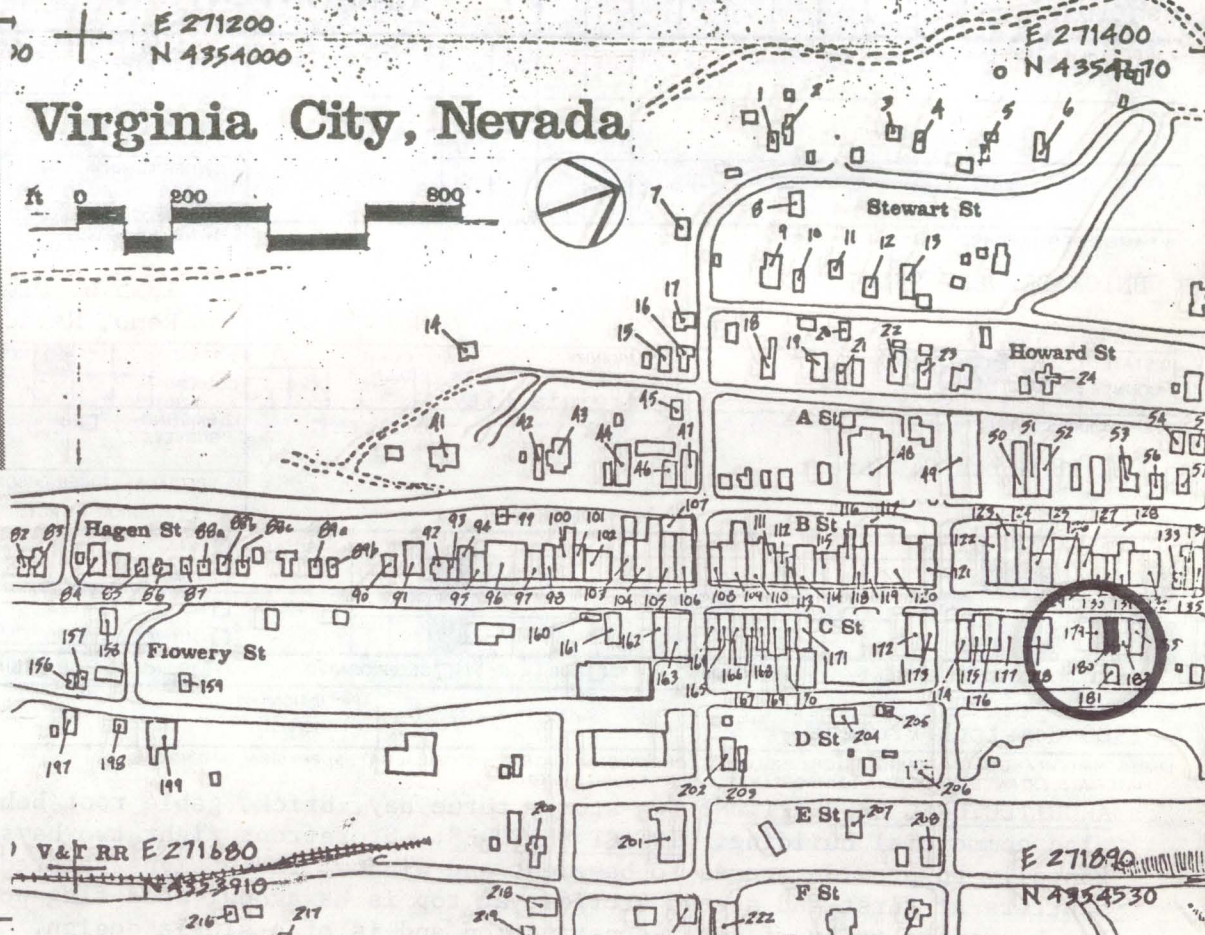

DESCRIPTION (CONTINUED)

published was found in 1898. From that time onward the Union Brewery saloon has been located at 28 North C. Street.

REFERENCES (CONTINUED)

ABSTRACT

HAER NO	LC	TECH REPORT	HIST REPORT	CONTEMP PHOTO	HIST PHOTO	CONTEMP DRWG	HIST DRWG	COLOR PLATE	PHOTOGRAM	SW	FIL
---------	----	-------------	-------------	---------------	------------	--------------	-----------	-------------	-----------	----	-----

HAER INVENTORY

Historic American Engineering Record
Department of the Interior, Washington, D.C.

1. SITE I.D. NO 180

2. INDUSTRIAL CLASSIFICATION

3. PRIORITY

4. DANGER OF DEMOLITION?
(SPECIFY THREAT)☐ YES ☒ NO ☐ UNKNOWN

5. DATE

6. GOVT SOURCE OF THREAT

OWNER

ADMIN

7. OWNER/ADMIN

Clawens, Norma & Giurlani, Vivian

8. NAME(S) OF STRUCTURE

UNION BREWERY SALOON

9. OWNER'S ADDRESS

1395 W. Plumb Lane
Reno, Nevada, 89502

10. STATE

COUNTY

N V

COUNTY NAME

Storey

CITY/VICINITY

Virginia City

CONG.
DIST.

1

STATE
COUNTY

COUNTY NAME

CITY/VICINITY

CONG.
DIST.

11. SITE ADDRESS (STREET & NO.)

28 North C. Street

12. EXISTING
SURVEYS☐ NR☒ NHL☐ HABS☐ HAER-I☐ HAER☐ NPS☐ CL6☐ CONF☐ STATE☐ COUNTY☐ LOCAL☐ OTHER

13. SPECIAL FEATURES (DESCRIBE BELOW)

☐ INTERIOR INTACT☒ EXTERIOR INTACT☒ ENVIRONS INTACT

14. UTM ZONE

EASTING

NORTHING

SIGN

SCALE

☐ 1:24☐ 1:62.5☐ OTHER

QUAD

NAME

UTM ZONE

EASTING

NORTHING

SIGN

SCALE

☐ 1:24☐ 1:62.5☐ OTHER

QUAD

NAME

15. CONDITION

70 ☐ EXCELLENT71 ☐ GOOD72 ☐ FAIR73 ☐ DETERIORATED74 ☐ RUINS75 ☐ UNEXPOSED76 ☐ ALTERED82 ☐ DESTROYED85 ☐ DEMOLISHED

16. INVENTORIED BY

1980 Comstock Project

AFFILIATION
HAER

DATE

July 1980

17. DESCRIPTION AND BACKGROUND HISTORY, INCLUDING CONSTRUCTION DATE(S), HISTORICAL DATE(S), PHYSICAL DIMENSIONS,
MATERIALS, EXTANT EQUIPMENT, AND IMPORTANT BUILDERS, ENGINEERS, ETC.

ARCHITECTURAL DESCRIPTION: Two-story, three bay, brick, gable roof behind stepped brick false front, rectangular plan commercial building. INTACT FEATURES: Storefront right two bays are recessed doorways, left bay split horizontally to provide access to basement and window; faded signs painted on brickwork; all openings have metal fire shutters at first and second stories; at top is hexagonal wood flag pole with top ball. ALTERED/MISSING FEATURES: Porch appears to be of later construction and is of a single design. REAR ELEVATION: Intact but deteriorated, three deck porch is altered.

Historically this building has served as a saloon for the majority of its lifetime. Earliest sources indicated that F. Hertlein operated a retail liquor shop here and that Mrs. E. Richott had her dressmaking shop upstairs. Although the name Union Brewery may have been associated with the building since its construction, the first (over)

18. ORIGINAL USE

Saloon

PRESENT USE

Saloon

ADAPTIVE USE

19. REFERENCES—HISTORICAL REFERENCES, PERSONAL CONTACTS, AND/OR OTHER

Sanborn-Perris Maps 1890, 1907, 1923, 1930.
Bishop's Directory of Virginia City, 1878-79.
Nevada Business Directory, 1898.

(CONT OVER)

20. URBAN AREA 50,000
POP. OR MORE?☐ YES ☒ NO

21. HCRS REGION

22. PUBLIC ACCESSIBILITY

☐ YES, LIMITED☐ YES, UNLIMITED☐ NO☐ UNKNOWN

23. EDITOR

INDEXER

24. LOCATED IN AN HISTORIC DISTRICT?

☒ YES☐ NO

NAME

Virginia City National Historic Landmark

DISTRICT I.D. NO

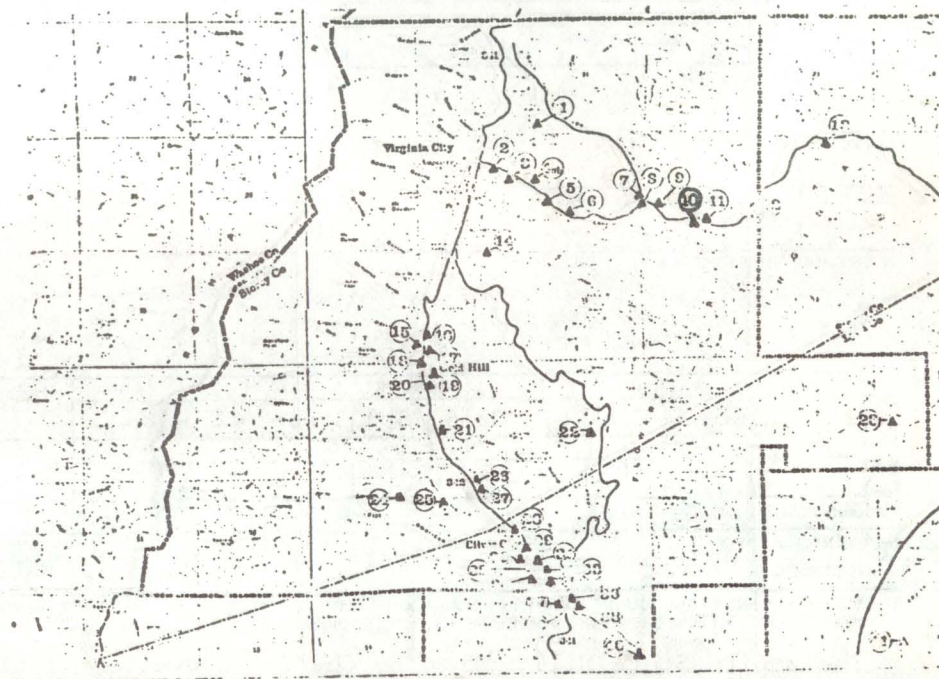

HAER NO	LC	TECH REPORT	HIST REPORT	CONTEMP PHOTO	HIST PHOTO	CONTEMP DRWG	HIST DRWG	COLOR PLATE	PHOTOGRAM	SW	FI
---------	----	-------------	-------------	---------------	------------	--------------	-----------	-------------	-----------	----	----

1. SITE I.D. NO 10										HAER INVENTORY										Historic American Engineering Record Department of the Interior, Washington, D.C.									
2. INDUSTRIAL CLASSIFICATION										3. PRIORITY										4. DANGER OF DEMOLITION? (SPECIFY THREAT) <input type="checkbox"/> YES <input type="checkbox"/> NO <input type="checkbox"/> UNKNOWN									
BULK 1145										5. DATE ca. 1860-63										6. GOVT SOURCE OF THREAT OWNER ADMIN									
8. NAME(S) OF STRUCTURE EMPIRE STATE MILL										9. OWNER'S ADDRESS										7. OWNER/ADMIN									
10. STATE COUNTY NV COUNTY NAME STOREY CITY/VICINITY Six-Mile Canyon CONG. DIST.										STATE COUNTY COUNTY NAME CITY/VICINITY CONG. DIST.										12. EXISTING SURVEYS <input checked="" type="checkbox"/> NR <input checked="" type="checkbox"/> NHL <input type="checkbox"/> HABS <input type="checkbox"/> HAER-I <input type="checkbox"/> HAER <input type="checkbox"/> NPS <input type="checkbox"/> CL6 <input type="checkbox"/> CONF <input type="checkbox"/> STATE <input type="checkbox"/> COUNTY <input type="checkbox"/> LOCAL <input type="checkbox"/> OTHER									
11. SITE ADDRESS (STREET & NO)										13. SPECIAL FEATURES (DESCRIBE BELOW) <input type="checkbox"/> INTERIOR INTACT <input type="checkbox"/> EXTERIOR INTACT <input type="checkbox"/> ENVIRONS INTACT																			
14. UTM ZONE EASTING NORTHING SIGN										SCALE <input type="checkbox"/> 1:24 <input type="checkbox"/> 1:62.5 <input type="checkbox"/> OTHER QUAD NAME																			
UTM ZONE EASTING NORTHING SIGN										SCALE <input type="checkbox"/> 1:24 <input type="checkbox"/> 1:62.5 <input type="checkbox"/> OTHER QUAD NAME																			
15. CONDITION 70 <input type="checkbox"/> EXCELLENT 71 <input type="checkbox"/> GOOD 72 <input type="checkbox"/> FAIR 73 <input type="checkbox"/> DETERIORATED 74 <input checked="" type="checkbox"/> RUINS 75 <input type="checkbox"/> UNEXPOSED 76 <input type="checkbox"/> ALTERED 82 <input type="checkbox"/> DESTROYED 85 <input type="checkbox"/> DEMOLISHED																													
16. INVENTORIED BY Rebecca Herbst										AFFILIATION HAER Historian										DATE June 1980									
17. DESCRIPTION AND BACKGROUND HISTORY, INCLUDING CONSTRUCTION DATE(S), HISTORICAL DATE(S), PHYSICAL DIMENSIONS, MATERIALS, EXTANT EQUIPMENT, AND IMPORTANT BUILDERS, ENGINEERS, ETC.																													
<p>The Empire State Mill, owned by Charles Coover and L. Dunn in 1863, was situated at the foot of Sugarloaf Peak in Six-Mile Canyon. The mill was water and steam-powered with a water wheel 40 feet in diameter. A 15 hp. engine furnished the power for 10 stamps with a 12 ton capacity per day. The stamps were increased to 15 by 1866 and the capacity of 15 tons per day. The mill was reported idle in 1871-72, but ran on ore from the Chollar-Potosi Mine in 1873, the Ophir Mine in 1875 and the Chollar ore in 1877. The mill was still in operation in 1887 when it was running 5 stamps on water power. Rubble walls mark this site.</p>																													
(CONT OVER)																													
18. ORIGINAL USE Quartz Mill										PRESENT USE										ADAPTIVE USE									
19. REFERENCES—HISTORICAL REFERENCES, PERSONAL CONTACTS, AND/OR OTHER																													
<p>Second Directory of the Nevada Territory, 1863, p. 163. Report of the Nevada State Mineralogist, 1866, p. 148; 1871-72, p. 138. Territorial Enterprise, Oct. 1873, April 1875, May 1877. Mining and Scientific Press, (Vol. 54), Feb 19, 1887, p. 121</p>																													
(CONT OVER)																													
20. URBAN AREA 50,000 POP. OR MORE? <input type="checkbox"/> YES <input checked="" type="checkbox"/> NO										21. HCRS REGION										22. PUBLIC ACCESSIBILITY <input checked="" type="checkbox"/> YES, LIMITED <input type="checkbox"/> YES, UNLIMITED <input type="checkbox"/> NO <input type="checkbox"/> UNKNOWN									
24. LOCATED IN AN HISTORIC DISTRICT? <input checked="" type="checkbox"/> YES <input type="checkbox"/> NO										NAME Virginia City National Historic Landmark										DISTRICT I.D. NO									
										Comstock State Historic District																			

25. PHOTOS AND SKETCH MAP OF LOCATION

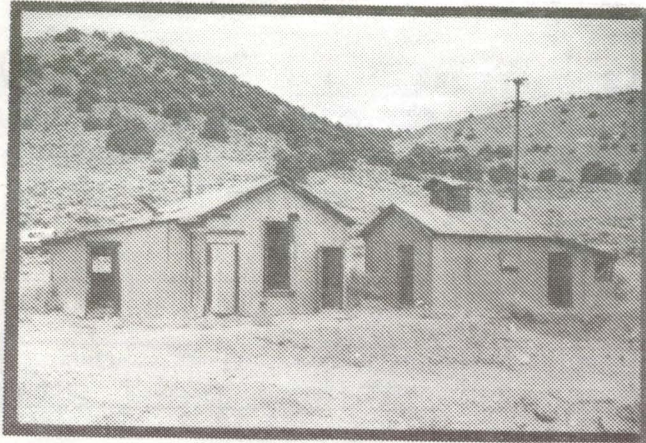

DESCRIPTION (CONTINUED)

REFERENCES (CONTINUED)

ABSTRACT																					
HAER NO	LC	TECH REPORT	HIST REPORT	CONTEMP PHOTO	HIST PHOTO	CONTEMP DRWG	HIST DRWG	COLOR PLATE	PHOTOGRAM	SW	FIL										

HAER INVENTORY

Historic American Engineering Record
Department of the Interior, Washington, D.C.

1. SITE I.D. NO

2. INDUSTRIAL CLASSIFICATION

3. PRIORITY

4. DANGER OF DEMOLITION?
(SPECIFY THREAT)

☐ YES ☐ NO ☐ UNKNOWN

5. DATE

6. GOVT SOURCE OF THREAT

OWNER

ADMIN

7. OWNER/ADMIN

8. NAME(S) OF STRUCTURE

Delamere Mine

9. OWNER'S ADDRESS

10. STATE

COUNTY NAME

CITY/VICINITY

CONG.
DIST.

STATE

COUNTY NAME

CITY/VICINITY

CONG.
DIST.

11. SITE ADDRESS (STREET & NO)

12. EXISTING
SURVEYS

☐ NR

☐ NHL

☐ HABS

☐ HAER-I

☐ HAER

☐ NPS

☐ CL6

☐ CONF

☐ STATE

☐ COUNTY

☐ LOCAL

☐ OTHER

13. SPECIAL FEATURES (DESCRIBE BELOW)

☐ INTERIOR INTACT

☐ EXTERIOR INTACT

☐ ENVIRONS INTACT

14. UTM ZONE

EASTING

NORTHING

SIGN

SCALE

☐ 1:24

☐ 1:62.5

QUAD

NAME

☐ OTHER

UTM ZONE

EASTING

NORTHING

SIGN

SCALE

☐ 1:24

☐ 1:62.5

QUAD

NAME

☐ OTHER

15. CONDITION

70 ☐ EXCELLENT

71 ☐ GOOD

72 ☐ FAIR

73 ☐ DETERIORATED

74 ☐ RUINS

75 ☐ UNEXPOSED

76 ☐ ALTERED

82 ☐ DESTROYED

85 ☐ DEMOLISHED

16. INVENTORIED BY

AFFILIATION

DATE

17. DESCRIPTION AND BACKGROUND HISTORY, INCLUDING CONSTRUCTION DATE(S), HISTORICAL DATE(S), PHYSICAL DIMENSIONS, MATERIALS, EXTANT EQUIPMENT, AND IMPORTANT BUILDERS, ENGINEERS, ETC.

(CONT OVER)

18. ORIGINAL USE

PRESENT USE

ADAPTIVE USE

19. REFERENCES—HISTORICAL REFERENCES, PERSONAL CONTACTS, AND/OR OTHER

(CONT OVER)

20. URBAN AREA 50,000
POP. OR MORE? ☐ YES ☐ NO

21. HCRS REGION

22. PUBLIC ACCESSIBILITY

☐ YES, LIMITED

☐ YES, UNLIMITED

☐ NO

☐ UNKNOWN

23. EDITOR

INDEXER

24. LOCATED IN AN HISTORIC DISTRICT?

☐ YES

☐ NO

NAME

DISTRICT I.D. NO

25 PHOTOS AND SKETCH MAPS LOCATION

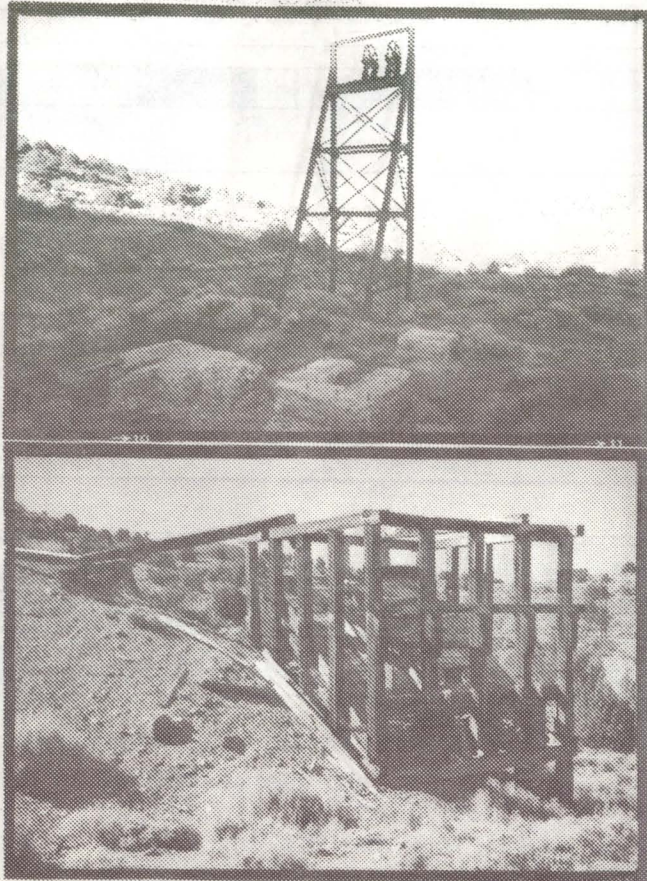

DESCRIPTION (CONTINUED)

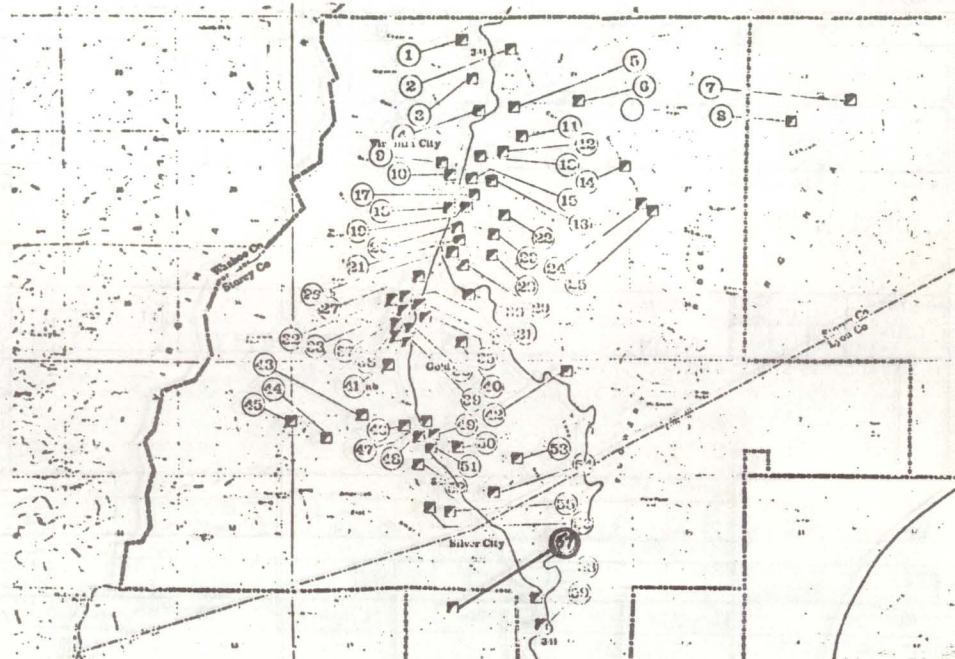

REFERENCES (CONTINUED)

ABSTRACT	TECH REPORT	HIST REPORT	CONTEMP PHOTO	HIST PHOTO	CONTEMP DRWG	HIST DRWG	COLOR PLATE	PHOTOGRAM	SW	FIL

57
1. SITE I.D. NO 57

HAER INVENTORY

Historic American Engineering Record
Department of the Interior, Washington, D.C.

2. INDUSTRIAL CLASSIFICATION

EXTRAC

0 0 5 2

3. PRIORITY

4. DANGER OF DEMOLITION?
(SPECIFY THREAT)☐ YES ☐ NO ☐ UNKNOWN

5. DATE

6. GOVT SOURCE OF THREAT

OWNER

ADMIN

7. OWNER/ADMIN

8. NAME(S) OF STRUCTURE

OEST MINE

9. OWNER'S ADDRESS

10. STATE COUNTY NV COUNTY NAME LYON

CITY/VICINITY

SILVER CITY

CONG. DIST.

STATE COUNTY

COUNTY NAME

CITY/VICINITY

CONG. DIST.

11. SITE ADDRESS (STREET & NO)

271340 4348420

12. EXISTING SURVEYS

☒ NR☐ NHL☐ HABS☐ HAER-I☐ HAER☐ NPS☐ CL6☐ CONF☐ STATE☐ COUNTY☐ LOCAL☐ OTHER

13. SPECIAL FEATURES (DESCRIBE BELOW)

☐ INTERIOR INTACT☐ EXTERIOR INTACT☐ ENVIRONS INTACT

14. UTM ZONE EASTING NORTHING SIGN

271340

4348420

SCALE ☐ 1:24 ☐ 1:62.5☐ OTHER

QUAD NAME

UTM ZONE EASTING NORTHING SIGN

SCALE ☐ 1:24 ☐ 1:62.5☐ OTHER

QUAD NAME

15. CONDITION

70 ☐ EXCELLENT71 ☐ GOOD72 ☐ FAIR73 ☐ DETERIORATED74 ☐ RUINS75 ☐ UNEXPOSED76 ☐ ALTERED82 ☐ DESTROYED85 ☐ DEMOLISHED

16. INVENTORIED BY

Richard Hellinger

AFFILIATION

HAER Historian

DATE

July 1980

17. DESCRIPTION AND BACKGROUND HISTORY, INCLUDING CONSTRUCTION DATE(S), HISTORICAL DATE(S), PHYSICAL DIMENSIONS, MATERIALS, EXTANT EQUIPMENT, AND IMPORTANT BUILDERS, ENGINEERS, ETC.

The Oest Mining Company sunk a 300 foot shaft and recorded a production from 1887 to 1892. The vein worked is on the Comet fault, branching off the Haywood-Oest fault, and within the meta-volcanic. It was described as a wide mineralized zone from 40 to 150 feet wide containing small lenses of high-grade gold ore. In 1921, the mine was reopened and then leased again to another company in 1925. The Dayton Mining and Milling Company purchased the claim in 1943.

(CONT OVER)

18. ORIGINAL USE

PRESENT USE

ADAPTIVE USE

19. REFERENCES—HISTORICAL REFERENCES, PERSONAL CONTACTS, AND/OR OTHER

Mineral Resources of Storey and Lyon Counties, C. Stoddard, UNR Bulletin, v. 44, no. 1, pp. 44-45.

(CONT OVER)

20. URBAN AREA 50,000 POP. OR MORE?

☐ YES ☒ NO

21. HCRS REGION

22. PUBLIC ACCESSIBILITY

☒ YES, LIMITED☐ YES, UNLIMITED☐ NO☐ UNKNOWN

23. EDITOR INDEXER

24. LOCATED IN AN HISTORIC DISTRICT?

☒ YES☐ NO

NAME

Virginia City National Historic Landmark
Comstock State Historic District

DISTRICT I.D. NO

25. PHOTOS AND SKETCH MAP OF LOCATION

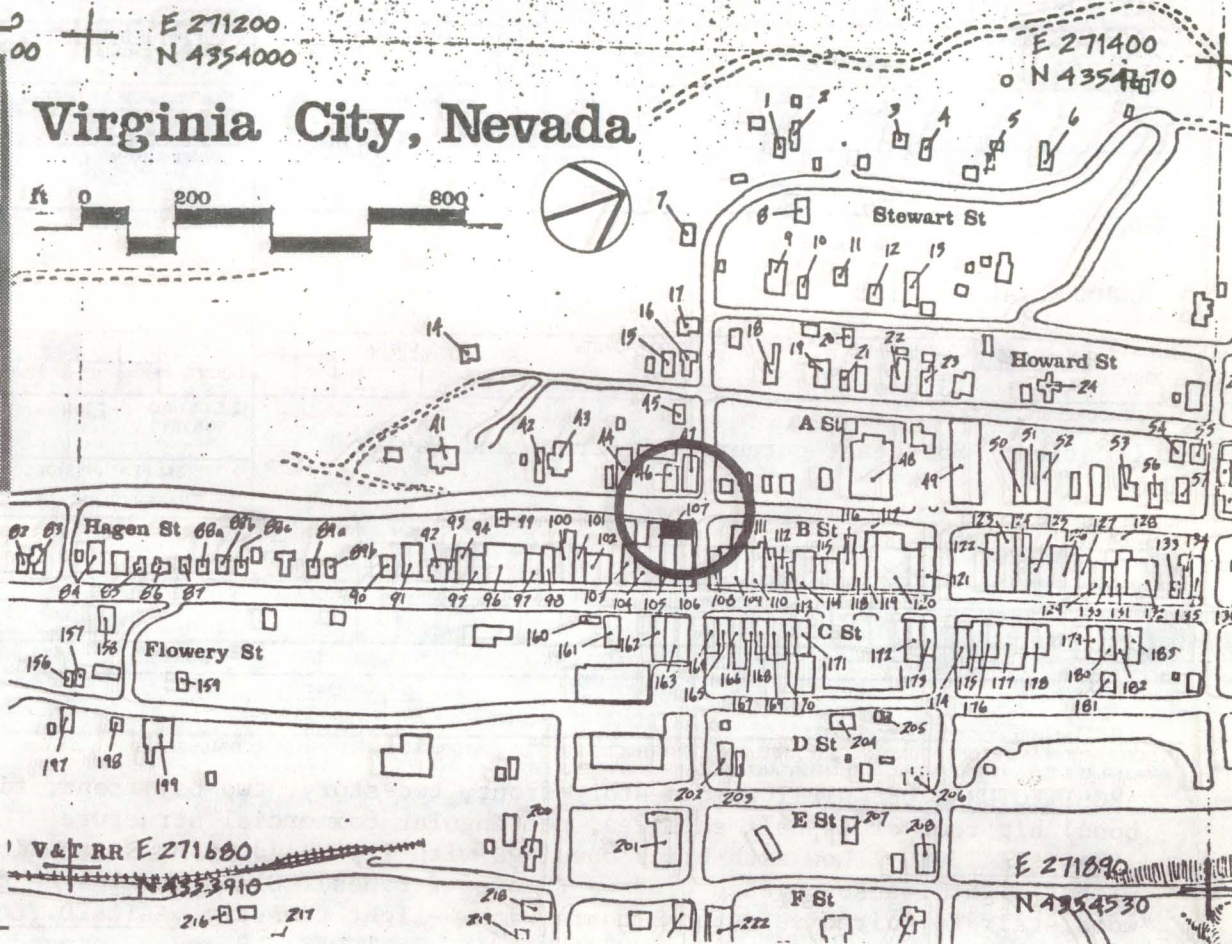
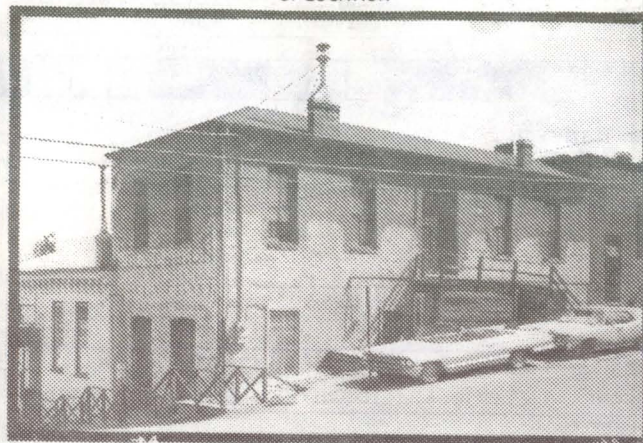

DESCRIPTION (CONTINUED)

REFERENCES (CONTINUED)

ABSTRACT

HAER NO	LC	TECH REPORT	HIST REPORT	CONTEMP PHOTO	HIST PHOTO	CONTEMP DRWG	HIST DRWG	COLOR PLATE	PHOTOGRAM	SW	FI

HAER INVENTORY

Historic American Engineering Record
Department of the Interior, Washington, D.C.

1. SITE I.D. NO 107

2. INDUSTRIAL CLASSIFICATION

3. PRIORITY

4. DANGER OF DEMOLITION?
(SPECIFY THREAT)☐ YES ☐ NO ☐ UNKNOWN

5. DATE

1876

6. GOVT SOURCE OF THREAT

OWNER

ADMIN

7. OWNER/ADMIN

D. Hansen

8. NAME(S) OF STRUCTURE

COMMERCIAL

9. OWNER'S ADDRESS

Virginia City, NV 89440

10. STATE
COUNTY

N V

COUNTY NAME

Storey

CITY/VICINITY

Virginia City

CONG.
DIST.

1

STATE
COUNTY

COUNTY NAME

CITY/VICINITY

CONG.
DIST.

11. SITE ADDRESS (STREET & NO)

Location: Southeast corner of B-Street and Taylor

12. EXISTING
SURVEYS☐ NR☒ NHL☐ HABS☐ HAER-I☐ HAER☐ NPS☐ CL6☐ CONF☐ STATE☐ COUNTY☐ LOCAL☐ OTHER

13. SPECIAL FEATURES (DESCRIBE BELOW)

☐ INTERIOR INTACT☒ EXTERIOR INTACT☒ ENVIRONS INTACT

14. UTM ZONE

EASTING

NORTHING

SIGN

SCALE

☐ 1:24☐ 1:62.5

QUAD NAME

☐ OTHER

UTM ZONE

EASTING

NORTHING

SIGN

SCALE

☐ 1:24☐ 1:62.5

QUAD NAME

☐ OTHER

15. CONDITION

70 ☐ EXCELLENT71 ☒ GOOD72 ☐ FAIR73 ☐ DETERIORATED74 ☐ RUINS75 ☐ UNEXPOSED76 ☐ ALTERED82 ☐ DESTROYED85 ☐ DEMOLISHED

16. INVENTORIED BY

AFFILIATION

DATE

1980 Comstock Project

HAER

August 1980

17. DESCRIPTION AND BACKGROUND HISTORY, INCLUDING CONSTRUCTION DATE(S), HISTORICAL DATE(S), PHYSICAL DIMENSIONS,
MATERIALS, EXTANT EQUIPMENT, AND IMPORTANT BUILDERS, ENGINEERS, ETC.

ARCHITECTURAL DESCRIPTION: Two-story front, two-story, two bay front, five bay side, two bay back, brick (common bond) hip roof of asphalt shingles, rectangular commercial structure.

INTACT FEATURES: Low arch brick openings with iron headers on first floor facade openings. Paired panel doors with 2-light transom. Sash windows (2 over 2 Panes). Glass panel side door with 2-light side lights. Exterior wood stair to paired wood panel doors with 3-light transom. ALTERED FEATURES: First floor windows replaced. Entry deck covering side door added. MISSING FEATURES: Recessed hinged iron shutters for facade openings.

HISTORICAL DESCRIPTION: This structure originally housed the painting firm of Finney & Moriarty, dealers in paints, oils & glass, and custom painters-house, sign & ornamental. In later years the space was converted to a residence. Advertisement for the painting firm is still visible on the South side of the building on Taylor St.

(CONT OVER)

18. ORIGINAL USE

PAINT COMPANY

PRESENT USE

RESIDENCE

ADAPTIVE USE

19. REFERENCES—HISTORICAL REFERENCES, PERSONAL CONTACTS, AND/OR OTHER

Sanborn Perris maps 1980, 1907, 1923, 1980.
Bishop's Directory for Virginia City. 1878.

(CONT OVER)

20. URBAN AREA 50,000
POP. OR MORE?☐ YES ☒ NO

21. HCRS REGION

22. PUBLIC ACCESSIBILITY

☐ YES, LIMITED☐ YES, UNLIMITED☒ NO☐ UNKNOWN23. EDITOR
INDEXER

24. LOCATED IN AN HISTORIC DISTRICT?

☒ YES☐ NO

NAME Virginia City National Historic Landmark

DISTRICT I.D. NO

A black and white photograph of a two-story wooden building, identified by a large sign above the entrance as the "PONDEROSA SALOON". The building features a decorative cornice with a repeating pattern of small, dark, pointed ornaments. The second floor has six tall, narrow windows. The ground floor has a wide entrance with a small porch supported by posts. To the left of the main entrance, there are smaller windows and what appears to be a side entrance. The building is set on a street, and a dark, possibly paved area is visible in the foreground. The overall style is that of an early 20th-century photograph.

Virginia City, Nevada

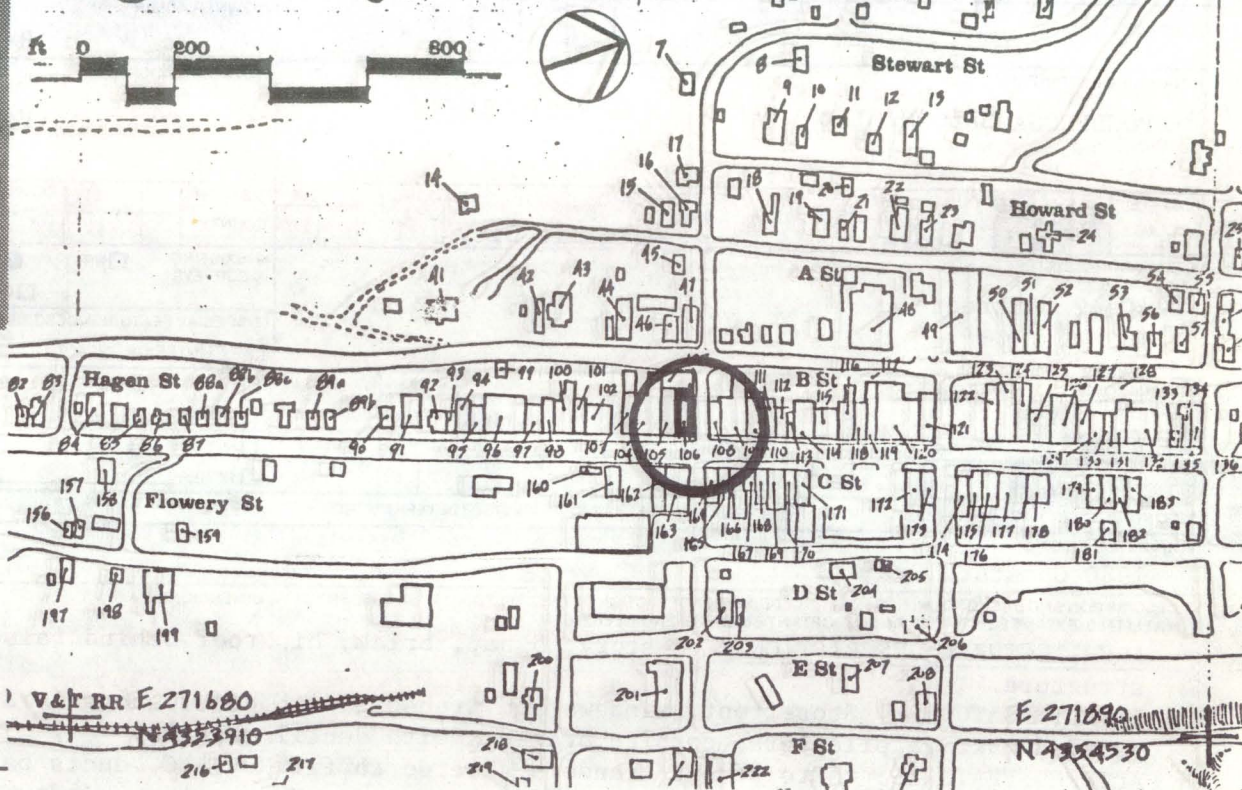

for a member of professional interests including a stock broker and explosive powder dealer. The most prestigious occupant of the second floor was the Western Union Telegraph Office.

[illegible]

1. SITE I.D. NO 106

HAER INVENTORY

Historic American Engineering Record
Department of the Interior, Washington, D.C.

2. INDUSTRIAL CLASSIFICATION

3. PRIORITY

4. DANGER OF DEMOLITION?
(SPECIFY THREAT)☐ YES ☐ NO ☐ UNKNOWN

5. DATE

Ca.1876

6. GOVT SOURCE OF THREAT

OWNER

ADMIN

7. OWNER/ADMIN

Petrini & Garrett

8. NAME(S) OF STRUCTURE

PONDEROSA SALOON/MINE/ SHARON HOUSE RESTAURANT

9. OWNER'S ADDRESS

Virginia City, NV 89440

10. STATE

N V

COUNTY NAME

CITY/VICINITY

CONG.
DIST.

1

STATE
COUNTY

COUNTY NAME

CITY/VICINITY

CONG.
DIST.

11. SITE ADDRESS (STREET & NO.)

40-42 C-Street

12. EXISTING
SURVEYS☐ NR☒ NHL☐ HABS☐ HAER-I☐ HAER☐ NPS☐ CL6☐ CONF☐ STATE☐ COUNTY☐ LOCAL☐ OTHER

13. SPECIAL FEATURES (DESCRIBE BELOW)

☐ INTERIOR INTACT☒ EXTERIOR INTACT☒ ENVIRONS INTACT

14. UTM ZONE

EASTING

NORTHING

SIGN

SCALE

☐ 1:24☐ 1:62.5

QUAD

NAME

☐ OTHER

UTM ZONE

EASTING

NORTHING

SIGN

SCALE

☐ 1:24☐ 1:62.5

QUAD

NAME

☐ OTHER

15. CONDITION

70 ☐ EXCELLENT71 ☒ GOOD72 ☐ FAIR73 ☐ DETERIORATED74 ☐ RUINS75 ☐ UNEXPOSED76 ☒ ALTERED82 ☐ DESTROYED85 ☐ DEMOLISHED

16. INVENTORIED BY

1980 Comstock Project

AFFILIATION
HAER

DATE

August 1980

17. DESCRIPTION AND BACKGROUND HISTORY, INCLUDING CONSTRUCTION DATE(S), HISTORICAL DATE(S), PHYSICAL DIMENSIONS,
MATERIALS, EXTANT EQUIPMENT, AND IMPORTANT BUILDERS, ENGINEERS, ETC.

ARCHITECTURAL DESCRIPTION: Two-story, 5 bay, brick, hip roof behind false front, rectangular plan commercial structure.

INTACT FEATURES: Storefront, windows and transoms with double doors. String course with dentil type detail, paneled cast iron pilasters, cornice brackets with dentil details.

ALTERED FEATURES: Storefront transoms altered to fit N.V.A.C. ducts painted. Marble base cover store front. H.V.A.C. system on porch. Porch wood attached new. Upper story windows altered and new, arches painted over frames altered. Side window panes are new, painted brick surface. Ground floor windows bared up and paneled over.

HISTORICAL DESCRIPTION: Built after the V.C. fire by William Sharon & the Bank of California. The structure served as the V.C. office of the Bank of California through the turn of the century. It remained a bank through the 1920's, under a new franchise. "The Virginia City Bank." The second floor served as office space more (CONT OVER)

18. ORIGINAL USE

V.C. BANK OF CALIFORNIA 1864 Bank site

PRESENT USE

SALOON, Mine Tour, SHARON HOUSE Restaurant.

ADAPTIVE USE

19. REFERENCES—HISTORICAL REFERENCES, PERSONAL CONTACTS, AND/OR OTHER

20. URBAN AREA 50,000
POP. OR MORE?☐ YES ☒ NO

21. HCRS REGION

22. PUBLIC ACCESSIBILITY

☒ YES, LIMITED☐ YES, UNLIMITED☐ NO☐ UNKNOWN23. EDITOR
INDEXER

24. LOCATED IN AN HISTORIC DISTRICT?

☒ YES☐ NO

NAME Virginia City National Historic Landmark

DISTRICT I.D. NO

(CONT OVER)

A black and white photograph of a small, single-story wooden building, likely a schoolhouse or church. The building features a steep gabled roof with a small square cupola or steeple on top. A small porch with a railing is visible on the left side. The building is surrounded by a white picket fence. In the background, there are trees and a utility pole. The image has a grainy, historical quality.

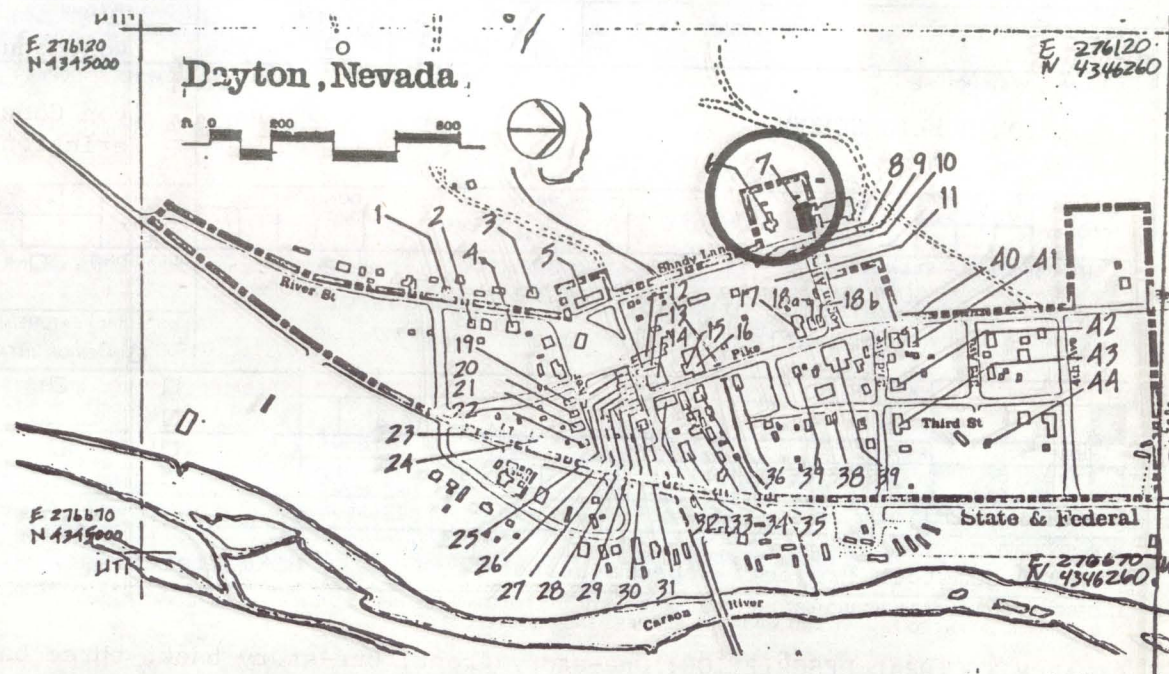

REFERENCES (CONTINUED)

[illegible]

HAER INVENTORY

Historic American Engineering Record
Department of the Interior, Washington, D.C.

1. SITE I.D. NO 7		2. INDUSTRIAL CLASSIFICATION		3. PRIORITY		4. DANGER OF DEMOLITION? (SPECIFY THREAT) <input type="checkbox"/> YES <input type="checkbox"/> NO <input type="checkbox"/> UNKNOWN	
				5. DATE 1865		6. GOVT SOURCE OF THREAT OWNER ADMIN	
						7. OWNER/ADMIN Lyon County	
8. NAME(S) OF STRUCTURE DAYTON PUBLIC SCHOOL				9. OWNER'S ADDRESS Lyon County Courthouse Yerington, NV			
10. STATE COUNTY	NV	COUNTY NAME Lyon	CITY/VICINITY Dayton	CONG. DIST. 1	STATE COUNTY	COUNTY NAME	CITY/VICINITY
11. SITE ADDRESS (STREET & NO) Location: West side of Shady Lane; Terminus of Logan Alley.				12. EXISTING SURVEYS <input type="checkbox"/> NR <input checked="" type="checkbox"/> NHL <input type="checkbox"/> HABS <input type="checkbox"/> HAER-I <input type="checkbox"/> HAER <input type="checkbox"/> NPS <input type="checkbox"/> CL6 <input type="checkbox"/> CONF <input type="checkbox"/> STATE <input type="checkbox"/> COUNTY <input type="checkbox"/> LOCAL <input type="checkbox"/> OTHER			
				13. SPECIAL FEATURES (DESCRIBE BELOW) <input type="checkbox"/> INTERIOR INTACT <input checked="" type="checkbox"/> EXTERIOR INTACT <input checked="" type="checkbox"/> ENVIRONS INTACT			
14. UTM ZONE	EASTING	NORTHING	SIGN	SCALE	<input type="checkbox"/> 1:24 <input type="checkbox"/> 1:62.5 <input type="checkbox"/> OTHER	QUAD NAME	
UTM ZONE	EASTING	NORTHING	SIGN	SCALE	<input type="checkbox"/> 1:24 <input type="checkbox"/> 1:62.5 <input type="checkbox"/> OTHER	QUAD NAME	
15. CONDITION 70 <input type="checkbox"/> EXCELLENT 71 <input checked="" type="checkbox"/> GOOD 72 <input type="checkbox"/> FAIR 73 <input type="checkbox"/> DETERIORATED 74 <input type="checkbox"/> RUINS 75 <input type="checkbox"/> UNEXPOSED 76 <input checked="" type="checkbox"/> ALTERED 82 <input type="checkbox"/> DESTROYED 85 <input type="checkbox"/> DEMOLISHED							
16. INVENTORIED BY 1980 Comstock Project/ Rebecca Herbst				AFFILIATION HAER Historian		DATE July 1980	
17. DESCRIPTION AND BACKGROUND HISTORY, INCLUDING CONSTRUCTION DATE(S), HISTORICAL DATE(S), PHYSICAL DIMENSIONS, MATERIALS, EXTANT EQUIPMENT, AND IMPORTANT BUILDERS, ENGINEERS, ETC. <u>ARCHITECTURAL DESCRIPTION:</u> One-story front, one-story back, three bay front, three bay side, three bay back, Stone masonry (random course ashlar, gable roof of corrugated sttl, rectangular institutional structure. <u>INTACT FEATURES:</u> Gable cornice with returns. Bell tower. Stone lintels and sills. Quoins. Recessed semi-circular panel in gable. Triple hung sash windows (6, 6 over 6 Pane). 4-panel entry door. <u>ALTERED FEATURES:</u> Wood frame vestibule with wood shingle roof added to East end. Wood construction west extension and several shed additions. <u>HISTORICAL DESCRIPTION:</u> The Dayton Public School was erved in 1865 and is possibly the oldest public school in the state of Nevada. It was considered an early gesture of civic pride in the community. The school closed in 1959.							
18. ORIGINAL USE PUBLIC SCHOOL				PRESENT USE COMMUNITY BUILDING		ADAPTIVE USE	
19. REFERENCES—HISTORICAL REFERENCES, PERSONAL CONTACTS, AND/OR OTHER Reno Evening Gazette, November 4, 1861.							
20. URBAN AREA 50,000 POP. OR MORE? <input type="checkbox"/> YES <input checked="" type="checkbox"/> NO				21. HCRS REGION		22. PUBLIC ACCESSIBILITY <input checked="" type="checkbox"/> YES, LIMITED <input type="checkbox"/> YES, UNLIMITED <input type="checkbox"/> NO <input type="checkbox"/> UNKNOWN	
24. LOCATED IN AN HISTORIC DISTRICT? <input checked="" type="checkbox"/> YES <input type="checkbox"/> NO				NAME Virginia City National Historic Landmark		DISTRICT I.D. NO	
						23. EDITOR INDEXER	

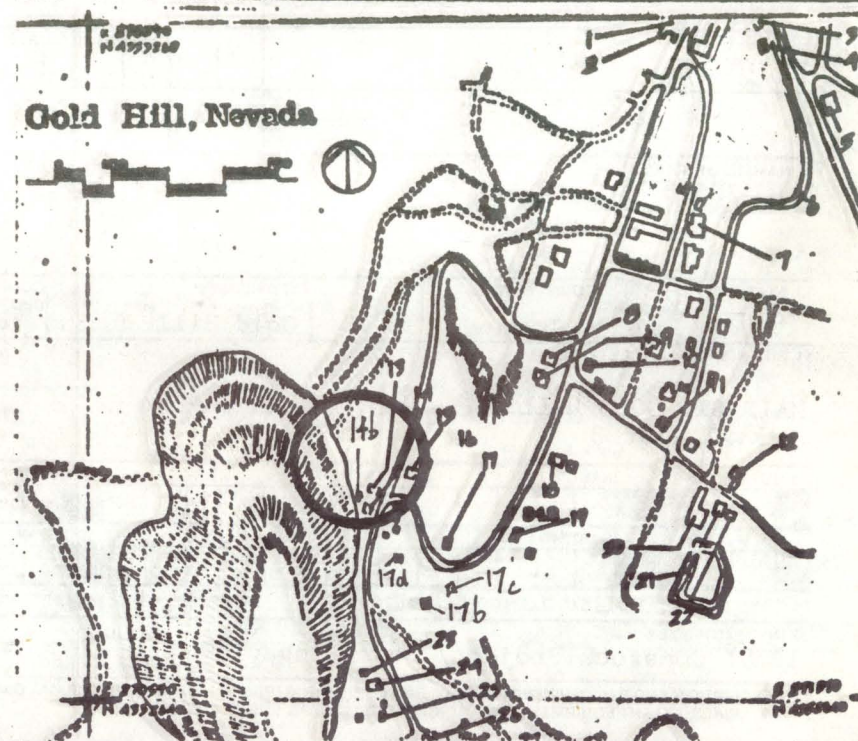

REFERENCES (CONTINUED)

[illegible]

1. SITE I.D. NO 14b

HAER INVENTORY

Historic American Engineering Record
Department of the Interior, Washington, D.C.

2. INDUSTRIAL CLASSIFICATION

3. PRIORITY

4. DANGER OF DEMOLITION?
(SPECIFY THREAT)☒ YES☐ NO☐ UNKNOWN

5. DATE

Ca. 1880s

6. GOVT SOURCE OF THREAT

OWNER

ADMIN

7. OWNER/ADMIN

Houston International Minerals Corporation.

8. NAME(S) OF STRUCTURE

WILLIAM MARKLEY RESIDENCE

9. OWNER'S ADDRESS

P.O. Box B
Virginia City, Nevada 8944010. STATE
COUNTY

N V

COUNTY NAME

Storey

CITY/VICINITY

Gold Hill

CONG.
DIST.

1

STATE
COUNTY

COUNTY NAME

CITY/VICINITY

CONG.
DIST.

11. SITE ADDRESS (STREET & NO)

MAIN ST. GOLD HILL
Blk. 1, lot 312. EXISTING
SURVEYS☐ NR☒ NHL☐ HABS☐ HAER-I☐ HAER☐ NPS☐ CL6☐ CONF☐ STATE☐ COUNTY☐ LOCAL☐ OTHER

13. SPECIAL FEATURES (DESCRIBE BELOW)

☐ INTERIOR INTACT☒ EXTERIOR INTACT☒ ENVIRONS INTACT

14. UTM ZONE

EASTING

NORTHING

SIGN

SCALE

☐ 1:24☐ 1:62.5QUAD
NAME☐ OTHER

UTM ZONE

EASTING

NORTHING

SIGN

SCALE

☐ 1:24☐ 1:62.5QUAD
NAME☐ OTHER

15. CONDITION

70 ☐ EXCELLENT71 ☐ GOOD72 ☐ FAIR73 ☒ DETERIORATED74 ☐ RUINS75 ☐ UNEXPOSED76 ☒ ALTERED82 ☐ DESTROYED85 ☐ DEMOLISHED

16. INVENTORIED BY

1980 Comstock Project/ Susan Angavin

AFFILIATION
HAERDATE
June 198017. DESCRIPTION AND BACKGROUND HISTORY, INCLUDING CONSTRUCTION DATE(S), HISTORICAL DATE(S), PHYSICAL DIMENSIONS,
MATERIALS, EXTANT EQUIPMENT, AND IMPORTANT BUILDERS, ENGINEERS, ETC.

ARCHITECTURAL DESCRIPTION: One-story, 3x3 bay, wood frame, shiplap-sided, gable roof, L-Plan residential structure.
ALTERATIONS: Shiplap siding covered w/ asphalt shingles; addition on front left obscures former front porch;
addition on rear; fenestration has been greatly altered. Site: remnants of wood frame along front of property;
few odd trees in front yard.

(CONT OVER)

18. ORIGINAL USE

RESIDENCE?

PRESENT USE

VACANT

ADAPTIVE USE

19. REFERENCES—HISTORICAL REFERENCES, PERSONAL CONTACTS, AND/OR OTHER

Storey Co. Deeds (Bk. 21. p.)

(CONT OVER)

20. URBAN AREA 50,000
POP. OR MORE?☐ YES ☒ NO

21. HCRS REGION

22. PUBLIC ACCESSIBILITY

☐ YES, LIMITED☐ YES, UNLIMITED☒ NO☐ UNKNOWN23. EDITOR
INDEXER

24. LOCATED IN AN HISTORIC DISTRICT?

☒ YES☐ NO

NAME Virginia City National Historic Landmark

DISTRICT I.D. NO

1016

25. PHOTOS AND SKETCH MAP OF LOCATION

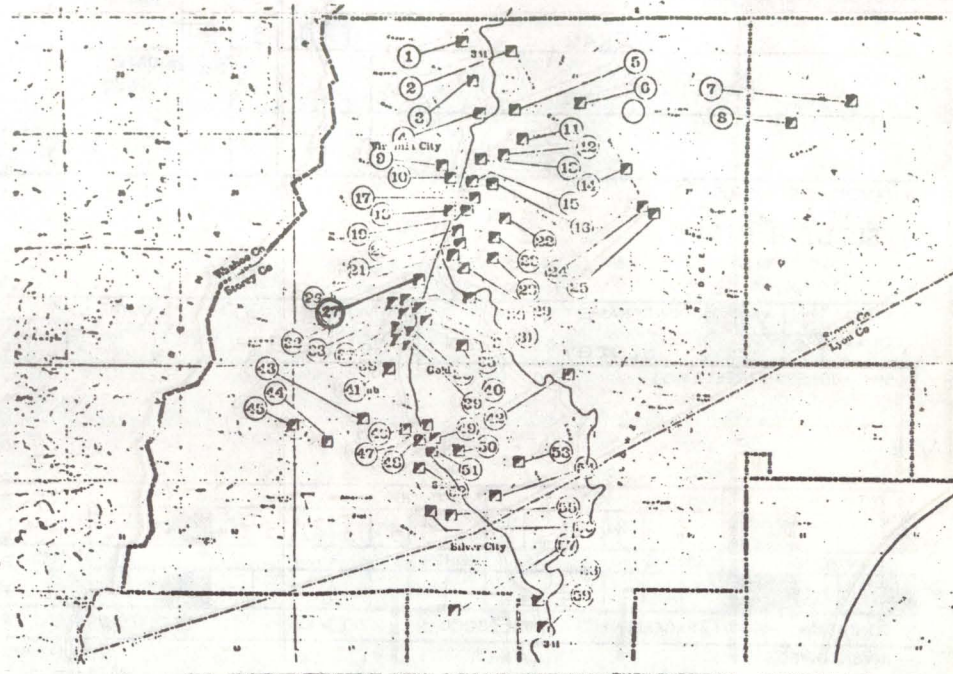
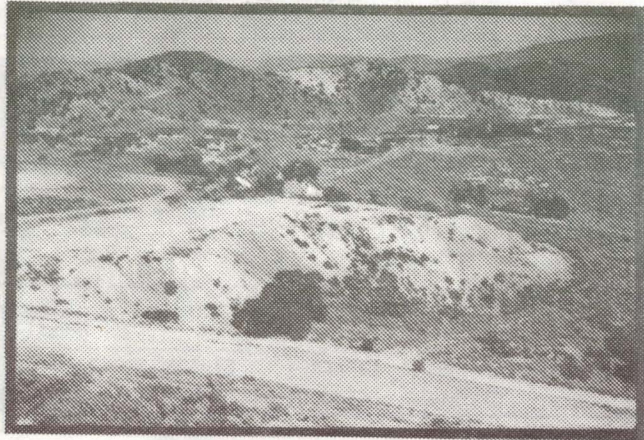

DESCRIPTION (CONTINUED)

REFERENCES (CONTINUED)

ABSTRACT																			
HAER NO	LC	TECH REPORT	HIST REPORT	CONTEMP PHOTO	HIST PHOTO	CONTEMP DRWG	HIST DRWG	COLOR PLATE	PHOTOGRAM	SW	FILE								

HAER INVENTORY

Historic American Engineering Record
Department of the Interior, Washington, D.C.

1. SITE I.D. NO 27																																																																																																																																																					
2. INDUSTRIAL CLASSIFICATION										3. PRIORITY		4. DANGER OF DEMOLITION? (SPECIFY THREAT)																																																																																																																																									
EXTRAC										0 0 5 2		<input checked="" type="checkbox"/> YES <input type="checkbox"/> NO <input type="checkbox"/> UNKNOWN Dumps may be removed																																																																																																																																									
										5. DATE		6. GOVT SOURCE OF THREAT																																																																																																																																									
												OWNER ADMIN																																																																																																																																									
												7. OWNER/ADMIN																																																																																																																																									
												United Mining Co.																																																																																																																																									
8. NAME(S) OF STRUCTURE															9. OWNER'S ADDRESS																																																																																																																																						
BULLION MINE																																																																																																																																																					
10. STATE					COUNTY NAME					CITY/VICINITY					CONG. DIST.					STATE					COUNTY NAME					CITY/VICINITY					CONG. DIST.																																																																																																																		
N V					Storey					Gold Hill																																																																																																																																											
11. SITE ADDRESS (STREET & NO)															12. EXISTING SURVEYS																																																																																																																																						
															<input checked="" type="checkbox"/> NR <input checked="" type="checkbox"/> NHL <input type="checkbox"/> HABS <input type="checkbox"/> HAER-I <input type="checkbox"/> HAER <input type="checkbox"/> NPS <input type="checkbox"/> CL6 <input type="checkbox"/> CONF <input type="checkbox"/> STATE <input type="checkbox"/> COUNTY <input type="checkbox"/> LOCAL <input type="checkbox"/> OTHER																																																																																																																																						
13. SPECIAL FEATURES (DESCRIBE BELOW)																																																																																																																																																					
<input type="checkbox"/> INTERIOR INTACT															<input type="checkbox"/> EXTERIOR INTACT															<input type="checkbox"/> ENVIRONS INTACT																																																																																																																							
14. UTM ZONE															EASTING															NORTHING															SIGN															SCALE															QUAD NAME																																																																										
															2 7 1 0 2 0															4 3 5 3 1 5 0																														<input type="checkbox"/> 1:24 <input type="checkbox"/> 1:62.5																																																																																									
																																																												<input type="checkbox"/> OTHER																																																																																									
15. CONDITION															70 <input type="checkbox"/> EXCELLENT															71 <input type="checkbox"/> GOOD															72 <input type="checkbox"/> FAIR															73 <input type="checkbox"/> DETERIORATED															74 <input checked="" type="checkbox"/> RUINS															75 <input checked="" type="checkbox"/> UNEXPOSED															76 <input type="checkbox"/> ALTERED															82 <input type="checkbox"/> DESTROYED															85 <input type="checkbox"/> DEMOLISHED														
16. INVENTORIED BY															AFFILIATION															DATE																																																																																																																							
Richard Hellinger															HAER Historian															June 1980																																																																																																																							
17. DESCRIPTION AND BACKGROUND HISTORY. INCLUDING CONSTRUCTION DATE(S), HISTORICAL DATE(S), PHYSICAL DIMENSIONS, MATERIALS, EXTANT EQUIPMENT, AND IMPORTANT BUILDERS, ENGINEERS, ETC.																																																																																																																																																					
<p>The Bullion Mine, situated on the "Divide" between the Chollar-Potosi and Gold Hill Bonanza, was incorporated in 1863. Exploration of the claim during the 1860's failed to turn up a profitable ore body. By 1869, it was believed that no ore at all existed on the claim. The Gold Hill News of August 29, 1869 announced that, "the Bullion Shaft was 1400 feet deep, and dry, with no ore and no indication of ore". In 1880, exploration was carried out by diamond drill boring. By 1885, all work on the lower levels had been suspended. Estimates of more than one million dollars was expended on the claim between the years 1863-69 without producing one ton of ore.</p>																																																																																																																																																					
(CONT OVER)																																																																																																																																																					
18. ORIGINAL USE															PRESENT USE															ADAPTIVE USE																																																																																																																							
19. REFERENCES—HISTORICAL REFERENCES, PERSONAL CONTACTS, AND/OR OTHER																																																																																																																																																					
<p>Smith, Grant History of the Comstock Lode Nevada Writer's Project, WPA, 1940. Gold Hill News, August 29, 1869.</p>																																																																																																																																																					
(CONT OVER)																																																																																																																																																					
20. URBAN AREA 50,000 POP. OR MORE?															21. HCRS REGION															22. PUBLIC ACCESSIBILITY															23. EDITOR INDEXER																																																																																																								
<input type="checkbox"/> YES <input checked="" type="checkbox"/> NO																														<input checked="" type="checkbox"/> YES, LIMITED <input type="checkbox"/> YES, UNLIMITED <input type="checkbox"/> NO <input type="checkbox"/> UNKNOWN																																																																																																																							
24. LOCATED IN AN HISTORIC DISTRICT?															NAME															DISTRICT I.D. NO																																																																																																																							
<input checked="" type="checkbox"/> YES <input type="checkbox"/> NO															Virginia City National Historic Landmark Comstock State Historic District																																																																																																																																						

1018

25. PHOTOS AND SKETCH MAP OF LOCATION

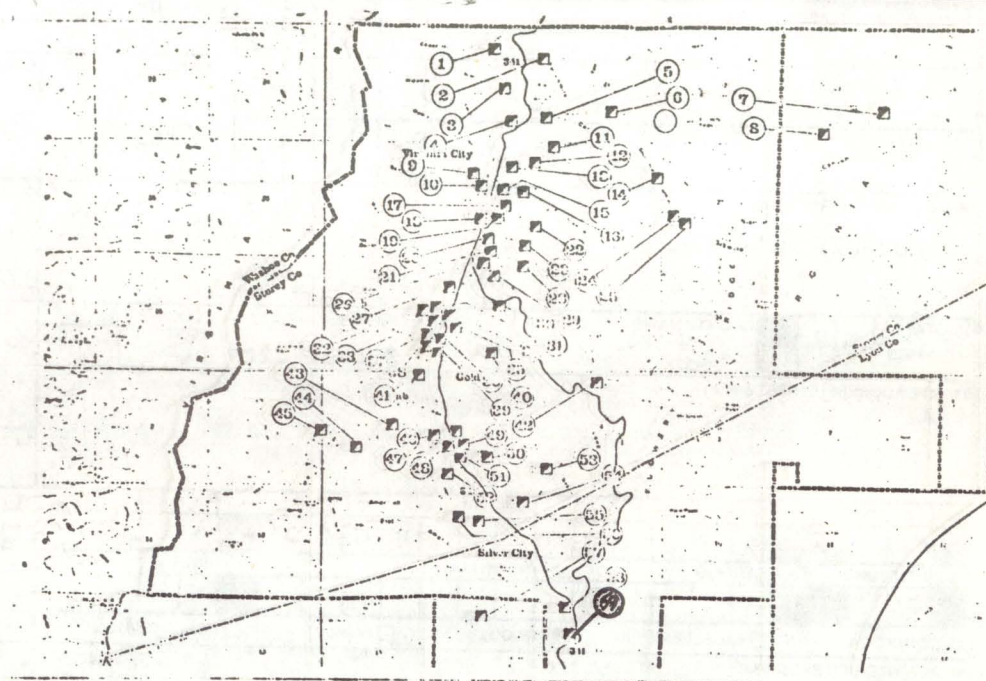
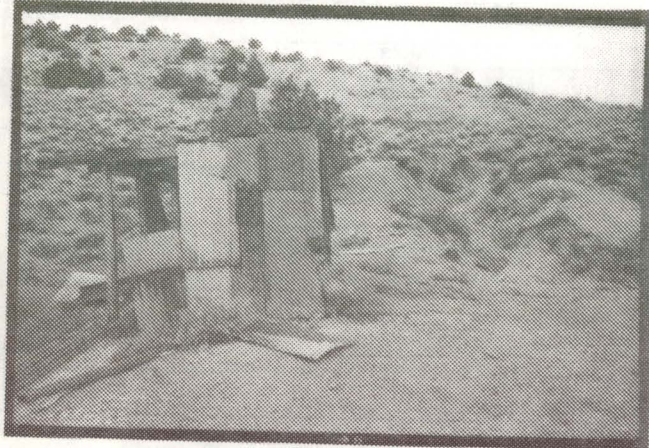

DESCRIPTION (CONTINUED)

REFERENCES (CONTINUED)

ABSTRACT														
HAER NO	LC	TECH REPORT	HIST REPORT	CONTEMP PHOTO	HIST PHOTO	CONTEMP DRWG	HIST DRWG	COLOR PLATE	PHOTOGRAM	SW	FIL			

HAER INVENTORY

Historic American Engineering Record
Department of the Interior, Washington, D.C.

1. SITE I.D. NO 59

2. INDUSTRIAL CLASSIFICATION

EXTRAC

0 0 5 2

3. PRIORITY

4. DANGER OF DEMOLITION?
(SPECIFY THREAT)

☐ YES ☐ NO ☐ UNKNOWN

5. DATE

1859

6. GOVT SOURCE OF THREAT

OWNER

ADMIN

7. OWNER/ADMIN

9. OWNER'S ADDRESS

8. NAME(S) OF STRUCTURE

KOSSUTH MINE

10. STATE
COUNTY

NV

COUNTY NAME

Lyon

CITY/VICINITY

Silver City

CONG.
DIST.

STATE
COUNTY

COUNTY NAME

CITY/VICINITY

CONG.
DIST.

11. SITE ADDRESS (STREET & NO)

12. EXISTING
SURVEYS

☒ NR

☐ NHL

☐ HABS

☐ HAER-I

☐ HAER

☐ NPS

☐ CL6

☐ CONF

☐ STATE

☐ COUNTY

☐ LOCAL

☐ OTHER

13. SPECIAL FEATURES (DESCRIBE BELOW)

☐ INTERIOR INTACT

☐ EXTERIOR INTACT

☐ ENVIRONS INTACT

14. UTM ZONE

EASTING

NORTHING

SIGN

SCALE

☐ 1:24

☐ 1:62.5

QUAD

NAME

☐ OTHER

UTM ZONE

EASTING

NORTHING

SIGN

SCALE

☐ 1:24

☐ 1:62.5

QUAD

NAME

☐ OTHER

15. CONDITION

70 ☐ EXCELLENT

71 ☐ GOOD

72 ☐ FAIR

73 ☐ DETERIORATED

74 ☐ RUINS

75 ☐ UNEXPOSED

76 ☐ ALTERED

82 ☐ DESTROYED

85 ☐ DEMOLISHED

16. INVENTORIED BY

AFFILIATION

HAER Historian

DATE

July 1980

17. DESCRIPTION AND BACKGROUND HISTORY, INCLUDING CONSTRUCTION DATE(S), HISTORICAL DATE(S), PHYSICAL DIMENSIONS, MATERIALS, EXTANT EQUIPMENT, AND IMPORTANT BUILDERS, ENGINEERS, ETC.

The Kossuth Mine claim lies along the Silver City branch of the Comstock Lode and originally covered 2700 feet. Although staked in 1859, the claim was not actively worked until 1873, when a compartment shaft was started. The hoisting works was equipped with two 35 hp. steam engines and an eight inch pump having a 9 to 7 foot viable stroke and a capacity of 12,000 gallons of water per hour, together with a 75 hp. steam engine were installed to unwater the mine. The mine properties were purchased by the Dayton Mining Company in December, 1926.

(CONT OVER)

18. ORIGINAL USE

PRESENT USE

ADAPTIVE USE

19. REFERENCES—HISTORICAL REFERENCES, PERSONAL CONTACTS, AND/OR OTHER

Nevada Writer's Project, WPA, 1940

Mineral Resources of Lyon and Storey Counties, C. Stoddard, UNR Bulletin, v. 44, no. 1, p. 43.

(CONT OVER)

20. URBAN AREA 50,000
POP. OR MORE?

☐ YES ☒ NO

21. HCRS REGION

22. PUBLIC ACCESSIBILITY

☒ YES, LIMITED

☐ YES, UNLIMITED

☐ NO

☐ UNKNOWN

23. EDITOR
INDEXER

24. LOCATED IN AN HISTORIC DISTRICT?

☒ YES

☐ NO

NAME

Virginia City National Historic Landmark

DISTRICT I.D. NO

Comstock State Historic District

1020

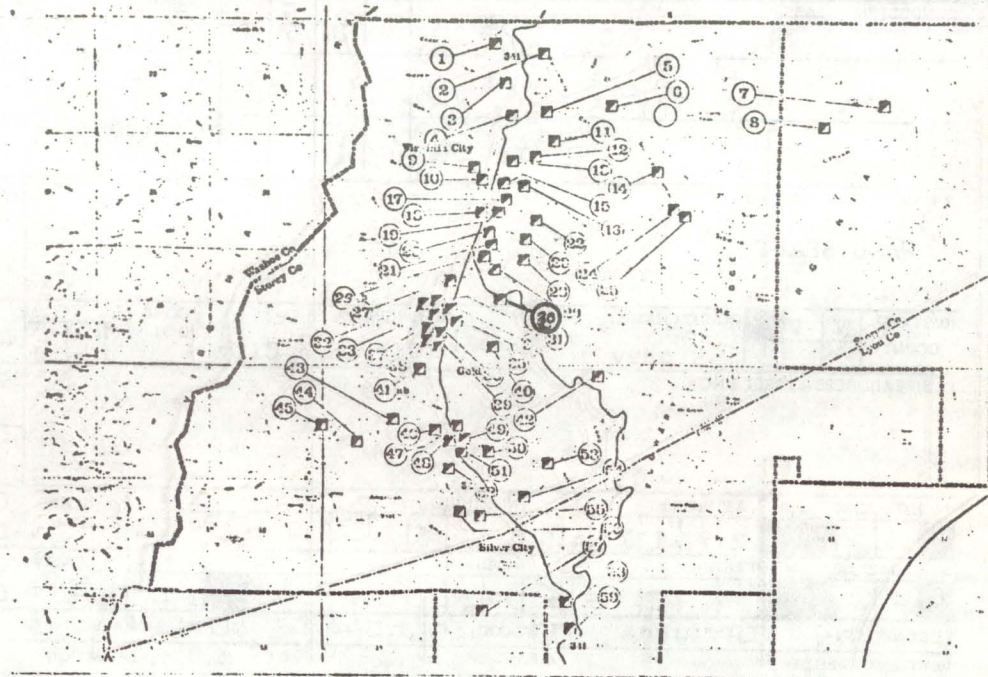

REFERENCES (CONTINUED)

[illegible]

HAER INVENTORY

Historic American Engineering Record
Department of the Interior, Washington, D.C.

1. SITE I.D. NO 30										2. INDUSTRIAL CLASSIFICATION EXTRAC										3. PRIORITY 0 0 5 2				4. DANGER OF DEMOLITION? (SPECIFY THREAT) <input checked="" type="checkbox"/> YES <input type="checkbox"/> NO <input type="checkbox"/> UNKNOWN									
														5. DATE 1860				6. GOVT SOURCE OF THREAT OWNER ADMIN															
														7. OWNER/ADMIN																			
8. NAME(S) OF STRUCTURE WARD SHAFT										9. OWNER'S ADDRESS																							
10. STATE COUNTY N V										COUNTY NAME Storey										CITY/VICINITY Virginia City										CONG. DIST.			
11. SITE ADDRESS (STREET & NO)										12. EXISTING SURVEYS <input checked="" type="checkbox"/> NR <input checked="" type="checkbox"/> NHL <input type="checkbox"/> HABS <input type="checkbox"/> HAER-I <input type="checkbox"/> HAER <input type="checkbox"/> NPS <input type="checkbox"/> CL6 <input type="checkbox"/> CONF <input type="checkbox"/> STATE <input type="checkbox"/> COUNTY <input type="checkbox"/> LOCAL <input type="checkbox"/> OTHER																							
										13. SPECIAL FEATURES (DESCRIBE BELOW) <input type="checkbox"/> INTERIOR INTACT <input type="checkbox"/> EXTERIOR INTACT <input type="checkbox"/> ENVIRONS INTACT																							
14. UTM ZONE EASTING NORTHING SIGN										SCALE <input type="checkbox"/> 1:24 <input type="checkbox"/> 1:62.5 QUAD NAME																							
2 7 1 7 4 0 4 3 5 2 8 3 0										<input type="checkbox"/> OTHER																							
15. CONDITION 70 <input type="checkbox"/> EXCELLENT 71 <input type="checkbox"/> GOOD 72 <input type="checkbox"/> FAIR 73 <input type="checkbox"/> DETERIORATED 74 <input type="checkbox"/> RUINS 75 <input type="checkbox"/> UNEXPOSED 76 <input type="checkbox"/> ALTERED 82 <input type="checkbox"/> DESTROYED 85 <input type="checkbox"/> DEMOLISHED																																	
16. INVENTORIED BY Richard Hellinger										AFFILIATION HAER Historian										DATE June 1980													

17. DESCRIPTION AND BACKGROUND HISTORY, INCLUDING CONSTRUCTION DATE(S), HISTORICAL DATE(S), PHYSICAL DIMENSIONS, MATERIALS, EXTANT EQUIPMENT, AND IMPORTANT BUILDERS, ENGINEERS, ETC.

The Ward claim was located in 1860, south of and adjoining the claim held by the Julia Mining Co. and to the east of the Imperial claim. Th holdings were increased by 400 feet upon the completion of a transaction with the Julia Mining Co. in 1876. As a result of failure to find ore, operation was suspended in 1881. Work was resumed in 1889 but was again suspended due to lack of ore in 1895.

(CONT OVER)

18. ORIGINAL USE										PRESENT USE abandoned										ADAPTIVE USE									
19. REFERENCES—HISTORICAL REFERENCES, PERSONAL CONTACTS, AND/OR OTHER Nevada Writer's Project, WPA, 1940. p. 225-226																													

(CONT OVER)

20. URBAN AREA 50,000 POP. OR MORE? <input type="checkbox"/> YES <input checked="" type="checkbox"/> NO										21. HCRS REGION										22. PUBLIC ACCESSIBILITY <input checked="" type="checkbox"/> YES, LIMITED <input type="checkbox"/> YES, UNLIMITED <input type="checkbox"/> NO <input type="checkbox"/> UNKNOWN										23. EDITOR INDEXER									
24. LOCATED IN AN HISTORIC DISTRICT? <input checked="" type="checkbox"/> YES <input type="checkbox"/> NO										NAME Virginia City National Historic Landmark										DISTRICT I.D. NO																			

Comstock State Historic District

1022

25. PHOTOS AND SKETCH MAP OF LOCATION

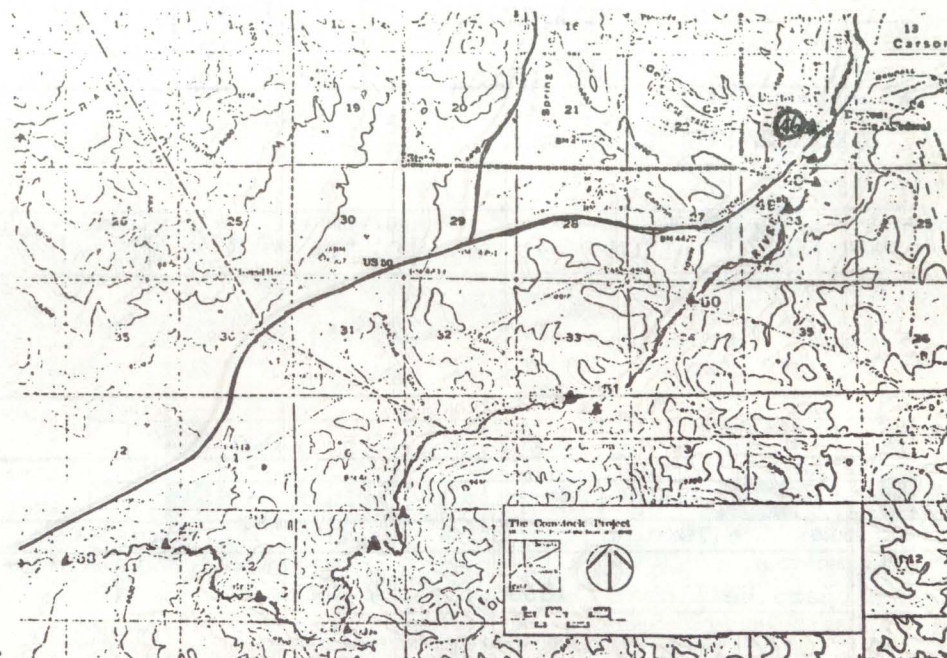
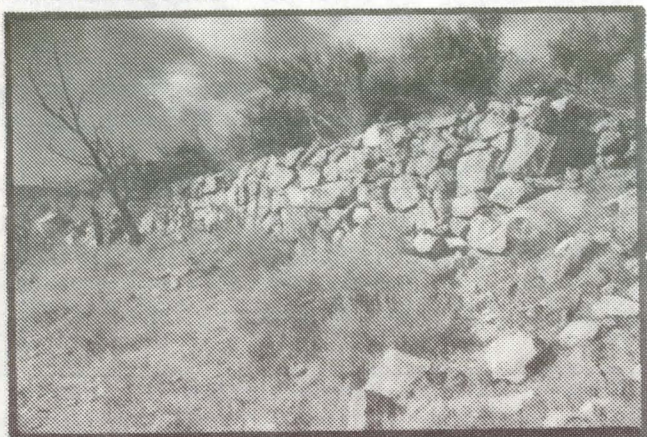

DESCRIPTION (CONTINUED) and lack of water in the Carson River. The mill remained dormant until 1898 when it was sold at a Sheriff's sale. Attempts to start up the plant again were futile. The buildings were torn down in the early 1900s.

REFERENCES (CONTINUED)

ABSTRACT											
HAER NO	LC	TECH REPORT	HIST REPORT	CONTEMP PHOTO	HIST PHOTO	CONTEMP DRWG	HIST DRWG	COLOR PLATE	PHOTOGRAM	SW	FIL

1. SITE I.D. NO 46

HAER INVENTORY

Historic American Engineering Record
Department of the Interior, Washington, D.C.

2. INDUSTRIAL CLASSIFICATION

3. PRIORITY

4. DANGER OF DEMOLITION?
(SPECIFY THREAT)☐ YES ☐ NO ☐ UNKNOWN

5. DATE

6. GOVT SOURCE OF THREAT

OWNER

ADMIN

BULK 1145

1865

7. OWNER/ADMIN

8. NAME(S) OF STRUCTURE

9. OWNER'S ADDRESS

BIRDSALL MILL

10. STATE
COUNTY

N V

COUNTY NAME

LYON

CITY/VICINITY

COUNTY

CONG.
DIST.STATE
COUNTY

COUNTY NAME

CITY/VICINITY

CONG.
DIST.

11. SITE ADDRESS (STREET & NO)

12. EXISTING
SURVEYS☒ NR☒ NHL☐ HABS☐ HAER-I☐ HAER☐ NPS☐ CL6☐ CONF☐ STATE☐ COUNTY☐ LOCAL☐ OTHER

13. SPECIAL FEATURES (DESCRIBE BELOW)

☐ INTERIOR INTACT☐ EXTERIOR INTACT☐ ENVIRONS INTACT

14. UTM ZONE

EASTING

NORTHING

SIGN

SCALE

☐ 1:24☐ 1:62.5QUAD
NAME☐ OTHER

UTM ZONE

EASTING

NORTHING

SIGN

SCALE

☐ 1:24☐ 1:62.5QUAD
NAME☐ OTHER

15. CONDITION

70 ☐ EXCELLENT71 ☐ GOOD72 ☐ FAIR73 ☐ DETERIORATED74 ☒ RUINS75 ☐ UNEXPOSED76 ☐ ALTERED82 ☐ DESTROYED85 ☐ DEMOLISHED

16. INVENTORIED BY

AFFILIATION

DATE

Richard Hellinger / 1980 Comstock Project

HAER Historian

July 1980

17. DESCRIPTION AND BACKGROUND HISTORY, INCLUDING CONSTRUCTION DATE(S), HISTORICAL DATE(S), PHYSICAL DIMENSIONS,
MATERIALS, EXISTANT EQUIPMENT, AND IMPORTANT BUILDERS, ENGINEERS, ETC.

The Birdsell Mill was constructed as a 20-stamp quartz mill by Fred Birdsell and C. Carpenter in 1865. Located on the side of the hill west of town and south of the Main Street of Dayton, it lies adjacent to the Rose Ditch constructed by the Chinese in 1856. In 1866, an addition was built increasing the capacity of the mill by 10 stamps. After running nearly four years on Comstock ore, the Birdsell Mill was altered to a tailings plant, one of the first in the state, and worked the large quantity of tailings accumulated back of town. In 1881, a narrow gauge railroad was constructed in order to haul the tailings from the reservoir to the mill. The mill was sold to Joseph M. Douglass, a prominent stock broker of Virginia City, in 1882. Operations of the Douglass properties continued for a number of years but by the 1890s it had become idle and fell into disrepair. In 1896, the plant was reconstructed into a cyanide plant, but soon failed due to an inefficient recovery system.

(CONT OVER)

18. ORIGINAL USE

PRESENT USE

ADAPTIVE USE

Quartz Mill

19. REFERENCES—HISTORICAL REFERENCES, PERSONAL CONTACTS, AND/OR OTHER

Richard Datin, The History of Dayton, an unpublished paper for the Nevada State Museum
Gold Hill News, Listing of Mills in Lyon County, June 5, 1865, p. 3, col. 2.
Territorial Enterprise, Mines & Minerals, January 21, 1868

(CONT OVER)

20. URBAN AREA 50,000
POP. OR MORE?☐ YES ☒ NO

21. HCRS REGION

22. PUBLIC ACCESSIBILITY

☒ YES, LIMITED☐ YES, UNLIMITED☐ NO☐ UNKNOWN

23. EDITOR

INDEXER

24. LOCATED IN AN HISTORIC DISTRICT?

☒ YES☐ NO

NAME

Virginia City National Historic Landmark

DISTRICT I.D. NO

25. PHOTOS AND SKETCH MAP OF LOCATION

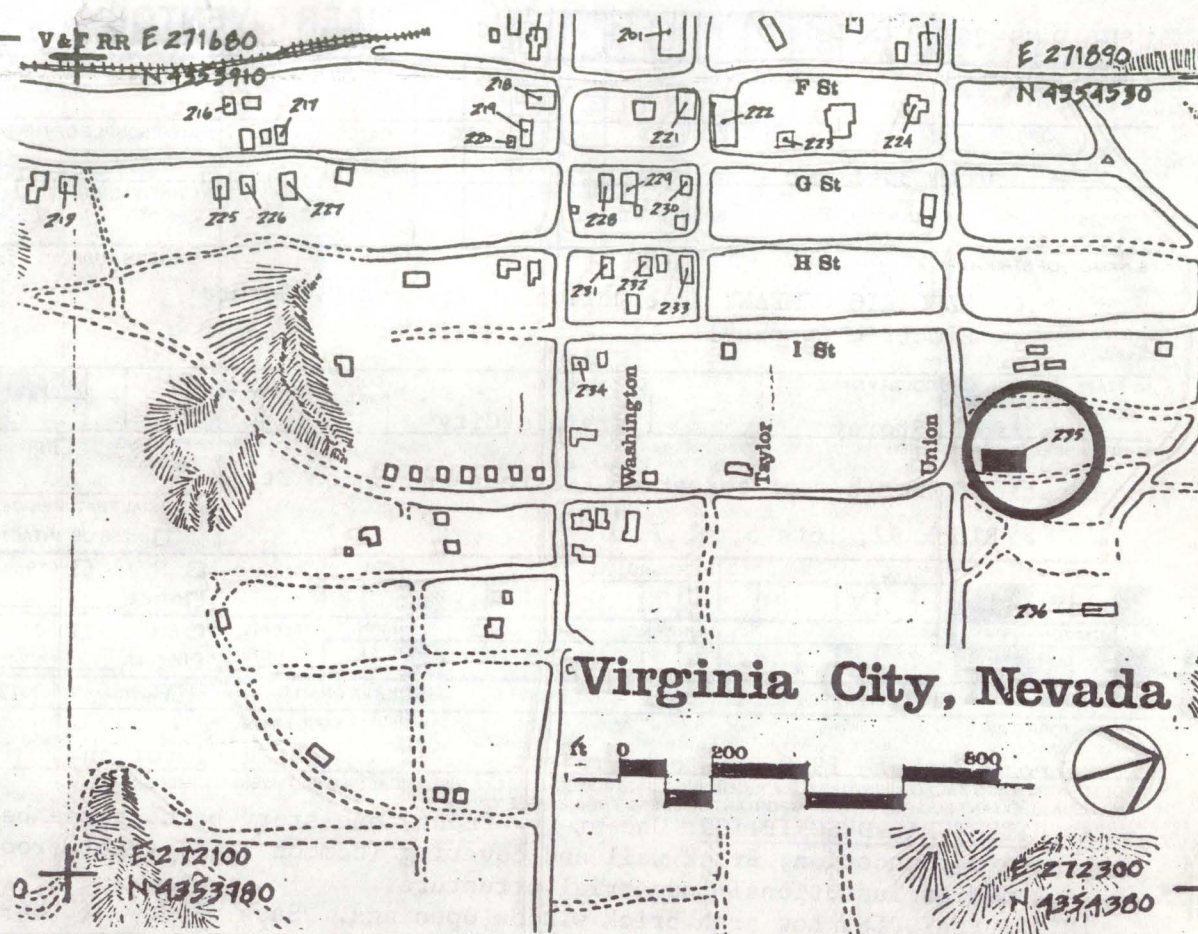

DESCRIPTION (CONTINUED)

the new facility. The 33-mile conducting line from the Floriston Plant to the Virginia City plant consisted of double 6 wire circuit of No. 4 hand drawn copper wire, 1/4 inch in diameter, on glass insulators and 35-ft. redwood poles. The substation was equipped with six 220-Kilowatt transformers, 24,000 to 2,300 volts reduced with requisite switches and lightening arresters. The distribution circuit was of weather proof copper wire carried to each of the mining works equipped with electric machinery. The economical advantage of electrical power over steam power, along with the higher rate of efficiency, was of unquestionable benefit to the

REFERENCES (CONTINUED) comstock mines, then at a time of deep depression.

ABSTRACT

HAER NO	LC	TECH REPORT	HIST REPORT	CONTEMP PHOTO	HIST PHOTO	CONTEMP DRWG	HIST DRWG	COLOR PLATE	PHOTOGRAM	SW	FIL

HAER INVENTORY

Historic American Engineering Record
Department of the Interior, Washington, D.C.

1. SITE I.D. NO 235

2. INDUSTRIAL CLASSIFICATION

UTIL 3341

3. PRIORITY

4. DANGER OF DEMOLITION?
(SPECIFY THREAT)

☐ YES ☐ NO ☐ UNKNOWN

5. DATE
1900

6. GOVT SOURCE OF THREAT

OWNER ADMIN

7. OWNER/ADMIN

Comstock Lode Mines, Inc.

8. NAME(S) OF STRUCTURE

V.C. ELECTRIC COMPANY (substation of Truckee R. General Electric Company)

9. OWNER'S ADDRESS

Virginia City, NV 89440

10. STATE
COUNTY

COUNTY NAME

CITY/VICINITY

CONG.
DIST.

Storey

Virginia City

1

11. SITE ADDRESS (STREET & NO)

Location: North west corner of L-Street and Union St.
Block 92, lots 5, 6, 7

12. EXISTING
SURVEYS

☐ NR ☒ NHL ☐ HABS ☐ HAER-I ☐ HAER ☐ NPS ☐ CL6
☐ CONF ☐ STATE ☐ COUNTY ☐ LOCAL ☐ OTHER

13. SPECIAL FEATURES (DESCRIBE BELOW)

☐ INTERIOR INTACT ☒ EXTERIOR INTACT ☒ ENVIRONS INTACT

14. UTM ZONE

EASTING

NORTHING

SIGN

SCALE

☐ 1:24 ☐ 1:62.5

☐ OTHER

QUAD NAME

UTM ZONE

EASTING

NORTHING

SIGN

SCALE

☐ 1:24 ☐ 1:62.5

☐ OTHER

QUAD NAME

15. CONDITION

70 ☐ EXCELLENT

71 ☐ GOOD

72 ☐ FAIR

73 ☒ DETERIORATED

74 ☐ RUINS

75 ☐ UNEXPOSED

76 ☒ ALTERED

82 ☐ DESTROYED

85 ☐ DEMOLISHED

16. INVENTORIED BY

Rebecca Herbst 1980 Comstock Project

AFFILIATION

HAER Historian

DATE

August 1980

17. DESCRIPTION AND BACKGROUND HISTORY, INCLUDING CONSTRUCTION DATE(S), HISTORICAL DATE(S), PHYSICAL DIMENSIONS.

MATERIALS, EXTANT EQUIPMENT, AND IMPORTANT BUILDERS, ENGINEERS, ETC.

ARCHITECTURAL DESCRIPTION: One-story front, one-story back, three bay front, 9 bay side, three bay back, concrete foundation, Brick wall and covering (common bond), gable roof with corrugated Steel covering, rectangular Institutional/Industrial structure.

INTACT FEATURES: Low arch brick window openings. Sash windows (2 over 2 Pane). Two wood panel entry doors.

Freight entry with low brick arch opening and paired wood panel doors.

ALTERED/MISSING FEATURES: Freight entry with paired wood doors, and iron header added to South wall. West entry opening altered. Windows broken and boarded.

HISTORICAL DESCRIPTION: The Truckee River General Electric Co., established in 1900 installed an electric plant at Floriston on the Truckee Riber which provided the first electrical power to the Comstock mines. A substation consisting wholly of steel construction, was erected at Virginia City to take advantage of over (CONT OVER)

18. ORIGINAL USE

ELECTRICAL POWER STATION

PRESENT USE

INDUSTRIAL

ADAPTIVE USE

19. REFERENCES—HISTORICAL REFERENCES, PERSONAL CONTACTS, AND/OR OTHER

U.S. Mint, Production of Gold & Silver in the U.S., 1900.

(CONT OVER)

20. URBAN AREA 50,000
POP. OR MORE? ☐ YES ☒ NO

21. HCRRS REGION

22. PUBLIC ACCESSIBILITY

☐ YES, LIMITED

☐ YES, UNLIMITED

☐ NO

☐ UNKNOWN

23. EDITOR
INDEXER

24. LOCATED IN AN HISTORIC DISTRICT?

☒ YES

☐ NO

NAME Virginia City National Historic Landmark

DISTRICT I.D. NO

1026

For Site Loc. see map for 213b

25. PHOTOS AND SKETCH MAP OF LOCATION



DESCRIPTION (CONTINUED)

REFERENCES (CONTINUED)

[illegible]

HAER INVENTORY

Historic American Engineering Record
Department of the Interior, Washington, D.C.

1. SITE I.D. NO 213

2. INDUSTRIAL CLASSIFICATION

3. PRIORITY

4. DANGER OF DEMOLITION?
(SPECIFY THREAT)

☐ YES ☐ NO ☐ UNKNOWN

5. DATE

6. GOVT SOURCE OF THREAT

OWNER

ADMIN

7. OWNER/ADMIN

8. NAME(S) OF STRUCTURE

Savage Mining Co. Tressle

9. OWNER'S ADDRESS

10. STATE
COUNTY NV Storey

CITY/VICINITY
Virginia City

CONG.
DIST.

STATE
COUNTY

COUNTY NAME

CITY/VICINITY

CONG.
DIST.

11. SITE ADDRESS (STREET & NO)

12. EXISTING
SURVEYS

☐ NR ☐ NHL ☐ HABS ☐ HAER-I ☐ HAER ☐ NPS ☐ CL6
☐ CONF ☐ STATE ☐ COUNTY ☐ LOCAL ☐ OTHER

13. SPECIAL FEATURES (DESCRIBE BELOW)

☐ INTERIOR INTACT ☐ EXTERIOR INTACT ☐ ENVIRONS INTACT

14. UTM ZONE EASTING NORTHING SIGN
UTM ZONE EASTING NORTHING SIGN

SCALE ☐ 1:24 ☐ 1:62.5
☐ OTHER

QUAD
NAME

SCALE ☐ 1:24 ☐ 1:62.5
☐ OTHER

QUAD
NAME

15. CONDITION 70 ☐ EXCELLENT 71 ☐ GOOD 72 ☐ FAIR 73 ☐ DETERIORATED 74 ☐ RUINS 75 ☐ UNEXPOSED 76 ☐ ALTERED 82 ☐ DESTROYED 85 ☐ DEMOLISHED

16. INVENTORIED BY

AFFILIATION

DATE

17. DESCRIPTION AND BACKGROUND HISTORY, INCLUDING CONSTRUCTION DATE(S), HISTORICAL DATE(S), PHYSICAL DIMENSIONS, MATERIALS, EXTANT EQUIPMENT, AND IMPORTANT BUILDERS, ENGINEERS, ETC.

(CONT OVER)

18. ORIGINAL USE

PRESENT USE

ADAPTIVE USE

19. REFERENCES—HISTORICAL REFERENCES, PERSONAL CONTACTS, AND/OR OTHER

(CONT OVER)

20. URBAN AREA 50,000
POP. OR MORE? ☐ YES ☒ NO

21. HCRS REGION

22. PUBLIC ACCESSIBILITY

☐ YES, LIMITED ☐ YES, UNLIMITED
☐ NO ☐ UNKNOWN

23. EDITOR
INDEXER

24. LOCATED IN AN HISTORIC DISTRICT?

☒ YES ☐ NO

NAME

Virginia City National Landmark

Comstock State Historic District

DISTRICT I.D. NO

25. PHOTOS AND SKETCH MAP OF LOCATION

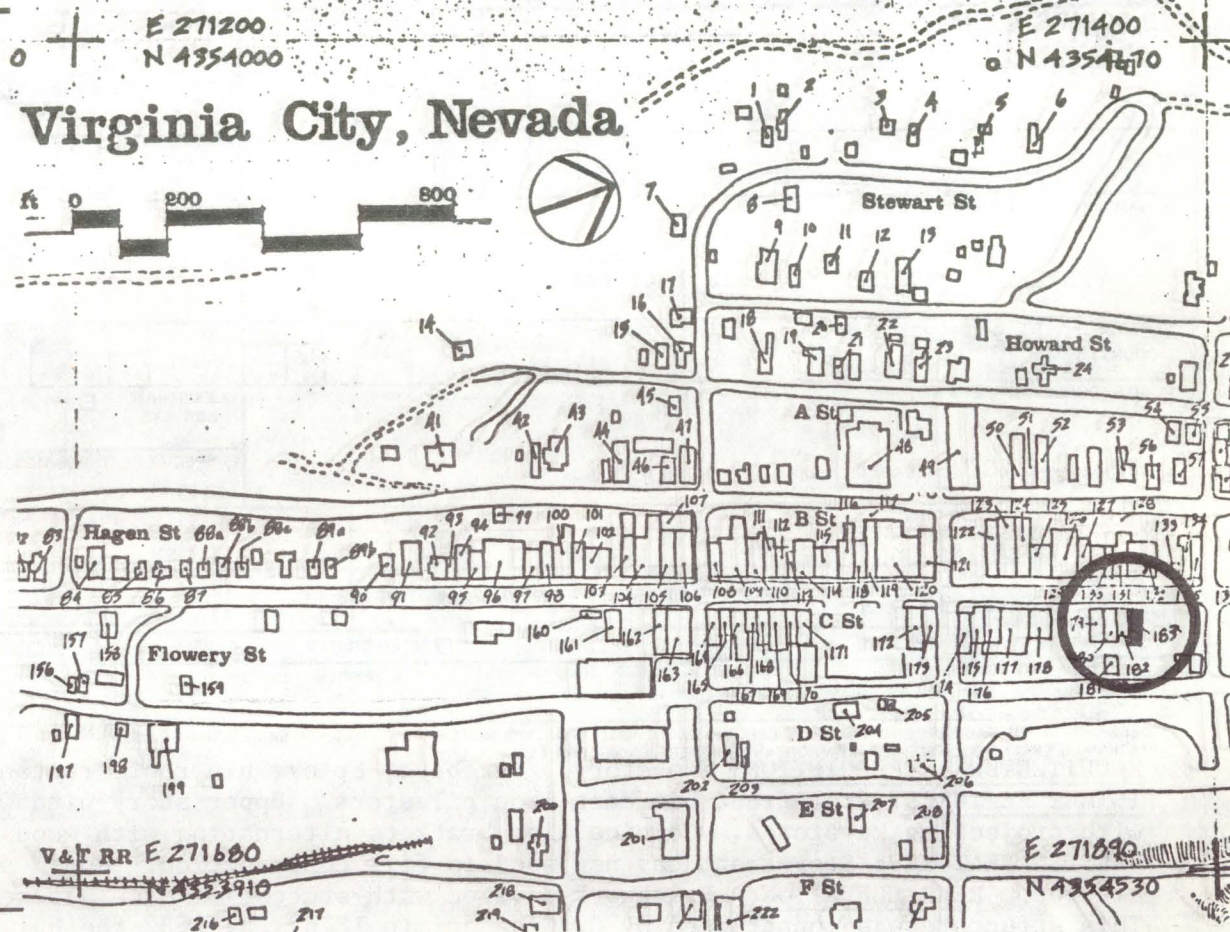
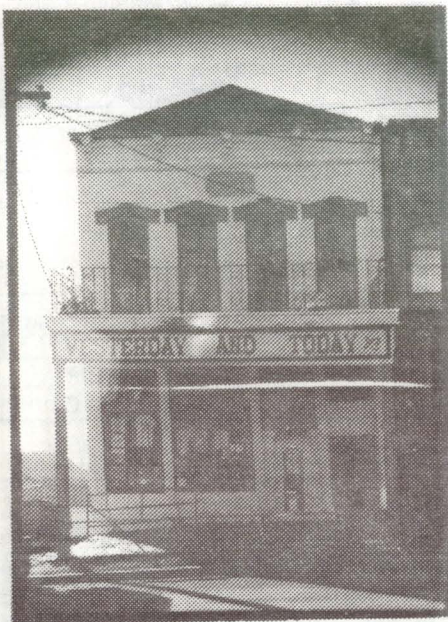

DESCRIPTION (CONTINUED)

REFERENCES (CONTINUED)

ABSTRACT															
HAER NO	LC	TECH REPORT	HIST REPORT	CONTEMP PHOTO	HIST PHOTO	CONTEMP DRWG	HIST DRWG	COLOR PLATE	PHOTOGRAM	SW	FI				

1. SITE I.D. NO 183

HAER INVENTORY

Historic American Engineering Record
Department of the Interior, Washington, D.C.

2. INDUSTRIAL CLASSIFICATION

3. PRIORITY

4. DANGER OF DEMOLITION?
(SPECIFY THREAT)☐ YES ☒ NO ☐ UNKNOWN

5. DATE

ca. 1876

6. GOVT SOURCE OF THREAT

OWNER

ADMIN

7. OWNER/ADMIN

Seskin, Walton and Jill

8. NAME(S) OF STRUCTURE

YESTERDAY AND TODAY Block 144, Lot 1.

9. OWNER'S ADDRESS

Virginia City, Nevada 89440

10. STATE
COUNTY

N V

COUNTY NAME

Storey

CITY/VICINITY

Virginia City

CONG.
DIST.

1

STATE
COUNTY

COUNTY NAME

CITY/VICINITY

CONG.
DIST.

11. SITE ADDRESS (STREET & NO)

32 North C. Street

12. EXISTING
SURVEYS☐ NR☒ NHL☐ HABS☐ HAER-I☐ HAER☐ NPS☐ CL6☐ CONF☐ STATE☐ COUNTY☐ LOCAL☐ OTHER

13. SPECIAL FEATURES (DESCRIBE BELOW)

☐ INTERIOR INTACT☒ EXTERIOR INTACT painted pink☐ ENVIRONS INTACT

14. UTM ZONE

EASTING

NORTHING

SIGN

SCALE

☐ 1:24☐ 1:62.5☐ OTHERQUAD
NAME

UTM ZONE

EASTING

NORTHING

SIGN

SCALE

☐ 1:24☐ 1:62.5☐ OTHERQUAD
NAME

15. CONDITION

70 ☐ EXCELLENT71 ☐ GOOD72 ☐ FAIR73 ☐ DETERIORATED74 ☐ RUINS75 ☐ UNEXPOSED76 ☒ ALTERED82 ☐ DESTROYED85 ☐ DEMOLISHED

16. INVENTORIED BY

1980 Comstock Project

AFFILIATION

HAER

DATE

July 1980

17. DESCRIPTION AND BACKGROUND HISTORY, INCLUDING CONSTRUCTION DATE(S), HISTORICAL DATE(S), PHYSICAL DIMENSIONS,

MATERIALS, EXISTANT EQUIPMENT, AND IMPORTANT BUILDERS, ENGINEERS, ETC.

ARCHITECTURAL DESCRIPTION: Two-story, four bays, brick, hip roof, rectangular in plan, commercial building.

INTACT FEATURES: Storefront has cast iron pilasters. Upper story windows have segmental wood cut hood frames with projecting keystones. Cornice with brackets alternating with wood relief rectangular panels. ALTERATIONS/

MISSING FEATURES: Storefront has new wood in-fill construction. North side covered with stucco, windows are altered. REAR ELEVATION: Brickwork covered with stucco, windows altered.

This structure was constructed by C. Giandoni in 1876. By 1882 the building was occupied by the Court Exchange saloon, Gustave Thede Proprietor. With the turn of the century the building became the home of Kitzmeyer & Kenny Funeral Directors, remaining in that location through 1930.

18. ORIGINAL USE

Commercial

PRESENT USE

ADAPTIVE USE

19. REFERENCES—HISTORICAL REFERENCES, PERSONAL CONTACTS, AND/OR OTHER

Sanborn-Perris Maps 1890, 1907, 1923, 1930.

Bishop's Directory of Virginia City, 1878-79.

Reno Business Directory, 1911-12.

The Apple Tree Newspaper, Jan 16, 1976.

20. URBAN AREA 50,000
POP. OR MORE?☐ YES☒ NO

21. HCRS REGION

22. PUBLIC ACCESSIBILITY

☐ YES, LIMITED☐ YES, UNLIMITED☐ NO☐ UNKNOWN23. EDITOR
INDEXER

24. LOCATED IN AN HISTORIC DISTRICT?

☒ YES☐ NO

NAME

Virginia City National Historic Landmark

DISTRICT I.D. NO

25. PHOTOS AND SKETCH MAP OF LOCATION

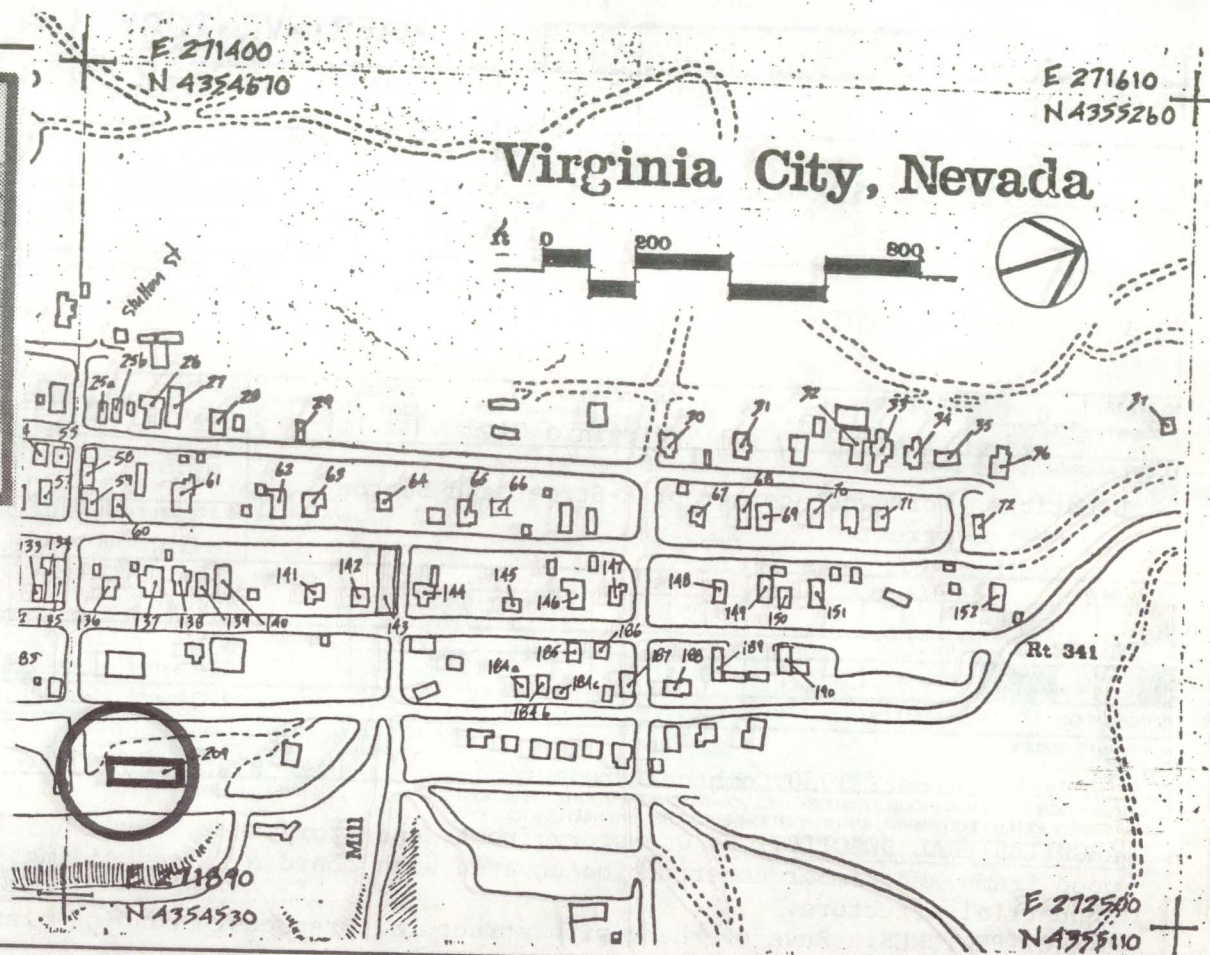
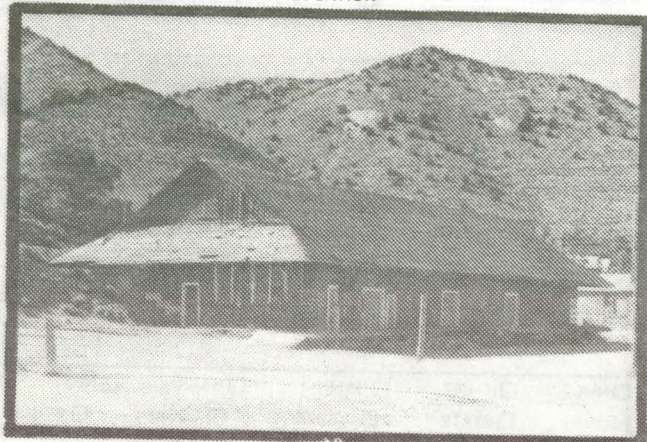

DESCRIPTION (CONTINUED)

This depot was destroyed in the fire of October 1875 and another structure measuring 32' x 138' with a 31 ft. platform was completed in 1877. The cost of the building was \$3332 with an additional \$491 worth of furnishings. The depot was later equipped with a coal and lumber yard and a sawmill. The wooden platform was rebuilt in 1902 and the roof was resingled after it was partially destroyed by a blizzard in 1903. Further alterations occurred in 1925 when the track was shortened by 14 ft. at its north end and a 9' x 16' incline (angled ramp) was constructed at the northwest corner. The depot operated until 1938 after which it was used variously as a stable

REFERENCES (CONTINUED)

(More historical description.)

lumberyard and storage house. The platform has since been removed but the depot itself has not been substantially altered.

ABSTRACT

HAER NO	LC	TECH REPORT	HIST REPORT	CONTEMP PHOTO	HIST PHOTO	CONTEMP DRWG	HIST DRWG	COLOR PLATE	PHOTOGRAM	SW	FILE

HAER INVENTORY

Historic American Engineering Record
Department of the Interior, Washington, D.C.

1. SITE I.D. NO

209

2. INDUSTRIAL CLASSIFICATION

TRANS 5473

3. PRIORITY

5. DATE

1877

4. DANGER OF DEMOLITION?
(SPECIFY THREAT)

☐ YES ☐ NO ☐ UNKNOWN

6. GOVT SOURCE OF THREAT

OWNER

ADMIN

7. OWNER/ADMIN

Pierce Powell

9. OWNER'S ADDRESS

Virginia City, NV 89440

8. NAME(S) OF STRUCTURE

V & T FREIGHT DEPOT

10. STATE
COUNTY

COUNTY NAME

Storey

CITY/VICINITY

Virginia City

CONG.
DIST.

1

STATE
COUNTY

COUNTY NAME

CITY/VICINITY

CONG.
DIST.

11. SITE ADDRESS (STREET & NO)

Location: Northwest corner of E-Street and Sutton street.

Block 67, lots 8-13

12. EXISTING
SURVEYS

☐ NR

☒ NHL

☐ HABS

☐ HAER-I

☐ HAER

☐ NPS

☐ CL6

☐ CONF

☐ STATE

☐ COUNTY

☐ LOCAL

☐ OTHER

13. SPECIAL FEATURES (DESCRIBE BELOW)

☐ INTERIOR INTACT

☒ EXTERIOR INTACT

☒ ENVIRONS INTACT

14. UTM ZONE

EASTING

NORTHING

SIGN

SCALE

☐ 1:24

☐ 1:62.5

QUAD
NAME

☐ OTHER

UTM ZONE

EASTING

NORTHING

SIGN

SCALE

☐ 1:24

☐ 1:62.5

QUAD
NAME

☐ OTHER

15. CONDITION

70 ☐ EXCELLENT

71 ☐ GOOD

72 ☒ FAIR

73 ☐ DETERIORATED

74 ☐ RUINS

75 ☐ UNEXPOSED

76 ☐ ALTERED

82 ☐ DESTROYED

85 ☐ DEMOLISHED

16. INVENTORIED BY

Rebecca Herbst/ 1980 Comstock Project

AFFILIATION

HAER Historian

DATE

August 1980

17. DESCRIPTION AND BACKGROUND HISTORY, INCLUDING CONSTRUCTION DATE(S), HISTORICAL DATE(S), PHYSICAL DIMENSIONS, MATERIALS, EXTANT EQUIPMENT, AND IMPORTANT BUILDERS, ENGINEERS, ETC.

ARCHITECTURAL DESCRIPTION: One-story front, one-story back, three bay front, six bay side, three bay back, wood frame and timber construction covered with board & Batten siding, gable roof with wood shakes, rectangular industrial structure.

INTACT FEATURES: Eave overhang with structural brackets. Loading platform. Sash windows (6 over 6 Pane). Wood panel doors. Wood overhead track freight doors.

MISSING FEATURES: Loading ramp and part of platform badly deteriorated.

HISTORICAL DESCRIPTION: The Virginia and Truckee Railroad was completed from Carson City to Virginia City in 1869 at which time a passenger depot was erected. A few years later a freight depot was erected to handle large shipments to and from the mills and to provide a greater volume of goods for the expanding population

(CONT OVER)

18. ORIGINAL USE

FREIGHT DEPOT

PRESENT USE

VACANT

ADAPTIVE USE

19. REFERENCES—HISTORICAL REFERENCES, PERSONAL CONTACTS, AND/OR OTHER

Sanborne-Perris Fire Insurance Maps, 1890.
Pierce Powell, Correspondence

20. URBAN AREA 50,000
POP. OR MORE?

☐ YES ☒ NO

21. HCRS REGION

22. PUBLIC ACCESSIBILITY

☐ YES, LIMITED

☐ YES, UNLIMITED

☐ NO

☐ UNKNOWN

23. EDITOR
INDEXER

24. LOCATED IN AN HISTORIC DISTRICT?

☒ YES

☐ NO

NAME

Virginia City National Historic Landmark

DISTRICT I.D. NO

(CONT OVER)

1632

25. PHOTOS AND SKETCH MAP OF LOCATION

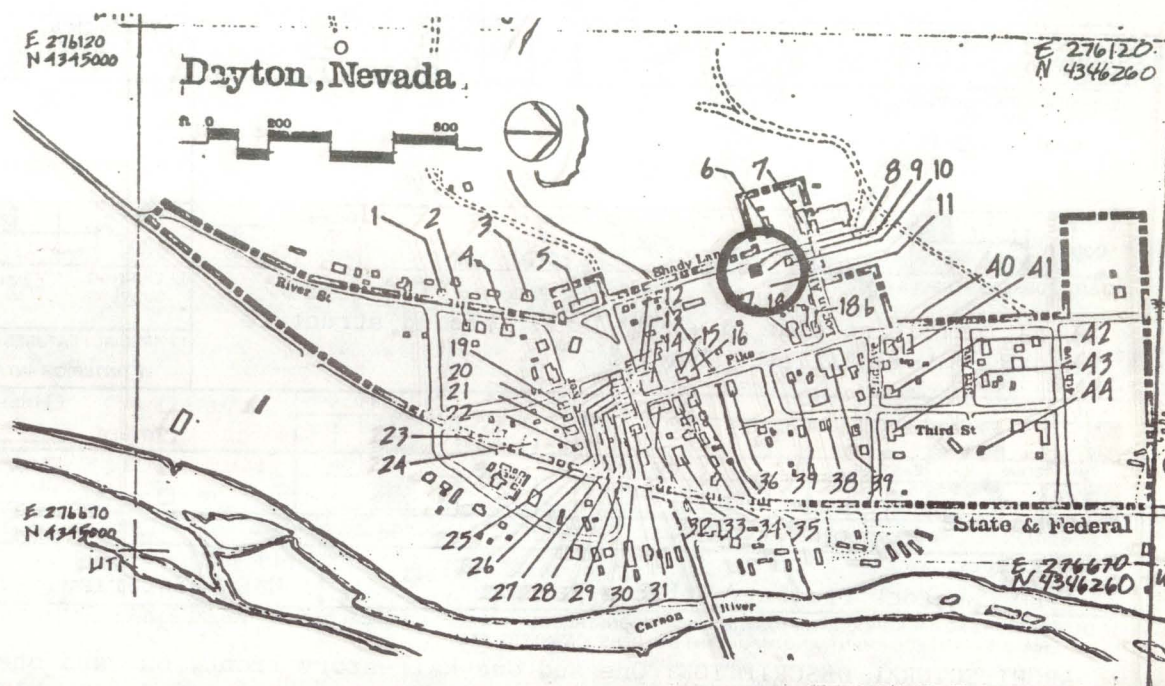

DESCRIPTION (CONTINUED)

REFERENCES (CONTINUED)

ABSTRACT

HAER NO	LC	TECH REPORT	HIST REPORT	CONTEMP PHOTO	HIST PHOTO	CONTEMP DRWG	HIST DRWG	COLOR PLATE	PHOTOGRAM	SW	FIL

HAER INVENTORY

Historic American Engineering Record
Department of the Interior, Washington, D.C.

1. SITE I.D. NO 8		2. INDUSTRIAL CLASSIFICATION		3. PRIORITY		4. DANGER OF DEMOLITION? (SPECIFY THREAT) <input type="checkbox"/> YES <input type="checkbox"/> NO <input type="checkbox"/> UNKNOWN	
				5. DATE Ca. 1860's		6. GOVT SOURCE OF THREAT OWNER ADMIN	
						7. OWNER/ADMIN W. A. Anderson	
8. NAME(S) OF STRUCTURE CARRIAGE HOUSE				9. OWNER'S ADDRESS Box AP Incline Village, NV 89450			
10. STATE COUNTY	NV	COUNTY NAME LYON	CITY/VICINITY DAYTON	CONG. DIST. 1	STATE COUNTY	COUNTY NAME	CITY/VICINITY
11. SITE ADDRESS (STREET & NO) Location: East side of shady lane; second structure south of Logan Alley. Block 5				12. EXISTING SURVEYS <input type="checkbox"/> NR <input checked="" type="checkbox"/> NHL <input type="checkbox"/> HABS <input type="checkbox"/> HAER-I <input type="checkbox"/> HAER <input type="checkbox"/> NPS <input type="checkbox"/> CL6 <input type="checkbox"/> CONF <input type="checkbox"/> STATE <input type="checkbox"/> COUNTY <input type="checkbox"/> LOCAL <input type="checkbox"/> OTHER			
				13. SPECIAL FEATURES (DESCRIBE BELOW) <input type="checkbox"/> INTERIOR INTACT <input checked="" type="checkbox"/> EXTERIOR INTACT <input checked="" type="checkbox"/> ENVIRONS INTACT			
14. UTM ZONE	EASTING	NORTHING	SIGN	SCALE	<input type="checkbox"/> 1:24 <input type="checkbox"/> 1:62.5 <input type="checkbox"/> OTHER	QUAD NAME	
UTM ZONE	EASTING	NORTHING	SIGN	SCALE	<input type="checkbox"/> 1:24 <input type="checkbox"/> 1:62.5 <input type="checkbox"/> OTHER	QUAD NAME	
15. CONDITION		70 <input type="checkbox"/> EXCELLENT	71 <input type="checkbox"/> GOOD	72 <input type="checkbox"/> FAIR	73 <input checked="" type="checkbox"/> DETERIORATED	74 <input type="checkbox"/> RUINS	75 <input type="checkbox"/> UNEXPOSED
		76 <input type="checkbox"/> ALTERED	82 <input type="checkbox"/> DESTROYED	85 <input type="checkbox"/> DEMOLISHED		DATE July 1980	
16. INVENTORIED BY 1980 Comstock Project/ Rebecca Herbst				AFFILIATION HAER Historian			
17. DESCRIPTION AND BACKGROUND HISTORY, INCLUDING CONSTRUCTION DATE(S), HISTORICAL DATE(S), PHYSICAL DIMENSIONS, MATERIALS, EXTANT EQUIPMENT, AND IMPORTANT BUILDERS, ENGINEERS, ETC. <u>ARCHITECTURAL DESCRIPTION:</u> One and one-half-story front, one and one-half-story back, three bay front, one bay side three bay back, wood frame (board and Batten; shiplap facade), gable roof of corrugated steel, rectangular structure. <u>INTACT FEATURES:</u> Boomtown Facade. Paired hinged wood carriage doors. Extended ridge beam with iron ring for hay hoist. Paired wood loft doors. <u>MISSING FEATURES:</u> Sash windows broken and boarded. <u>HISTORICAL DESCRIPTION:</u> This carriage house was probably built in the 1860's and was one of the few wooden buildings to survive the fires of 1865 and 1870.							
(CONT OVER)							
18. ORIGINAL USE Carriage House		PRESENT USE VACANT		ADAPTIVE USE			
19. REFERENCES—HISTORICAL REFERENCES, PERSONAL CONTACTS, AND/OR OTHER Apple Tree, Dayton, May 21, 1976.							
(CONT OVER)							
20. URBAN AREA 50,000 POP. OR MORE? <input type="checkbox"/> YES <input checked="" type="checkbox"/> NO		21. HCRS REGION	22. PUBLIC ACCESSIBILITY <input type="checkbox"/> YES, LIMITED <input checked="" type="checkbox"/> NO <input type="checkbox"/> YES, UNLIMITED <input type="checkbox"/> UNKNOWN		23. EDITOR INDEXER		
24. LOCATED IN AN HISTORIC DISTRICT? <input checked="" type="checkbox"/> YES <input type="checkbox"/> NO		NAME Virginia City National Historic Landmark			DISTRICT I.D. NO		

10324

25. PHOTOS AND SKETCH MAP OF LOCATION

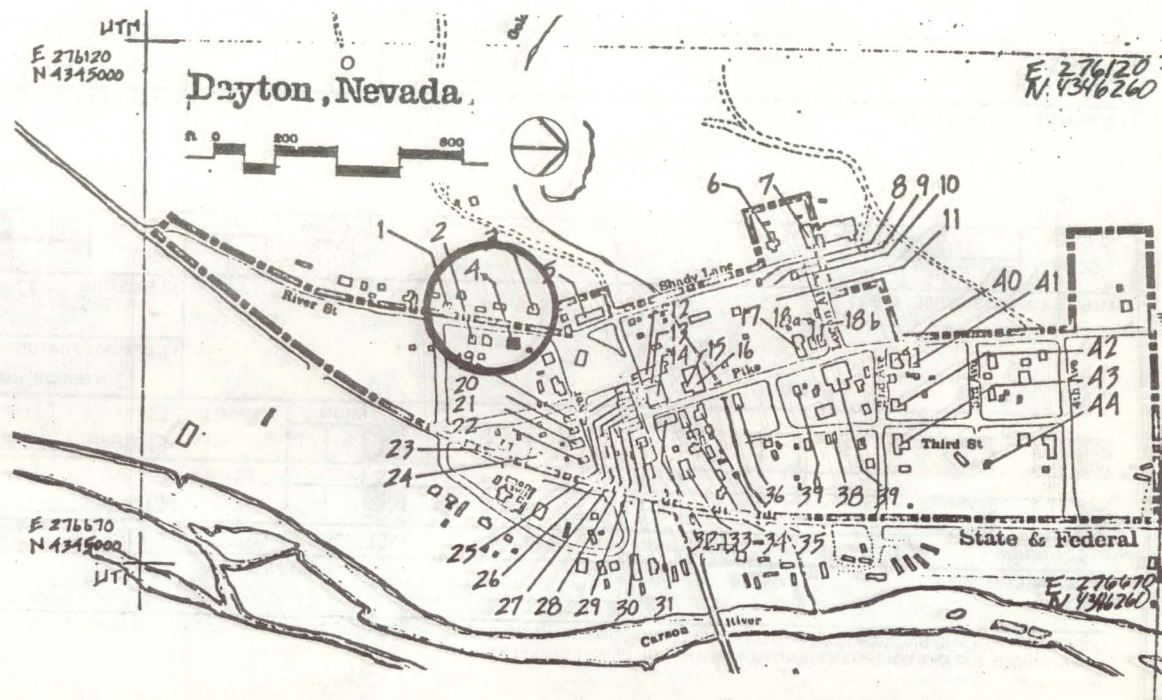

DESCRIPTION (CONTINUED)

REFERENCES (CONTINUED)

ABSTRACT																																																																																																																																																																																																																																																																																																																																																																																																																																																																																																																																																																																																																																																																																																																																																																																																																																																																																																																																																																																																																																																																																																																																																																																																																																																																																																																																																																																																																																																																																																																																																																																																																																																																																																																													
HAER NO		LC	TECH REPORT		HIST REPORT		CONTEMP PHOTO		HIST PHOTO		CONTEMP DRWG		HIST DRWG		COLOR PLATE		PHOTOGRAM		SW	FI																																																																																																																																																																																																																																																																																																																																																																																																																																																																																																																																																																																																																																																																																																																																																																																																																																																																																																																																																																																																																																																																																																																																																																																																																																																																																																																																																																																																																																																																																																																																																																																																																																																																																																									

HAER INVENTORY

Historic American Engineering Record
Department of the Interior, Washington, D.C.

1. SITE I.D. NO				3. PRIORITY				4. DANGER OF DEMOLITION? (SPECIFY THREAT)				<input type="checkbox"/> YES <input type="checkbox"/> NO <input type="checkbox"/> UNKNOWN			
2. INDUSTRIAL CLASSIFICATION				5. DATE				6. GOVT SOURCE OF THREAT				OWNER ADMIN			
8. NAME(S) OF STRUCTURE				9. OWNER'S ADDRESS				7. OWNER/ADMIN							
10. STATE COUNTY				COUNTY NAME				CITY/VICINITY				CONG. DIST.			
11. SITE ADDRESS (STREET & NO)				12. EXISTING SURVEYS				13. SPECIAL FEATURES (DESCRIBE BELOW)							
				<input type="checkbox"/> NR <input type="checkbox"/> NHL <input type="checkbox"/> HABS <input type="checkbox"/> HAER-I <input type="checkbox"/> HAER <input type="checkbox"/> NPS <input type="checkbox"/> CL6											
				<input type="checkbox"/> CONF <input type="checkbox"/> STATE <input type="checkbox"/> COUNTY <input type="checkbox"/> LOCAL <input type="checkbox"/> OTHER											
				<input type="checkbox"/> INTERIOR INTACT <input type="checkbox"/> EXTERIOR INTACT <input type="checkbox"/> ENVIRONS INTACT											
14. UTM ZONE EASTING NORTHING SIGN				SCALE <input type="checkbox"/> 1:24 <input type="checkbox"/> 1:62.5 <input type="checkbox"/> OTHER				QUAD NAME							
UTM ZONE EASTING NORTHING SIGN				SCALE <input type="checkbox"/> 1:24 <input type="checkbox"/> 1:62.5 <input type="checkbox"/> OTHER				QUAD NAME							
15. CONDITION				70 <input type="checkbox"/> EXCELLENT 71 <input type="checkbox"/> GOOD 72 <input type="checkbox"/> FAIR 73 <input type="checkbox"/> DETERIORATED				74 <input type="checkbox"/> RUINS 75 <input type="checkbox"/> UNEXPOSED 76 <input type="checkbox"/> ALTERED 82 <input type="checkbox"/> DESTROYED 85 <input type="checkbox"/> DEMOLISHED				DATE			
16. INVENTORIED BY				AFFILIATION											
17. DESCRIPTION AND BACKGROUND HISTORY, INCLUDING CONSTRUCTION DATE(S), HISTORICAL DATE(S), PHYSICAL DIMENSIONS, MATERIALS, EXTANT EQUIPMENT, AND IMPORTANT BUILDERS, ENGINEERS, ETC.															

(CONT OVER)

18. ORIGINAL USE				PRESENT USE				ADAPTIVE USE							
19. REFERENCES—HISTORICAL REFERENCES, PERSONAL CONTACTS, AND/OR OTHER															

(CONT OVER)

20. URBAN AREA 50,000 POP. OR MORE? <input type="checkbox"/> YES <input type="checkbox"/> NO				21. HCRS REGION				22. PUBLIC ACCESSIBILITY				23. EDITOR INDEXER			
								<input type="checkbox"/> YES, LIMITED <input type="checkbox"/> YES, UNLIMITED <input type="checkbox"/> NO <input type="checkbox"/> UNKNOWN							
24. LOCATED IN AN HISTORIC DISTRICT? <input type="checkbox"/> YES <input type="checkbox"/> NO				NAME				DISTRICT I.D. NO							

25. PHOTOS AND SKETCH MAP OF LOCATION

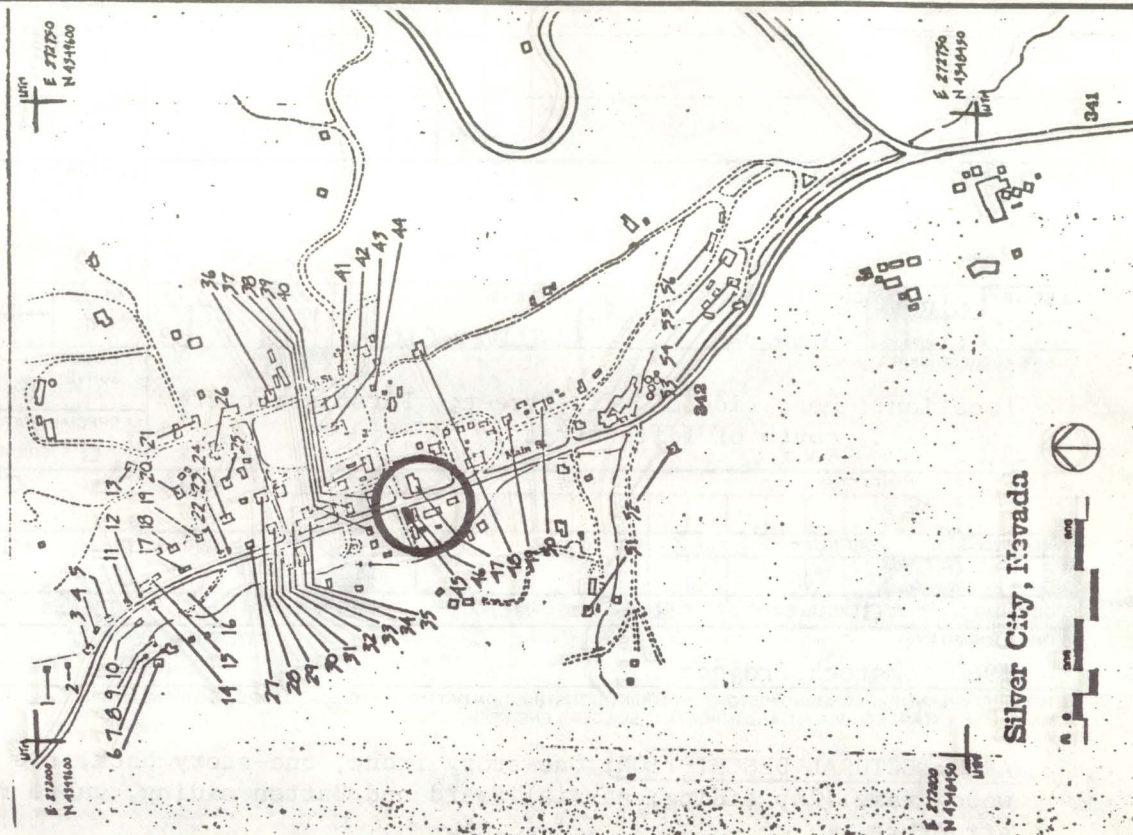

DESCRIPTION (CONTINUED)

REFERENCES (CONTINUED)

ABSTRACT														
HAER NO	LC	TECH REPORT	HIST REPORT	CONTEMP PHOTO	HIST PHOTO	CONTEMP DRWG	HIST DRWG	COLOR PLATE	PHOTOGRAM	SW	FIL			

1. SITE I.D. NO 45

HAER INVENTORY

Historic American Engineering Record
Department of the Interior, Washington, D.C.

2. INDUSTRIAL CLASSIFICATION

3. PRIORITY

4. DANGER OF DEMOLITION?
(SPECIFY THREAT)☐ YES☐ NO☐ UNKNOWN

5. DATE

6. GOVT SOURCE OF THREAT

OWNER

ADMIN

7. OWNER/ADMIN

H. I. Marshall and D.L. Cullison

8. NAME(S) OF STRUCTURE

RESIDENTIAL

9. OWNER'S ADDRESS

Box b Silver City 89428

10. STATE
COUNTY

N V

COUNTY NAME

Lyon

CITY/VICINITY

Silver City

CONG.
DIST.

1

STATE
COUNTY

COUNTY NAME

CITY/VICINITY

CONG.
DIST.

11. SITE ADDRESS (STREET & NO)

Location: West side of Main Street; First structure
south of fifth street.12. EXISTING
SURVEYS☐ NR☒ NHL☐ HABS☐ HAER-I☐ HAER☐ NPS☐ CL6☐ CONF☐ STATE☐ COUNTY☐ LOCAL☐ OTHER

13. SPECIAL FEATURES (DESCRIBE BELOW)

☐ INTERIOR INTACT☒ EXTERIOR INTACT☒ ENVIRONS INTACT

14. UTM ZONE

EASTING

NORTHING

SIGN

SCALE

☐ 1:24☐ 1:62.5

QUAD NAME

☐ OTHER

UTM ZONE

EASTING

NORTHING

SIGN

SCALE

☐ 1:24☐ 1:62.5

QUAD NAME

☐ OTHER

15. CONDITION

70 ☐ EXCELLENT71 ☒ GOOD72 ☐ FAIR73 ☐ DETERIORATED74 ☐ RUINS75 ☐ UNEXPOSED76 ☒ ALTERED82 ☐ DESTROYED85 ☐ DEMOLISHED

16. INVENTORIED BY

1980 Comstock Project

AFFILIATION

HAER

DATE

August 1980

17. DESCRIPTION AND BACKGROUND HISTORY, INCLUDING CONSTRUCTION DATE(S), HISTORICAL DATE(S), PHYSICAL DIMENSIONS,
MATERIALS, EXTANT EQUIPMENT, AND IMPORTANT BUILDERS, ENGINEERS, ETC.

ARCHITECTURAL DESCRIPTION: One-story front, one-story back, two bay front, two bay side, two bay back, wood frame (lap siding; partial Board and Batten siding, gable roof with asphalt shingles, rectangular residential structure.

INTACT FEATURES: Frontier facade. End porch with turned posts. Paired glass panel doors. Sash windows (6 over 6).

ALTERED FEATURES: Additions to rear.

(CONT OVER)

18. ORIGINAL USE

UNDETERMINED

PRESENT USE

Jeweler's shop/ residence

ADAPTIVE USE

19. REFERENCES—HISTORICAL REFERENCES, PERSONAL CONTACTS, AND/OR OTHER

(CONT OVER)

20. URBAN AREA 50,000
POP. OR MORE?☐ YES☒ NO

21. HCRS REGION

22. PUBLIC ACCESSIBILITY

☒ YES, LIMITED☐ YES, UNLIMITED☐ NO☐ UNKNOWN23. EDITOR
INDEXER

24. LOCATED IN AN HISTORIC DISTRICT?

☒ YES☐ NO

NAME

Virginia City National Historic Landmark

DISTRICT I.D. NO

25. PHOTOS AND SKETCH MAP OF LOCATION

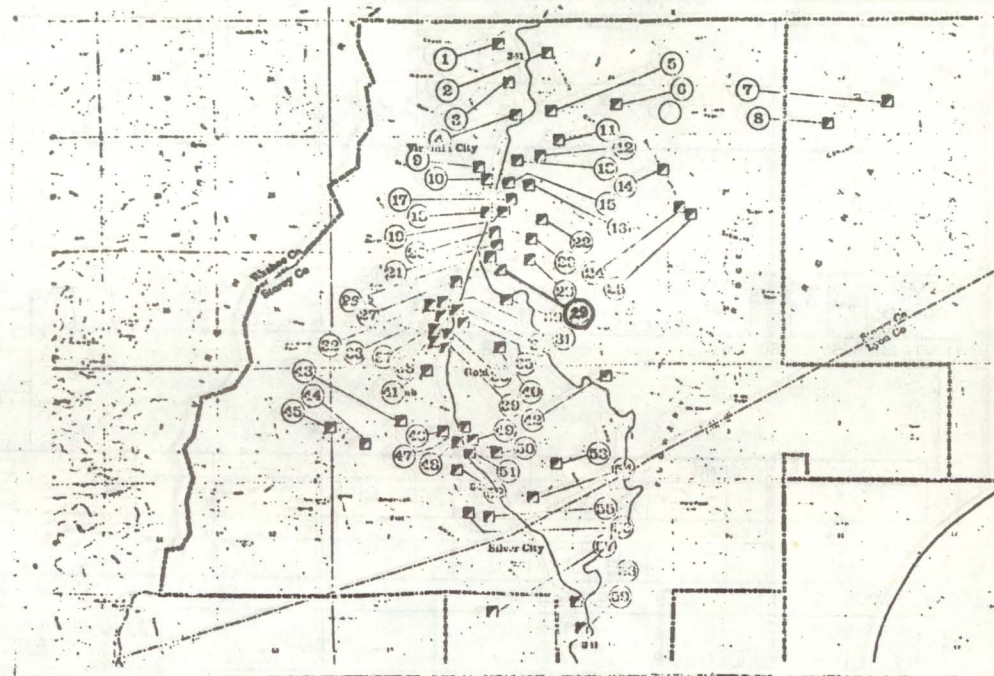

DESCRIPTION (CONTINUED)

REFERENCES (CONTINUED)

ABSTRACT											
HAER NO	LC	TECH REPORT	HIST REPORT	CONTEMP PHOTO	HIST PHOTO	CONTEMP DRWG	HIST DRWG	COLOR PLATE	PHOTOGRAM	SW	FI

HAER INVENTORY

Historic American Engineering Record
Department of the Interior, Washington, D.C.

1. SITE I.D. NO 29		0 0 5 2		3. PRIORITY 1		4. DANGER OF DEMOLITION? (SPECIFY THREAT) <input checked="" type="checkbox"/> YES <input type="checkbox"/> NO <input type="checkbox"/> UNKNOWN	
2. INDUSTRIAL CLASSIFICATION EXTRAC				5. DATE 1860		6. GOVT SOURCE OF THREAT OWNER ADMIN	
8. NAME(S) OF STRUCTURE JULIA MINE				9. OWNER'S ADDRESS			
10. STATE COUNTY NV		COUNTY NAME Storey		CITY/VICINITY Virginia City		CONG. DIST.	
11. SITE ADDRESS (STREET & NO.)				12. EXISTING SURVEYS <input checked="" type="checkbox"/> NR <input checked="" type="checkbox"/> NHL <input type="checkbox"/> HABS <input type="checkbox"/> HAER-I <input type="checkbox"/> HAER <input type="checkbox"/> NPS <input type="checkbox"/> CL6 <input type="checkbox"/> CONF <input type="checkbox"/> STATE <input type="checkbox"/> COUNTY <input type="checkbox"/> LOCAL <input type="checkbox"/> OTHER			
				13. SPECIAL FEATURES (DESCRIBE BELOW) <input type="checkbox"/> INTERIOR INTACT <input type="checkbox"/> EXTERIOR INTACT <input type="checkbox"/> ENVIRONS INTACT			
14. UTM ZONE		EASTING		NORTHING		SIGN	
2 7		1 6 8 0		4 3 5 3 2 5 0			
UTM ZONE		EASTING		NORTHING		SIGN	
15. CONDITION		70 <input type="checkbox"/> EXCELLENT		71 <input type="checkbox"/> GOOD		72 <input type="checkbox"/> FAIR	
				73 <input type="checkbox"/> DETERIORATED		74 <input type="checkbox"/> RUINS	
						75 <input type="checkbox"/> UNEXPOSED	
						76 <input type="checkbox"/> ALTERED	
						82 <input type="checkbox"/> DESTROYED	
						85 <input type="checkbox"/> DEMOLISHED	
16. INVENTORIED BY Richard Hellinger				AFFILIATION HAER Historian		DATE June 1980	
17. DESCRIPTION AND BACKGROUND HISTORY, INCLUDING CONSTRUCTION DATE(S), HISTORICAL DATE(S), PHYSICAL DIMENSIONS, MATERIALS, EXTANT EQUIPMENT, AND IMPORTANT BUILDERS, ENGINEERS, ETC. The Julia claim was located in 1860 and lies adjacent to the east boundary of the Potosi and Bullion claims. Due to the failure to find profitable ore, work was suspended in the mine until 1871 when a 3 compartment shaft was sunk. In June of that year, work was again suspended due to flooding. Improved hoisting and pumping engines were installed in October, 1874. A construction inventory lists a 200 hp. hoisting engine with a 22 inch cylinder, 36 inch stroke and 8 inch main shaft. A new 180 hp. pumping engine with a 14 foot flywheel, 11 foot driving wheel and a 2½ foot pinion was also listed. Pump rods were manufactured from red spruce brought from Dutch Flat, California. With these improvements the mine was unwatered and the underground exploration resumed. The mine failed to produce profitable ore and was finally shut down in 1891.							
(CONT OVER)							
18. ORIGINAL USE		PRESENT USE		ADAPTIVE USE			
19. REFERENCES—HISTORICAL REFERENCES, PERSONAL CONTACTS, AND/OR OTHER Nevada Writer's Project, WPA, 1940, p. 121-122 Mining and Schientific Press, 1874, vol. 29, p. 210. Report of the Nevada State Mineralogist, 1873-74, p. 142-43.							
(CONT OVER)							
20. URBAN AREA 50,000 POP. OR MORE? <input type="checkbox"/> YES <input checked="" type="checkbox"/> NO		21. HCRS REGION		22. PUBLIC ACCESSIBILITY <input checked="" type="checkbox"/> YES, LIMITED <input type="checkbox"/> YES, UNLIMITED <input type="checkbox"/> NO <input type="checkbox"/> UNKNOWN		23. EDITOR INDEXER	
24. LOCATED IN AN HISTORIC DISTRICT? <input checked="" type="checkbox"/> YES <input type="checkbox"/> NO		NAME Virginia City National Historic Landmark		DISTRICT I.D. NO			
		Comstock State Historic District					

25. PHOTOS AND SKETCH MAP OF LOCATION

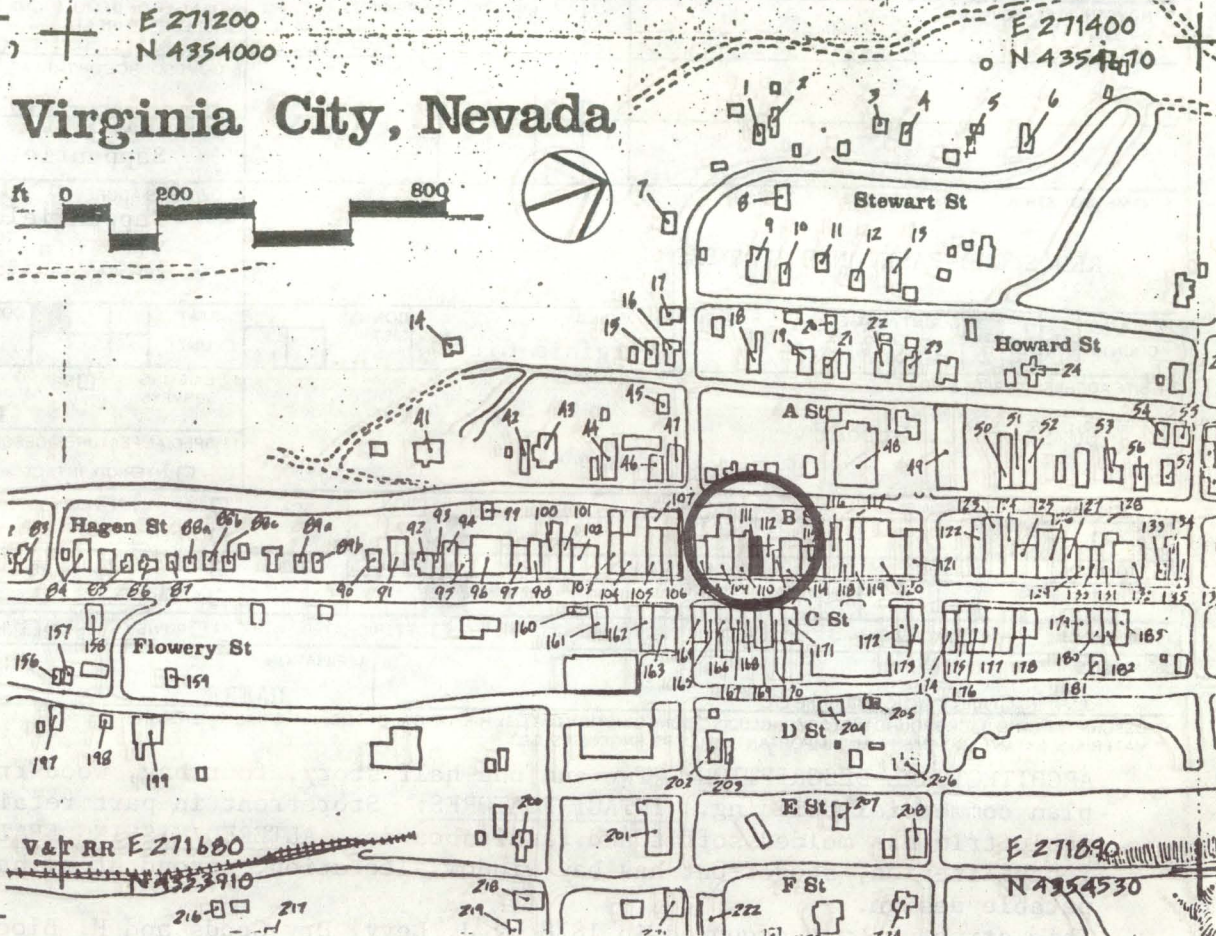
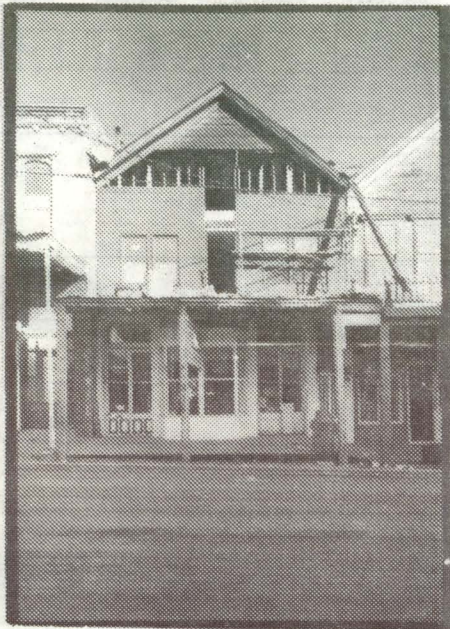

DESCRIPTION (CONTINUED)

John O'Neil's tailor Shop was located on the second floor of the building at that time. The status of the building remained through 1930.

REFERENCES (CONTINUED)

ABSTRACT											
HAER NO	LC	TECH REPORT	HIST REPORT	CONTEMP PHOTO	HIST PHOTO	CONTEMP DRWG	HIST DRWG	COLOR PLATE	PHOTOGRAM	SW	FIL

HAER INVENTORY

Historic American Engineering Record
Department of the Interior, Washington, D.C.

1. SITE I.D. NO 111				3. PRIORITY				4. DANGER OF DEMOLITION? (SPECIFY THREAT) <input type="checkbox"/> YES <input checked="" type="checkbox"/> NO <input type="checkbox"/> UNKNOWN							
2. INDUSTRIAL CLASSIFICATION				5. DATE				6. GOVT SOURCE OF THREAT OWNER ADMIN							
8. NAME(S) OF STRUCTURE RED'S OLD-FASHIONED CANDIES				9. OWNER'S ADDRESS Sappenfield, Scott & Judy Virginia City, Nevada 89440											
10. STATE COUNTY NV		COUNTY NAME Storey		CITY/VICINITY Virginia City		CONG. DIST. 1		STATE COUNTY		COUNTY NAME		CITY/VICINITY		CONG. DIST.	
11. SITE ADDRESS (STREET & NO) 30 South C. Street								12. EXISTING SURVEYS <input type="checkbox"/> NR <input checked="" type="checkbox"/> NHL <input type="checkbox"/> HABS <input type="checkbox"/> HAER-I <input type="checkbox"/> HAER <input type="checkbox"/> NPS <input type="checkbox"/> CL6 <input type="checkbox"/> CONF <input type="checkbox"/> STATE <input type="checkbox"/> COUNTY <input type="checkbox"/> LOCAL <input type="checkbox"/> OTHER							
								13. SPECIAL FEATURES (DESCRIBE BELOW) <input type="checkbox"/> INTERIOR INTACT <input type="checkbox"/> EXTERIOR INTACT <input type="checkbox"/> ENVIRONS INTACT							
14. UTM ZONE EASTING NORTHING SIGN				SCALE <input type="checkbox"/> 1:24 <input type="checkbox"/> 1:62.5				QUAD NAME							
UTM ZONE EASTING NORTHING SIGN				SCALE <input type="checkbox"/> 1:24 <input type="checkbox"/> 1:62.5				QUAD NAME							
15. CONDITION 70 <input type="checkbox"/> EXCELLENT 71 <input type="checkbox"/> GOOD 72 <input checked="" type="checkbox"/> FAIR 73 <input type="checkbox"/> DETERIORATED				74 <input type="checkbox"/> RUINS 75 <input type="checkbox"/> UNEXPOSED 76 <input type="checkbox"/> ALTERED 82 <input type="checkbox"/> DESTROYED 85 <input type="checkbox"/> DEMOLISHED											
16. INVENTORIED BY 1980 Comstock Project								AFFILIATION HAER				DATE July 1980			
17. DESCRIPTION AND BACKGROUND HISTORY, INCLUDING CONSTRUCTION DATE(S), HISTORICAL DATE(S), PHYSICAL DIMENSIONS, MATERIALS, EXANT EQUIPMENT, AND IMPORTANT BUILDERS, ENGINEERS, ETC.															
<p>ARCHITECTURAL DESCRIPTION: Two and one-half story, four bay, wood frame, shiplap sided, gable roofed, rectangular plan commercial building. INTACT FEATURES: Storefront in part retains old materials (doors and windows), roof gable trim has molded soffit and fascia boards. ALTERED/MISSING FEATURES: Building in process of extensive rehabilitation, storefront has bay window alteration, second story has new fenestration and sheathing; incompatible design.</p> <p>This structure was occupied in 1878 by J. Levy, Dry Goods and H. Block, Jeweler, Watchmaker and Pawnbroker, while the Yosemite Boarding House was located on the second story. In 1890 the occupants are listed as a cigar store in the South 1/4 of the building and a Saloon in the North 3/4. During the early part of the twentieth century a barber shop was located in the North portion of the building while the South half was listed as vacant. (CONT OVER)</p>															
18. ORIGINAL USE								PRESENT USE Candy Store				ADAPTIVE USE			
19. REFERENCES—HISTORICAL REFERENCES, PERSONAL CONTACTS, AND/OR OTHER															
<p>Sanborn-Perris Maps 1890, 1907, 1923, 1930. Bishop's Directory of Virginia City 1878-79. Nevada Business Directory 1882. Reno Business Directory 1911-12.</p>															
20. URBAN AREA 50,000 POP. OR MORE? <input type="checkbox"/> YES <input checked="" type="checkbox"/> NO				21. HCRS REGION				22. PUBLIC ACCESSIBILITY <input type="checkbox"/> YES, LIMITED <input type="checkbox"/> YES, UNLIMITED <input type="checkbox"/> NO <input type="checkbox"/> UNKNOWN				23. EDITOR INDEXER			
24. LOCATED IN AN HISTORIC DISTRICT? <input type="checkbox"/> YES <input type="checkbox"/> NO								NAME Virginia City National Historic Landmark DISTRICT I.D. NO							

25. PHOTOS AND SKETCH MAP OF LOCATION

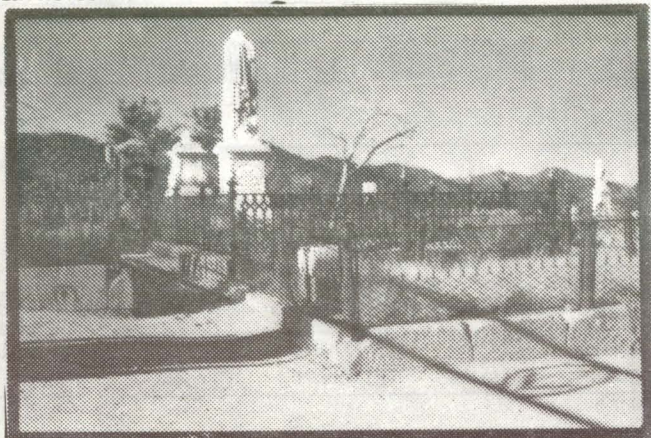

DESCRIPTION (CONTINUED)

REFERENCES (CONTINUED)

ABSTRACT											
HAER NO	LC	TECH REPORT	HIST REPORT	CONTEMP PHOTO	HIST PHOTO	CONTEMP DRWG	HIST DRWG	COLOR PLATE	PHOTOGRAM	SW	FIL

25. PHOTOS AND SKETCH MAP OF LOCATION

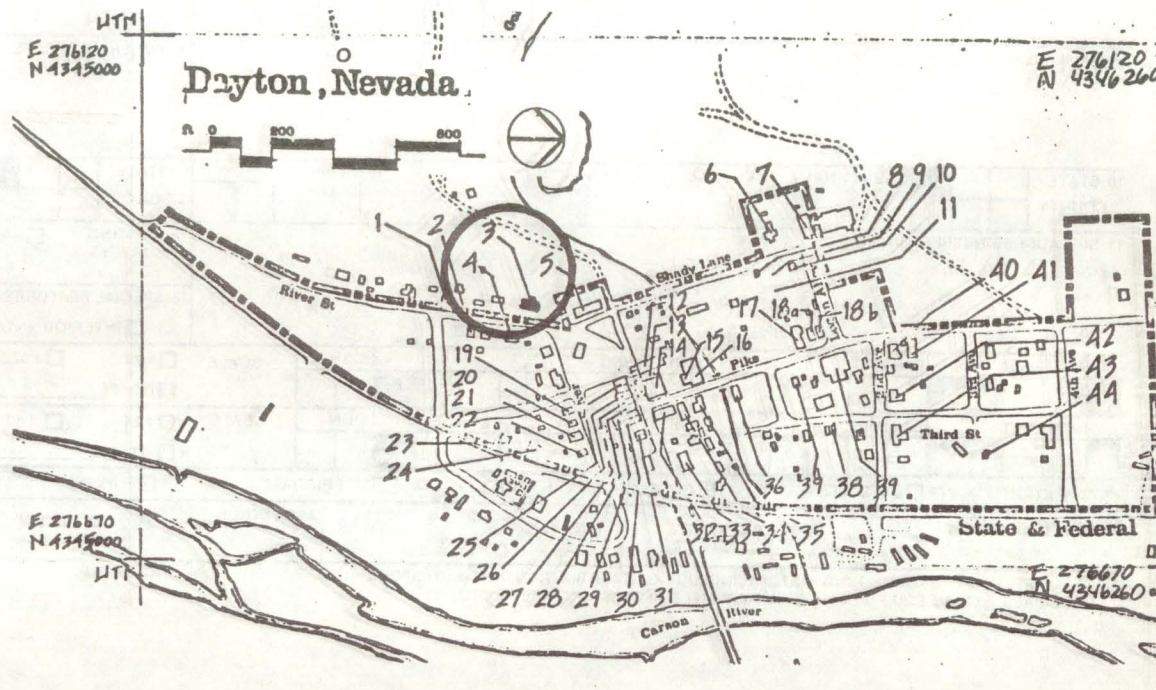

DESCRIPTION (CONTINUED)

REFERENCES (CONTINUED)

ABSTRACT																					
HAER NO	LC	TECH REPORT	HIST REPORT	CONTEMP PHOTO	HIST PHOTO	CONTEMP DRWG	HIST DRWG	COLOR PLATE	PHOTOGRAM	SW	FIL										

HAER INVENTORY

Historic American Engineering Record
Department of the Interior, Washington, D.C.

1. SITE I.D. NO				3. PRIORITY				4. DANGER OF DEMOLITION? (SPECIFY THREAT)				<input type="checkbox"/> YES <input type="checkbox"/> NO <input type="checkbox"/> UNKNOWN			
2. INDUSTRIAL CLASSIFICATION				5. DATE				6. GOVT SOURCE OF THREAT				OWNER ADMIN			
8. NAME(S) OF STRUCTURE				9. OWNER'S ADDRESS				7. OWNER/ADMIN							
10. STATE COUNTY				COUNTY NAME				CITY/VICINITY				CONG. DIST.			
11. SITE ADDRESS (STREET & NO)				12. EXISTING SURVEYS				<input type="checkbox"/> NR <input type="checkbox"/> NHL <input type="checkbox"/> HABS <input type="checkbox"/> HAER-I <input type="checkbox"/> HAER <input type="checkbox"/> NPS <input type="checkbox"/> CL6							
								<input type="checkbox"/> CONF <input type="checkbox"/> STATE <input type="checkbox"/> COUNTY <input type="checkbox"/> LOCAL <input type="checkbox"/> OTHER							
				13. SPECIAL FEATURES (DESCRIBE BELOW)				<input type="checkbox"/> INTERIOR INTACT <input type="checkbox"/> EXTERIOR INTACT <input type="checkbox"/> ENVIRONS INTACT							
14. UTM ZONE EASTING NORTHING SIGN				SCALE <input type="checkbox"/> 1:24 <input type="checkbox"/> 1:62.5				QUAD NAME							
15. CONDITION				70 <input type="checkbox"/> EXCELLENT 71 <input type="checkbox"/> GOOD 72 <input type="checkbox"/> FAIR 73 <input type="checkbox"/> DETERIORATED				74 <input type="checkbox"/> RUINS 75 <input type="checkbox"/> UNEXPOSED 76 <input type="checkbox"/> ALTERED 82 <input type="checkbox"/> DESTROYED 85 <input type="checkbox"/> DEMOLISHED							
16. INVENTORIED BY				AFFILIATION				DATE							
17. DESCRIPTION AND BACKGROUND HISTORY, INCLUDING CONSTRUCTION DATE(S), HISTORICAL DATE(S), PHYSICAL DIMENSIONS, MATERIALS, EXTANT EQUIPMENT, AND IMPORTANT BUILDERS, ENGINEERS, ETC.															

(CONT OVER)

18. ORIGINAL USE				PRESENT USE				ADAPTIVE USE			
19. REFERENCES—HISTORICAL REFERENCES, PERSONAL CONTACTS, AND/OR OTHER											

(CONT OVER)

20. URBAN AREA 50,000 POP. OR MORE? <input type="checkbox"/> YES <input type="checkbox"/> NO				21. HCRS REGION				22. PUBLIC ACCESSIBILITY <input type="checkbox"/> YES, LIMITED <input type="checkbox"/> YES, UNLIMITED <input type="checkbox"/> NO <input type="checkbox"/> UNKNOWN				23. EDITOR INDEXER			
24. LOCATED IN AN HISTORIC DISTRICT? <input type="checkbox"/> YES <input type="checkbox"/> NO				NAME				DISTRICT I.D. NO							

25. PHOTOS AND SKETCH MAP OF LOCATION

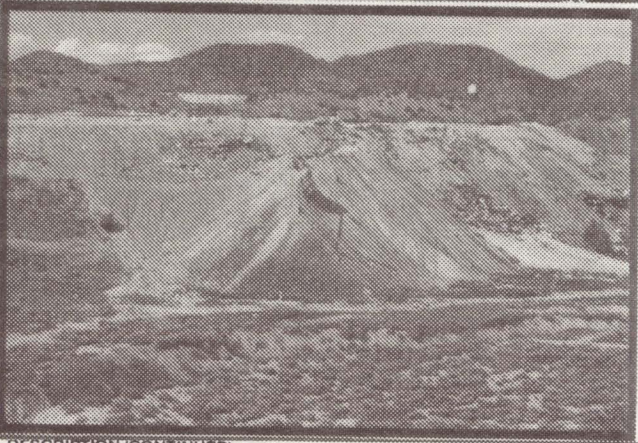
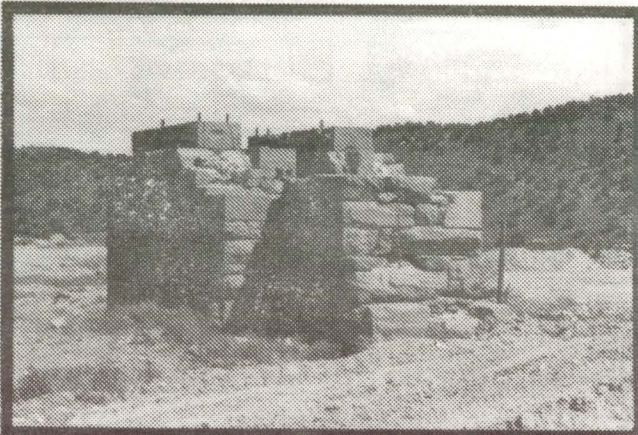

DESCRIPTION (CONTINUED)

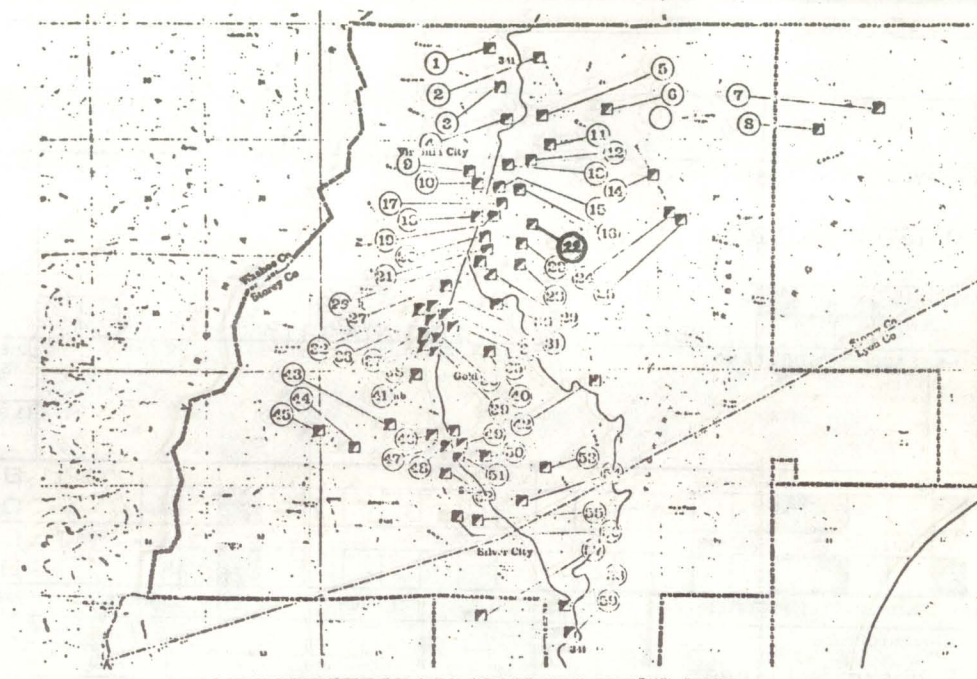

REFERENCES (CONTINUED)

[illegible]

HAER INVENTORY

Historic American Engineering Record
Department of the Interior, Washington, D.C.

1. SITE I.D. NO 22		3. PRIORITY		4. DANGER OF DEMOLITION? (SPECIFY THREAT) <input type="checkbox"/> YES <input type="checkbox"/> NO <input type="checkbox"/> UNKNOWN	
2. INDUSTRIAL CLASSIFICATION		5. DATE ca. 1873		6. GOVT SOURCE OF THREAT OWNER ADMIN	
8. NAME(S) OF STRUCTURE OBISTON SHAFT		9. OWNER'S ADDRESS			
10. STATE COUNTY NV COUNTY NAME STOREY CITY/VICINITY VIRGINIA CITY CONG. DIST.		11. SITE ADDRESS (STREET & NO)			
12. EXISTING SURVEYS <input checked="" type="checkbox"/> NR <input checked="" type="checkbox"/> NHL <input type="checkbox"/> HABS <input type="checkbox"/> HAER-I <input type="checkbox"/> HAER <input type="checkbox"/> NPS <input type="checkbox"/> CL6 <input type="checkbox"/> CONF <input type="checkbox"/> STATE <input type="checkbox"/> COUNTY <input type="checkbox"/> LOCAL <input type="checkbox"/> OTHER		13. SPECIAL FEATURES (DESCRIBE BELOW) <input type="checkbox"/> INTERIOR INTACT <input type="checkbox"/> EXTERIOR INTACT <input type="checkbox"/> ENVIRONS INTACT			
14. UTM ZONE EASTING NORTHING SIGN SCALE <input type="checkbox"/> 1:24 <input type="checkbox"/> 1:62.5 <input type="checkbox"/> OTHER QUAD NAME		15. CONDITION 70 <input type="checkbox"/> EXCELLENT 71 <input type="checkbox"/> GOOD 72 <input type="checkbox"/> FAIR 73 <input type="checkbox"/> DETERIORATED 74 <input type="checkbox"/> RUINS 75 <input type="checkbox"/> UNEXPOSED 76 <input type="checkbox"/> ALTERED 82 <input type="checkbox"/> DESTROYED 85 <input type="checkbox"/> DEMOLISHED			
16. INVENTORIED BY Richard Hellinger		AFFILIATION HAER Historian		DATE July 1980	
17. DESCRIPTION AND BACKGROUND HISTORY, INCLUDING CONSTRUCTION DATE(S), HISTORICAL DATE(S), PHYSICAL DIMENSIONS, MATERIALS, EXTANT EQUIPMENT, AND IMPORTANT BUILDERS, ENGINEERS, ETC. In order to tap the "Big Bonanza" an ambitious 'third line' of vertical shafts were started all along the Comstock Lode, all of which were sunk to a depth of 3000 feet. These shafts ran from north to south beginning with the C&C in the north end southward to the east Yellow Jacket shaft. The Obiston was started by the Gould & Curry Mining Company in order to link up with this major drive to explore and extract the riches of the "Big Bonanza".					
(CONT OVER)					
18. ORIGINAL USE		PRESENT USE		ADAPTIVE USE	
19. REFERENCES—HISTORICAL REFERENCES, PERSONAL CONTACTS, AND/OR OTHER Mineral Resources of Storey and Lyon Counties, C. Stoddard, UNR Bulletin, V. 44, No. 1, 1950, p. 17-21.					
(CONT OVER)					
20. URBAN AREA 50,000 POP. OR MORE? <input type="checkbox"/> YES <input checked="" type="checkbox"/> NO		21. HCRS REGION		22. PUBLIC ACCESSIBILITY <input type="checkbox"/> YES, LIMITED <input type="checkbox"/> YES, UNLIMITED <input checked="" type="checkbox"/> NO <input type="checkbox"/> UNKNOWN	
24. LOCATED IN AN HISTORIC DISTRICT? <input checked="" type="checkbox"/> YES <input type="checkbox"/> NO		NAME Virginia City National Historic Landmark		DISTRICT I.D. NO	
Comstock State Historic District					

A black and white photograph of a wooden building with a steep gable roof, identified by a sign as 'MOUNTAIN CASH'. The building has a covered porch area with a railing. A utility pole is visible on the right side of the frame.

Virginia City, Nevada

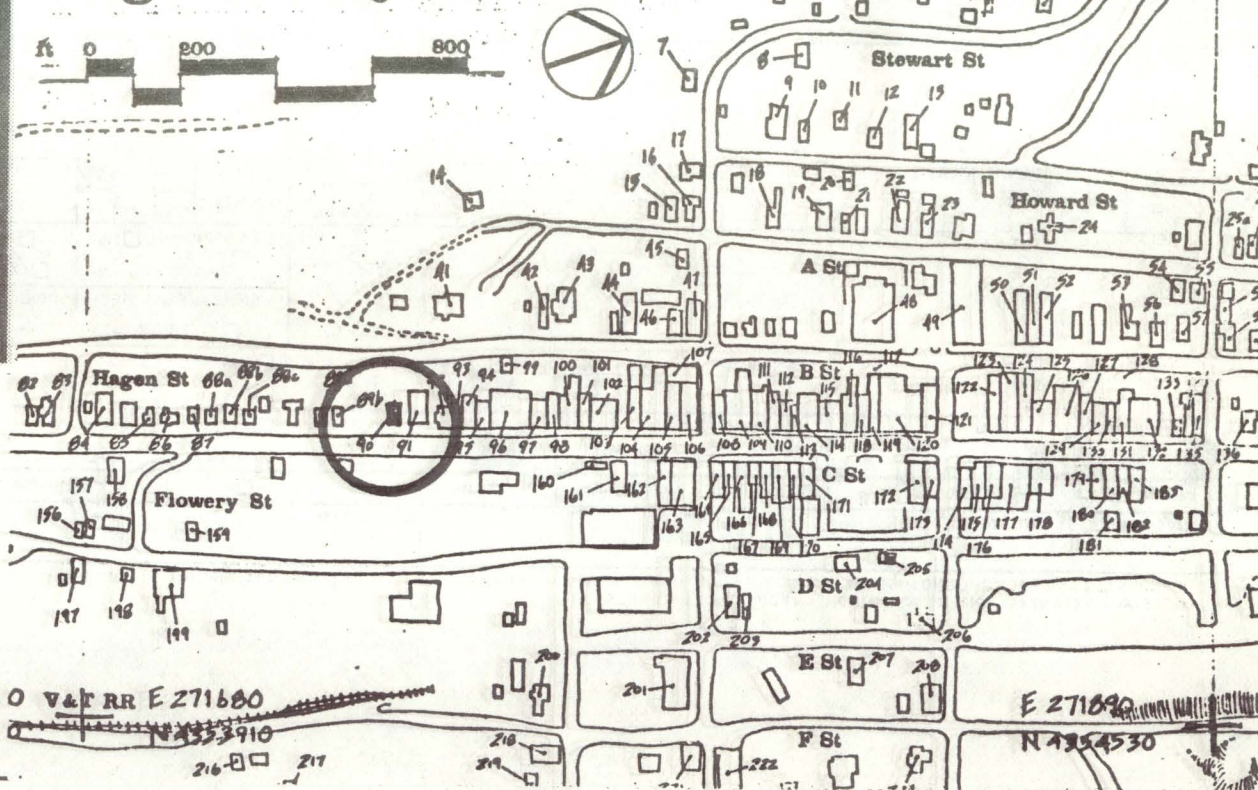

REFERENCES (CONTINUED)

ABSTRACT

HAER NO										LC		TECH REPORT				HIST REPORT				CONTEMP PHOTO				HIST PHOTO				CONTEMP DRWG				HIST DRWG		COLOR PLATE				PHOTOGRAM				SW		FILM	

1. SITE I.D. NO 16

HAER INVENTORY

Historic American Engineering Record
Department of the Interior, Washington, D.C.

2. INDUSTRIAL CLASSIFICATION

3. PRIORITY

4. DANGER OF DEMOLITION?
(SPECIFY THREAT)☐ YES ☐ NO ☐ UNKNOWN

5. DATE

6. GOVT SOURCE OF THREAT

OWNER

ADMIN

7. OWNER/ADMIN

8. NAME(S) OF STRUCTURE

9. OWNER'S ADDRESS

10. STATE
COUNTY

COUNTY NAME

CITY/VICINITY

CONG.
DIST.STATE
COUNTY

COUNTY NAME

CITY/VICINITY

CONG.
DIST.

11. SITE ADDRESS (STREET & NO)

12. EXISTING
SURVEYS☐ NR☐ NHL☐ HABS☐ HAER-I☐ HAER☐ NPS☐ CL6☐ CONF☐ STATE☐ COUNTY☐ LOCAL☐ OTHER

13. SPECIAL FEATURES (DESCRIBE BELOW)

☐ INTERIOR INTACT☐ EXTERIOR INTACT☐ ENVIRONS INTACT

14. UTM ZONE

EASTING

NORTHING

SIGN

SCALE

☐ 1:24☐ 1:62.5QUAD
NAME☐ OTHER

UTM ZONE

EASTING

NORTHING

SIGN

SCALE

☐ 1:24☐ 1:62.5QUAD
NAME☐ OTHER

15. CONDITION

70 ☐ EXCELLENT71 ☐ GOOD72 ☐ FAIR73 ☐ DETERIORATED74 ☐ RUINS75 ☐ UNEXPOSED76 ☐ ALTERED82 ☐ DESTROYED85 ☐ DEMOLISHED

16. INVENTORIED BY

AFFILIATION

DATE

17. DESCRIPTION AND BACKGROUND HISTORY, INCLUDING CONSTRUCTION DATE(S), HISTORICAL DATE(S), PHYSICAL DIMENSIONS,
MATERIALS, EXTANT EQUIPMENT, AND IMPORTANT BUILDERS, ENGINEERS, ETC.

(CONT OVER)

18. ORIGINAL USE

PRESENT USE

ADAPTIVE USE

19. REFERENCES—HISTORICAL REFERENCES, PERSONAL CONTACTS, AND/OR OTHER

(CONT OVER)

20. URBAN AREA 50,000
POP. OR MORE?☐ YES ☐ NO

21. HCRS REGION

22. PUBLIC ACCESSIBILITY

☐ YES, LIMITED☐ YES, UNLIMITED☐ NO☐ UNKNOWN23. EDITOR
INDEXER

24. LOCATED IN AN HISTORIC DISTRICT?

☐ YES☐ NO

NAME

DISTRICT I.D. NO

25. PHOTOS AND SKETCH MAP OF LOCATION

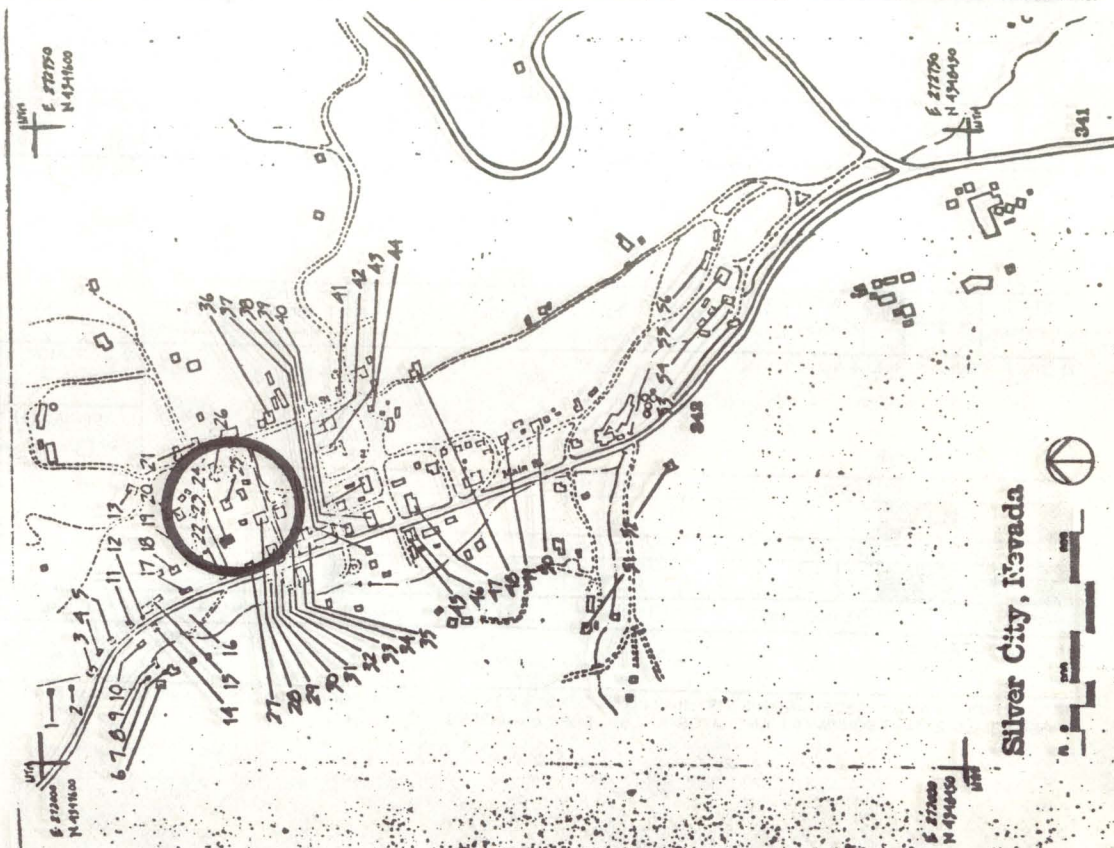

DESCRIPTION (CONTINUED)

REFERENCES (CONTINUED)

ABSTRACT												
HAER NO	LC	TECH REPORT	HIST REPORT	CONTEMP PHOTO	HIST PHOTO	CONTEMP DRWG	HIST DRWG	COLOR PLATE	PHOTOGRAM	SW	FILM	

HAER INVENTORY

Historic American Engineering Record
Department of the Interior, Washington, D.C.

1. SITE I.D. NO 16

2. INDUSTRIAL CLASSIFICATION

3. PRIORITY

4. DANGER OF DEMOLITION?
(SPECIFY THREAT)

☐ YES ☐ NO ☐ UNKNOWN

5. DATE

6. GOVT SOURCE OF THREAT

OWNER

ADMIN

7. OWNER/ADMIN

8. NAME(S) OF STRUCTURE

9. OWNER'S ADDRESS

10. STATE

COUNTY NAME

CITY/VICINITY

CONG
DIST.

STATE

COUNTY NAME

CITY/VICINITY

CONG.
DIST.

COUNTY

11. SITE ADDRESS (STREET & NO)

12. EXISTING
SURVEYS

☐ NR

☐ NHL

☐ HABS

☐ HAER-I

☐ HAER

☐ NPS

☐ CL6

☐ CONF

☐ STATE

☐ COUNTY

☐ LOCAL

☐ OTHER

13. SPECIAL FEATURES (DESCRIBE BELOW)

☐ INTERIOR INTACT

☐ EXTERIOR INTACT

☐ ENVIRONS INTACT

14. UTM ZONE

EASTING

NORTHING

SIGN

SCALE

☐ 1:24

☐ 1:62.5

QUAD
NAME

☐ OTHER

UTM ZONE

EASTING

NORTHING

SIGN

SCALE

☐ 1:24

☐ 1:62.5

QUAD
NAME

☐ OTHER

15. CONDITION

70 ☐ EXCELLENT

71 ☐ GOOD

72 ☐ FAIR

73 ☐ DETERIORATED

74 ☐ RUINS

75 ☐ UNEXPOSED

76 ☐ ALTERED

82 ☐ DESTROYED

85 ☐ DEMOLISHED

16. INVENTORIED BY

AFFILIATION

DATE

17. DESCRIPTION AND BACKGROUND HISTORY, INCLUDING CONSTRUCTION DATE(S), HISTORICAL DATE(S), PHYSICAL DIMENSIONS, MATERIALS, EXTANT EQUIPMENT, AND IMPORTANT BUILDERS, ENGINEERS, ETC.

(CONT OVER)

18. ORIGINAL USE

PRESENT USE

ADAPTIVE USE

19. REFERENCES—HISTORICAL REFERENCES, PERSONAL CONTACTS, AND/OR OTHER

(CONT OVER)

20. URBAN AREA 50,000
POP. OR MORE?

☐ YES ☐ NO

21. HCRS REGION

22. PUBLIC ACCESSIBILITY

☐ YES, LIMITED

☐ YES, UNLIMITED

☐ NO

☐ UNKNOWN

23. EDITOR
INDEXER

24. LOCATED IN AN HISTORIC DISTRICT?

☐ YES

☐ NO

NAME

DISTRICT I.D. NO

25. PHOTOS AND SKETCH MAP OF LOCATION

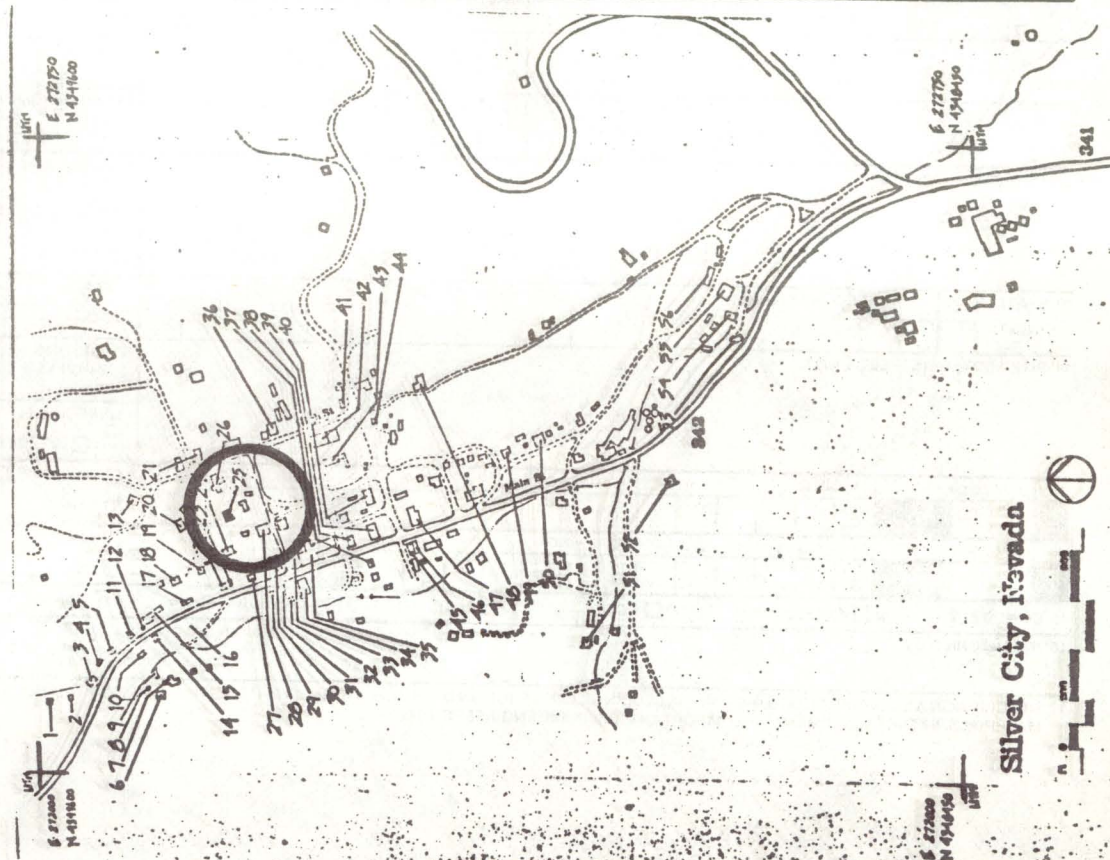

DESCRIPTION (CONTINUED)

REFERENCES (CONTINUED)

[illegible]

HAER INVENTORY

Historic American Engineering Record
Department of the Interior, Washington, D.C.

1. SITE I.D. NO 16		3. PRIORITY		4. DANGER OF DEMOLITION? (SPECIFY THREAT) <input type="checkbox"/> YES <input type="checkbox"/> NO <input type="checkbox"/> UNKNOWN	
2. INDUSTRIAL CLASSIFICATION		5. DATE		6. GOVT SOURCE OF THREAT OWNER ADMIN	
8. NAME(S) OF STRUCTURE				9. OWNER'S ADDRESS	
10. STATE COUNTY		COUNTY NAME CITY/VICINITY CONG. DIST.		STATE COUNTY CITY/VICINITY CONG. DIST.	
11. SITE ADDRESS (STREET & NO)				12. EXISTING SURVEYS <input type="checkbox"/> NR <input type="checkbox"/> NHL <input type="checkbox"/> HABS <input type="checkbox"/> HAER-I <input type="checkbox"/> HAER <input type="checkbox"/> NPS <input type="checkbox"/> CL6 <input type="checkbox"/> CONF <input type="checkbox"/> STATE <input type="checkbox"/> COUNTY <input type="checkbox"/> LOCAL <input type="checkbox"/> OTHER	
				13. SPECIAL FEATURES (DESCRIBE BELOW) <input type="checkbox"/> INTERIOR INTACT <input type="checkbox"/> EXTERIOR INTACT <input type="checkbox"/> ENVIRONS INTACT	
14. UTM ZONE EASTING NORTHING SIGN SCALE		UTM ZONE EASTING NORTHING SIGN SCALE		QUAD NAME QUAD NAME	
15. CONDITION 70 <input type="checkbox"/> EXCELLENT 71 <input type="checkbox"/> GOOD 72 <input type="checkbox"/> FAIR 73 <input type="checkbox"/> DETERIORATED		74 <input type="checkbox"/> RUINS 75 <input type="checkbox"/> UNEXPOSED 76 <input type="checkbox"/> ALTERED 82 <input type="checkbox"/> DESTROYED 85 <input type="checkbox"/> DEMOLISHED			
16. INVENTORIED BY		AFFILIATION		DATE	
17. DESCRIPTION AND BACKGROUND HISTORY, INCLUDING CONSTRUCTION DATE(S), HISTORICAL DATE(S), PHYSICAL DIMENSIONS, MATERIALS, EXTANT EQUIPMENT, AND IMPORTANT BUILDERS, ENGINEERS, ETC.					

(CONT OVER)

18. ORIGINAL USE		PRESENT USE		ADAPTIVE USE	
19. REFERENCES—HISTORICAL REFERENCES, PERSONAL CONTACTS, AND/OR OTHER					

(CONT OVER)

20. URBAN AREA 50,000 POP. OR MORE? <input type="checkbox"/> YES <input type="checkbox"/> NO		21. HCRS REGION		22. PUBLIC ACCESSIBILITY <input type="checkbox"/> YES, LIMITED <input type="checkbox"/> YES, UNLIMITED <input type="checkbox"/> NO <input type="checkbox"/> UNKNOWN		23. EDITOR INDEXER	
24. LOCATED IN AN HISTORIC DISTRICT? <input type="checkbox"/> YES <input type="checkbox"/> NO		NAME		DISTRICT I.D. NO			

25. PHOTOS AND SKETCH MAP OF LOCATION

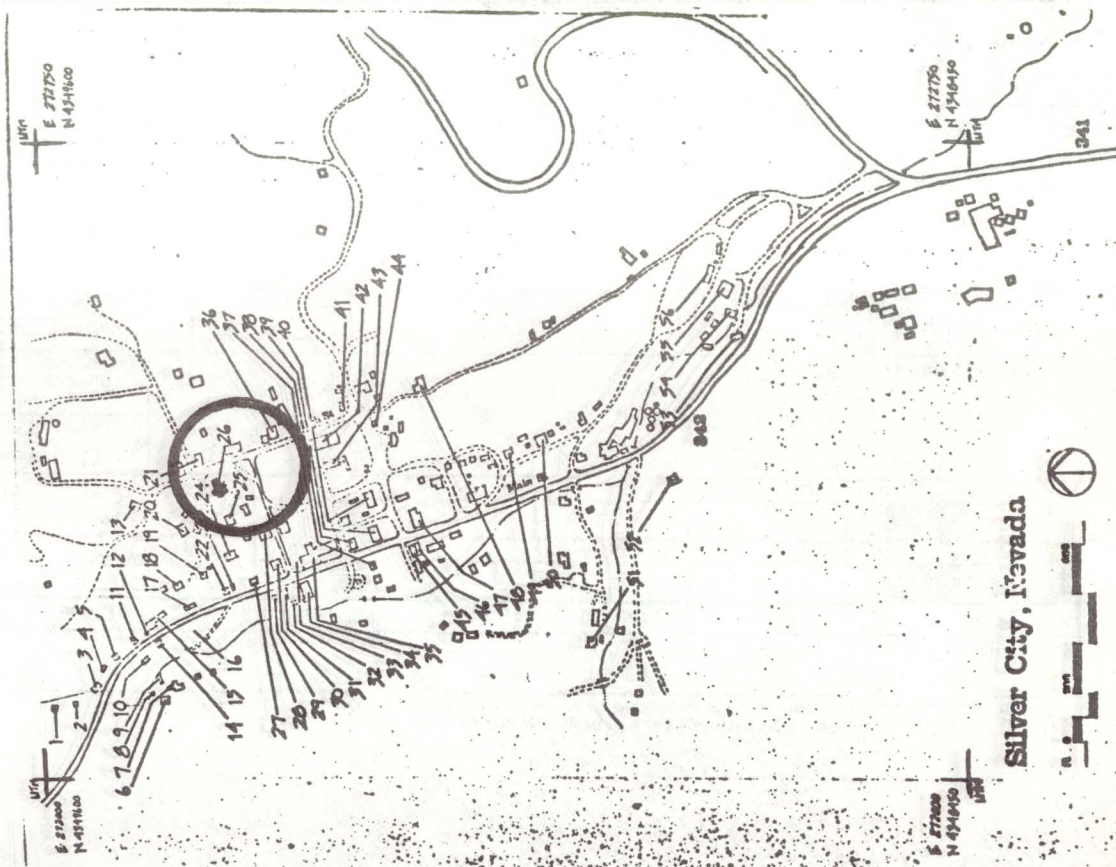
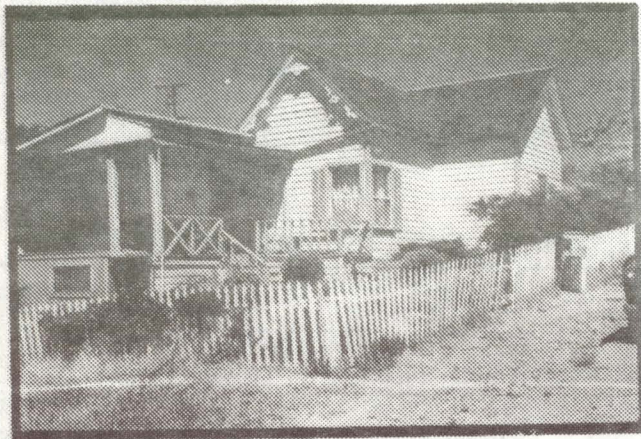

DESCRIPTION (CONTINUED)

REFERENCES (CONTINUED)

ABSTRACT											
HAER NO	LC	TECH REPORT	HIST REPORT	CONTEMP PHOTO	HIST PHOTO	CONTEMP DRWG	HIST DRWG	COLOR PLATE	PHOTOGRAM	SW	FILM

1. SITE I.D. NO 16

HAER INVENTORY

Historic American Engineering Record
Department of the Interior, Washington, D.C.

2. INDUSTRIAL CLASSIFICATION

3. PRIORITY

4. DANGER OF DEMOLITION?
(SPECIFY THREAT)☐ YES☐ NO☐ UNKNOWN

5. DATE

6. GOVT SOURCE OF THREAT

OWNER

ADMIN

7. OWNER/ADMIN

8. NAME(S) OF STRUCTURE

9. OWNER'S ADDRESS

10. STATE
COUNTY

COUNTY NAME

CITY/VICINITY

CONG.
DIST.STATE
COUNTY

COUNTY NAME

CITY/VICINITY

CONG.
DIST.

11. SITE ADDRESS (STREET & NO.)

12. EXISTING
SURVEYS☐ NR☐ NHL☐ HABS☐ HAER-I☐ HAER☐ NPS☐ CL6☐ CONF☐ STATE☐ COUNTY☐ LOCAL☐ OTHER

13. SPECIAL FEATURES (DESCRIBE BELOW)

☐ INTERIOR INTACT☐ EXTERIOR INTACT☐ ENVIRONS INTACT

14. UTM ZONE

EASTING

NORTHING

SIGN

SCALE

☐ 1:24☐ 1:62.5QUAD
NAME☐ OTHER

UTM ZONE

EASTING

NORTHING

SIGN

SCALE

☐ 1:24☐ 1:62.5QUAD
NAME☐ OTHER

15. CONDITION

70 ☐ EXCELLENT71 ☐ GOOD72 ☐ FAIR73 ☐ DETERIORATED74 ☐ RUINS75 ☐ UNEXPOSED76 ☐ ALTERED82 ☐ DESTROYED85 ☐ DEMOLISHED

16. INVENTORIED BY

AFFILIATION

DATE

17. DESCRIPTION AND BACKGROUND HISTORY, INCLUDING CONSTRUCTION DATE(S), HISTORICAL DATE(S), PHYSICAL DIMENSIONS,
MATERIALS, EXTANT EQUIPMENT, AND IMPORTANT BUILDERS, ENGINEERS, ETC.

(CONT OVER)

18. ORIGINAL USE

PRESENT USE

ADAPTIVE USE

19. REFERENCES—HISTORICAL REFERENCES, PERSONAL CONTACTS, AND/OR OTHER

(CONT OVER)

20. URBAN AREA 50,000
POP. OR MORE?☐ YES ☐ NO

21. HCRS REGION

22. PUBLIC ACCESSIBILITY

☐ YES, LIMITED☐ YES, UNLIMITED☐ NO☐ UNKNOWN23. EDITOR
INDEXER

24. LOCATED IN AN HISTORIC DISTRICT?

☐ YES☐ NO

NAME

DISTRICT I.D. NO

25. PHOTOS AND SKETCH MAP OF LOCATION

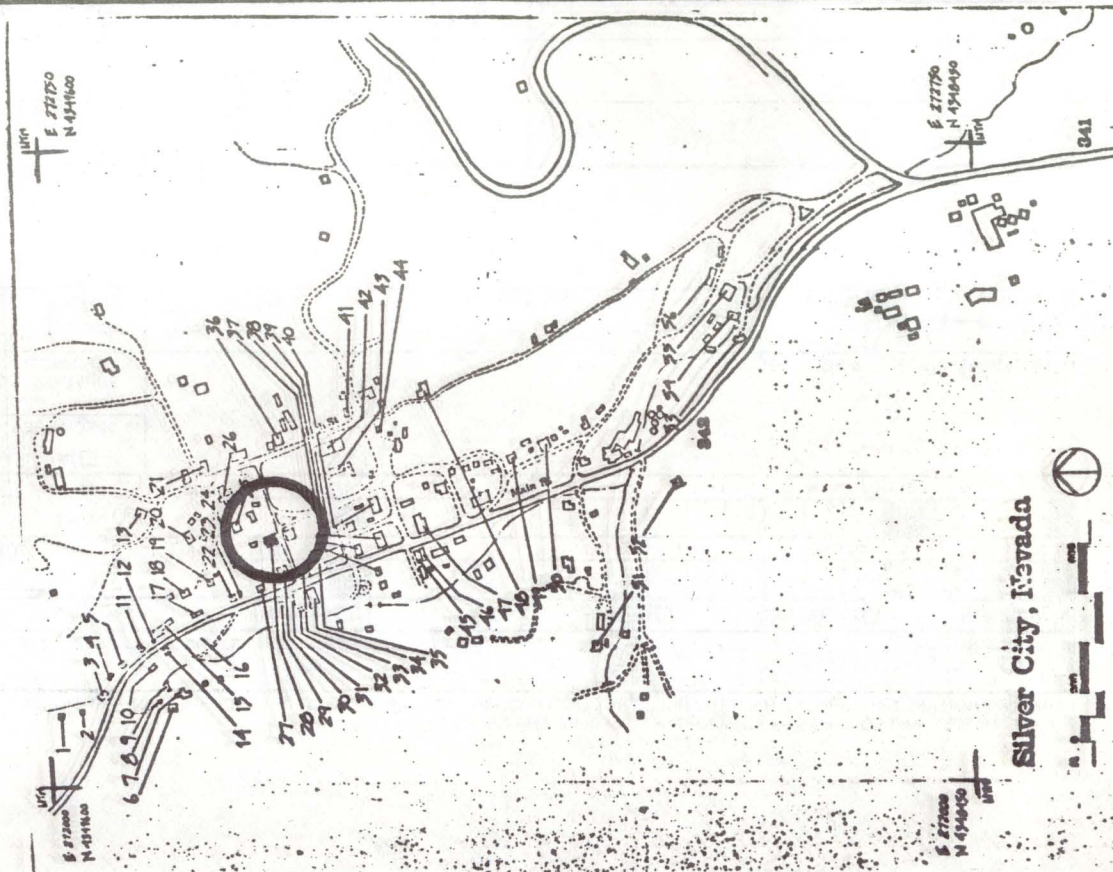
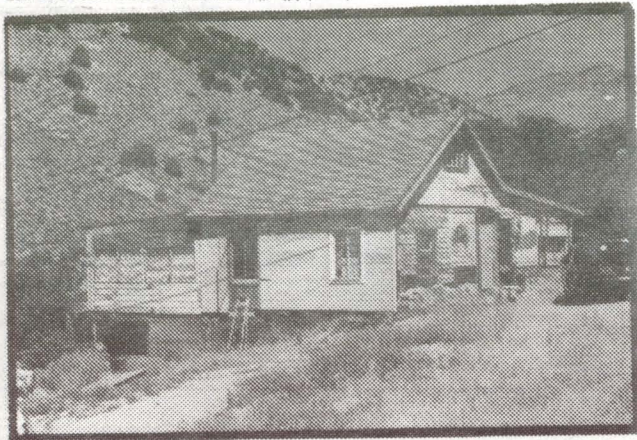

DESCRIPTION (CONTINUED)

REFERENCES (CONTINUED)

ABSTRACT													
HAER NO	LC	TECH REPORT	HIST REPORT	CONTEMP PHOTO	HIST PHOTO	CONTEMP DRWG	HIST DRWG	COLOR PLATE	PHOTOGRAM	SW	FILM		

1. SITE I.D. NO 16

HAER INVENTORY

Historic American Engineering Record
Department of the Interior, Washington, D.C.

2. INDUSTRIAL CLASSIFICATION				3. PRIORITY		4. DANGER OF DEMOLITION? (SPECIFY THREAT) <input type="checkbox"/> YES <input type="checkbox"/> NO <input type="checkbox"/> UNKNOWN											
				5. DATE		6. GOVT SOURCE OF THREAT OWNER ADMIN											
						7. OWNER/ADMIN											
8. NAME(S) OF STRUCTURE						9. OWNER'S ADDRESS											
10. STATE COUNTY		COUNTY NAME		CITY/VICINITY		CONG. DIST.		STATE COUNTY		COUNTY NAME		CITY/VICINITY		CONG. DIST.			
11. SITE ADDRESS (STREET & NO)						12. EXISTING SURVEYS <input type="checkbox"/> NR <input type="checkbox"/> NHL <input type="checkbox"/> HABS <input type="checkbox"/> HAER-I <input type="checkbox"/> HAER <input type="checkbox"/> NPS <input type="checkbox"/> CL6 <input type="checkbox"/> CONF <input type="checkbox"/> STATE <input type="checkbox"/> COUNTY <input type="checkbox"/> LOCAL <input type="checkbox"/> OTHER											
						13. SPECIAL FEATURES (DESCRIBE BELOW) <input type="checkbox"/> INTERIOR INTACT <input type="checkbox"/> EXTERIOR INTACT <input type="checkbox"/> ENVIRONS INTACT											
14. UTM ZONE		EASTING		NORTHING		SIGN		SCALE <input type="checkbox"/> 1:24 <input type="checkbox"/> 1:62.5		QUAD NAME							
								<input type="checkbox"/> OTHER									
UTM ZONE		EASTING		NORTHING		SIGN		SCALE <input type="checkbox"/> 1:24 <input type="checkbox"/> 1:62.5		QUAD NAME							
								<input type="checkbox"/> OTHER									
15. CONDITION		70 <input type="checkbox"/> EXCELLENT		71 <input type="checkbox"/> GOOD		72 <input type="checkbox"/> FAIR		73 <input type="checkbox"/> DETERIORATED		74 <input type="checkbox"/> RUINS		75 <input type="checkbox"/> UNEXPOSED		76 <input type="checkbox"/> ALTERED			
														82 <input type="checkbox"/> DESTROYED			
														85 <input type="checkbox"/> DEMOLISHED			
16. INVENTORIED BY						AFFILIATION						DATE					
17. DESCRIPTION AND BACKGROUND HISTORY, INCLUDING CONSTRUCTION DATE(S), HISTORICAL DATE(S), PHYSICAL DIMENSIONS, MATERIALS, EXTANT EQUIPMENT, AND IMPORTANT BUILDERS, ENGINEERS, ETC.																	

(CONT OVER)

18. ORIGINAL USE			PRESENT USE			ADAPTIVE USE		
19. REFERENCES—HISTORICAL REFERENCES, PERSONAL CONTACTS, AND/OR OTHER								

(CONT OVER)

20. URBAN AREA 50,000 POP. OR MORE? <input type="checkbox"/> YES <input type="checkbox"/> NO		21. HCRS REGION		22. PUBLIC ACCESSIBILITY <input type="checkbox"/> YES, LIMITED <input type="checkbox"/> YES, UNLIMITED <input type="checkbox"/> NO <input type="checkbox"/> UNKNOWN		23. EDITOR INDEXER	
24. LOCATED IN AN HISTORIC DISTRICT? <input type="checkbox"/> YES <input type="checkbox"/> NO		NAME		DISTRICT I.D. NO			

25. PHOTOS AND SKETCH MAP OF LOCATION

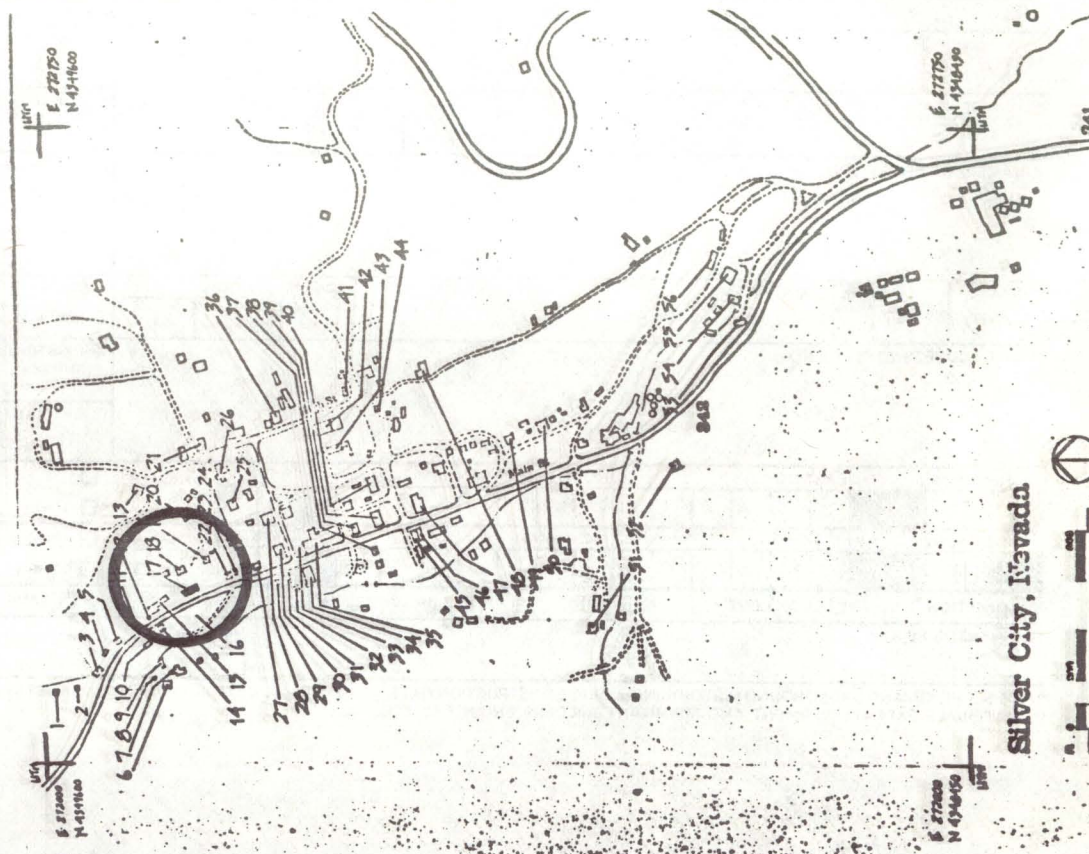

DESCRIPTION (CONTINUED)

REFERENCES (CONTINUED)

ABSTRACT											
HAER NO	LC	TECH REPORT	HIST REPORT	CONTEMP PHOTO	HIST PHOTO	CONTEMP DRWG	HIST DRWG	COLOR PLATE	PHOTOGRAM	SW	FILM

1. SITE I.D. NO 16

HAER INVENTORY

Historic American Engineering Record
Department of the Interior, Washington, D.C.

2. INDUSTRIAL CLASSIFICATION

3. PRIORITY

4. DANGER OF DEMOLITION?
(SPECIFY THREAT)☐ YES☐ NO☐ UNKNOWN

5. DATE

6. GOVT SOURCE OF THREAT

OWNER

ADMIN

7. OWNER/ADMIN

8. NAME(S) OF STRUCTURE

9. OWNER'S ADDRESS

10. STATE

COUNTY

COUNTY NAME

CITY/VICINITY

CONG.
DIST.

STATE

COUNTY

COUNTY NAME

CITY/VICINITY

CONG.
DIST.

11. SITE ADDRESS (STREET & NO)

12. EXISTING
SURVEYS☐ NR☐ NHL☐ HABS☐ HAER-I☐ HAER☐ NPS☐ CL6☐ CONF☐ STATE☐ COUNTY☐ LOCAL☐ OTHER

13. SPECIAL FEATURES (DESCRIBE BELOW)

☐ INTERIOR INTACT☐ EXTERIOR INTACT☐ ENVIRONS INTACT

14. UTM ZONE

EASTING

NORTHING

SIGN

SCALE

☐ 1:24☐ 1:62.5QUAD
NAME☐ OTHER

UTM ZONE

EASTING

NORTHING

SIGN

SCALE

☐ 1:24☐ 1:62.5QUAD
NAME☐ OTHER

15. CONDITION

70 ☐ EXCELLENT71 ☐ GOOD72 ☐ FAIR73 ☐ DETERIORATED74 ☐ RUINS75 ☐ UNEXPOSED76 ☐ ALTERED82 ☐ DESTROYED85 ☐ DEMOLISHED

16. INVENTORIED BY

AFFILIATION

DATE

17. DESCRIPTION AND BACKGROUND HISTORY, INCLUDING CONSTRUCTION DATE(S), HISTORICAL DATE(S), PHYSICAL DIMENSIONS,
MATERIALS, EXTANT EQUIPMENT, AND IMPORTANT BUILDERS, ENGINEERS, ETC.

(CONT OVER)

18. ORIGINAL USE

PRESENT USE

ADAPTIVE USE

19. REFERENCES—HISTORICAL REFERENCES, PERSONAL CONTACTS, AND/OR OTHER

(CONT OVER)

20. URBAN AREA 50,000
POP. OR MORE?☐ YES ☐ NO

21. HCRS REGION

22. PUBLIC ACCESSIBILITY

☐ YES, LIMITED☐ YES, UNLIMITED☐ NO☐ UNKNOWN23. EDITOR
INDEXER

24. LOCATED IN AN HISTORIC DISTRICT?

☐ YES☐ NO

NAME

DISTRICT I.D. NO

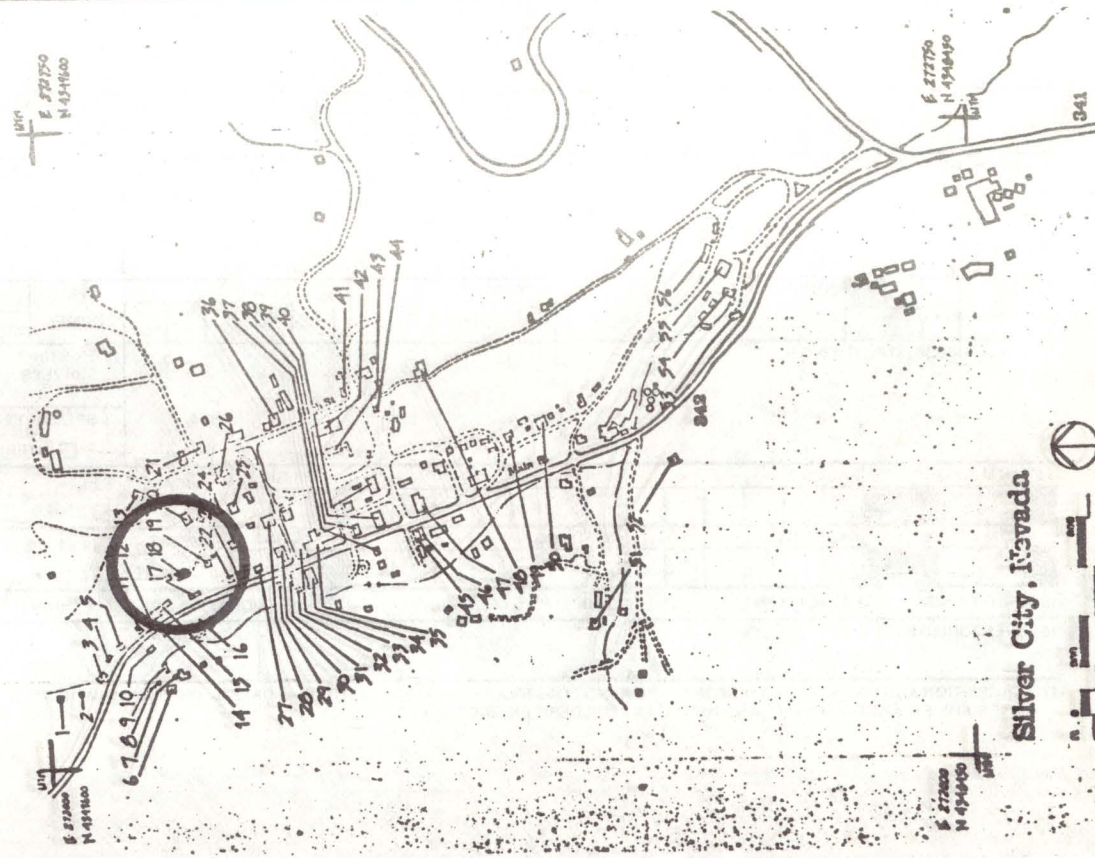

REFERENCES (CONTINUED)

ABSTRACT																													
HAER NO			LC		TECH REPORT			HIST REPORT			CONTEMP PHOTO			HIST PHOTO		CONTEMP DRWG			HIST DRWG		COLOR PLATE			PHOTOGRAM		SW		FILM	

1. SITE I.D. NO 16

HAER INVENTORY

Historic American Engineering Record
Department of the Interior, Washington, D.C.

2. INDUSTRIAL CLASSIFICATION				3. PRIORITY		4. DANGER OF DEMOLITION? (SPECIFY THREAT) <input type="checkbox"/> YES <input type="checkbox"/> NO <input type="checkbox"/> UNKNOWN											
				5. DATE		6. GOVT SOURCE OF THREAT OWNER ADMIN											
						7. OWNER/ADMIN											
8. NAME(S) OF STRUCTURE						9. OWNER'S ADDRESS											
10. STATE COUNTY		COUNTY NAME		CITY/VICINITY		CONG. DIST.		STATE COUNTY		COUNTY NAME		CITY/VICINITY		CONG. DIST.			
11. SITE ADDRESS (STREET & NO)						12. EXISTING SURVEYS <input type="checkbox"/> NR <input type="checkbox"/> NHL <input type="checkbox"/> HABS <input type="checkbox"/> HAER-I <input type="checkbox"/> HAER <input type="checkbox"/> NPS <input type="checkbox"/> CL6 <input type="checkbox"/> CONF <input type="checkbox"/> STATE <input type="checkbox"/> COUNTY <input type="checkbox"/> LOCAL <input type="checkbox"/> OTHER											
						13. SPECIAL FEATURES (DESCRIBE BELOW) <input type="checkbox"/> INTERIOR INTACT <input type="checkbox"/> EXTERIOR INTACT <input type="checkbox"/> ENVIRONS INTACT											
14. UTM ZONE		EASTING		NORTHING		SIGN		SCALE <input type="checkbox"/> 1:24 <input type="checkbox"/> 1:62.5		QUAD NAME							
								<input type="checkbox"/> OTHER									
UTM ZONE		EASTING		NORTHING		SIGN		SCALE <input type="checkbox"/> 1:24 <input type="checkbox"/> 1:62.5		QUAD NAME							
								<input type="checkbox"/> OTHER									
15. CONDITION		70 <input type="checkbox"/> EXCELLENT		71 <input type="checkbox"/> GOOD		72 <input type="checkbox"/> FAIR		73 <input type="checkbox"/> DETERIORATED		74 <input type="checkbox"/> RUINS		75 <input type="checkbox"/> UNEXPOSED		76 <input type="checkbox"/> ALTERED			
										82 <input type="checkbox"/> DESTROYED		85 <input type="checkbox"/> DEMOLISHED					
16. INVENTORIED BY						AFFILIATION						DATE					
17. DESCRIPTION AND BACKGROUND HISTORY, INCLUDING CONSTRUCTION DATE(S), HISTORICAL DATE(S), PHYSICAL DIMENSIONS, MATERIALS, EXTANT EQUIPMENT, AND IMPORTANT BUILDERS, ENGINEERS, ETC.																	

(CONT OVER)

18. ORIGINAL USE				PRESENT USE				ADAPTIVE USE			
19. REFERENCES—HISTORICAL REFERENCES, PERSONAL CONTACTS, AND/OR OTHER											

(CONT OVER)

20. URBAN AREA 50,000 POP. OR MORE? <input type="checkbox"/> YES <input type="checkbox"/> NO		21. HCRS REGION		22. PUBLIC ACCESSIBILITY <input type="checkbox"/> YES, LIMITED <input type="checkbox"/> YES, UNLIMITED <input type="checkbox"/> NO <input type="checkbox"/> UNKNOWN		23. EDITOR INDEXER	
24. LOCATED IN AN HISTORIC DISTRICT? <input type="checkbox"/> YES <input type="checkbox"/> NO		NAME		DISTRICT I.D. NO			

25. PHOTOS AND SKETCH MAP OF LOCATION

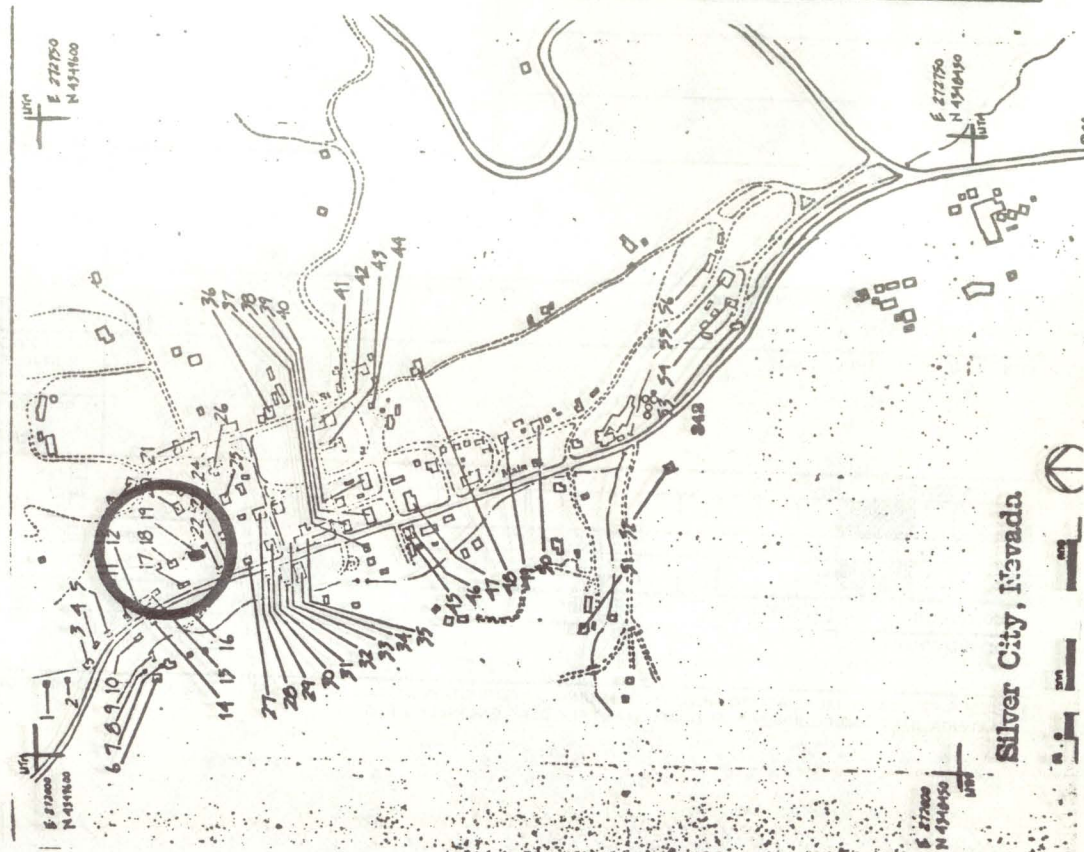

DESCRIPTION (CONTINUED)

REFERENCES (CONTINUED)

ABSTRACT											
HAER NO	LC	TECH REPORT	HIST REPORT	CONTEMP PHOTO	HIST PHOTO	CONTEMP DRWG	HIST DRWG	COLOR PLATE	PHOTOGRAM	SW	FILM

HAER INVENTORY

Historic American Engineering Record
Department of the Interior, Washington, D.C.

1. SITE I.D. NO 16				3. PRIORITY				4. DANGER OF DEMOLITION? (SPECIFY THREAT) <input type="checkbox"/> YES <input type="checkbox"/> NO <input type="checkbox"/> UNKNOWN			
2. INDUSTRIAL CLASSIFICATION				5. DATE				6. GOVT SOURCE OF THREAT OWNER ADMIN			
8. NAME(S) OF STRUCTURE				9. OWNER'S ADDRESS							
10. STATE COUNTY				COUNTY NAME CITY/VICINITY CONG. DIST.				STATE COUNTY COUNTY NAME CITY/VICINITY CONG. DIST.			
11. SITE ADDRESS (STREET & NO)				12. EXISTING SURVEYS <input type="checkbox"/> NR <input type="checkbox"/> NHL <input type="checkbox"/> HABS <input type="checkbox"/> HAER-I <input type="checkbox"/> HAER <input type="checkbox"/> NPS <input type="checkbox"/> CL6 <input type="checkbox"/> CONF <input type="checkbox"/> STATE <input type="checkbox"/> COUNTY <input type="checkbox"/> LOCAL <input type="checkbox"/> OTHER							
				13. SPECIAL FEATURES (DESCRIBE BELOW) <input type="checkbox"/> INTERIOR INTACT <input type="checkbox"/> EXTERIOR INTACT <input type="checkbox"/> ENVIRONS INTACT							
14. UTM ZONE EASTING NORTHING SIGN				SCALE <input type="checkbox"/> 1:24 <input type="checkbox"/> 1:62.5 <input type="checkbox"/> OTHER				QUAD NAME			
UTM ZONE EASTING NORTHING SIGN				SCALE <input type="checkbox"/> 1:24 <input type="checkbox"/> 1:62.5 <input type="checkbox"/> OTHER				QUAD NAME			
15. CONDITION 70 <input type="checkbox"/> EXCELLENT 71 <input type="checkbox"/> GOOD 72 <input type="checkbox"/> FAIR 73 <input type="checkbox"/> DETERIORATED				74 <input type="checkbox"/> RUINS 75 <input type="checkbox"/> UNEXPOSED 76 <input type="checkbox"/> ALTERED 82 <input type="checkbox"/> DESTROYED 85 <input type="checkbox"/> DEMOLISHED							
16. INVENTORIED BY				AFFILIATION				DATE			
17. DESCRIPTION AND BACKGROUND HISTORY, INCLUDING CONSTRUCTION DATE(S), HISTORICAL DATE(S), PHYSICAL DIMENSIONS, MATERIALS, EXTANT EQUIPMENT, AND IMPORTANT BUILDERS, ENGINEERS, ETC.											

(CONT OVER)

18. ORIGINAL USE		PRESENT USE		ADAPTIVE USE	
19. REFERENCES—HISTORICAL REFERENCES, PERSONAL CONTACTS, AND/OR OTHER					

(CONT OVER)

20. URBAN AREA 50,000 POP. OR MORE? <input type="checkbox"/> YES <input type="checkbox"/> NO		21. HCRS REGION		22. PUBLIC ACCESSIBILITY <input type="checkbox"/> YES, LIMITED <input type="checkbox"/> YES, UNLIMITED <input type="checkbox"/> NO <input type="checkbox"/> UNKNOWN		23. EDITOR INDEXER	
24. LOCATED IN AN HISTORIC DISTRICT? <input type="checkbox"/> YES <input type="checkbox"/> NO		NAME		DISTRICT I.D. NO			

1064

25. PHOTOS AND SKETCH MAP OF LOCATION

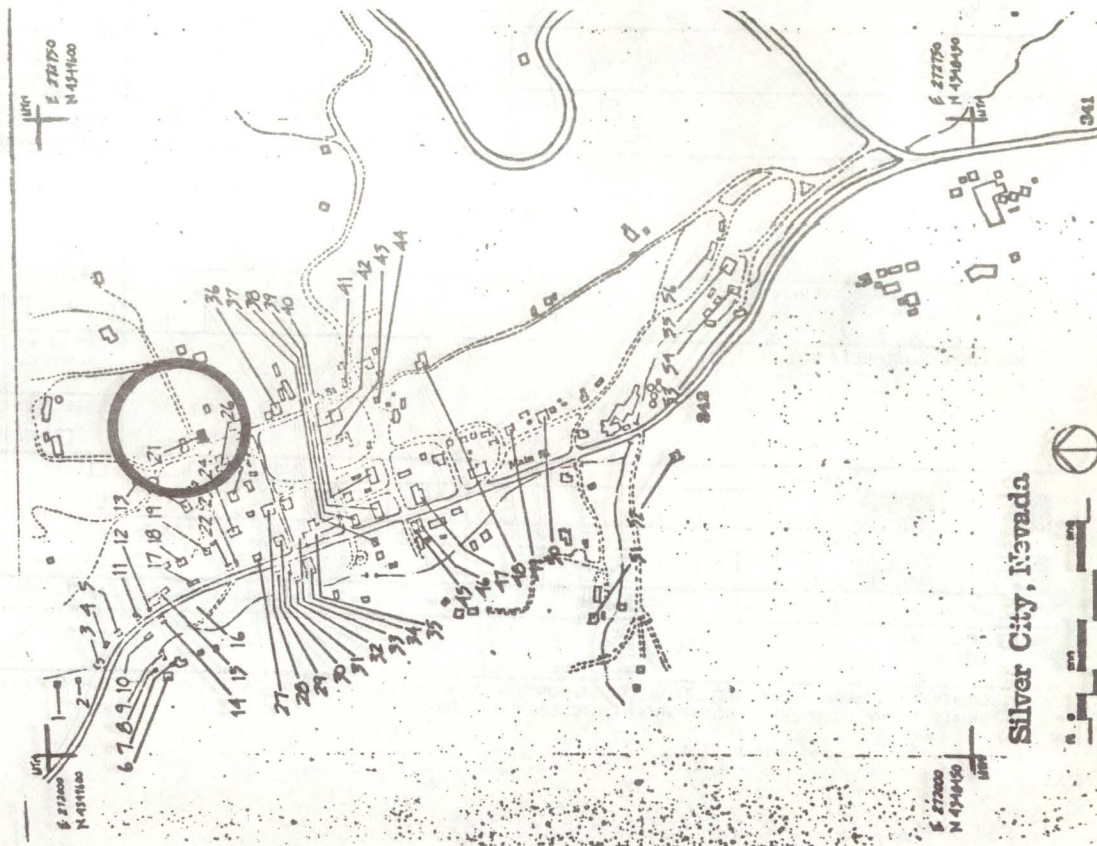
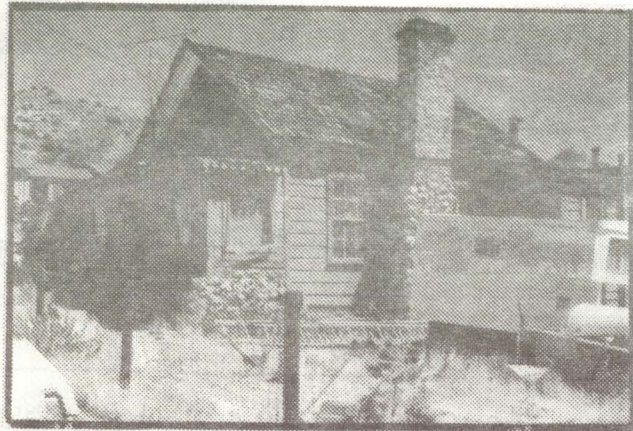

DESCRIPTION (CONTINUED)

REFERENCES (CONTINUED)

ABSTRACT

HAER NO	LC	TECH REPORT	HIST REPORT	CONTEMP PHOTO	HIST PHOTO	CONTEMP DRWG	HIST DRWG	COLOR PLATE	PHOTOGRAM	SW	FILM

HAER INVENTORY

Historic American Engineering Record
Department of the Interior, Washington, D.C.

1. SITE I.D. NO 16

2. INDUSTRIAL CLASSIFICATION

3. PRIORITY

4. DANGER OF DEMOLITION?
(SPECIFY THREAT)

☐ YES ☐ NO ☐ UNKNOWN

5. DATE

6. GOVT SOURCE OF THREAT

OWNER

ADMIN

7. OWNER/ADMIN

8. NAME(S) OF STRUCTURE

9. OWNER'S ADDRESS

10. STATE

COUNTY NAME

CITY/VICINITY

CONG.
DIST.

STATE

COUNTY NAME

CITY/VICINITY

CONG.
DIST.

COUNTY

11. SITE ADDRESS (STREET & NO)

12. EXISTING
SURVEYS

☐ NR

☐ NHL

☐ HABS

☐ HAER-I

☐ HAER

☐ NPS

☐ CL6

☐ CONF

☐ STATE

☐ COUNTY

☐ LOCAL

☐ OTHER

13. SPECIAL FEATURES (DESCRIBE BELOW)

☐ INTERIOR INTACT

☐ EXTERIOR INTACT

☐ ENVIRONS INTACT

14. UTM ZONE

EASTING

NORTHING

SIGN

SCALE

☐ 1:24

☐ 1:62.5

QUAD
NAME

☐ OTHER

UTM ZONE

EASTING

NORTHING

SIGN

SCALE

☐ 1:24

☐ 1:62.5

QUAD
NAME

☐ OTHER

15. CONDITION

70 ☐ EXCELLENT

71 ☐ GOOD

72 ☐ FAIR

73 ☐ DETERIORATED

74 ☐ RUINS

75 ☐ UNEXPOSED

76 ☐ ALTERED

82 ☐ DESTROYED

85 ☐ DEMOLISHED

16. INVENTORIED BY

AFFILIATION

DATE

17. DESCRIPTION AND BACKGROUND HISTORY, INCLUDING CONSTRUCTION DATE(S), HISTORICAL DATE(S), PHYSICAL DIMENSIONS,
MATERIALS, EXTANT EQUIPMENT, AND IMPORTANT BUILDERS, ENGINEERS, ETC.

(CONT OVER)

18. ORIGINAL USE

PRESENT USE

ADAPTIVE USE

19. REFERENCES—HISTORICAL REFERENCES, PERSONAL CONTACTS, AND/OR OTHER

(CONT OVER)

20. URBAN AREA 50,000
POP. OR MORE? ☐ YES ☐ NO

21. HCRS REGION

22. PUBLIC ACCESSIBILITY

☐ YES, LIMITED

☐ YES, UNLIMITED

☐ NO

☐ UNKNOWN

23. EDITOR
INDEXER

24. LOCATED IN AN HISTORIC DISTRICT?

☐ YES

☐ NO

NAME

DISTRICT I.D. NO

25. PHOTOS AND SKETCH MAP OF LOCATION

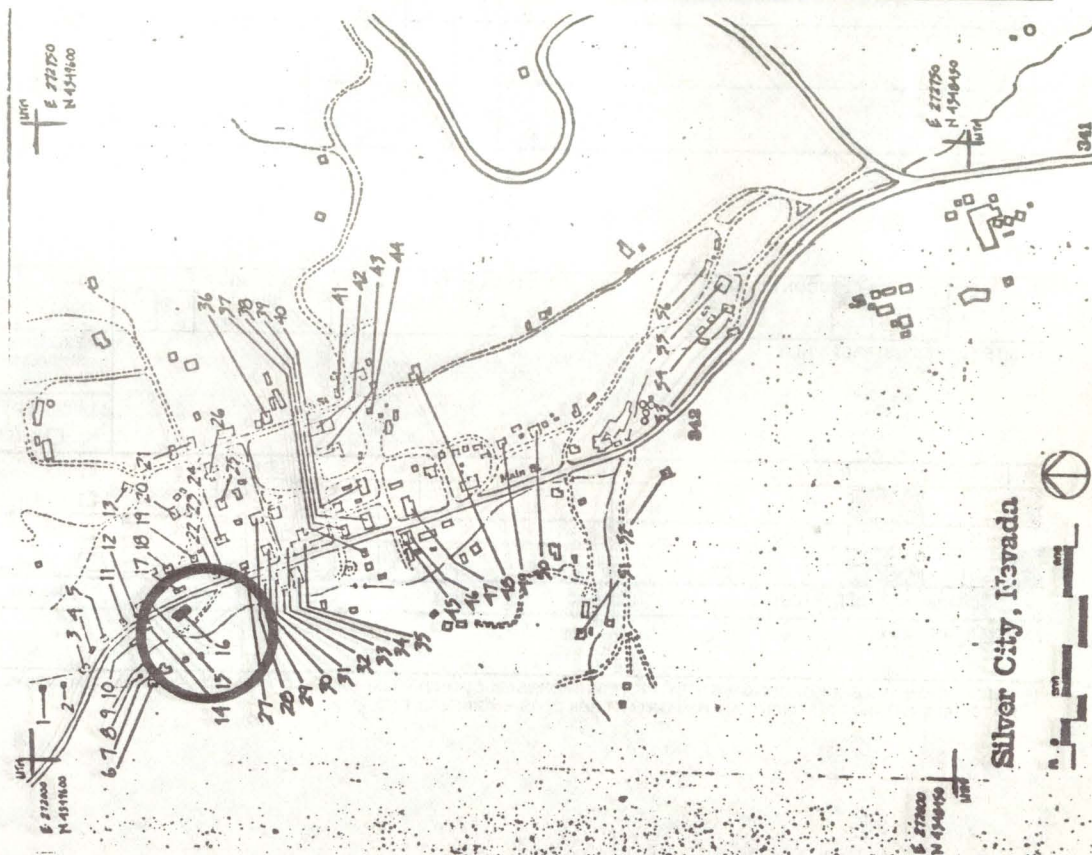
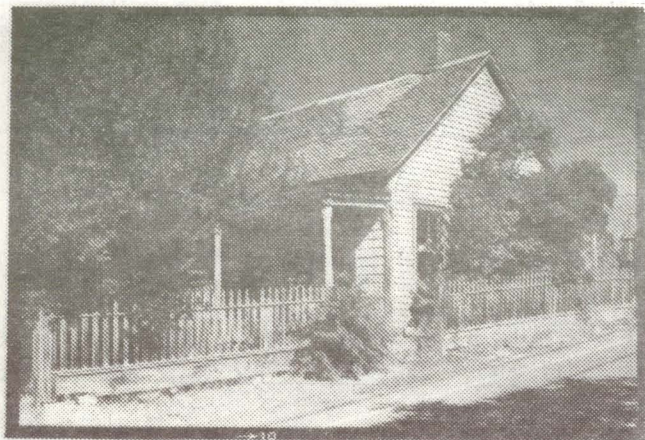

DESCRIPTION (CONTINUED)

REFERENCES (CONTINUED)

ABSTRACT												
HAER NO	LC	TECH REPORT	HIST REPORT	CONTEMP PHOTO	HIST PHOTO	CONTEMP DRWG	HIST DRWG	COLOR PLATE	PHOTOGRAM	SW	FILM	

1. SITE I.D. NO 16

HAER INVENTORY

Historic American Engineering Record
Department of the Interior, Washington, D.C.

2. INDUSTRIAL CLASSIFICATION

3. PRIORITY

4. DANGER OF DEMOLITION?
(SPECIFY THREAT)☐ YES☐ NO☐ UNKNOWN

5. DATE

6. GOVT SOURCE OF THREAT

OWNER

ADMIN

7. OWNER/ADMIN

8. NAME(S) OF STRUCTURE

9. OWNER'S ADDRESS

10. STATE
COUNTY

COUNTY NAME

CITY/VICINITY

CONG.
DIST.STATE
COUNTY

COUNTY NAME

CITY/VICINITY

CONG.
DIST.

11. SITE ADDRESS (STREET & NO)

12. EXISTING
SURVEYS☐ NR☐ NHL☐ HABS☐ HAER-I☐ HAER☐ NPS☐ CL6☐ CONF☐ STATE☐ COUNTY☐ LOCAL☐ OTHER

13. SPECIAL FEATURES (DESCRIBE BELOW)

☐ INTERIOR INTACT☐ EXTERIOR INTACT☐ ENVIRONS INTACT

14. UTM ZONE

EASTING

NORTHING

SIGN

SCALE

☐ 1:24☐ 1:62.5

QUAD

NAME

☐ OTHER

UTM ZONE

EASTING

NORTHING

SIGN

SCALE

☐ 1:24☐ 1:62.5

QUAD

NAME

☐ OTHER

15. CONDITION

70 ☐ EXCELLENT71 ☐ GOOD72 ☐ FAIR73 ☐ DETERIORATED74 ☐ RUINS75 ☐ UNEXPOSED76 ☐ ALTERED82 ☐ DESTROYED85 ☐ DEMOLISHED

16. INVENTORIED BY

AFFILIATION

DATE

17. DESCRIPTION AND BACKGROUND HISTORY, INCLUDING CONSTRUCTION DATE(S), HISTORICAL DATE(S), PHYSICAL DIMENSIONS,
MATERIALS, EXTANT EQUIPMENT, AND IMPORTANT BUILDERS, ENGINEERS, ETC.

(CONT OVER)

18. ORIGINAL USE

PRESENT USE

ADAPTIVE USE

19. REFERENCES—HISTORICAL REFERENCES, PERSONAL CONTACTS, AND/OR OTHER

(CONT OVER)

20. URBAN AREA 50,000
POP. OR MORE?☐ YES ☐ NO

21. HCRS REGION

22. PUBLIC ACCESSIBILITY

☐ YES, LIMITED☐ YES, UNLIMITED☐ NO☐ UNKNOWN23. EDITOR
INDEXER

24. LOCATED IN AN HISTORIC DISTRICT?

☐ YES☐ NO

NAME

DISTRICT I.D. NO

1888

25. PHOTOS AND SKETCH MAP OF LOCATION

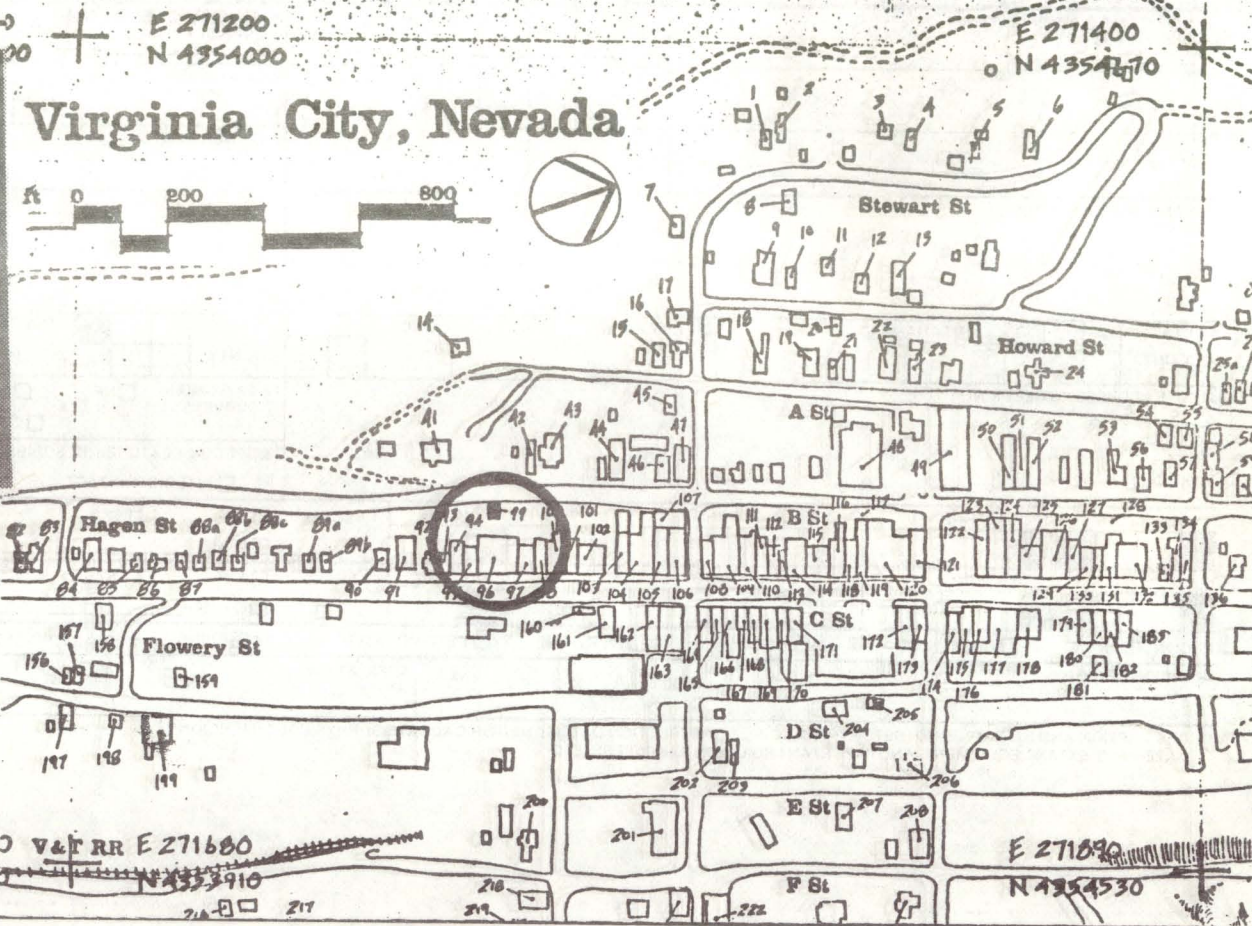

DESCRIPTION (CONTINUED)

REFERENCES (CONTINUED)

ABSTRACT

HAER NO	LC	TECH REPORT	HIST REPORT	CONTEMP PHOTO	HIST PHOTO	CONTEMP DRWG	HIST DRWG	COLOR PLATE	PHOTOGRAM	SW	FILM

1. SITE I.D. NO 16

HAER INVENTORY

Historic American Engineering Record
Department of the Interior, Washington, D.C.

2. INDUSTRIAL CLASSIFICATION

3. PRIORITY

4. DANGER OF DEMOLITION?
(SPECIFY THREAT)☐ YES☐ NO☐ UNKNOWN

5. DATE

6. GOVT SOURCE OF THREAT

OWNER

ADMIN

7. OWNER/ADMIN

8. NAME(S) OF STRUCTURE

9. OWNER'S ADDRESS

10. STATE
COUNTY

COUNTY NAME

CITY/VICINITY

CONG.
DIST.STATE
COUNTY

COUNTY NAME

CITY/VICINITY

CONG.
DIST.

11. SITE ADDRESS (STREET & NO.)

12. EXISTING
SURVEYS☐ NR☐ NHL☐ HABS☐ HAER-I☐ HAER☐ NPS☐ CL6☐ CONF☐ STATE☐ COUNTY☐ LOCAL☐ OTHER

13. SPECIAL FEATURES (DESCRIBE BELOW)

☐ INTERIOR INTACT☐ EXTERIOR INTACT☐ ENVIRONS INTACT

14. UTM ZONE

EASTING

NORTHING

SIGN

SCALE

☐ 1:24☐ 1:62.5QUAD
NAME☐ OTHER

UTM ZONE

EASTING

NORTHING

SIGN

SCALE

☐ 1:24☐ 1:62.5QUAD
NAME☐ OTHER

15. CONDITION

70 ☐ EXCELLENT71 ☐ GOOD72 ☐ FAIR73 ☐ DETERIORATED74 ☐ RUINS75 ☐ UNEXPOSED76 ☐ ALTERED82 ☐ DESTROYED85 ☐ DEMOLISHED

16. INVENTORIED BY

AFFILIATION

DATE

17. DESCRIPTION AND BACKGROUND HISTORY, INCLUDING CONSTRUCTION DATE(S), HISTORICAL DATE(S), PHYSICAL DIMENSIONS,
MATERIALS, EXTANT EQUIPMENT, AND IMPORTANT BUILDERS, ENGINEERS, ETC.

(CONT OVER)

18. ORIGINAL USE

PRESENT USE

ADAPTIVE USE

19. REFERENCES—HISTORICAL REFERENCES, PERSONAL CONTACTS, AND/OR OTHER

(CONT OVER)

20. URBAN AREA 50,000
POP. OR MORE?☐ YES ☐ NO

21. HCRS REGION

22. PUBLIC ACCESSIBILITY

☐ YES, LIMITED☐ YES, UNLIMITED☐ NO☐ UNKNOWN23. EDITOR
INDEXER

24. LOCATED IN AN HISTORIC DISTRICT?

☐ YES☐ NO

NAME

DISTRICT I.D. NO

Virginia City, Nevada

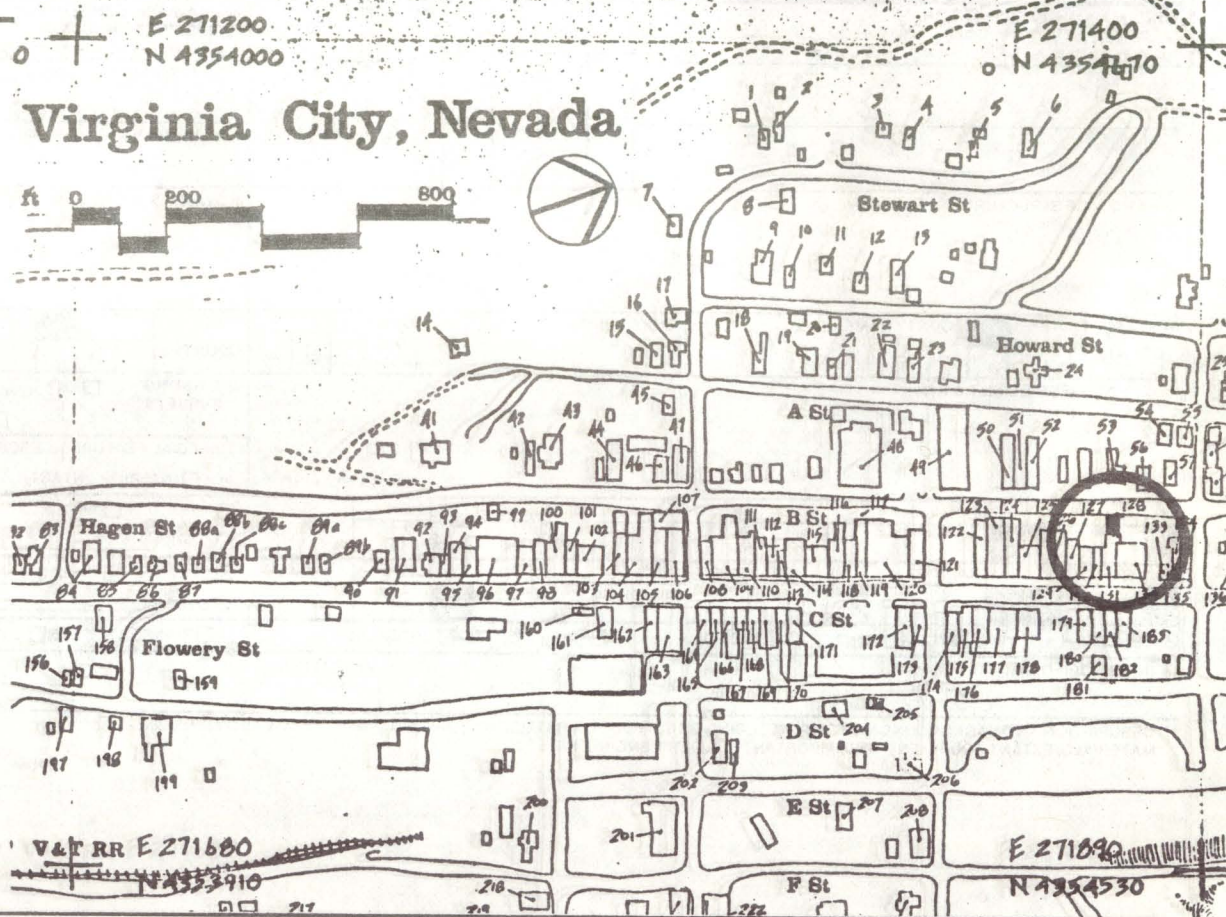

REFERENCES (CONTINUED)

[illegible]

1. SITE I.D. NO 16

HAER INVENTORY

Historic American Engineering Record
Department of the Interior, Washington, D.C.

2. INDUSTRIAL CLASSIFICATION

3. PRIORITY

4. DANGER OF DEMOLITION?
(SPECIFY THREAT)☐ YES☐ NO☐ UNKNOWN

5. DATE

6. GOVT SOURCE OF THREAT

OWNER

ADMIN

7. OWNER/ADMIN

8. NAME(S) OF STRUCTURE

9. OWNER'S ADDRESS

10. STATE
COUNTY

COUNTY NAME

CITY/VICINITY

CONG.
DIST.STATE
COUNTY

COUNTY NAME

CITY/VICINITY

CONG.
DIST.

11. SITE ADDRESS (STREET & NO)

12. EXISTING
SURVEYS☐ NR☐ NHL☐ HABS☐ HAER-I☐ HAER☐ NPS☐ CL6☐ CONF☐ STATE☐ COUNTY☐ LOCAL☐ OTHER

13. SPECIAL FEATURES (DESCRIBE BELOW)

☐ INTERIOR INTACT☐ EXTERIOR INTACT☐ ENVIRONS INTACT

14. UTM ZONE

EASTING

NORTHING

SIGN

SCALE

☐ 1:24☐ 1:62.5QUAD
NAME☐ OTHER

UTM ZONE

EASTING

NORTHING

SIGN

SCALE

☐ 1:24☐ 1:62.5QUAD
NAME☐ OTHER

15. CONDITION

70 ☐ EXCELLENT71 ☐ GOOD72 ☐ FAIR73 ☐ DETERIORATED74 ☐ RUINS75 ☐ UNEXPOSED76 ☐ ALTERED82 ☐ DESTROYED85 ☐ DEMOLISHED

16. INVENTORIED BY

AFFILIATION

DATE

17. DESCRIPTION AND BACKGROUND HISTORY, INCLUDING CONSTRUCTION DATE(S), HISTORICAL DATE(S), PHYSICAL DIMENSIONS,
MATERIALS, EXTANT EQUIPMENT, AND IMPORTANT BUILDERS, ENGINEERS, ETC.

(CONT OVER)

18. ORIGINAL USE

PRESENT USE

ADAPTIVE USE

19. REFERENCES—HISTORICAL REFERENCES, PERSONAL CONTACTS, AND/OR OTHER

(CONT OVER)

20. URBAN AREA 50,000
POP. OR MORE?☐ YES ☐ NO

21. HCRS REGION

22. PUBLIC ACCESSIBILITY

☐ YES, LIMITED☐ YES, UNLIMITED☐ NO☐ UNKNOWN23. EDITOR
INDEXER

24. LOCATED IN AN HISTORIC DISTRICT?

☐ YES☐ NO

NAME

DISTRICT I.D. NO

A black and white photograph of a large, weathered wooden building with a steep gabled roof, possibly a barn or warehouse, situated in a rural or semi-rural area with some vegetation in the foreground.

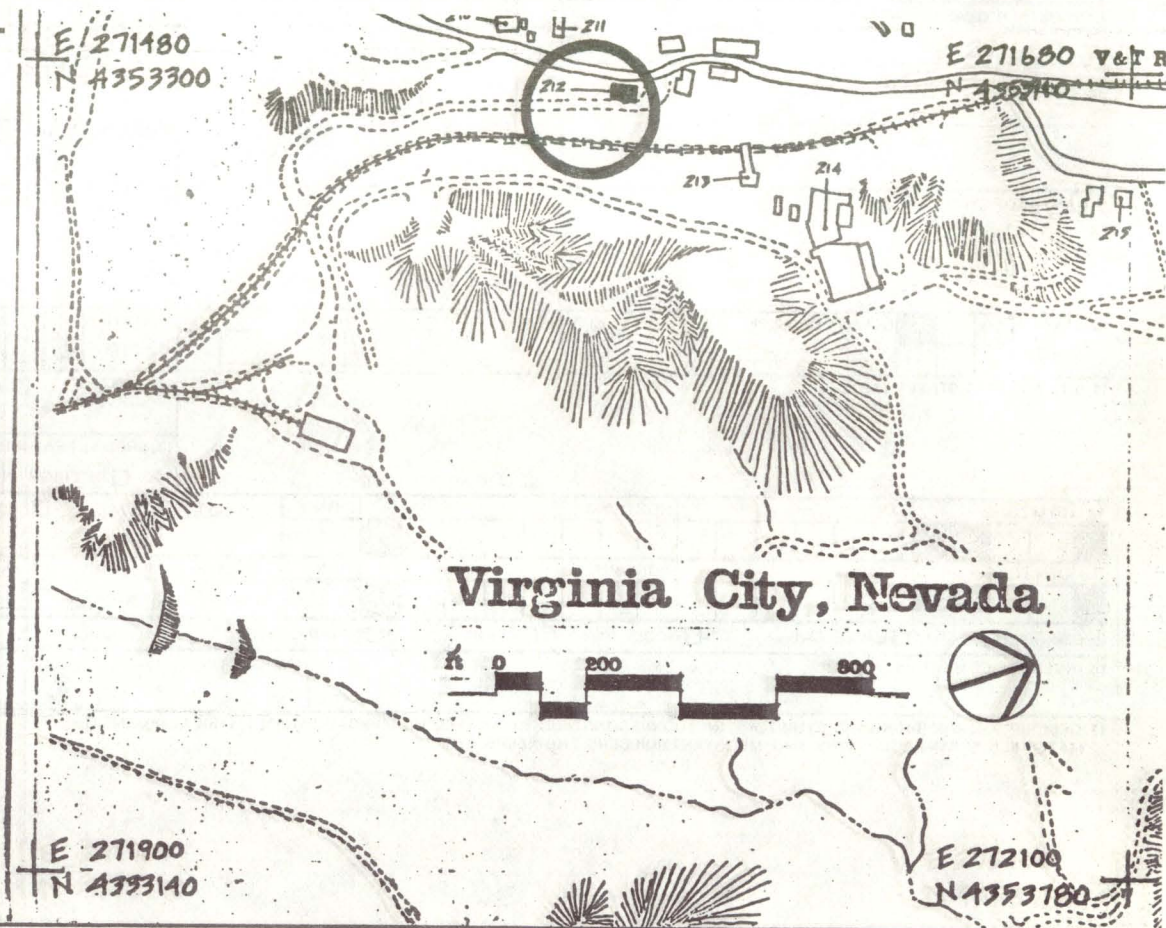

REFERENCES (CONTINUED)

[illegible]

1. SITE I.D. NO 16

HAER INVENTORY

Historic American Engineering Record
Department of the Interior, Washington, D.C.

2. INDUSTRIAL CLASSIFICATION

3. PRIORITY

4. DANGER OF DEMOLITION?
(SPECIFY THREAT)☐ YES☐ NO☐ UNKNOWN

6. GOVT SOURCE OF THREAT

OWNER

ADMIN

7. OWNER/ADMIN

8. NAME(S) OF STRUCTURE

9. OWNER'S ADDRESS

10. STATE
COUNTY

COUNTY NAME

CITY/VICINITY

CONG.
DIST.STATE
COUNTY

COUNTY NAME

CITY/VICINITY

CONG.
DIST.

11. SITE ADDRESS (STREET & NO)

12. EXISTING
SURVEYS☐ NR☐ NHL☐ HABS☐ HAER-I☐ HAER☐ NPS☐ CL6☐ CONF☐ STATE☐ COUNTY☐ LOCAL☐ OTHER

13. SPECIAL FEATURES (DESCRIBE BELOW)

☐ INTERIOR INTACT☐ EXTERIOR INTACT☐ ENVIRONS INTACT

14. UTM ZONE

EASTING

NORTHING

SIGN

SCALE

☐ 1:24☐ 1:62.5☐ OTHERQUAD
NAME

UTM ZONE

EASTING

NORTHING

SIGN

SCALE

☐ 1:24☐ 1:62.5☐ OTHERQUAD
NAME

15. CONDITION

70 ☐ EXCELLENT71 ☐ GOOD72 ☐ FAIR73 ☐ DETERIORATED74 ☐ RUINS75 ☐ UNEXPOSED76 ☐ ALTERED82 ☐ DESTROYED85 ☐ DEMOLISHED

16. INVENTORIED BY

AFFILIATION

DATE

17. DESCRIPTION AND BACKGROUND HISTORY, INCLUDING CONSTRUCTION DATE(S), HISTORICAL DATE(S), PHYSICAL DIMENSIONS,
MATERIALS, EXTANT EQUIPMENT, AND IMPORTANT BUILDERS, ENGINEERS, ETC.

(CONT OVER)

18. ORIGINAL USE

PRESENT USE

ADAPTIVE USE

19. REFERENCES—HISTORICAL REFERENCES, PERSONAL CONTACTS, AND/OR OTHER

(CONT OVER)

20. URBAN AREA 50,000
POP. OR MORE?☐ YES ☐ NO

21. HCRS REGION

22. PUBLIC ACCESSIBILITY

☐ YES, LIMITED☐ YES, UNLIMITED☐ NO☐ UNKNOWN23. EDITOR
INDEXER

24. LOCATED IN AN HISTORIC DISTRICT?

☐ YES☐ NO

NAME

DISTRICT I.D. NO

25. PHOTOS AND SKETCH MAP OF LOCATION

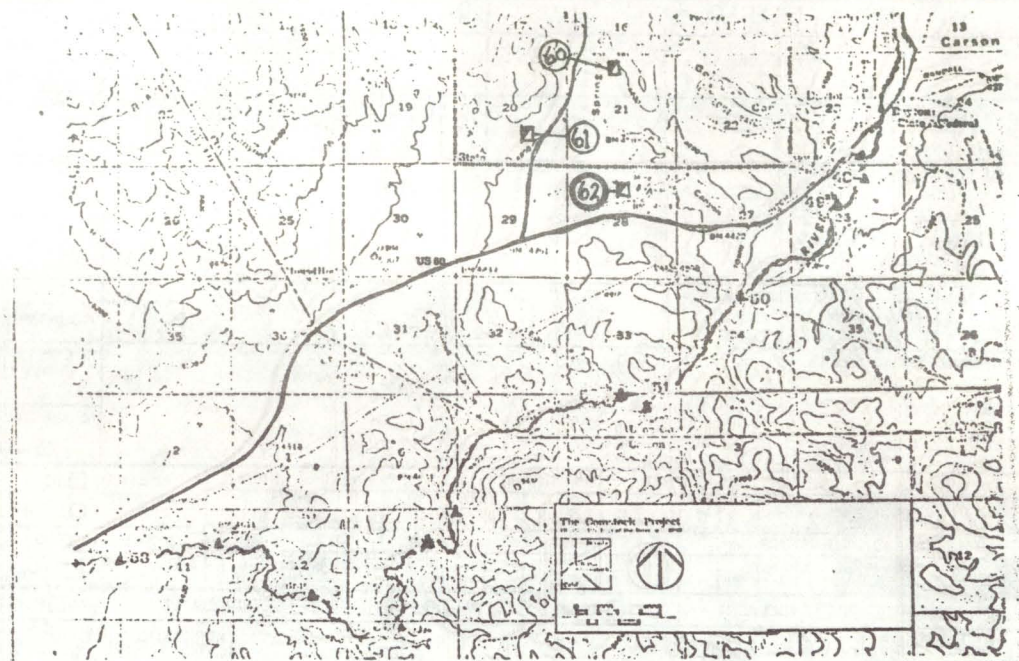
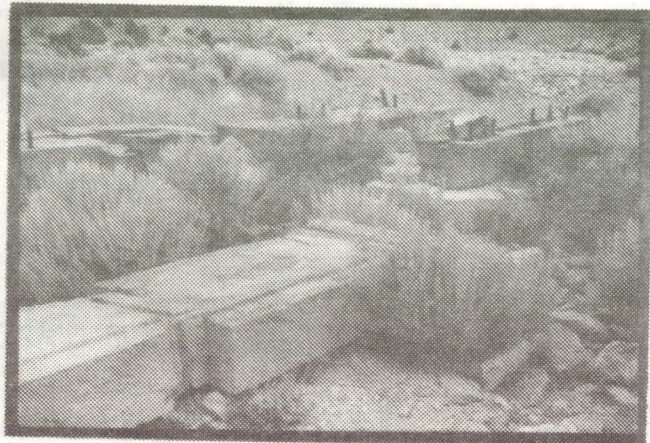

DESCRIPTION (CONTINUED)

REFERENCES (CONTINUED)

ABSTRACT																			
HAER NO	LC	TECH REPORT	HIST REPORT	CONTEMP PHOTO	HIST PHOTO	CONTEMP DRWG	HIST DRWG	COLOR PLATE	PHOTOGRAM	SW	FILM								

HAER INVENTORY

Historic American Engineering Record
Department of the Interior, Washington, D.C.

1. SITE I.D. NO 62		2. INDUSTRIAL CLASSIFICATION EXTRAC		3. PRIORITY 0 0 5 2		4. DANGER OF DEMOLITION? (SPECIFY THREAT) <input type="checkbox"/> YES <input type="checkbox"/> NO <input type="checkbox"/> UNKNOWN	
5. DATE 1859		6. GOVT SOURCE OF THREAT OWNER ADMIN		7. OWNER/ADMIN		8. NAME(S) OF STRUCTURE DANEY MINE	
9. OWNER'S ADDRESS		10. STATE N V COUNTY Lyon		CITY/VICINITY Silver City		CONG. DIST.	
11. SITE ADDRESS (STREET & NO)		12. EXISTING SURVEYS <input checked="" type="checkbox"/> NHL <input type="checkbox"/> HABS <input type="checkbox"/> HAER-I <input type="checkbox"/> HAER <input type="checkbox"/> NPS <input type="checkbox"/> CL6 <input type="checkbox"/> CONF <input type="checkbox"/> STATE <input type="checkbox"/> COUNTY <input type="checkbox"/> LOCAL <input type="checkbox"/> OTHER		13. SPECIAL FEATURES (DESCRIBE BELOW) <input type="checkbox"/> INTERIOR INTACT <input type="checkbox"/> EXTERIOR INTACT <input type="checkbox"/> ENVIRONS INTACT		14. UTM ZONE EASTING NORTHING SIGN 2 7 3 2 2 5 4 3 4 5 4 0 0	
15. CONDITION 70 <input type="checkbox"/> EXCELLENT 71 <input type="checkbox"/> GOOD 72 <input type="checkbox"/> FAIR 73 <input type="checkbox"/> DETERIORATED 74 <input type="checkbox"/> RUINS 75 <input type="checkbox"/> UNEXPOSED 76 <input type="checkbox"/> ALTERED 82 <input type="checkbox"/> DESTROYED 85 <input type="checkbox"/> DEMOLISHED		16. INVENTORIED BY Richard Hellinger		AFFILIATION HAER HISTORIAN		DATE JULY 1980	
17. DESCRIPTION AND BACKGROUND HISTORY, INCLUDING CONSTRUCTION DATE(S), HISTORICAL DATE(S), PHYSICAL DIMENSIONS, MATERIALS, EXTANT EQUIPMENT, AND IMPORTANT BUILDERS, ENGINEERS, ETC.							

The Daney claim was located in 1859 on the south end of the Silver City branch of the Comstock Lode near the old Dayton-Carson City road. The small ore bodies discovered in the claim appear to have been cleared out by the late 1880s. Consequently, mining was suspended in 1890.

(CONT OVER)

18. ORIGINAL USE		PRESENT USE		ADAPTIVE USE	
19. REFERENCES—HISTORICAL REFERENCES, PERSONAL CONTACTS, AND/OR OTHER Nevada Writer's Project, WPA, 1940					

(CONT OVER)

20. URBAN AREA 50,000 POP. OR MORE? <input type="checkbox"/> YES <input checked="" type="checkbox"/> NO		21. HCRS REGION		22. PUBLIC ACCESSIBILITY <input checked="" type="checkbox"/> YES, LIMITED <input type="checkbox"/> YES, UNLIMITED <input type="checkbox"/> NO <input type="checkbox"/> UNKNOWN		23. EDITOR INDEXER	
24. LOCATED IN AN HISTORIC DISTRICT? <input checked="" type="checkbox"/> YES <input type="checkbox"/> NO		NAME Virginia City National Historic Landmark		DISTRICT I.D. NO		Comstock State Historic District	

25. PHOTOS AND SKETCH MAP OF LOCATION

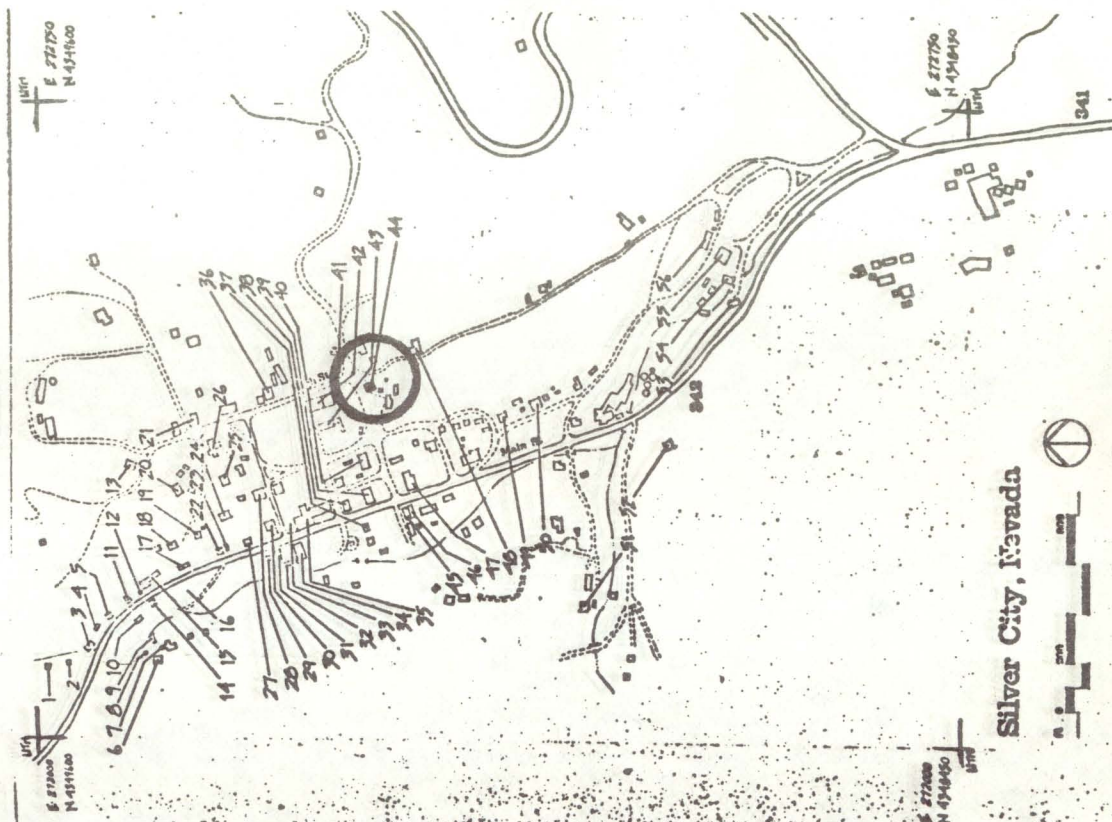

DESCRIPTION (CONTINUED)

REFERENCES (CONTINUED)

ABSTRACT											
HAER NO	LC	TECH REPORT	HIST REPORT	CONTEMP PHOTO	HIST PHOTO	CONTEMP DRWG	HIST DRWG	COLOR PLATE	PHOTOGRAM	SW	FILM

25. PHOTOS AND SKETCH MAP OF LOCATION

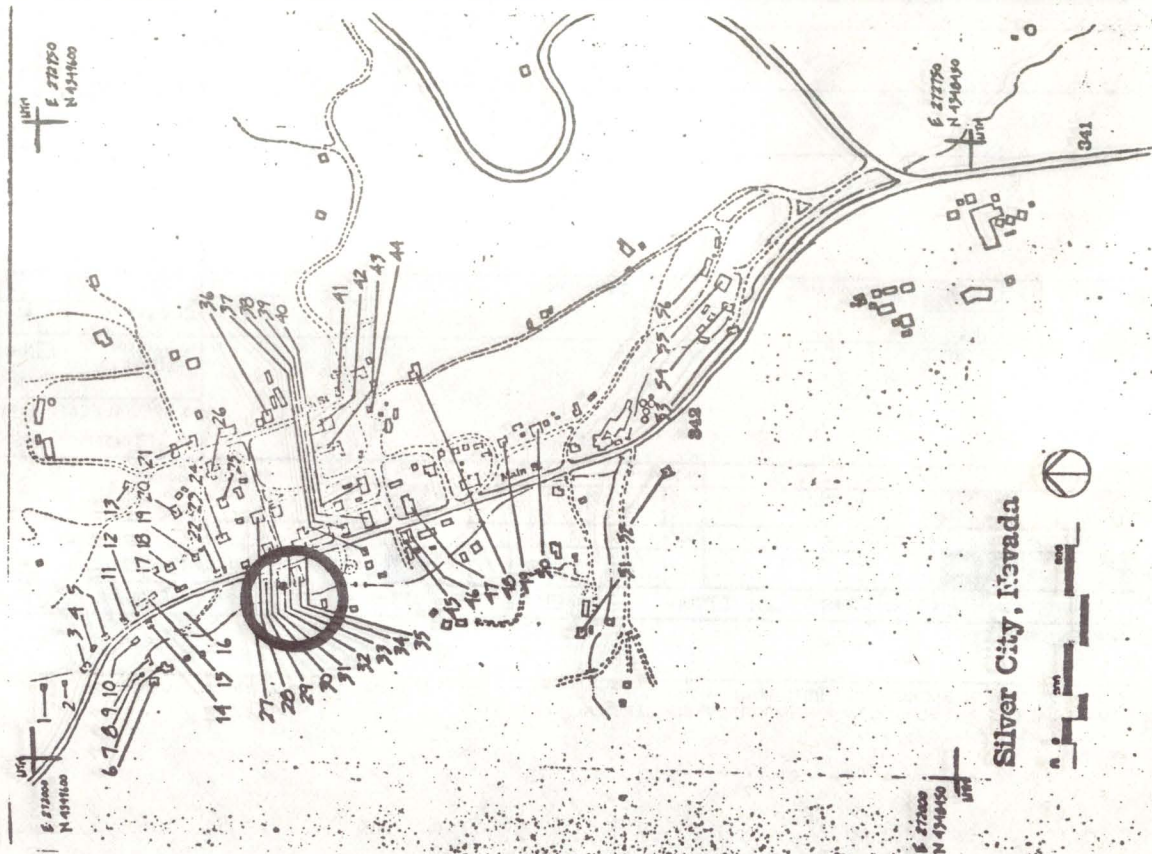
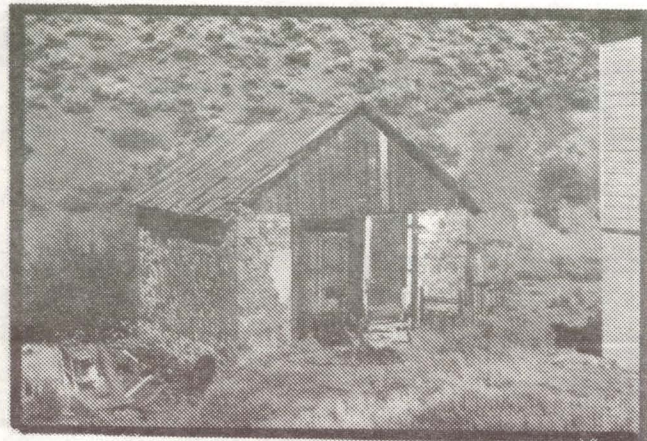

DESCRIPTION (CONTINUED)

REFERENCES (CONTINUED)

ABSTRACT											
HAER NO	LC	TECH REPORT	HIST REPORT	CONTEMP PHOTO	HIST PHOTO	CONTEMP DRWG	HIST DRWG	COLOR PLATE	PHOTOGRAM	SW	FILM

1. SITE I.D. NO 16

HAER INVENTORY

Historic American Engineering Record
Department of the Interior, Washington, D.C.

2. INDUSTRIAL CLASSIFICATION

3. PRIORITY

4. DANGER OF DEMOLITION?
(SPECIFY THREAT)☐ YES ☐ NO ☐ UNKNOWN

5. DATE

6. GOVT SOURCE OF THREAT

OWNER

ADMIN

7. OWNER/ADMIN

8. NAME(S) OF STRUCTURE

9. OWNER'S ADDRESS

10. STATE

COUNTY

COUNTY NAME

CITY/VICINITY

CONG.
DIST.STATE
COUNTY

COUNTY NAME

CITY/VICINITY

CONG.
DIST.

11. SITE ADDRESS (STREET & NO)

12. EXISTING
SURVEYS☐ NR☐ NHL☐ HABS☐ HAER-I☐ HAER☐ NPS☐ CL6☐ CONF☐ STATE☐ COUNTY☐ LOCAL☐ OTHER

13. SPECIAL FEATURES (DESCRIBE BELOW)

☐ INTERIOR INTACT☐ EXTERIOR INTACT☐ ENVIRONS INTACT

14. UTM ZONE

EASTING

NORTHING

SIGN

SCALE

☐ 1:24☐ 1:62.5

QUAD

NAME

☐ OTHER

UTM ZONE

EASTING

NORTHING

SIGN

SCALE

☐ 1:24☐ 1:62.5

QUAD

NAME

☐ OTHER

15. CONDITION

70 ☐ EXCELLENT71 ☐ GOOD72 ☐ FAIR73 ☐ DETERIORATED74 ☐ RUINS75 ☐ UNEXPOSED76 ☐ ALTERED82 ☐ DESTROYED85 ☐ DEMOLISHED

16. INVENTORIED BY

AFFILIATION

DATE

17. DESCRIPTION AND BACKGROUND HISTORY, INCLUDING CONSTRUCTION DATE(S), HISTORICAL DATE(S), PHYSICAL DIMENSIONS,
MATERIALS, EXANT EQUIPMENT, AND IMPORTANT BUILDERS, ENGINEERS, ETC.

(CONT OVER)

18. ORIGINAL USE

PRESENT USE

ADAPTIVE USE

19. REFERENCES—HISTORICAL REFERENCES, PERSONAL CONTACTS, AND/OR OTHER

(CONT OVER)

20. URBAN AREA 50,000
POP. OR MORE?☐ YES ☐ NO

21. HCRS REGION

22. PUBLIC ACCESSIBILITY

☐ YES, LIMITED☐ YES, UNLIMITED☐ NO☐ UNKNOWN23. EDITOR
INDEXER

24. LOCATED IN AN HISTORIC DISTRICT?

☐ YES☐ NO

NAME

DISTRICT I.D. NO

25. PHOTOS AND SKETCH MAP OF LOCATION

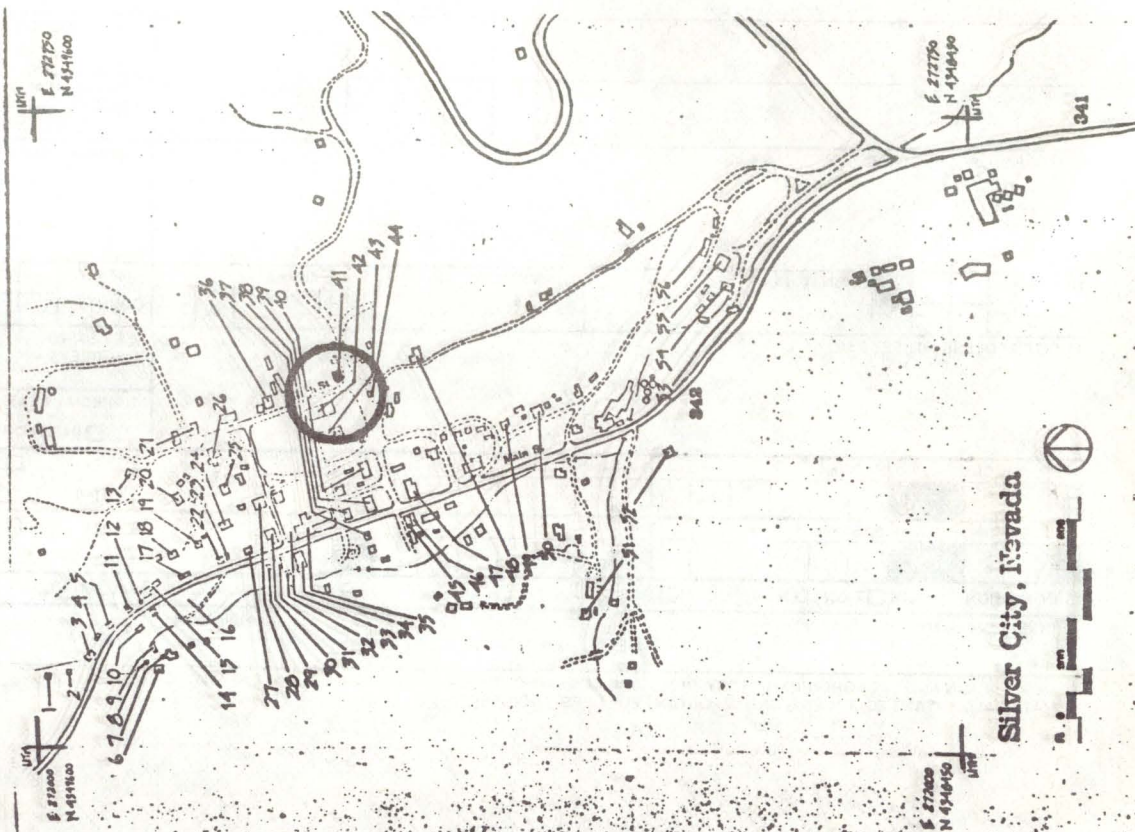

DESCRIPTION (CONTINUED)

REFERENCES (CONTINUED)

ABSTRACT												
HAER NO	LC	TECH REPORT	HIST REPORT	CONTEMP PHOTO	HIST PHOTO	CONTEMP DRWG	HIST DRWG	COLOR PLATE	PHOTOGRAM	SW	FILM	

1. SITE I.D. NO 16

HAER INVENTORY

Historic American Engineering Record
Department of the Interior, Washington, D.C.

2. INDUSTRIAL CLASSIFICATION

3. PRIORITY

4. DANGER OF DEMOLITION?
(SPECIFY THREAT)☐ YES☐ NO☐ UNKNOWN

5. DATE

6. GOVT SOURCE OF THREAT

OWNER

ADMIN

7. OWNER/ADMIN

8. NAME(S) OF STRUCTURE

9. OWNER'S ADDRESS

10. STATE
COUNTY

COUNTY NAME

CITY/VICINITY

CONG.
DIST.STATE
COUNTY

COUNTY NAME

CITY/VICINITY

CONG.
DIST.

11. SITE ADDRESS (STREET & NO)

12. EXISTING
SURVEYS☐ NR☐ NHL☐ HABS☐ HAER-I☐ HAER☐ NPS☐ CL6☐ CONF☐ STATE☐ COUNTY☐ LOCAL☐ OTHER

13. SPECIAL FEATURES (DESCRIBE BELOW)

☐ INTERIOR INTACT☐ EXTERIOR INTACT☐ ENVIRONS INTACT

14. UTM ZONE

EASTING

NORTHING

SIGN

SCALE

☐ 1:24☐ 1:62.5☐ OTHERQUAD
NAME

UTM ZONE

EASTING

NORTHING

SIGN

SCALE

☐ 1:24☐ 1:62.5☐ OTHERQUAD
NAME

15. CONDITION

70 ☐ EXCELLENT71 ☐ GOOD72 ☐ FAIR73 ☐ DETERIORATED74 ☐ RUINS75 ☐ UNEXPOSED76 ☐ ALTERED82 ☐ DESTROYED85 ☐ DEMOLISHED

16. INVENTORIED BY

AFFILIATION

DATE

17. DESCRIPTION AND BACKGROUND HISTORY, INCLUDING CONSTRUCTION DATE(S), HISTORICAL DATE(S), PHYSICAL DIMENSIONS,
MATERIALS, EXTANT EQUIPMENT, AND IMPORTANT BUILDERS, ENGINEERS, ETC.

(CONT OVER)

18. ORIGINAL USE

PRESENT USE

ADAPTIVE USE

19. REFERENCES—HISTORICAL REFERENCES, PERSONAL CONTACTS, AND/OR OTHER

(CONT OVER)

20. URBAN AREA 50,000
POP. OR MORE? ☐ YES ☐ NO

21. HCRS REGION

22. PUBLIC ACCESSIBILITY

☐ YES, LIMITED☐ YES, UNLIMITED☐ NO☐ UNKNOWN23. EDITOR
INDEXER

24. LOCATED IN AN HISTORIC DISTRICT?

☐ YES☐ NO

NAME

DISTRICT I.D. NO

25. PHOTOS AND SKETCH MAP OF LOCATION

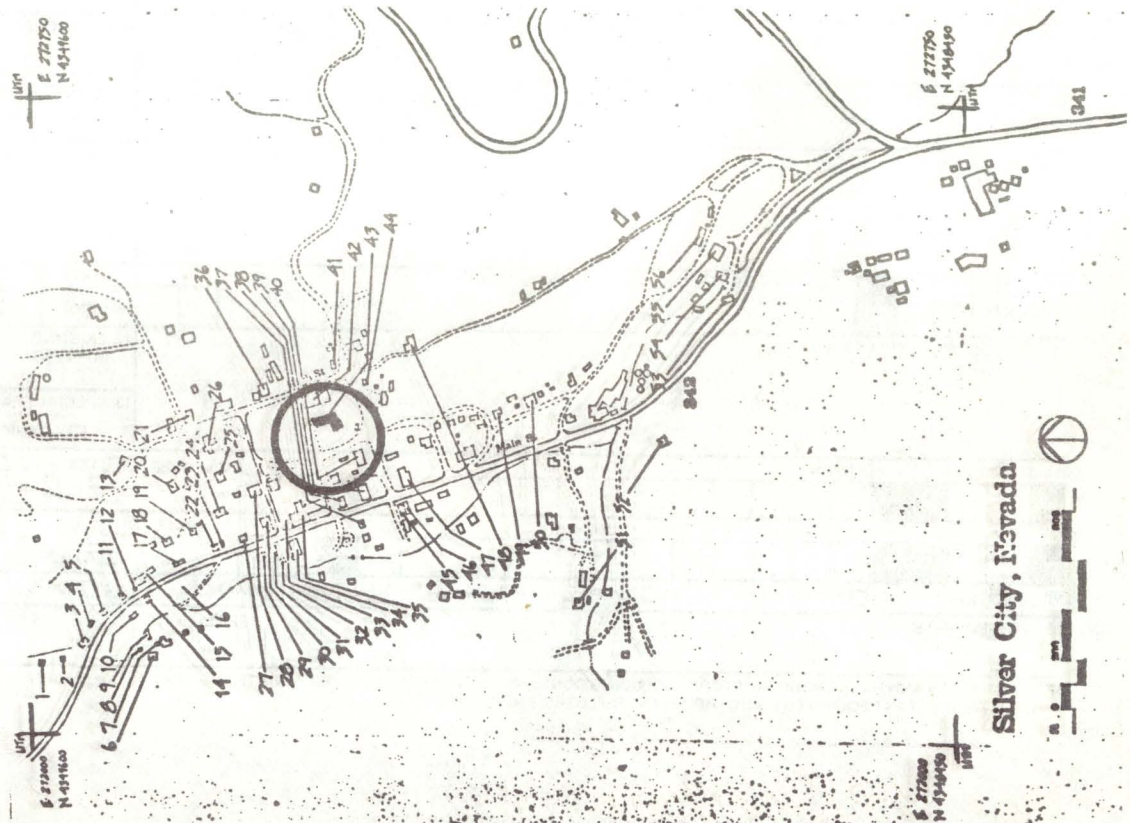

DESCRIPTION (CONTINUED)

REFERENCES (CONTINUED)

ABSTRACT

HAER NO	LC	TECH REPORT	HIST REPORT	CONTEMP PHOTO	HIST PHOTO	CONTEMP DRWG	HIST DRWG	COLOR PLATE	PHOTOGRAM	SW	FILM

1. SITE I.D. NO 16

HAER INVENTORY

Historic American Engineering Record
Department of the Interior, Washington, D.C.

2. INDUSTRIAL CLASSIFICATION

3. PRIORITY

4. DANGER OF DEMOLITION?
(SPECIFY THREAT)☐ YES ☐ NO ☐ UNKNOWN

5. DATE

6. GOVT SOURCE OF THREAT

OWNER

ADMIN

7. OWNER/ADMIN

8. NAME(S) OF STRUCTURE

9. OWNER'S ADDRESS

10. STATE
COUNTY

COUNTY NAME

CITY/VICINITY

CONG.
DIST.STATE
COUNTY

COUNTY NAME

CITY/VICINITY

CONG.
DIST.

11. SITE ADDRESS (STREET & NO)

12. EXISTING
SURVEYS☐ NR☐ NHL☐ HABS☐ HAER-I☐ HAER☐ NPS☐ CL6☐ CONF☐ STATE☐ COUNTY☐ LOCAL☐ OTHER

13. SPECIAL FEATURES (DESCRIBE BELOW)

☐ INTERIOR INTACT☐ EXTERIOR INTACT☐ ENVIRONS INTACT

14. UTM ZONE

EASTING

NORTHING

SIGN

SCALE

☐ 1:24☐ 1:62.5QUAD
NAME☐ OTHER

UTM ZONE

EASTING

NORTHING

SIGN

SCALE

☐ 1:24☐ 1:62.5QUAD
NAME☐ OTHER

15. CONDITION

70 ☐ EXCELLENT71 ☐ GOOD72 ☐ FAIR73 ☐ DETERIORATED74 ☐ RUINS75 ☐ UNEXPOSED76 ☐ ALTERED82 ☐ DESTROYED85 ☐ DEMOLISHED

16. INVENTORIED BY

AFFILIATION

DATE

17. DESCRIPTION AND BACKGROUND HISTORY, INCLUDING CONSTRUCTION DATE(S), HISTORICAL DATE(S), PHYSICAL DIMENSIONS,
MATERIALS, EXTANT EQUIPMENT, AND IMPORTANT BUILDERS, ENGINEERS, ETC.

(CONT OVER)

18. ORIGINAL USE

PRESENT USE

ADAPTIVE USE

19. REFERENCES—HISTORICAL REFERENCES, PERSONAL CONTACTS, AND/OR OTHER

(CONT OVER)

20. URBAN AREA 50,000
POP. OR MORE? ☐ YES ☐ NO

21. HCRS REGION

22. PUBLIC ACCESSIBILITY

☐ YES, LIMITED☐ YES, UNLIMITED☐ NO☐ UNKNOWN23. EDITOR
INDEXER

24. LOCATED IN AN HISTORIC DISTRICT?

☐ YES☐ NO

NAME

DISTRICT I.D. NO

25. PHOTOS AND SKETCH MAP OF LOCATION

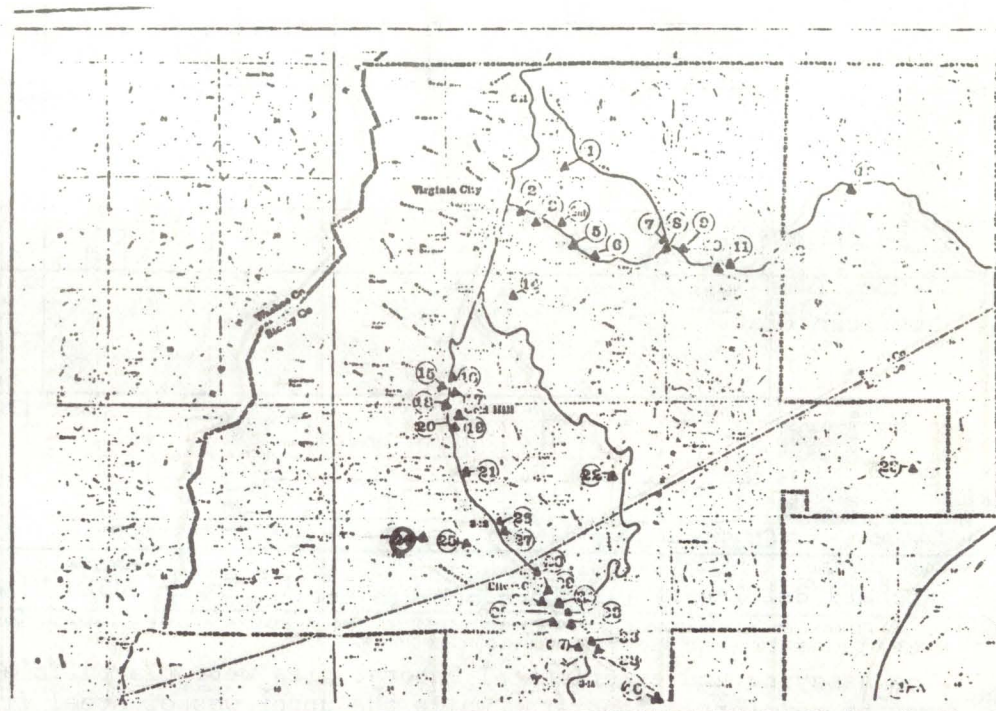

DESCRIPTION (CONTINUED)

REFERENCES (CONTINUED)

ABSTRACT

HAER NO	LC	TECH REPORT	HIST REPORT	CONTEMP PHOTO	HIST PHOTO	CONTEMP DRWG	HIST DRWG	COLOR PLATE	PHOTOGRAM	SW	FILM

1084

1. SITE I.D. NO 24

HAER INVENTORY

Historic American Engineering Record
Department of the Interior, Washington, D.C.

2. INDUSTRIAL CLASSIFICATION

3. PRIORITY

4. DANGER OF DEMOLITION?
(SPECIFY THREAT)☒ YES ☐ NO ☐ UNKNOWN

HIM MINING

6. GOVT SOURCE OF THREAT

OWNER

ADMIN

5. DATE

1922

7. OWNER/ADMIN

8. NAME(S) OF STRUCTURE

AMERICAN FLAT MILL/ASSAYING UNIT

9. OWNER'S ADDRESS

10. STATE
COUNTY

N V

COUNTY NAME
Storey

CITY/VICINITY

CONG.
DIST.STATE
COUNTY

COUNTY NAME

CITY/VICINITY

CONG.
DIST.

11. SITE ADDRESS (STREET & NO)

American Flat

12. EXISTING
SURVEYS☒ NR☒ NHL☐ HABS☐ HAER-I☐ HAER☐ NPS☐ CLB☐ CONF☐ STATE☐ COUNTY☐ LOCAL☐ OTHER

13. SPECIAL FEATURES (DESCRIBE BELOW)

☐ INTERIOR INTACT☐ EXTERIOR INTACT☐ ENVIRONS INTACT

14. UTM ZONE

EASTING

NORTHING

SIGN

SCALE

☐ 1:24☐ 1:62.5

QUAD

NAME

☐ OTHER

SCALE

☐ 1:24☐ 1:62.5

QUAD

NAME

☐ OTHER

15. CONDITION

70 ☐ EXCELLENT71 ☐ GOOD72 ☐ FAIR73 ☐ DETERIORATED74 ☒ RUINS75 ☐ UNEXPOSED76 ☐ ALTERED82 ☐ DESTROYED85 ☐ DEMOLISHED

16. INVENTORIED BY

Richard Hellinger/ 1980 Comstock Project

AFFILIATION

HAER Historian

DATE

Jun 1980

17. DESCRIPTION AND BACKGROUND HISTORY, INCLUDING CONSTRUCTION DATE(S), HISTORICAL DATE(S), PHYSICAL DIMENSIONS,
MATERIALS, EXTANT EQUIPMENT, AND IMPORTANT BUILDERS, ENGINEERS, ETC.

The assaying and experimental laboratories were placed in a two-story building, 33 x 66 feet. The first floor was of reinforced concrete, while the upper was of steel frame, metal lath and cement plaster construction. The mill superintendent's office was also in this building.

(CONT OVER)

18. ORIGINAL USE

PRESENT USE

ADAPTIVE USE

Cyanide Plant

19. REFERENCES—HISTORICAL REFERENCES, PERSONAL CONTACTS, AND/OR OTHER

Engineering and Mining Journal-Press, Vol. 114, No. 20, 11-11-22, p. 846-853

(CONT OVER)

20. URBAN AREA 50,000
POP. OR MORE?☐ YES ☒ NO

21. HCRS REGION

22. PUBLIC ACCESSIBILITY

☒ YES, LIMITED☐ YES, UNLIMITED☐ NO☐ UNKNOWN23. EDITOR
INDEXER

24. LOCATED IN AN HISTORIC DISTRICT?

☒ YES☐ NO

NAME

Virginia City Natl. Historic Landmark
Comstock State Historic District

DISTRICT I.D. NO

25. PHOTOS AND SKETCH MAP OF LOCATION

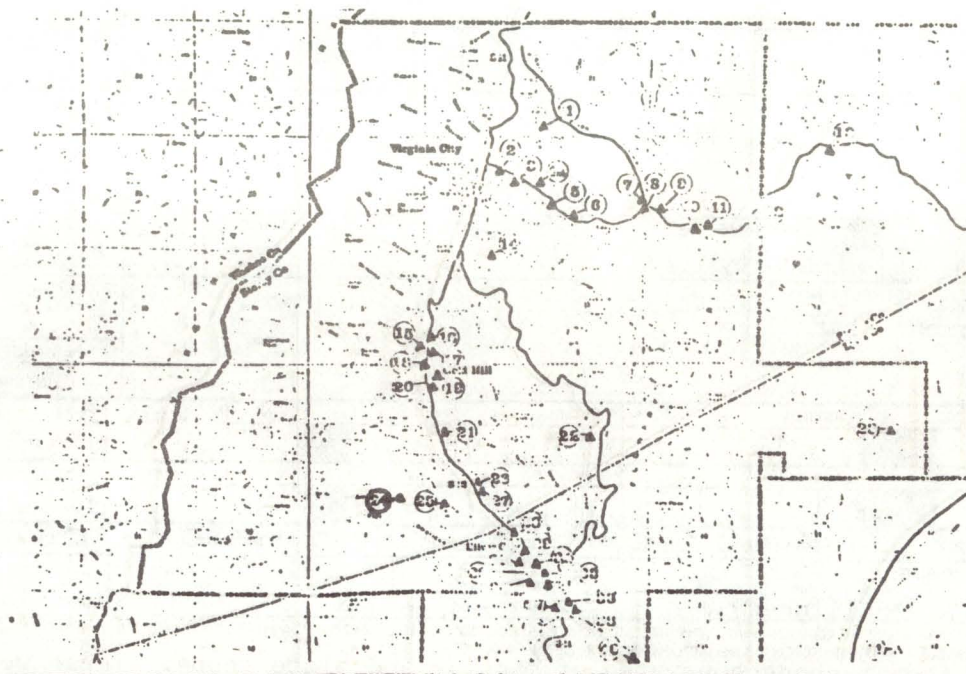
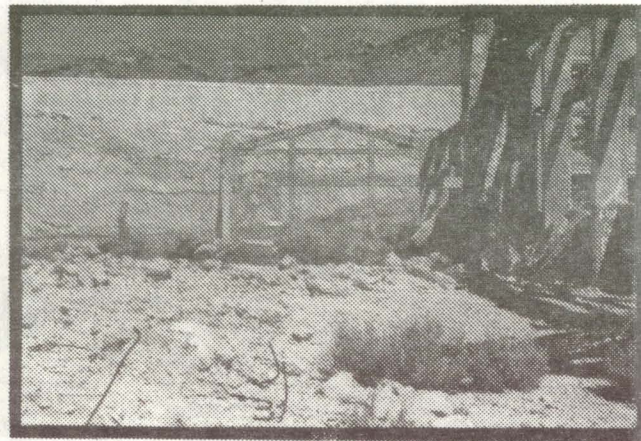

DESCRIPTION (CONTINUED)

REFERENCES (CONTINUED)

ABSTRACT																				
HAER NO	LC	TECH REPORT	HIST REPORT	CONTEMP PHOTO	HIST PHOTO	CONTEMP DRWG	HIST DRWG	COLOR PLATE	PHOTOGRAM	SW	FILM									

1. SITE I.D. NO 24

HAER INVENTORY

Historic American Engineering Record
Department of the Interior, Washington, D.C.

2. INDUSTRIAL CLASSIFICATION

3. PRIORITY

4. DANGER OF DEMOLITION?
(SPECIFY THREAT)☒ YES ☐ NO ☐ UNKNOWN

HOM mining

6. GOVT SOURCE OF THREAT

OWNER

ADMIN

7. OWNER/ADMIN

8. NAME(S) OF STRUCTURE

AMERICAN FLAT MILL/REPAIR SHOPS

9. OWNER'S ADDRESS

10. STATE
COUNTY

N V

COUNTY NAME

Storey

CITY/VICINITY

CONG.
DIST.STATE
COUNTY

COUNTY NAME

CITY/VICINITY

CONG.
DIST.

11. SITE ADDRESS (STREET & NO)

American Flat

12. EXISTING
SURVEYS☒ NR☒ NHL☐ HABS☐ HAER-I☐ HAER☐ NPS☐ CL6☐ CONF☐ STATE☐ COUNTY☐ LOCAL☐ OTHER

13. SPECIAL FEATURES (DESCRIBE BELOW)

☐ INTERIOR INTACT☐ EXTERIOR INTACT☐ ENVIRONS INTACT

14. UTM ZONE

EASTING

NORTHING

SIGN

SCALE

☐ 1:24☐ 1:62.5QUAD
NAME☐ OTHER

UTM ZONE

EASTING

NORTHING

SIGN

SCALE

☐ 1:24☐ 1:62.5QUAD
NAME☐ OTHER

15. CONDITION

70 ☐ EXCELLENT71 ☐ GOOD72 ☐ FAIR73 ☐ DETERIORATED74 ☒ RUINS75 ☐ UNEXPOSED76 ☐ ALTERED82 ☐ DESTROYED85 ☐ DEMOLISHED

16. INVENTORIED BY

AFFILIATION

DATE

Richard Hellinger/1980 Comstock Project

HAER Historian

June 1980

17. DESCRIPTION AND BACKGROUND HISTORY, INCLUDING CONSTRUCTION DATE(S), HISTORICAL DATE(S), PHYSICAL DIMENSIONS,
MATERIALS, EXTANT EQUIPMENT, AND IMPORTANT BUILDERS, ENGINEERS, ETC.

The repair shops consisted of machine and plate shops. These were placed on either side of a bay at the end of the coarse crushing unit. The bay between the shops was 32x50 feet. The machine shop, situated to the left of the bay, was 50x30 feet and 32 feet to the eaves in height. It contained two lathes, three pipe and bolt machines, two emery wheels, a hydraulic press, and a large planer. The plate shop, at the opposite end of the bay, was equipped with punching and shearing machines, a steam hammer, forges, a gib crane, and small tools. The side walls of both machine shop and plate shop were constructed of reinforced concrete. A 30 inch gauge track (mine gauge) extended through the supply yard, machine shop, and plate shop. It was connected to the mine track system.

(CONT OVER)

18. ORIGINAL USE

PRESENT USE

ADAPTIVE USE

Cyanide mill

19. REFERENCES—HISTORICAL REFERENCES, PERSONAL CONTACTS, AND/OR OTHER

Engineering and Mining Journal-Press, Vol. 114, no. 20, 11/11/22, p. 846-853.
Historic photographs courtesy of Walt Mulcahy.
Mining and Metallurgy, No. 191, pp. 39-49

(CONT OVER)

20. URBAN AREA 50,000
POP. OR MORE?☐ YES ☒ NO

21. HCRS REGION

22. PUBLIC ACCESSIBILITY

☒ YES, LIMITED☐ YES, UNLIMITED☐ NO☐ UNKNOWN

23. EDITOR

INDEXER

24. LOCATED IN AN HISTORIC DISTRICT?

☒ YES☐ NO

NAME Virginia City Natl Historic Landmark

DISTRICT I.D. NO

25. PHOTOS AND SKETCH MAP OF LOCATION

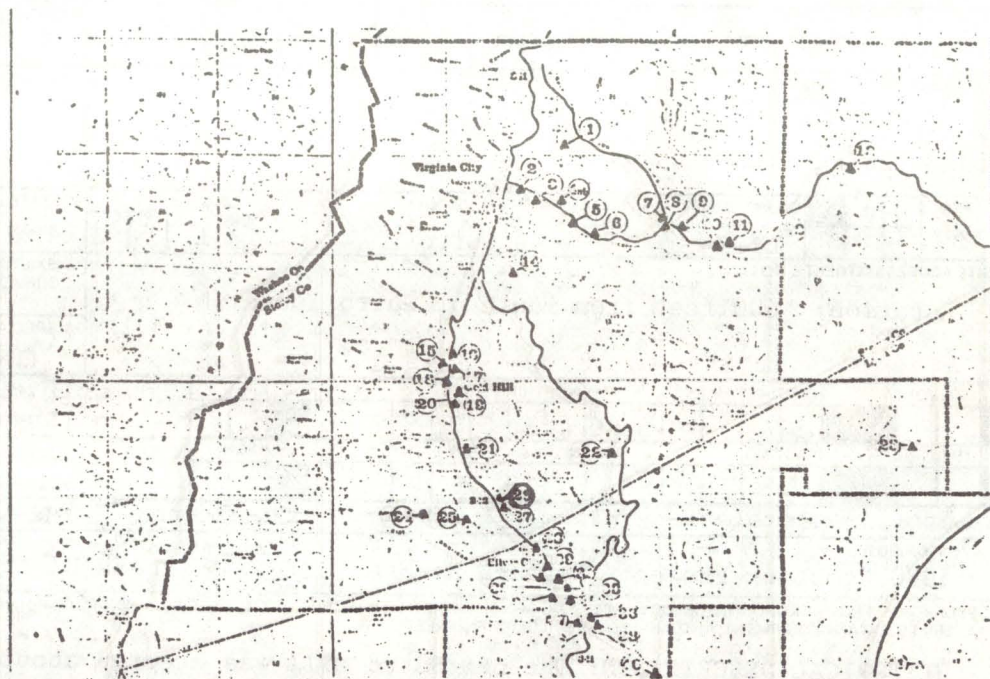
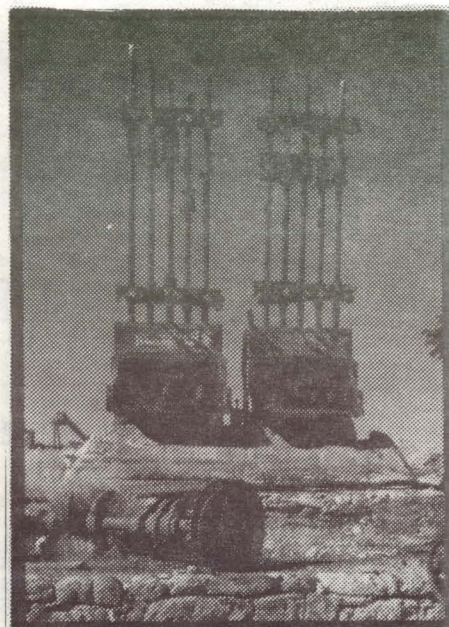

DESCRIPTION (CONTINUED)

REFERENCES (CONTINUED)

ABSTRACT

HAER NO	LC	TECH REPORT	HIST REPORT	CONTEMP PHOTO	HIST PHOTO	CONTEMP DRWG	HIST DRWG	COLOR PLATE	PHOTOGRAM	SW	FILM

1. SITE I.D. NO 23

HAER INVENTORY

Historic American Engineering Record
Department of the Interior, Washington, D.C.

2. INDUSTRIAL CLASSIFICATION

BULK 1145

3. PRIORITY

4. DANGER OF DEMOLITION?
(SPECIFY THREAT)☐ YES ☐ NO ☐ UNKNOWN

5. DATE

Ca. 1900

6. GOVT SOURCE OF THREAT

OWNER

ADMIN

7. OWNER/ADMIN

8. NAME(S) OF STRUCTURE

NEW SUTRO MILL

9. OWNER'S ADDRESS

10. STATE
COUNTY

N V

COUNTY NAME

LYON

CITY/VICINITY

Sutro

CONG.
DIST.

1

STATE
COUNTY

COUNTY NAME

CITY/VICINITY

CONG.
DIST.

11. SITE ADDRESS (STREET & NO)

Location: 600 feet from mouth of Sutro Tunnel.

12. EXISTING
SURVEYS☐ NR☒ NHL☐ HABS☐ HAER-I☐ HAER☐ NPS☐ CL6☐ CONF☐ STATE☐ COUNTY☐ LOCAL☐ OTHER

13. SPECIAL FEATURES (DESCRIBE BELOW)

☐ INTERIOR INTACT☐ EXTERIOR INTACT☐ ENVIRONS INTACT

14. UTM ZONE

EASTING

NORTHING

SIGN

SCALE

☐ 1:24☐ 1:62.5

QUAD

NAME

☐ OTHER

UTM ZONE

EASTING

NORTHING

SIGN

SCALE

☐ 1:24☐ 1:62.5

QUAD

NAME

☐ OTHER

15. CONDITION

70 ☐ EXCELLENT71 ☐ GOOD72 ☐ FAIR73 ☐ DETERIORATED74 ☒ RUINS75 ☐ UNEXPOSED76 ☐ ALTERED82 ☐ DESTROYED85 ☐ DEMOLISHED

16. INVENTORIED BY

1980 Comstock Project/ Rebecca Herbst

AFFILIATION

HAER Historian

DATE

August 1980

17. DESCRIPTION AND BACKGROUND HISTORY, INCLUDING CONSTRUCTION DATE(S), HISTORICAL DATE(S), PHYSICAL DIMENSIONS,
MATERIALS, EXTANT EQUIPMENT, AND IMPORTANT BUILDERS, ENGINEERS, ETC.

HISTORICAL DESCRIPTION: The new Sutro Mill was erected about 1900 at a distance of 600 feet from the mouth of the Sutro Tunnel, just below ;the dump. The mill was water-powered and equipped with ten stamps, recuding sixty tons of ore per day. The machinery for the mill was manufactured by the Risdon Iron Work, San Francisco. The Mill crushed ore from the Con. Virginia Mine in 1911. The mill was destroyed by fire within the last decade. Stone foundations and one 5-stamp battery remain.

(CONT OVER)

18. ORIGINAL USE

Quartz Mill

PRESENT USE

Ruins

ADAPTIVE USE

19. REFERENCES—HISTORICAL REFERENCES, PERSONAL CONTACTS, AND/OR OTHER

Production of Gold and Silver in the West, 1900, p. 158.
Engineering & Mining Journal, Ja- 14, 1911, p. 126.
Jim Shryver, Correspondence.

(CONT OVER)

20. URBAN AREA 50,000
POP. OR MORE?☐ YES ☒ NO

21. HCRS REGION

22. PUBLIC ACCESSIBILITY

☐ YES, LIMITED☐ YES, UNLIMITED☒ NO☐ UNKNOWN23. EDITOR
INDEXER

24. LOCATED IN AN HISTORIC DISTRICT?

☒ YES☐ NO

NAME Virginia City National Historic Landmark

DISTRICT I.D. NO

A black and white photograph of a modern, two-story building. The building features a prominent balcony on the upper floor with a railing. The ground floor has large glass windows and doors, and is supported by several vertical columns. The building is surrounded by other structures and trees, suggesting an urban or suburban setting.

This is a detailed street map of a residential area in New York City. The map shows a grid of streets and numbered lots. The streets include Stewart St, Howard St, A St, B St, C St, D St, E St, F St, Hagen St, Flowerly St, and various numbered lots. A specific lot is circled in red. The map also includes a scale bar (0, 200, 800 feet) and a north arrow.

Streets shown:

- Stewart St
- Howard St
- A St
- B St
- C St
- D St
- E St
- F St
- Hagen St
- Flowerly St

Numbered lots and other features:

- Stewart St: Lots 1-15, 16-24, 25-30, 31-35, 36-40, 41-45, 46-50, 51-55, 56-60, 61-65, 66-70, 71-75, 76-80, 81-85, 86-90, 91-95, 96-100, 101-105, 106-110, 111-115, 116-120, 121-125, 126-130, 131-135, 136-140, 141-145, 146-150, 151-155, 156-160, 161-165, 166-170, 171-175, 176-180, 181-185, 186-190, 191-195, 196-200, 201-205, 206-210, 211-215, 216-220, 221-225, 226-230, 231-235, 236-240, 241-245, 246-250, 251-255, 256-260, 261-265, 266-270, 271-275, 276-280, 281-285, 286-290, 291-295, 296-300, 301-305, 306-310, 311-315, 316-320, 321-325, 326-330, 331-335, 336-340, 341-345, 346-350, 351-355, 356-360, 361-365, 366-370, 371-375, 376-380, 381-385, 386-390, 391-395, 396-400, 401-405, 406-410, 411-415, 416-420, 421-425, 426-430, 431-435, 436-440, 441-445, 446-450, 451-455, 456-460, 461-465, 466-470, 471-475, 476-480, 481-485, 486-490, 491-495, 496-500, 501-505, 506-510, 511-515, 516-520, 521-525, 526-530, 531-535, 536-540, 541-545, 546-550, 551-555, 556-560, 561-565, 566-570, 571-575, 576-580, 581-585, 586-590, 591-595, 596-600, 601-605, 606-610, 611-615, 616-620, 621-625, 626-630, 631-635, 636-640, 641-645, 646-650, 651-655, 656-660, 661-665, 666-670, 671-675, 676-680, 681-685, 686-690, 691-695, 696-700, 701-705, 706-710, 711-715, 716-720, 721-725, 726-730, 731-735, 736-740, 741-745, 746-750, 751-755, 756-760, 761-765, 766-770, 771-775, 776-780, 781-785, 786-790, 791-795, 796-800, 801-805, 806-810, 811-815, 816-820, 821-825, 826-830, 831-835, 836-840, 841-845, 846-850, 851-855, 856-860, 861-865, 866-870, 871-875, 876-880, 881-885, 886-890, 891-895, 896-900, 901-905, 906-910, 911-915, 916-920, 921-925, 926-930, 931-935, 936-940, 941-945, 946-950, 951-955, 956-960, 961-965, 966-970, 971-975, 976-980, 981-985, 986-990, 991-995, 996-1000, 1001-1005, 1006-1010, 1011-1015, 1016-1020, 1021-1025, 1026-1030, 1031-1035, 1036-1040, 1041-1045, 1046-1050, 1051-1055, 1056-1060, 1061-1065, 1066-1070, 1071-1075, 1076-1080, 1081-1085, 1086-1090, 1091-1095, 1096-1100, 1101-1105, 1106-1110, 1111-1115, 1116-1120, 1121-1125, 1126-1130, 1131-1135, 1136-1140, 1141-1145, 1146-1150, 1151-1155, 1156-1160, 1161-1165, 1166-1170, 1171-1175, 1176-1180, 1181-1185, 1186-1190, 1191-1195, 1196-1200, 1201-1205, 1206-1210, 1211-1215, 1216-1220, 1221-1225, 1226-1230, 1231-1235, 1236-1240, 1241-1245, 1246-1250, 1251-1255, 1256-1260, 1261-1265, 1266-1270, 1271-1275, 1276-1280, 1281-1285, 1286-1290, 1291-1295, 1296-1300, 1301-1305, 1306-1310, 1311-1315, 1316-1320, 1321-1325, 1326-1330, 1331-1335, 1336-1340, 1341-1345, 1346-1350, 1351-1355, 1356-1360, 1361-1365, 1366-1370, 1371-1375, 1376-1380, 1381-1385, 1386-1390, 1391-1395, 1396-1400, 1401-1405, 1406-1410, 1411-1415, 1416-1420, 1421-1425, 1426-1430, 1431-1435, 1436-1440, 1441-1445, 1446-1450, 1451-1455, 1456-1460, 1461-1465, 1466-1470, 1471-1475, 1476-1480, 1481-1485, 1486-1490, 1491-1495, 1496-1500, 1501-1505, 1506-1510, 1511-1515, 1516-1520, 1521-1525, 1526-1530, 1531-1535, 1536-1540, 1541-1545, 1546-1550, 1551-1555, 1556-1560, 1561-1565, 1566-1570, 1571-1575, 1576-1580, 1581-1585, 1586-1590, 1591-1595, 1596-1600, 1601-1605, 1606-1610, 1611-1615, 1616-1620, 1621-1625, 1626-1630, 1631-1635, 1636-1640, 1641-1645, 1646-1650, 1651-1655, 1656-1660, 1661-1665, 1666-1670, 1671-1675, 1676-1680, 1681-1685, 1686-1690, 1691-1695, 1696-1700, 1701-1705, 1706-1710, 1711-1715, 1716-1720, 1721-1725, 1726-1730, 1731-1735, 1736-1740, 1741-1745, 1746-1750, 1751-1755, 1756-1760, 1761-1765, 1766-1770, 1771-1775, 1776-1780, 1781-1785, 1786-1790, 1791-1795, 1796-1800, 1801-1805, 1806-1810, 1811-1815, 1816-1820, 1821-1825, 1826-1830, 1831-1835, 1836-1840, 1841-1845, 1846-1850, 1851-1855, 1856-1860, 1861-1865, 1866-1870, 1871-1875, 1876-1880, 1881-1885, 1886-1890, 1891-1895, 1896-1900, 1901-1905, 1906-1910, 1911-1915, 1916-1920, 1921-1925, 1926-1930, 1931-1935, 1936-1940,

REFERENCES (CONTINUED)

[illegible]

1090

HAER INVENTORY										Historic American Engineering Record Department of the Interior, Washington, D.C.									
1. SITE I.D. NO 168																			
2. INDUSTRIAL CLASSIFICATION										3. PRIORITY									
										4. DANGER OF DEMOLITION? (SPECIFY THREAT) <input type="checkbox"/> YES <input type="checkbox"/> NO <input type="checkbox"/> UNKNOWN									
										5. DATE									
										6. GOVT SOURCE OF THREAT OWNER ADMIN									
										7. OWNER/ADMIN									
										Schafer, Dolores A									
8. NAME(S) OF STRUCTURE										9. OWNER'S ADDRESS									
Diamond Jim's										Box 392 Virginia City, Nevada 89440									
10. STATE COUNTY NW										COUNTY NAME Storey									
CITY/VICINITY Virginia City										CONG. DIST. 1									
11. SITE ADDRESS (STREET & NO)										12. EXISTING SURVEYS									
29 South C. Street										<input type="checkbox"/> NR <input checked="" type="checkbox"/> NHL <input type="checkbox"/> HABS <input type="checkbox"/> HAER-I <input type="checkbox"/> HAER <input type="checkbox"/> NPS <input type="checkbox"/> CL6 <input type="checkbox"/> CONF <input type="checkbox"/> STATE <input type="checkbox"/> COUNTY <input type="checkbox"/> LOCAL <input type="checkbox"/> OTHER									
13. SPECIAL FEATURES (DESCRIBE BELOW)																			
<input type="checkbox"/> INTERIOR INTACT										<input type="checkbox"/> EXTERIOR INTACT									
<input type="checkbox"/> ENVIRONS INTACT																			
14. UTM ZONE EASTING NORTHING SIGN										SCALE <input type="checkbox"/> 1:24 <input type="checkbox"/> 1:62.5									
										QUAD NAME									
UTM ZONE EASTING NORTHING SIGN										SCALE <input type="checkbox"/> 1:24 <input type="checkbox"/> 1:62.5									
										QUAD NAME									
15. CONDITION 70 <input type="checkbox"/> EXCELLENT 71 <input type="checkbox"/> GOOD 72 <input type="checkbox"/> FAIR 73 <input type="checkbox"/> DETERIORATED 74 <input type="checkbox"/> RUINS 75 <input type="checkbox"/> UNEXPOSED 76 <input type="checkbox"/> ALTERED 82 <input type="checkbox"/> DESTROYED 85 <input type="checkbox"/> DEMOLISHED																			
16. INVENTORIED BY										AFFILIATION									
1980 Comstock Project										HAER									
										DATE July 1980									
17. DESCRIPTION AND BACKGROUND HISTORY, INCLUDING CONSTRUCTION DATE(S), HISTORICAL DATE(S), PHYSICAL DIMENSIONS, MATERIALS, EXTANT EQUIPMENT, AND IMPORTANT BUILDERS, ENGINEERS, ETC.																			
<p><u>ARCHITECTURAL DESCRIPTION:</u> One-story, two bay, brick, gable roof behind false front, rectangular plan, commercial building. <u>INTACT FEATURES:</u> Storefront has iron pilasters (marked, Gold Hill Foundry). <u>ALTERED/MISSING FEATURES:</u> storefront originally has four bays, porch of recent construction. The building appears to have lost upper stories.</p> <p><u>REAR ELEVATION:</u> Basically intact, evidence of rear porch.</p> <p>This building has experienced a number of different business establishments, including; Schoenfeld & Heyman's Furniture and Carpet Warehouse, Conboie's Funeral Parlor, and a print shop. By 1930 the building functioned as an auto show room or garage.</p>																			
(CONT OVER)																			
18. ORIGINAL USE										PRESENT USE									
										Western Gear Store									
19. REFERENCES—HISTORICAL REFERENCES, PERSONAL CONTACTS, AND/OR OTHER										ADAPTIVE USE									
Sanborn-Perris Maps 1890, 1907, 1923, 1930.																			
Bishop's Directory of Virginia City, 1878-79.																			
Reno Business Directory, 1911-12.																			
(CONT OVER)																			
20. URBAN AREA 50,000 POP. OR MORE? <input type="checkbox"/> YES <input checked="" type="checkbox"/> NO										21. HCRS REGION									
22. PUBLIC ACCESSIBILITY <input type="checkbox"/> YES, LIMITED <input type="checkbox"/> YES, UNLIMITED <input type="checkbox"/> NO <input type="checkbox"/> UNKNOWN										23. EDITOR INDEXER									
24. LOCATED IN AN HISTORIC DISTRICT? <input checked="" type="checkbox"/> YES <input type="checkbox"/> NO										NAME Virginia City National Historic Landmark									
										DISTRICT I.D. NO									

[illegible]

REFERENCES (CONTINUED)

[illegible]

1. SITE I.D. NO 166

HAER INVENTORY

Historic American Engineering Record
Department of the Interior, Washington, D.C.

2. INDUSTRIAL CLASSIFICATION

3. PRIORITY

4. DANGER OF DEMOLITION?
(SPECIFY THREAT)☐ YES☒ NO☐ UNKNOWN

5. DATE

1869

6. GOVT SOURCE OF THREAT

OWNER

ADMIN

7. OWNER/ADMIN

Baker, Joanne L.

8. NAME(S) OF STRUCTURE

SAZERAC SALOON

9. OWNER'S ADDRESS

P.O. Box 486

Virginia City, Nevada 89440

10. STATE
COUNTY

N V

COUNTY NAME

Storey

CITY/VICINITY

Virginia City

CONG.
DIST.

1

STATE
COUNTY

COUNTY NAME

CITY/VICINITY

CONG.
DIST.

11. SITE ADDRESS (STREET & NO)

33 South C. Street

12. EXISTING
SURVEYS☐ NR☒ NHL☐ HABS☐ HAER-I☐ HAER☐ NPS☐ CL6☐ CONF☐ STATE☐ COUNTY☐ LOCAL☐ OTHER

13. SPECIAL FEATURES (DESCRIBE BELOW)

☐ INTERIOR INTACTPartially
☒ EXTERIOR INTACT☐ ENVIRONS INTACT

14. UTM ZONE

EASTING

NORTHING

SIGN

SCALE

☐ 1:24☐ 1:62.5

QUAD

NAME

UTM ZONE

EASTING

NORTHING

SIGN

SCALE

☐ 1:24☐ 1:62.5

QUAD

NAME

15. CONDITION

70 ☐ EXCELLENT71 ☐ GOOD72 ☒ FAIR73 ☐ DETERIORATED74 ☐ RUINS75 ☐ UNEXPOSED76 ☐ ALTERED82 ☐ DESTROYED85 ☐ DEMOLISHED

16. INVENTORIED BY

1980 Comstock Project

AFFILIATION

HAER

DATE

1980

17. DESCRIPTION AND BACKGROUND HISTORY, INCLUDING CONSTRUCTION DATE(S), HISTORICAL DATE(S), PHYSICAL DIMENSIONS,
MATERIALS, EXTANT EQUIPMENT, AND IMPORTANT BUILDERS, ENGINEERS, ETC.

ARCHITECTURAL DESCRIPTION: One and one-half story, three bay, wood frame, shiplap siding, gable roof, rectangular plan, commercial building. ALTERED/MISSING FEATURES: Storefront altered, porch of recent construction.

REAR ELEVATION: New addition on rear.

(CONT OVER)

18. ORIGINAL USE

PRESENT USE

Sandwiches, bar, collectables

ADAPTIVE USE

19. REFERENCES—HISTORICAL REFERENCES, PERSONAL CONTACTS, AND/OR OTHER

(CONT OVER)

20. URBAN AREA 50,000
POP. OR MORE?☐ YES☒ NO

21. HCRS REGION

22. PUBLIC ACCESSIBILITY

☐ YES, LIMITED☐ YES, UNLIMITED☐ NO☐ UNKNOWN

23. EDITOR

INDEXER

24. LOCATED IN AN HISTORIC DISTRICT?

☒ YES☐ NO

NAME

Virginia City National Historic Landmark

DISTRICT I.D. NO

25. PHOTOS AND SKETCH MAP OF LOCATION

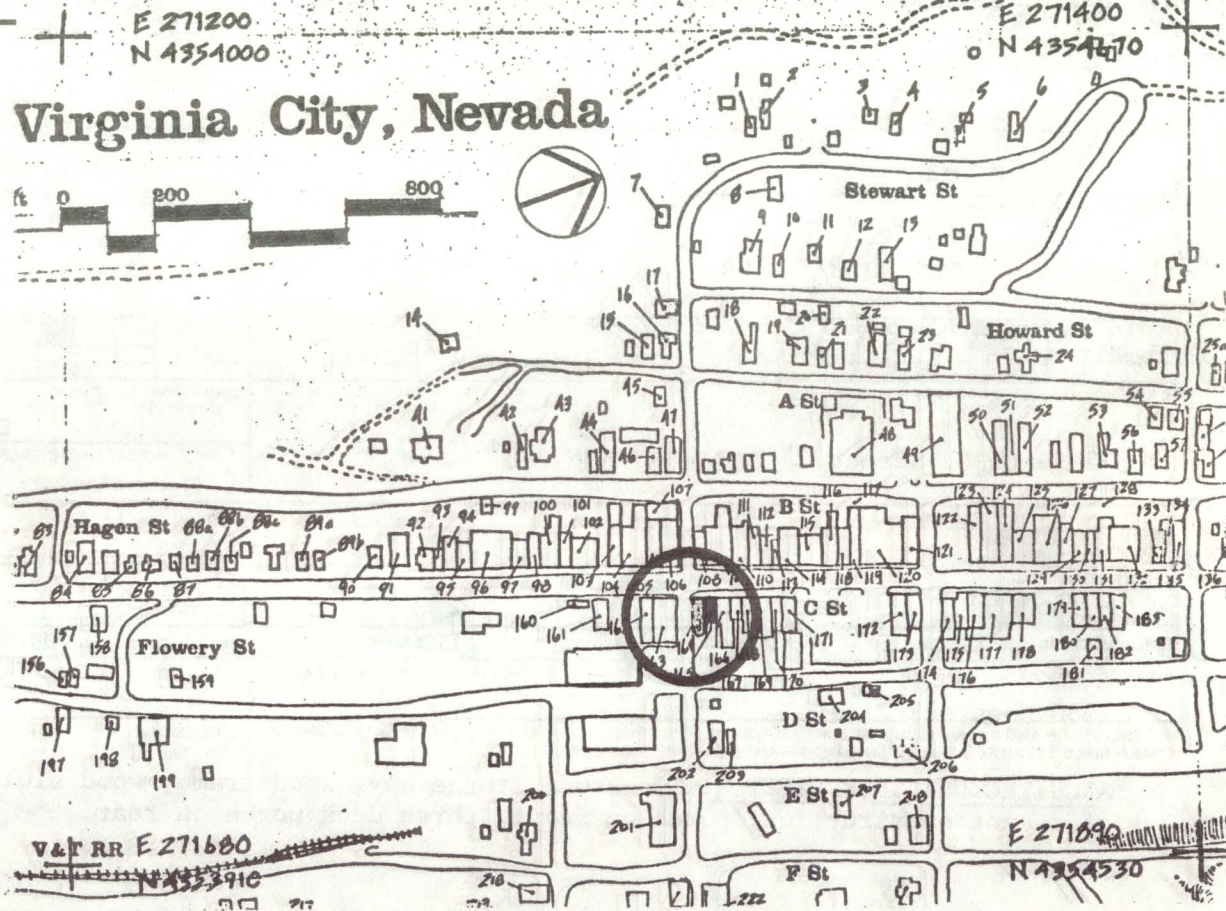
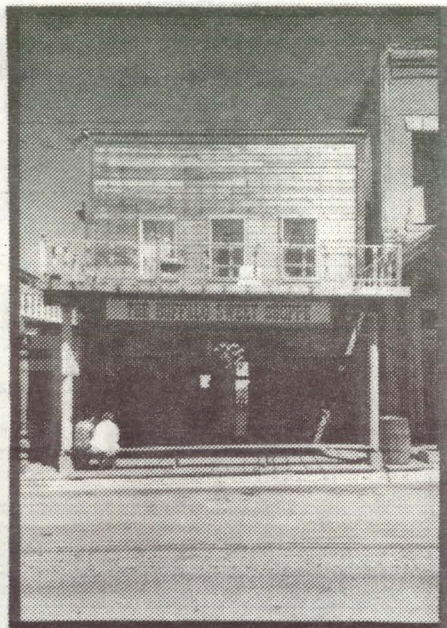

DESCRIPTION (CONTINUED)

REFERENCES (CONTINUED)

ABSTRACT

HAER NO	LC	TECH REPORT	HIST REPORT	CONTEMP PHOTO	HIST PHOTO	CONTEMP DRWG	HIST DRWG	COLOR PLATE	PHOTOGRAM	SW	FILM

1. SITE I.D. NO 165

HAER INVENTORY

Historic American Engineering Record
Department of the Interior, Washington, D.C.

2. INDUSTRIAL CLASSIFICATION

3. PRIORITY

4. DANGER OF DEMOLITION?
(SPECIFY THREAT)☐ YES☒ NO☐ UNKNOWN

5. DATE

Ca. 1976

6. GOVT SOURCE OF THREAT

OWNER

ADMIN

7. OWNER/ADMIN

Seskin, Waltar & Jill; Hopkins, Robert & Lenore

8. NAME(S) OF STRUCTURE

BUFFALO SWEET SHOP/THE WOOD SHOP (read addition recent)

9. OWNER'S ADDRESS

Box 43 Virginia City, Nevada 89440

10. STATE
COUNTY

N V

COUNTY NAME

Storey

CITY/VICINITY

Virginia City

CONG.
DIST.

1

STATE
COUNTY

COUNTY NAME

CITY/VICINITY

CONG.
DIST.

11. SITE ADDRESS (STREET & NO)

35 South C. Street

12. EXISTING
SURVEYS☐ NR☒ NHL☐ HABS☐ HAER-I☐ HAER☐ NPS☐ CL6☐ CONF☐ STATE☐ COUNTY☐ LOCAL☐ OTHER

13. SPECIAL FEATURES (DESCRIBE BELOW)

☐ INTERIOR INTACT☐ EXTERIOR INTACT☐ ENVIRONS INTACT

14. UTM ZONE

EASTING

NORTHING

SIGN

SCALE

☐ 1:24☐ 1:62.5

QUAD

NAME

UTM ZONE

EASTING

NORTHING

SIGN

SCALE

☐ 1:24☐ 1:62.5

QUAD

NAME

15. CONDITION

70 ☐ EXCELLENT71 ☒ GOOD72 ☐ FAIR73 ☐ DETERIORATED74 ☐ RUINS75 ☐ UNEXPOSED76 ☐ ALTERED82 ☐ DESTROYED85 ☐ DEMOLISHED

16. INVENTORIED BY

1980 Comstock Project

AFFILIATION

HAER

DATE

July 1980

17. DESCRIPTION AND BACKGROUND HISTORY, INCLUDING CONSTRUCTION DATE(S), HISTORICAL DATE(S), PHYSICAL DIMENSIONS,
MATERIALS, EXTANT EQUIPMENT, AND IMPORTANT BUILDERS, ENGINEERS, ETC.ARCHITECTURAL DESCRIPTION: Two-story, three bay, wood frame, wood siding, gable roof behind false front, building
of recent construction, porch on front, three deck porch on rear.

(CONT OVER)

18. ORIGINAL USE

PRESENT USE

ADAPTIVE USE

Ice cream, candy, Sandwiches

19. REFERENCES—HISTORICAL REFERENCES, PERSONAL CONTACTS, AND/OR OTHER

(CONT OVER)

20. URBAN AREA 50,000
POP. OR MORE?☐ YES ☒ NO

21. HCRS REGION

22. PUBLIC ACCESSIBILITY

☐ YES, LIMITED☐ YES, UNLIMITED☐ NO☐ UNKNOWN23. EDITOR
INDEXER

24. LOCATED IN AN HISTORIC DISTRICT?

☒ YES☐ NO

NAME

Virginia City National Historic Landmark

DISTRICT I.D. NO

25. PHOTOS AND SKETCH MAP OF LOCATION

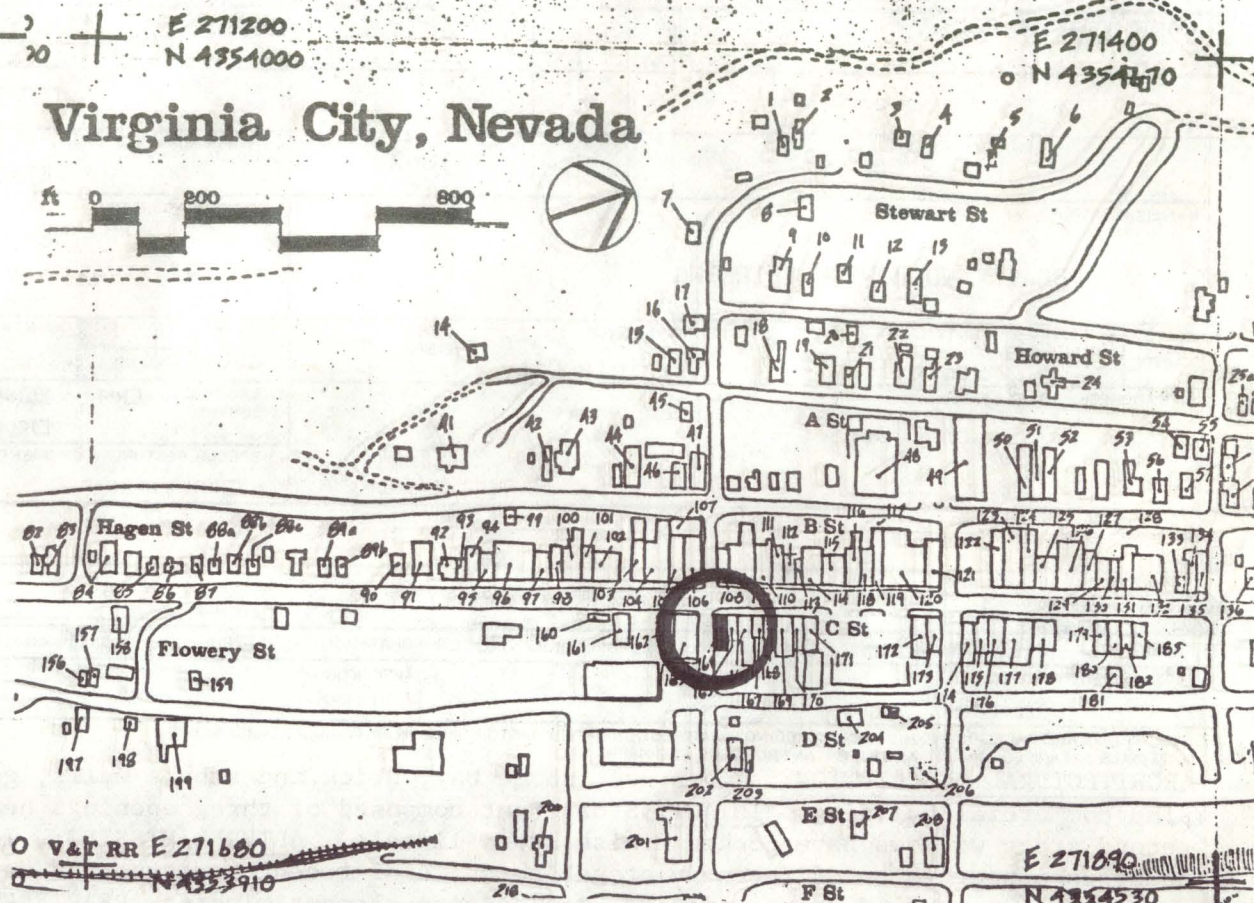

DESCRIPTION (CONTINUED) Ledger, Virginia Chronicle, and the Stage were also printed here for a time. The second floor was occupied by a number of professional offices including: Real Estate brokers, Notary Public, physicians, etc. By 1907 the building was occupied on the C Street entrance by a dry goods store, while the rear was listed as vacant. By 1930 the entire building was listed as vacant.

REFERENCES (CONTINUED)

ABSTRACT											
HAER NO	LC	TECH REPORT	HIST REPORT	CONTEMP PHOTO	HIST PHOTO	CONTEMP DRWG	HIST DRWG	COLOR PLATE	PHOTOGRAM	SW	FILM

LAST PAGE

1096

1. SITE I.D. NO 164

HAER INVENTORY

Historic American Engineering Record
Department of the Interior, Washington, D.C.

2. INDUSTRIAL CLASSIFICATION

3. PRIORITY

4. DANGER OF DEMOLITION?
(SPECIFY THREAT)☐ YES☐ NO☐ UNKNOWN

5. DATE

6. GOVT SOURCE OF THREAT

OWNER

ADMIN

1862

7. OWNER/ADMIN

Black & Howell Bldg. Restoration Partnership

8. NAME(S) OF STRUCTURE

BLACK AND HOWELL BUILDING

9. OWNER'S ADDRESS

860 Second Street
San Francisco, CA 9410710. STATE
COUNTY

N V

COUNTY NAME

Storey

CITY/VICINITY

Virginia City

CONG.
DIST.STATE
COUNTY

COUNTY NAME

CITY/VICINITY

CONG.
DIST.

11. SITE ADDRESS (STREET & NO)

37 South C Street

12. EXISTING
SURVEYS☐ NR☒ NHL☐ HABS☐ HAER-I☐ HAER☐ NPS☐ CL6☐ CONF☐ STATE☐ COUNTY☐ LOCAL☐ OTHER

13. SPECIAL FEATURES (DESCRIBE BELOW)

☐ INTERIOR INTACT☐ EXTERIOR INTACT☐ ENVIRONS INTACT

14. UTM ZONE

EASTING

NORTHING

SIGN

SCALE

☐ 1:24☐ 1:62.5☐ OTHER

QUAD NAME

UTM ZONE

EASTING

NORTHING

SIGN

SCALE

☐ 1:24☐ 1:62.5☐ OTHER

QUAD NAME

15. CONDITION

70 ☐ EXCELLENT71 ☐ GOOD72 ☐ FAIR73 ☒ DETERIORATED74 ☐ RUINS75 ☐ UNEXPOSED76 ☐ ALTERED82 ☐ DESTROYED85 ☐ DEMOLISHED

16. INVENTORIED BY

Comstock Project

AFFILIATION

HAER

DATE

July 1980

17. DESCRIPTION AND BACKGROUND HISTORY, INCLUDING CONSTRUCTION DATE(S), HISTORICAL DATE(S), PHYSICAL DIMENSIONS, MATERIALS, EXTANT EQUIPMENT, AND IMPORTANT BUILDERS, ENGINEERS, ETC.

ARCHITECTURAL DESCRIPTION: Two-story, three bay, brick and rubble walls, gable roof behind parapet, rectangular plan commercial building. INTACT: Storefront composed of three openings headed by massive stone lintels, second story windows have pecked finish stone lintels. ALTERED/MISSING: Infill construction of storefront openings appear to be of recent vintage, porch is of recent construction using old materials (i.e. iron pilasters), second story sash and frames missing, top cornice element missing. REAR ELEVATION: New wall of concrete block replacing collapsed rear wall, side wall is off plumb and leans inward.

HISTORY: Throughout its history this building has housed a number of business establishments including; Wm. Ash's Piano & Music Shop, Burrell's Book Store, a wood engraver, various publications such as the Stock (over) (CONT OVER)

18. ORIGINAL USE
COMMERICAL

PRESENT USE

VACANT

ADAPTIVE USE

19. REFERENCES—HISTORICAL REFERENCES, PERSONAL CONTACTS, AND/OR OTHER

Sanborn-Perris Maps, 1890, 1907, 1923, 1930.
Bishop's Directory of Virginia City, 1878-79.
Reno Business Directory, 1911-12.

(CONT OVER)

20. URBAN AREA 50,000
POP. OR MORE? ☐ YES ☒ NO

21. HCRS REGION

22. PUBLIC ACCESSIBILITY

☐ YES, LIMITED☐ YES, UNLIMITED☒ NO☐ UNKNOWN

23. EDITOR

INDEXER

24. LOCATED IN AN HISTORIC DISTRICT?

☒ YES☐ NO

NAME Virginia City National Historic Landmark

DISTRICT I.D. NO