

P39

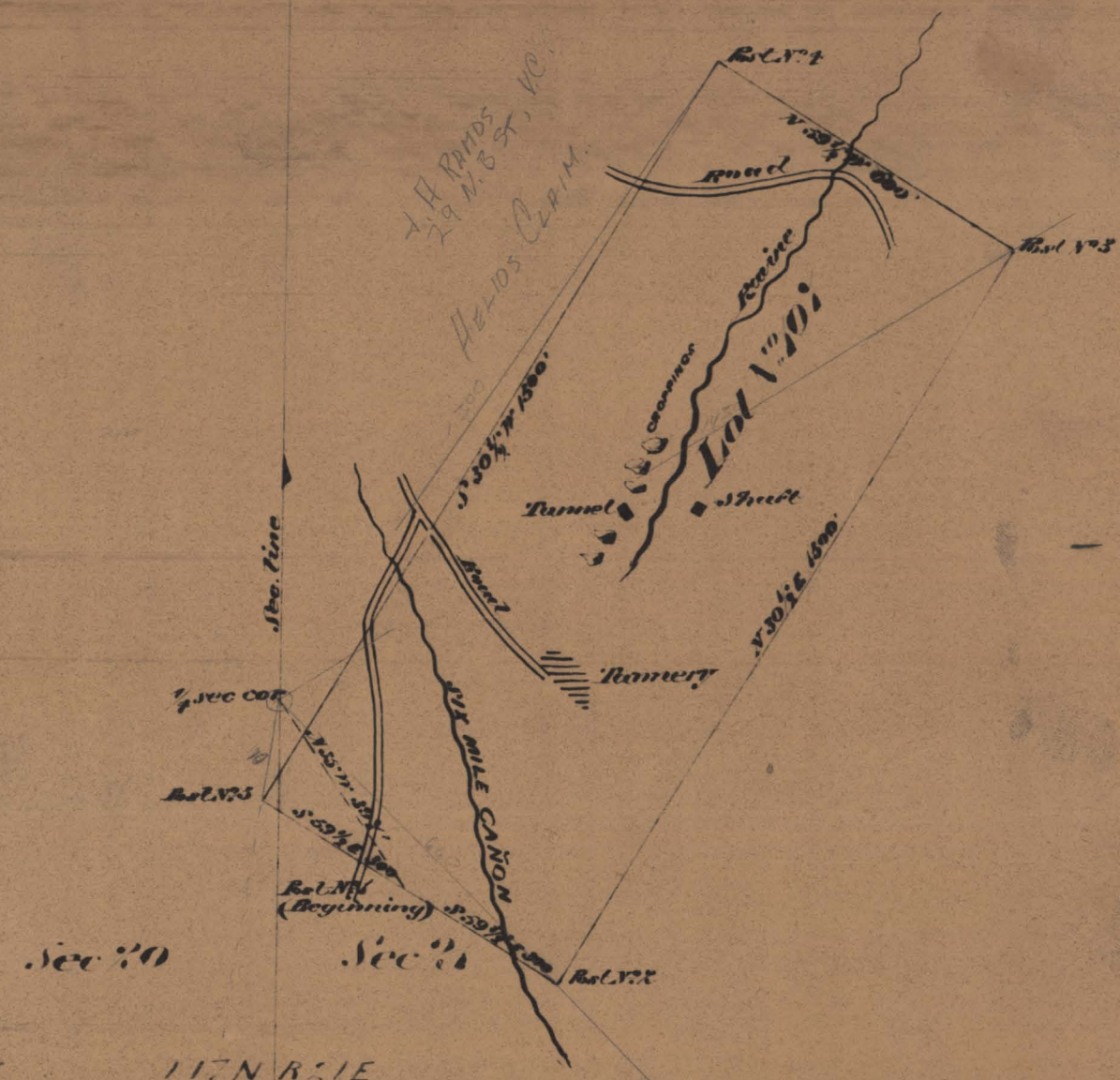

Survey No. 108

PLAT

OF THE

NORTH COMSTOCK M. Co.

Claim on the

Comstock Lode

Virginia Mining District, Storey County, Nev.

Surveyed by

R. E. Brann

U. S. Deputy Surveyor,

Decr

1874

Containing

29 1/100

Acres.

Scale

300

feet to inch.

Variation

15 1/2

East.

The original field notes of the survey of the North Comstock M. Co. Mining Claim from which this Plat has been made, have been examined and approved, and are on file in this office. And I hereby certify that they furnish such an accurate description of said North Comstock M. Co. Mining Claim, as will, if incorporated into a patent, serve fully to identify the premises, and that such reference is made therein to natural objects and permanent monuments, as will perpetuate and fix the locus thereof. I further certify that the value of the labor and Improvements upon the said Mining Claim, placed thereon by the applicant and his grantors, is not less than five hundred dollars, and that said improvements consist of a tunnel and shaft.

And I further certify that this is a correct Plat of said North Comstock M. Co. Mining Claim or premises, made in conformity with said original Field Notes of Survey thereof.

U. S. Surveyor-General's Office, Virginia City, Nevada.

January 1875

U. S. Surveyor-General for Nevada.

107 VIRGINIA 17 21