

12000139

# THE COMSTOCK

## An Inventory of Historic and Natural Sites

*Library*

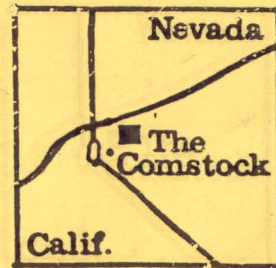

**The Comstock Project**  
**HCPS** U.S. Dept. of the Interior 1980

THE 1980 COMSTOCK PROJECT

Project Director

T. Allan Comp, PhD

Field Team

Anne Baggerman, Supervisor/Planner  
Richard Hellinger, Historian  
Rebecca Herbst, Historian  
George Siekkinen Jr., HCRS Architect  
Mark Primeau, Architecture Technician  
Diane Ochi, Landscape Architect  
Donald Hardesty, PhD, Archeologist  
Valerie Firby, Archeologist  
Susan Angevin, Editor  
Martin Stupich, Photographer  
Karen Lord, Office Administrator

ACKNOWLEDGMENTS

The 1980 Comstock Project team would like to acknowledge the assistance of many of the residents of the Comstock in the preparation of this inventory. In particular, the team would like to thank Walt Mulcahy for his assistance throughout the project.

Heritage Conservation and Recreation Service  
Chris T. Delaporte, Director

National Architectural and Engineering Record  
Robert Kapsch, Chief



# INTRODUCTION

From its early beginnings in the 1850s to the present, the environment of the Comstock has been modified by the activities of man and the natural elements. As a result, much of the history of the Comstock lies in the late 19th and early 20th centuries, when this isolated corner of the American West influenced major technological developments in gold and silver production.

One aspect of the 1980 Comstock Project was to document the remaining historic and natural resources within the boundaries of the Virginia City National Historic Landmark. This booklet contains the results of that effort, with an inventory card on every site, structure, or major landform over forty years old located within the 14,700-acre National Historic Landmark. These cards contain specific information such as ownership and location, as well as architectural descriptions and histories.

Each site in the inventory has also been assigned "UTM" coordinates. The UTM (universal transverse mercator) is a grid system providing a simple and accurate method for recording geographic location on USGS quadrangle maps.

Using the maps in conjunction with a coordinate reader, the researcher will be able to locate a site within ten meters accuracy. Coordinate readers and UTM instructions are available from the Heritage Conservation and Recreation Service, U.S. Department of Interior, Washington, D.C. or the regional office in San Francisco.

Sites listed here are divided by county and city, and within each of those, by type. Virginia City and Gold Hill are located in Storey County, and Silver City is broken down into: 1) industrial and engineering sites, 2) commercial and institutional buildings, and 3) residential structures. Inventory cards on the major landforms of the Comstock constitute the final section.

The inventory can thus serve as a quick and accessible guide to the historic resources to the Comstock. It will provide the initial foundation in creating and defining zones within the area which are especially fragile or historically sensitive. It will act as a planning tool, as well, providing the basic data for preservation planning, and a context within which it will be possible to make judgments about relative historical significance or relative visual importance to the National Landmark. Finally, this site inventory will become more valuable with the passage of time, because each card will provide a benchmark (dated 1980) to gauge the amount of change which has occurred on a specific site or the entire district.



25. PHOTOS AND SKETCH MAP OF LOCATION

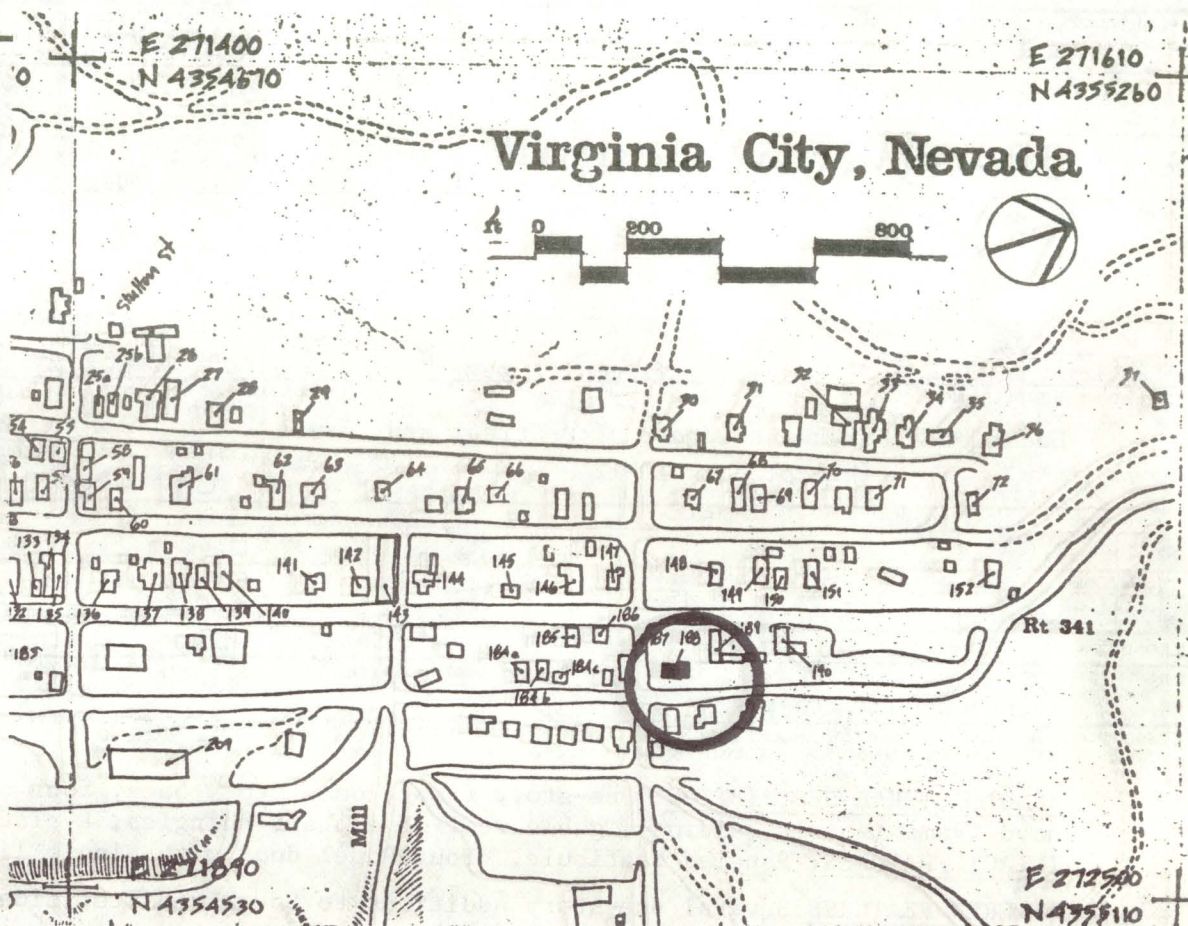

DESCRIPTION (CONTINUED)

REFERENCES (CONTINUED)

ABSTRACT

HAER NO	LC	TECH REPORT	HIST REPORT	CONTEMP PHOTO	HIST PHOTO	CONTEMP DRWG	HIST DRWG	COLOR PLATE	PHOTOGRAM	SW	FILM



1. SITE I.D. NO 188

## HAER INVENTORY

Historic American Engineering Record  
Department of the Interior, Washington, D.C.

2. INDUSTRIAL CLASSIFICATION

3. PRIORITY

4. DANGER OF DEMOLITION?  
(SPECIFY THREAT)☐ YES☐ NO☐ UNKNOWN

6. GOVT SOURCE OF THREAT

OWNER

ADMIN

7. OWNER/ADMIN

R. E. Berry

9. OWNER'S ADDRESS

Virginia City, NV 89440

8. NAME(S) OF STRUCTURE

RESIDENTIAL

10. STATE  
COUNTY

N V

COUNTY NAME

Storey

CITY/VICINITY

Virginia City

CONG.  
DIST.

1

STATE  
COUNTY

COUNTY NAME

CITY/VICINITY

CONG.  
DIST.

11. SITE ADDRESS (STREET &amp; NO)

Location: Northwest corner of D-Street and Carson.  
Blk. 26, Lots 10-1212. EXISTING  
SURVEYS☐ NR☒ NHL☐ HABS☐ HAER-I☐ HAER☐ NPS☐ CL6☐ CONF☐ STATE☐ COUNTY☐ LOCAL☐ OTHER

13. SPECIAL FEATURES (DESCRIBE BELOW)

☐ INTERIOR INTACT☒ EXTERIOR INTACT☒ ENVIRONS INTACT

14. UTM ZONE

EASTING

NORTHING

SIGN

SCALE

☐ 1:24☐ 1:62.5

QUAD NAME

☐ OTHER

UTM ZONE

EASTING

NORTHING

SIGN

SCALE

☐ 1:24☐ 1:62.5

QUAD NAME

☐ OTHER

15. CONDITION

70 ☐ EXCELLENT71 ☐ GOOD72 ☒ FAIR73 ☐ DETERIORATED74 ☐ RUINS75 ☐ UNEXPOSED76 ☒ ALTERED82 ☐ DESTROYED85 ☐ DEMOLISHED

16. INVENTORIED BY

1980 Comstock Project

AFFILIATION

HAER

DATE

August 1980

17. DESCRIPTION AND BACKGROUND HISTORY, INCLUDING CONSTRUCTION DATE(S), HISTORICAL DATE(S), PHYSICAL DIMENSIONS,  
MATERIALS, EXTANT EQUIPMENT, AND IMPORTANT BUILDERS, ENGINEERS, ETC.

ARCHITECTURAL DESCRIPTION: One-story front, one-story back, four bay front, three bay side, four bay back, wood frame (shiplap siding), gable roof of asphalt shingles, L-plan residential structure.

INTACT FEATURES: Paneled Vestibule. Four-Panel door with single light transom. Sash windows (various).

ALTERED FEATURES: Several one-story additions to South and West sides.

(CONT OVER)

18. ORIGINAL USE

RESIDENTIAL

PRESENT USE

RESIDENTIAL

ADAPTIVE USE

19. REFERENCES—HISTORICAL REFERENCES, PERSONAL CONTACTS, AND/OR OTHER

(CONT OVER)

20. URBAN AREA 50,000  
POP. OR MORE?☐ YES ☒ NO

21. HCRS REGION

22. PUBLIC ACCESSIBILITY

☐ YES, LIMITED☐ YES, UNLIMITED☐ NO☐ UNKNOWN23. EDITOR  
INDEXER

24. LOCATED IN AN HISTORIC DISTRICT?

☒ YES☐ NO

NAME

Virginia City National Historic Landmark

DISTRICT I.D. NO



DESCRIPTION (CONTINUED)

## REFERENCES (CONTINUED)

[illegible]



1. SITE I.D. NO

## HAER INVENTORY

Historic American Engineering Record  
Department of the Interior, Washington, D.C.

2. INDUSTRIAL CLASSIFICATION

3. PRIORITY

4. DANGER OF DEMOLITION?  
(SPECIFY THREAT)☐ YES ☐ NO ☐ UNKNOWN

5. DATE

6. GOVT SOURCE OF THREAT

OWNER

ADMIN

7. OWNER/ADMIN

8. NAME(S) OF STRUCTURE

Silver city (aerial view to south)

9. OWNER'S ADDRESS

10. STATE

COUNTY

COUNTY NAME

CITY/VICINITY

CONG.

DIST.

STATE

COUNTY

COUNTY NAME

CITY/VICINITY

CONG.

DIST.

11. SITE ADDRESS (STREET &amp; NO)

12. EXISTING  
SURVEYS☐ NR☐ NHL☐ HABS☐ HAER-I☐ HAER☐ NPS☐ CL6☐ CONF☐ STATE☐ COUNTY☐ LOCAL☐ OTHER

13. SPECIAL FEATURES (DESCRIBE BELOW)

☐ INTERIOR INTACT☐ EXTERIOR INTACT☐ ENVIRONS INTACT

14. UTM ZONE

EASTING

NORTHING

SIGN

SCALE

☐ 1:24☐ 1:62.5☐ OTHERQUAD  
NAME

UTM ZONE

EASTING

NORTHING

SIGN

SCALE

☐ 1:24☐ 1:62.5☐ OTHERQUAD  
NAME

15. CONDITION

70 ☐ EXCELLENT71 ☐ GOOD72 ☐ FAIR73 ☐ DETERIORATED74 ☐ RUINS75 ☐ UNEXPOSED76 ☐ ALTERED82 ☐ DESTROYED85 ☐ DEMOLISHED

16. INVENTORIED BY

AFFILIATION

DATE

17. DESCRIPTION AND BACKGROUND HISTORY, INCLUDING CONSTRUCTION DATE(S), HISTORICAL DATE(S), PHYSICAL DIMENSIONS,  
MATERIALS, EXTANT EQUIPMENT, AND IMPORTANT BUILDERS, ENGINEERS, ETC.

(CONT OVER)

18. ORIGINAL USE

PRESENT USE

ADAPTIVE USE

19. REFERENCES—HISTORICAL REFERENCES, PERSONAL CONTACTS, AND/OR OTHER

(CONT OVER)

20. URBAN AREA 50,000  
POP. OR MORE?☐ YES ☐ NO

21. HCRS REGION

22. PUBLIC ACCESSIBILITY

☐ YES, LIMITED☐ YES, UNLIMITED☐ NO☐ UNKNOWN

23. EDITOR

INDEXER

24. LOCATED IN AN HISTORIC DISTRICT?

☐ YES☐ NO

NAME

DISTRICT I.D. NO



## A black and white photograph of a two-story house with a prominent front porch. The porch has decorative brackets and a railing. The house is surrounded by trees and a lawn.

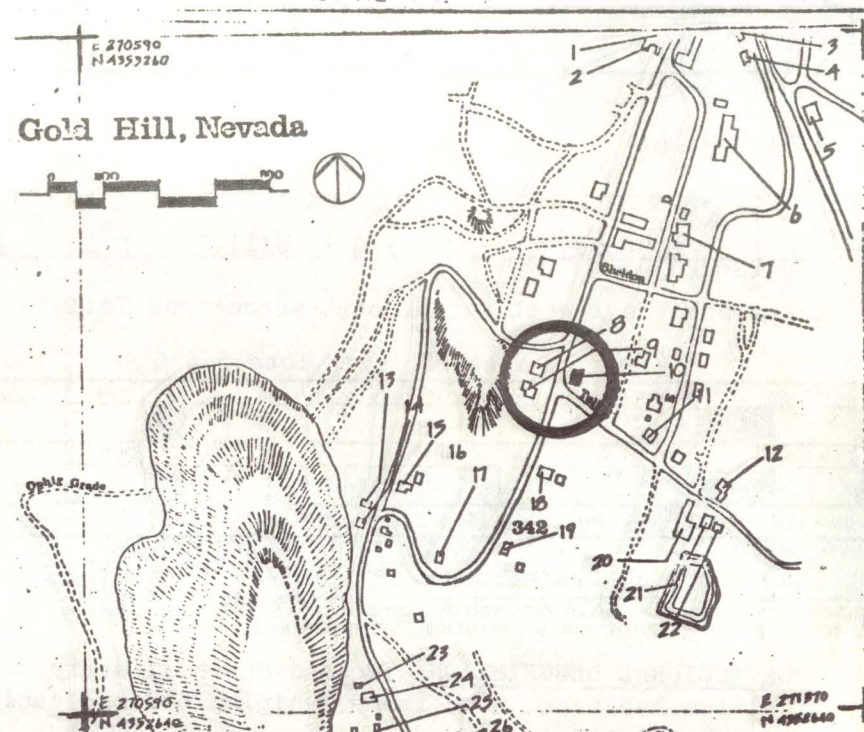

## REFERENCES (CONTINUED)

[illegible]



1. SITE I.D. NO 10

## HAER INVENTORY

Historic American Engineering Record  
Department of the Interior, Washington, D.C.

2. INDUSTRIAL CLASSIFICATION

3. PRIORITY

4. DANGER OF DEMOLITION?  
(SPECIFY THREAT)☐ YES☒ NO☐ UNKNOWN

6. GOVT SOURCE OF THREAT

OWNER

ADMIN

7. OWNER/ADMIN

Jim Miller

8. NAME(S) OF STRUCTURE

RESIDENCIAL

9. OWNER'S ADDRESS

Virginia City, NV 89440

10. STATE  
COUNTY

COUNTY NAME

CITY/VICINITY

CONG.  
DIST.STATE  
COUNTY

COUNTY NAME

CITY/VICINITY

CONG.  
DIST.

11. SITE ADDRESS (STREET &amp; NO)

Location: Northeast Corner of C-Street and Toll Road

Lot 1, Range 0, part lots 5 &amp; 6

12. EXISTING  
SURVEYS☐ NR☒ NHL☐ HABS☐ HAER-I☐ HAER☐ NPS☐ CL6☐ CONF☐ STATE☐ COUNTY☐ LOCAL☐ OTHER

13. SPECIAL FEATURES (DESCRIBE BELOW)

☐ INTERIOR INTACT☒ EXTERIOR INTACT☒ ENVIRONS INTACT

14. UTM ZONE

EASTING

NORTHING

SIGN

SCALE

☐ 1:24☐ 1:62.5

QUAD NAME

☐ OTHER

UTM ZONE

EASTING

NORTHING

SIGN

SCALE

☐ 1:24☐ 1:62.5

QUAD NAME

☐ OTHER

15. CONDITION

70 ☐ EXCELLENT71 ☒ GOOD72 ☐ FAIR73 ☐ DETERIORATED74 ☐ RUINS75 ☐ UNEXPOSED76 ☒ ALTERED82 ☐ DESTROYED85 ☐ DEMOLISHED

16. INVENTORIED BY

1980 Comstock Project

AFFILIATION

HAER

DATE

August 1980

17. DESCRIPTION AND BACKGROUND HISTORY, INCLUDING CONSTRUCTION DATE(S), HISTORICAL DATE(S), PHYSICAL DIMENSIONS,  
MATERIALS, EXTANT EQUIPMENT, AND IMPORTANT BUILDERS, ENGINEERS, ETC.

ARCHITECTURAL DESCRIPTION: Two-and one-half-story front, two-and-one-half-story back, two bay front, four bay side, two bay back, wood frame (shiplap siding) gable roof with wood shakes, L-plan residential structure.

INTACT FEATURES: Porch with square posts, Capitals, and sawn circule motif arches. Balustrade rail. Two glass panel doors. 4-panel door on exposed basement. Sash windows (2 over 2 Pane). Polygonal projecting bay with single pane sash windows.

ALTERED FEATURES: two-story shed addition.

(CONT OVER)

18. ORIGINAL USE

RESIDENTIAL

PRESENT USE

RESIDENTIAL

ADAPTIVE USE

19. REFERENCES—HISTORICAL REFERENCES, PERSONAL CONTACTS, AND/OR OTHER

(CONT OVER)

20. URBAN AREA 50,000  
POP. OR MORE?☐ YES☒ NO

21. HCRRS REGION

22. PUBLIC ACCESSIBILITY

☐ YES, LIMITED☐ YES, UNLIMITED☒ NO☐ UNKNOWN23. EDITOR  
INDEXER

24. LOCATED IN AN HISTORIC DISTRICT?

☒ YES☐ NO

NAME Virginia City National Historic Landmark

DISTRICT I.D. NO



25. PHOTOS AND SKETCH MAP OF LOCATION

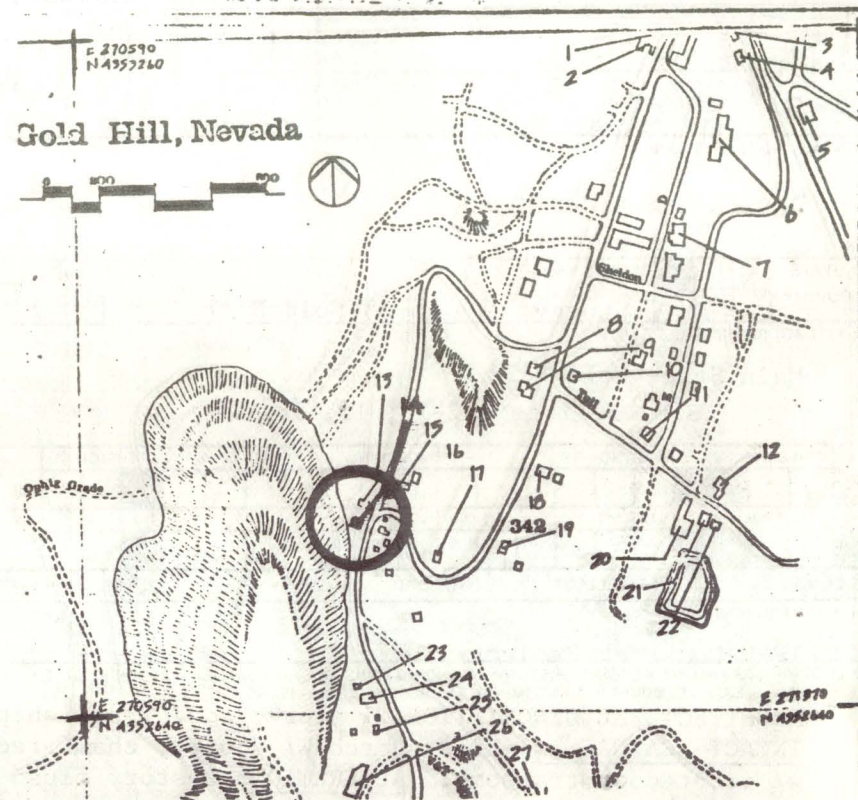
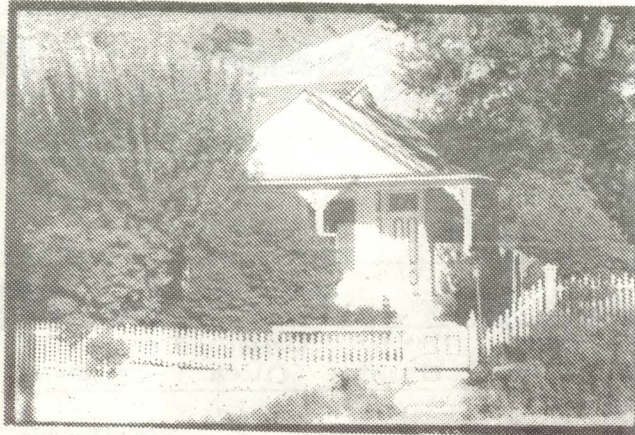

DESCRIPTION (CONTINUED)

REFERENCES (CONTINUED)

ABSTRACT

HAER NO	LC	TECH REPORT	HIST REPORT	CONTEMP PHOTO	HIST PHOTO	CONTEMP DRWG	HIST DRWG	COLOR PLATE	PHOTOGRAM	SW	FILM



1. SITE I.D. NO 14

## HAER INVENTORY

Historic American Engineering Record  
Department of the Interior, Washington, D.C.

2. INDUSTRIAL CLASSIFICATION

3. PRIORITY

4. DANGER OF DEMOLITION?  
(SPECIFY THREAT)☒ YES ☐ NO ☐ UNKNOWN

6. GOVT SOURCE OF THREAT

OWNER

ADMIN

Ca. 1880

7. OWNER/ADMIN

Houston International Minerals Corp.

8. NAME(S) OF STRUCTURE

JOSEPH SHARP RESIDENCE

9. OWNER'S ADDRESS

P.O. Box B Virginia City, Nevada 89440

10. STATE  
COUNTY

N V

COUNTY NAME

Storey

CITY/VICINITY

Gold Hill

CONG.  
DIST.

1

STATE  
COUNTY

COUNTY NAME

CITY/VICINITY

CONG.  
DIST.

11. SITE ADDRESS (STREET &amp; NO)

Main Street Gold Hill

Blk. 1, lots 1/2-13, 15, 16, 17

12. EXISTING  
SURVEYS☐ NR☒ NHL☐ HABS☐ HAER-I☐ HAER☐ NPS☐ CL6☐ CONF☐ STATE☐ COUNTY☐ LOCAL☐ OTHER

13. SPECIAL FEATURES (DESCRIBE BELOW)

☐ INTERIOR INTACT☒ EXTERIOR INTACT☒ ENVIRONS INTACT

14. UTM ZONE

EASTING

NORTHING

SIGN

SCALE

☐ 1:24☐ 1:62.5☐ OTHER

QUAD NAME

UTM ZONE

EASTING

NORTHING

SIGN

SCALE

☐ 1:24☐ 1:62.5☐ OTHER

QUAD NAME

15. CONDITION

70 ☐ EXCELLENT71 ☒ GOOD72 ☐ FAIR73 ☐ DETERIORATED74 ☐ RUINS75 ☐ UNEXPOSED76 ☐ ALTERED82 ☐ DESTROYED85 ☐ DEMOLISHED

16. INVENTORIED BY

1980 Comstock Project

AFFILIATION

HAER

DATE

June 1980

17. DESCRIPTION AND BACKGROUND HISTORY, INCLUDING CONSTRUCTION DATE(S), HISTORICAL DATE(S), PHYSICAL DIMENSIONS,  
MATERIALS, EXISTANT EQUIPMENT, AND IMPORTANT BUILDERS, ENGINEERS, ETC.

ARCHITECTURAL DESCRIPTION: 1 story, wood frame (shiplap sided main block w/ later additions on south side and rear.

INTACT FEATURES: Front porch w/ square, chamfered posts, scrollwork brackets, tinted balusters; paneled recess w/ front door transoms. ALTERATION: 2-story flush sided addition on South; one and one-half story, shingle sided addition on rear. white picket fence on stone retaining wall across front.

HISTORICAL DESCRIPTION: Joseph Sharp, a carpenter, purchased land and a temporary cabin in 1862 from Thomas Kavanaugh. BY 1880 Sharp has built a new house on the lot. He lived there until 1902 when he sold it to Henry E. Tobener. Tobener is identified as the son of Charles Tobener, proprietor of the Tobener House, a small inn and salon in Gold Hill. The building was sold by Susan "Sunny" Burrows to Houston International Minerals in November 1978.

(CONT OVER)

18. ORIGINAL USE

RESIDENCE

PRESENT USE

VACANT

ADAPTIVE USE

19. REFERENCES—HISTORICAL REFERENCES, PERSONAL CONTACTS, AND/OR OTHER

Bishop's Directory of V.C., Gold Hill, Silver City, Carson City and Reno 1878-79).  
Storey County Deeds  
1880 U.S. Federal Census Population Schedule.

(CONT OVER)

20. URBAN AREA 50,000  
POP. OR MORE?☐ YES ☒ NO

21. HCRS REGION

22. PUBLIC ACCESSIBILITY

☐ YES, LIMITED☐ YES, UNLIMITED☒ NO☐ UNKNOWN

23. EDITOR

INDEXER

24. LOCATED IN AN HISTORIC DISTRICT?

☒ YES☐ NO

NAME

Virginia City National Historic Landmark

DISTRICT I.D. NO



# 25. PHOTOS AND SKETCH MAP OF LOCATION

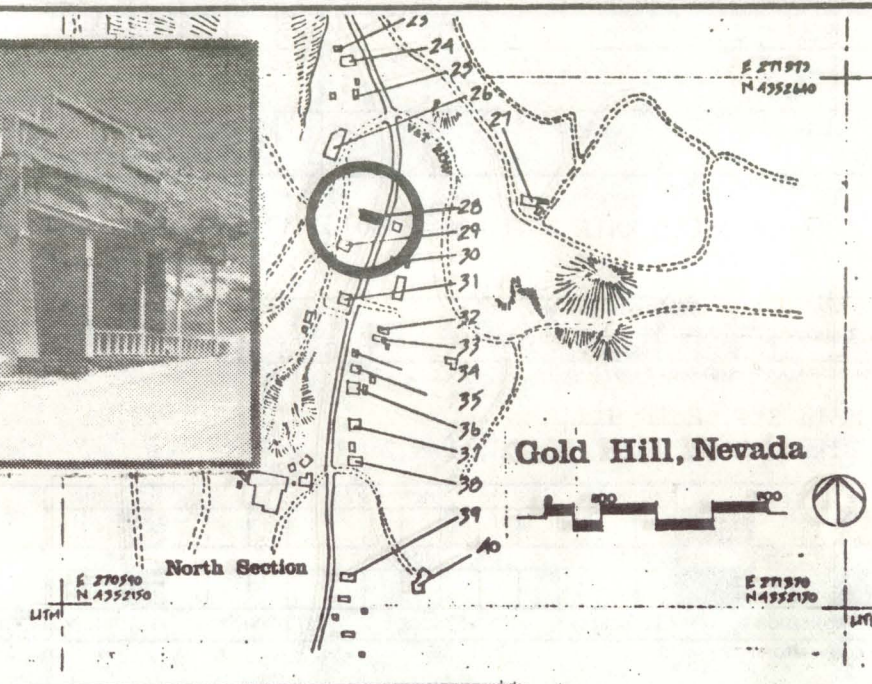
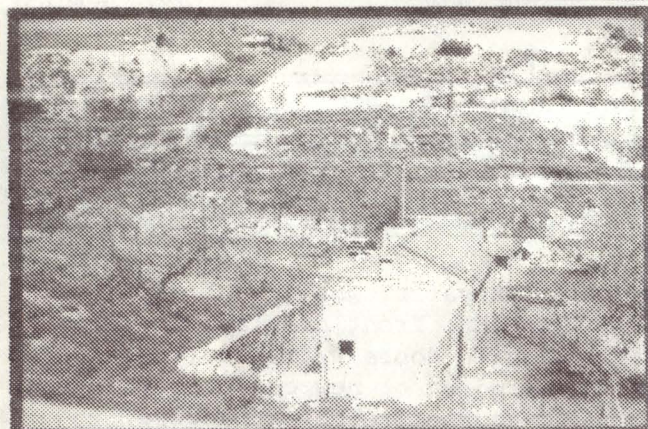
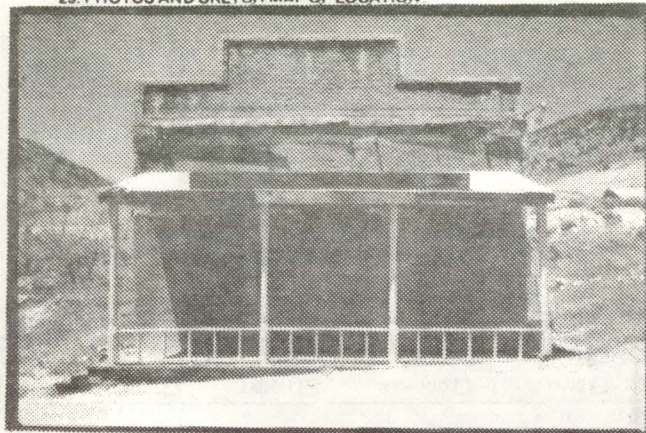

## DESCRIPTION (CONTINUED)

by Dorothy Colley and Diane Gordon to Houston International Minerals in February 1980.

## REFERENCES (CONTINUED)

ABSTRACT											
HAER NO	LC	TECH REPORT	HIST REPORT	CONTEMP PHOTO	HIST PHOTO	CONTEMP DRWG	HIST DRWG	COLOR PLATE	PHOTOGRAM	SW	FILM



1. SITE I.D. NO 28

## HAER INVENTORY

Historic American Engineering Record  
Department of the Interior, Washington, D.C.

2. INDUSTRIAL CLASSIFICATION

3. PRIORITY

4. DANGER OF DEMOLITION?  
(SPECIFY THREAT)☒ YES ☐ NO ☐ UNKNOWN

6. GOVT SOURCE OF THREAT

OWNER

ADMIN

7. OWNER/ADMIN

Houston International Minerals Corp.

8. NAME(S) OF STRUCTURE

BANK OF CALIFORNIA BUILDING : Gold Hill Gillery

9. OWNER'S ADDRESS

P.O. Box B  
Virginia City, Nevada 8944010. STATE  
COUNTY

N V

COUNTY NAME

Storey

CITY/VICINITY

Gold Hill

CONG.  
DIST.

1

STATE  
COUNTY

COUNTY NAME

CITY/VICINITY

CONG.  
DIST.

11. SITE ADDRESS (STREET &amp; NO)

Main St., Hold Hill  
Blks 2 & 3, lots 12, 13, 1 & 212. EXISTING  
SURVEYS☐ NR☒ NHL☐ HABS☐ HAER-I☐ HAER☐ NPS☐ CL6☐ CONF☐ STATE☐ COUNTY☐ LOCAL☐ OTHER

13. SPECIAL FEATURES (DESCRIBE BELOW)

☐ INTERIOR INTACT☒ EXTERIOR INTACT☒ ENVIRONS INTACT

14. UTM ZONE

EASTING

NORTHING

SIGN

SCALE

☐ 1:24☐ 1:62.5☐ OTHERQUAD  
NAME

UTM ZONE

EASTING

NORTHING

SIGN

SCALE

☐ 1:24☐ 1:62.5☐ OTHERQUAD  
NAME

15. CONDITION

70 ☐ EXCELLENT71 ☐ GOOD72 ☐ FAIR73 ☒ DETERIORATED74 ☐ RUINS75 ☐ UNEXPOSED76 ☒ ALTERED82 ☐ DESTROYED85 ☐ DEMOLISHED

16. INVENTORIED BY

1980 Comstock Project / Susan Angevin

AFFILIATION

HAER

DATE

June 1980

17. DESCRIPTION AND BACKGROUND HISTORY, INCLUDING CONSTRUCTION DATE(S), HISTORICAL DATE(S), PHYSICAL DIMENSIONS,  
MATERIALS, EXISTANT EQUIPMENT, AND IMPORTANT BUILDERS, ENGINEERS, ETC.

ARCHITECTURAL DESCRIPTION: One-story 3x3 bay, brick facade, coursed rubble side and rear walls, gable roof of standing seam metal, rectangular plan; stepped parapet forms false front. INTACT FEATURES: Front displays 3 equal basket handle arched openings w/ marble belt course at springline; each opening has double doors w/transom, fire shutters; interior features coffered ceiling, crown molding. ALTERATIONS: Front porch of new construction attached at lower point on front. SITE: Bldg stands close to road; at rear is minors coursed rubble structure. HISTORICAL DESCRIPTION: This one-story brick and stone structure was built Ca. 1862 as an exchange bank in Gold Hill. The Nevada Directory for that year indicates that the Exchange Bank stood opposite Flagg's Block. By 1873 the building housed an agency bank for the Bank of California. The 1930 Sanborn Perris map indicates that the structure was used as a billiards parlor. In the last 10 years, it has been an art gallery. It was sold (more)

(CONT OVER)

18. ORIGINAL USE

BANK

PRESENT USE

VACANT

ADAPTIVE USE

19. REFERENCES—HISTORICAL REFERENCES, PERSONAL CONTACTS, AND/OR OTHER

Sanborn Perris Insurance Maps (1877, 1930)

The First Directory of Nevada Territory (1862).

Storey Co. Deeds (Bk. 21, p. 394).

Bishop's Directory of Virginia City, Gold Hill, Silver City, Carson City &amp; Reno (1878-79).

(CONT OVER)

20. URBAN AREA 50,000  
POP. OR MORE?☐ YES ☒ NO

21. HCRS REGION

22. PUBLIC ACCESSIBILITY

☐ YES, LIMITED☐ YES, UNLIMITED☒ NO☐ UNKNOWN

23. EDITOR

INDEXER

24. LOCATED IN AN HISTORIC DISTRICT?

☒ YES☐ NO

NAME Virginia City National Historic Landmark

DISTRICT I.D. NO



# 25. PHOTOS AND SKETCH MAP OF LOCATION

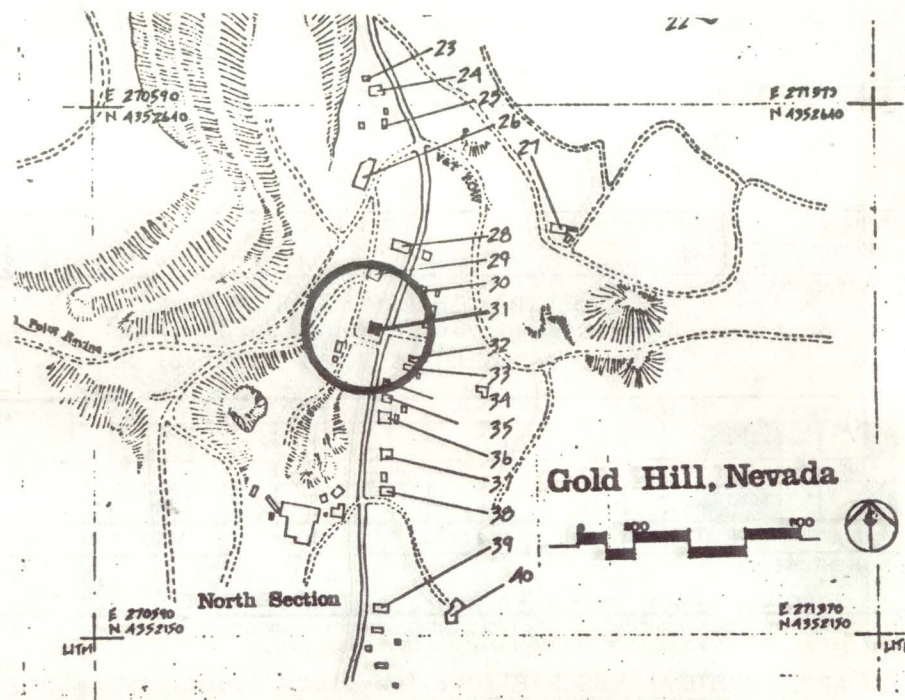
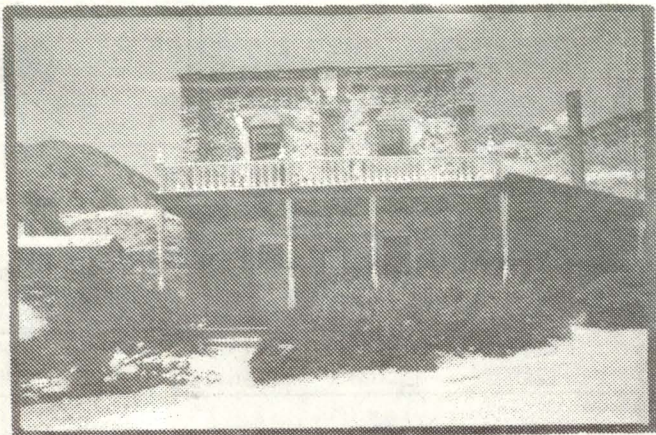

## DESCRIPTION (CONTINUED)

home for some years. In 1877, the hotel consisted of two structures at 2½ and 2 stories each. By 1890, only the two-story structure remained. At this time, the building may have been used as a hotel and saloon.

## REFERENCES (CONTINUED)

ABSTRACT											
HAER NO	LC	TECH REPORT	HIST REPORT	CONTEMP PHOTO	HIST PHOTO	CONTEMP DRWG	HIST DRWG	COLOR PLATE	PHOTOGRAM	SW	FILM



1. SITE I.D. NO 31

## HAER INVENTORY

Historic American Engineering Record  
Department of the Interior, Washington, D.C.

2. INDUSTRIAL CLASSIFICATION

3. PRIORITY

4. DANGER OF DEMOLITION?  
(SPECIFY THREAT)☐ YES ☐ NO ☐ UNKNOWN

6. GOVT SOURCE OF THREAT

OWNER

ADMIN

5. DATE  
1859

7. OWNER/ADMIN

Fred and Dorothy Immoor

8. NAME(S) OF STRUCTURE

GOLD HILL HOTEL

9. OWNER'S ADDRESS

Gold Hill Hotel  
Virginia City, NV 8944010. STATE  
COUNTY

COUNTY NAME

CITY/VICINITY

CONG.  
DIST.STATE  
COUNTY

COUNTY NAME

CITY/VICINITY

CONG.  
DIST.

11. SITE ADDRESS (STREET &amp; NO)

Block D3, lots 6, 7, 8  
Location: West side of State Route 342; Third  
Structure south of V & T Right of Way.12. EXISTING  
SURVEYS☐ NR☒ NHL☐ HABS☐ HAER-I☐ HAER☐ NPS☐ CL6☐ CONF☐ STATE☐ COUNTY☐ LOCAL☐ OTHER

13. SPECIAL FEATURES (DESCRIBE BELOW)

☐ INTERIOR INTACT☒ EXTERIOR INTACT☒ ENVIRONS INTACT

14. UTM ZONE

EASTING

NORTHING

SIGN

SCALE

☐ 1:24☐ 1:62.5☐ OTHERQUAD  
NAME

UTM ZONE

EASTING

NORTHING

SIGN

SCALE

☐ 1:24☐ 1:62.5☐ OTHERQUAD  
NAME

15. CONDITION

70 ☐ EXCELLENT71 ☒ GOOD72 ☐ FAIR73 ☐ DETERIORATED74 ☐ RUINS75 ☐ UNEXPOSED76 ☒ ALTERED82 ☐ DESTROYED85 ☐ DEMOLISHED

16. INVENTORIED BY

AFFILIATION

DATE

1980 Comstock Project/ Rebecca Herbst

HAER Historian

July 1980

17. DESCRIPTION AND BACKGROUND HISTORY, INCLUDING CONSTRUCTION DATE(S), HISTORICAL DATE(S), PHYSICAL DIMENSIONS,  
MATERIALS, EXTANT EQUIPMENT, AND IMPORTANT BUILDERS, ENGINEERS, ETC.

ARCHITECTURAL DESCRIPTION: Two-story front, two-story back, two bay front, four bay side, two bay back, stone rubble foundation, exposed stone rubble walls, flat roof, rectangular commercial structure.

INTACT FEATURES: Sidewalk canopy/ deck with turned posts and balustrade. Brick Pilasters and brick around window and door openings. Sash windows (6 over 6 Pane). Glass Panel door.

ALTERED FEATURES: One-story stone shed addition to North side.

HISTORICAL DESCRIPTION: The Gold Hill Hotel, built in 1859, was one of the first lodging establishments erected in Gold Hill. In 1861-62, C.P. Howell was the proprietor of this establishment. H.M. Versey bought the hotel in 1863 and it became popularly known as Vesey's Hotel. James Lowrey was the proprietor of the hotel in 1871 and A.D. Bullard managed the hotel in 1878. The hotel was sold to the Bawden family in 1880 and used as a private more

18. ORIGINAL USE

HOTEL

PRESENT USE

Hotel/Bar

ADAPTIVE USE

19. REFERENCES—HISTORICAL REFERENCES, PERSONAL CONTACTS, AND/OR OTHER

First directory of the Nevada Territory, 1861-62.

Directory of the Nevada Territory, 1863.

Storey Co. Directories, 1871, 1878.

Sanborne-Perris Insurance Maps, 1877, 1890, 1907.

Nevada Appeal, Oct. 3, 1965.

Dorothy Immoor, co-correspondence.

(CONT OVER)

20. URBAN AREA 50,000  
POP. OR MORE?☐ YES ☒ NO

21. HCRS REGION

22. PUBLIC ACCESSIBILITY

☒ YES, LIMITED☒ YES, UNLIMITED☐ NO☐ UNKNOWN23. EDITOR  
INDEXER

24. LOCATED IN AN HISTORIC DISTRICT?

☒ YES☐ NO

NAME

Virginia City National Historic Landmark

DISTRICT I.D. NO



25. PHOTOS AND SKETCH MAP OF LOCATION

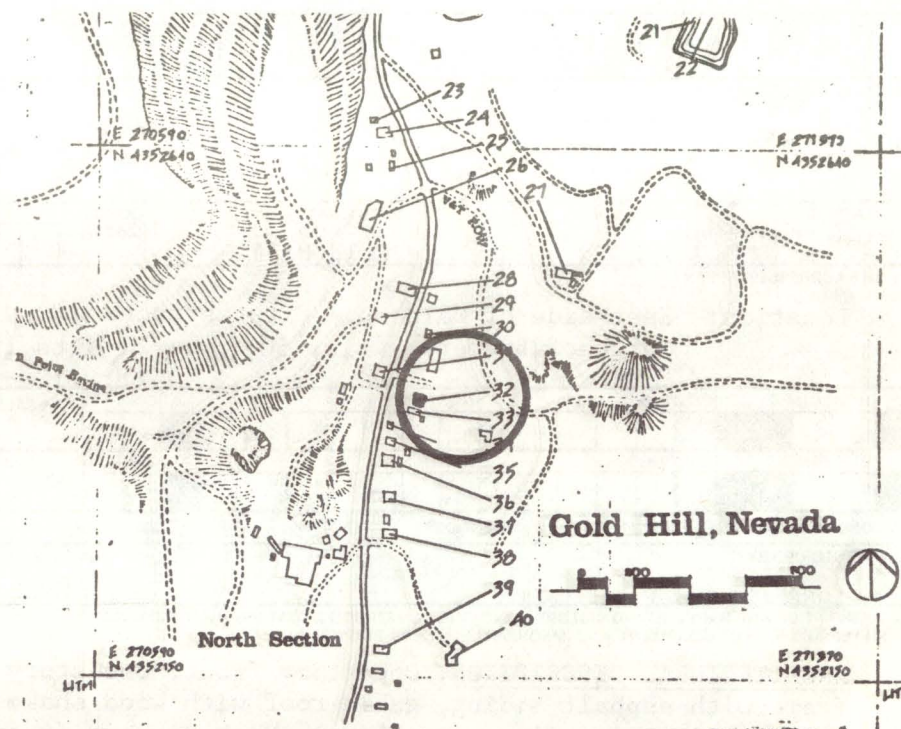

DESCRIPTION (CONTINUED)

REFERENCES (CONTINUED)

ABSTRACT														
HAER NO	LC	TECH REPORT	HIST REPORT	CONTEMP PHOTO	HIST PHOTO	CONTEMP DRWG	HIST DRWG	COLOR PLATE	PHOTOGRAM	SW	FILM			



1. SITE I.D. NO 32

## HAER INVENTORY

Historic American Engineering Record  
Department of the Interior, Washington, D.C.

2. INDUSTRIAL CLASSIFICATION

3. PRIORITY

4. DANGER OF DEMOLITION?  
(SPECIFY THREAT)☐ YES☐ NO☐ UNKNOWN

5. DATE

6. GOVT SOURCE OF THREAT

OWNER

ADMIN

7. OWNER/ADMIN

Fred and Dorothy Immoor

8. NAME(S) OF STRUCTURE

RESIDENCE

9. OWNER'S ADDRESS

Virginia City, NV 89440

10. STATE  
COUNTY

N V

COUNTY NAME

Storey

CITY/VICINITY

Gold Hill

CONG.  
DIST.

1

STATE  
COUNTY

COUNTY NAME

CITY/VICINITY

CONG.  
DIST.

11. SITE ADDRESS (STREET &amp; NO)

Location: East side of Main St. First structure  
North of Brewery. Blk. 5C, part of lots 16  
thru 1912. EXISTING  
SURVEYS☐ NR☒ NHL☐ HABS☐ HAER-I☐ HAER☐ NPS☐ CL6☐ CONF☐ STATE☐ COUNTY☐ LOCAL☐ OTHER

13. SPECIAL FEATURES (DESCRIBE BELOW)

☐ INTERIOR INTACT☒ EXTERIOR INTACT☒ ENVIRONS INTACT

14. UTM ZONE

EASTING

NORTHING

SIGN

SCALE

☐ 1:24☐ 1:62.5QUAD  
NAME☐ OTHER

SCALE

☐ 1:24☐ 1:62.5QUAD  
NAME☐ OTHER

15. CONDITION

70 ☐ EXCELLENT71 ☒ GOOD72 ☐ FAIR73 ☐ DETERIORATED74 ☐ RUINS75 ☐ UNEXPOSED76 ☒ ALTERED82 ☐ DESTROYED85 ☐ DEMOLISHED

16. INVENTORIED BY

1980 Comstock Project

AFFILIATION

HAER

DATE

August 1980

17. DESCRIPTION AND BACKGROUND HISTORY, INCLUDING CONSTRUCTION DATE(S), HISTORICAL DATE(S), PHYSICAL DIMENSIONS,  
MATERIALS, EXTANT EQUIPMENT, AND IMPORTANT BUILDERS, ENGINEERS, ETC.ARCHITECTURAL DESCRIPTION: One-story front, one-story back, two bay front, two bay side, two bay back, wood  
frame with asphalt siding, gable roof with wood shakes, rectangular residential structure.INTACT FEATURES: Glass panel door. Sash windows (6 over 6 Pane). Swan's Neck Pediment over front window.  
Shutters, on door opening.ALTERED FEATURES: Addition to rear.

(CONT OVER)

18. ORIGINAL USE

RESIDENCE

PRESENT USE

RESIDENCE

ADAPTIVE USE

19. REFERENCES—HISTORICAL REFERENCES, PERSONAL CONTACTS, AND/OR OTHER

(CONT OVER)

20. URBAN AREA 50,000  
POP. OR MORE?☐ YES☒ NO

21. HCRS REGION

22. PUBLIC ACCESSIBILITY

☐ YES, LIMITED☐ YES, UNLIMITED☐ NO☐ UNKNOWN

23. EDITOR

INDEXER

24. LOCATED IN AN HISTORIC DISTRICT?

☒ YES☐ NO

NAME Virginia City National Historic Landmark

DISTRICT I.D. NO



## A black and white photograph of a large, dark, multi-story wooden building, possibly a barn or mill, with a steep gabled roof and a smaller section on the right. The building is surrounded by dense trees and foliage.

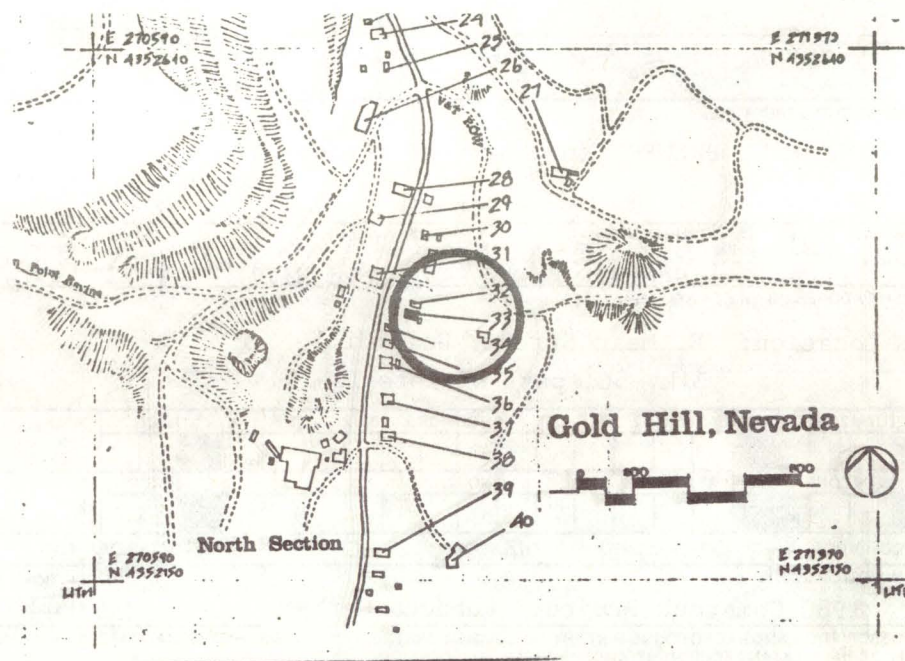

#### REFERENCES (CONTINUED)

[illegible]



1. SITE I.D. NO 33

## HAER INVENTORY

Historic American Engineering Record  
Department of the Interior, Washington, D.C.

2. INDUSTRIAL CLASSIFICATION

3. PRIORITY

4. DANGER OF DEMOLITION?  
(SPECIFY THREAT)☐ YES ☐ NO ☐ UNKNOWN

5. DATE

Ca. 1860's

6. GOVT SOURCE OF THREAT

OWNER

ADMIN

7. OWNER/ADMIN

Fred and Dorothy Immoor

8. NAME(S) OF STRUCTURE

GOLD HILL BREWERY (now private residence)

9. OWNER'S ADDRESS

Virginia City, Nevada 89440

10. STATE  
COUNTY

N V

COUNTY NAME

Storey

CITY/VICINITY

Gold Hill

CONG.  
DIST.

1

STATE  
COUNTY

N V

COUNTY NAME

CITY/VICINITY

CONG.  
DIST.

11. SITE ADDRESS (STREET &amp; NO)

Location: E. Main Street, Gold Hill.  
Blk. 5C, part of lots 16-1912. EXISTING  
SURVEYS☐ NR☒ NHL☐ HABS☐ HAER-I☐ HAER☐ NPS☐ CL6☐ CONF☐ STATE☐ COUNTY☐ LOCAL☐ OTHER

13. SPECIAL FEATURES (DESCRIBE BELOW)

☐ INTERIOR INTACT☒ EXTERIOR INTACT☒ ENVIRONS INTACT

14. UTM ZONE

EASTING

NORTHING

SIGN

SCALE

☐ 1:24☐ 1:62.5☐ OTHERQUAD  
NAME

UTM ZONE

EASTING

NORTHING

SIGN

SCALE

☐ 1:24☐ 1:62.5☐ OTHERQUAD  
NAME

15. CONDITION

70 ☐ EXCELLENT71 ☒ GOOD72 ☐ FAIR73 ☐ DETERIORATED74 ☐ RUINS75 ☐ UNEXPOSED76 ☒ ALTERED82 ☐ DESTROYED85 ☐ DEMOLISHED

16. INVENTORIED BY

1980 Comstock Project/ Rebecca Gerbst

AFFILIATION

HAER Historian

DATE

July 1980

17. DESCRIPTION AND BACKGROUND HISTORY, INCLUDING CONSTRUCTION DATE(S), HISTORICAL DATE(S), PHYSICAL DIMENSIONS,  
MATERIALS, EXTANT EQUIPMENT, AND IMPORTANT BUILDERS, ENGINEERS, ETC.

ARCHITECTURAL DESCRIPTION: Two-story front, two-story back, three bay front, one bay side, three bay back, wood frame covered with wood shakes, gable roof of corrugated steel, rectangular structure.

INTACT FEATURES: Paneled vestibule. Sash windows (6 over 6 Pane), and (4 over 4 Pane).

ALTERED FEATURE: One story addition to west side. Wood shake siding added.

HISTORICAL DESCRIPTION: The Gold Hill Brewery was a popular gathering place for many years in the early history of Gold Hill. Bocemer & Schweiss operated the Brewery from 1863-68. The brewery continued operation under Schweiss until at least 1878. In 1877, the Brewery consisted of a 1-story saloon, 1½ story kettle room and two-story dwelling at the rear of the building. The building retained the same basic configuration in 1907 when it was vacant. By 1923, only the two-story dwelling at the rear of the building remained.

(CONT OVER)

18. ORIGINAL USE

BREWERY

PRESENT USE

RESIDENTIAL

ADAPTIVE USE

19. REFERENCES—HISTORICAL REFERENCES, PERSONAL CONTACTS, AND/OR OTHER

Directory of the Nevada Territory, 1863.Lyon Co. Directories, 1868, 1871, 1878.Sanborne-Perris Insurance Maps, 1877, 1890, 1907, 1923.

(CONT OVER)

20. URBAN AREA 50,000  
POP. OR MORE?☐ YES ☒ NO

21. HCRS REGION

22. PUBLIC ACCESSIBILITY

☐ YES, LIMITED☐ YES, UNLIMITED☒ NO☐ UNKNOWN23. EDITOR  
INDEXER

24. LOCATED IN AN HISTORIC DISTRICT?

☒ YES☐ NO

NAME Virginia City National Historic Landmark

DISTRICT I.D. NO



25. PHOTOS AND SKETCH MAP OF LOCATION

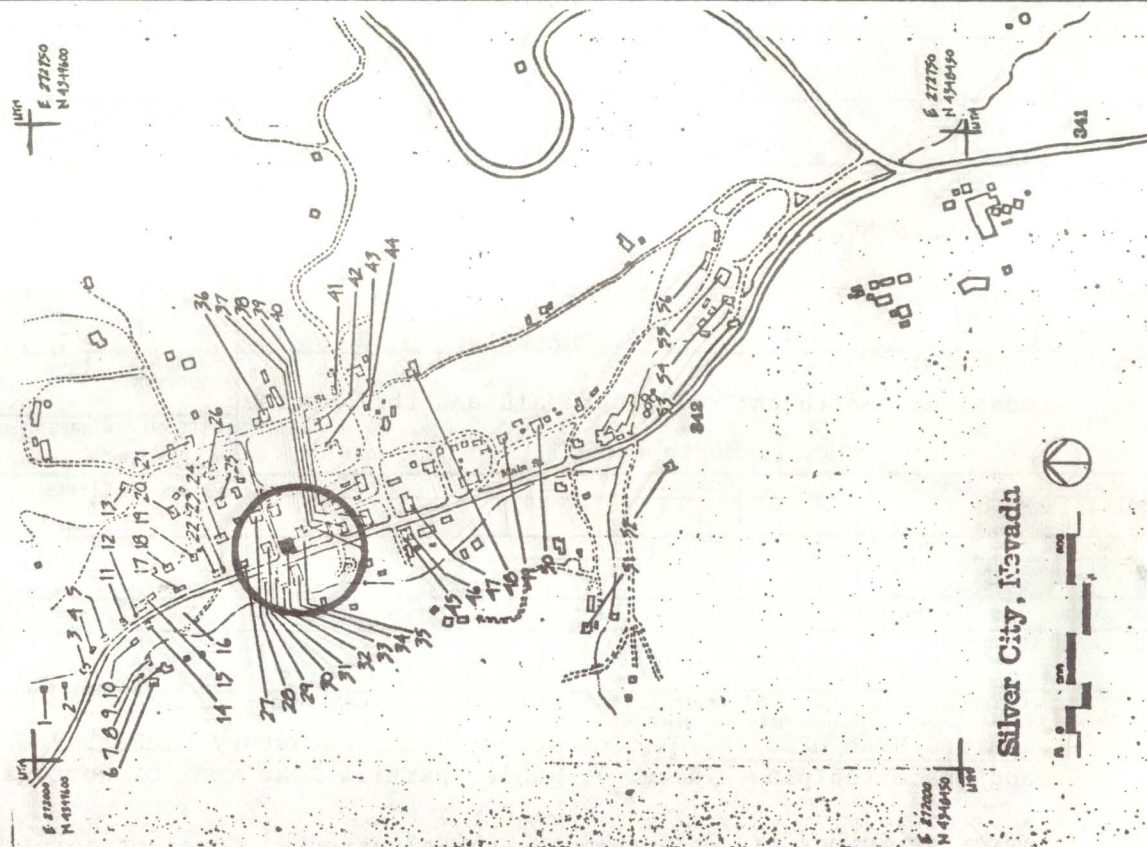
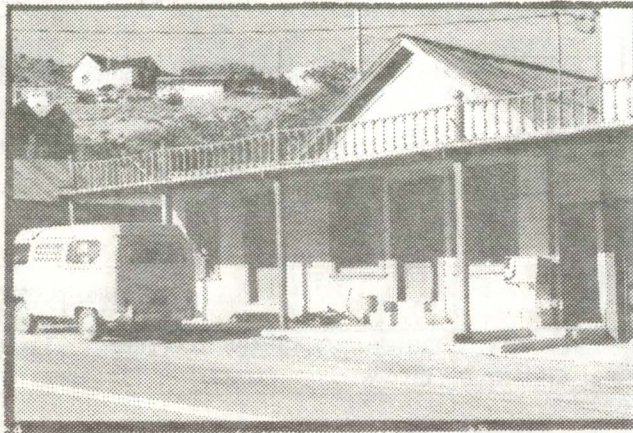

DESCRIPTION (CONTINUED)

REFERENCES (CONTINUED)

ABSTRACT

HAER NO	LC	TECH REPORT	HIST REPORT	CONTEMP PHOTO	HIST PHOTO	CONTEMP DRWG	HIST DRWG	COLOR PLATE	PHOTOGRAM	SW	FILM



1. SITE I.D. NO 33

## HAER INVENTORY

Historic American Engineering Record  
Department of the Interior, Washington, D.C.

2. INDUSTRIAL CLASSIFICATION

3. PRIORITY

4. DANGER OF DEMOLITION?  
(SPECIFY THREAT)☐ YES ☐ NO ☐ UNKNOWN

5. DATE

6. GOVT SOURCE OF THREAT

OWNER

ADMIN

8. NAME(S) OF STRUCTURE

RESIDENCE

9. OWNER'S ADDRESS

Drawer E. Silver City 89428

10. STATE  
COUNTY

N V

COUNTY NAME

Lyon

CITY/VICINITY

Silver City

CONG.  
DIST.

1

STATE  
COUNTY

COUNTY NAME

CITY/VICINITY

CONG.  
DIST.

11. SITE ADDRESS (STREET &amp; NO)

Location: Southeast corner of Main and third street

Blk. 11 North Lot #

12. EXISTING  
SURVEYS☐ NR☒ NHL☐ HABS☐ HAER-I☐ HAER☐ NPS☐ CL6☐ CONF☐ STATE☐ COUNTY☐ LOCAL☐ OTHER

13. SPECIAL FEATURES (DESCRIBE BELOW)

☐ INTERIOR INTACT☒ EXTERIOR INTACT☒ ENVIRONS INTACT

14. UTM ZONE

EASTING

NORTHING

SIGN

SCALE

☐ 1:24☐ 1:62.5☐ OTHERQUAD  
NAME

UTM ZONE

EASTING

NORTHING

SIGN

SCALE

☐ 1:24☐ 1:62.5☐ OTHERQUAD  
NAME

15. CONDITION

70 ☐ EXCELLENT71 ☒ GOOD72 ☐ FAIR73 ☐ DETERIORATED74 ☐ RUINS75 ☐ UNEXPOSED76 ☒ ALTERED82 ☐ DESTROYED85 ☐ DEMOLISHED

16. INVENTORIED BY

1980 Comstock Project

AFFILIATION

HAER

DATE

August 1980

17. DESCRIPTION AND BACKGROUND HISTORY, INCLUDING CONSTRUCTION DATE(S), HISTORICAL DATE(S), PHYSICAL DIMENSIONS,  
MATERIALS, EXANT EQUIPMENT, AND IMPORTANT BUILDERS, ENGINEERS, ETC.

ARCHITECTURAL DESCRIPTION: One-story front, one-story back, five bay front, two bay side, five bay back,  
wood frame (shiplap siding, ), gable; partial flat roof of corrugated steel, rectangular structure.

INTACT FEATURES: Sidewalk canopy with Balustrade. Straight cornice on flat roof segment of building.  
Glass panel doors. Sash windows (various).

ALTERED FEATURES: One story addition to rear.

(CONT OVER)

18. ORIGINAL USE

Undetermined

PRESENT USE

residence

ADAPTIVE USE

19. REFERENCES—HISTORICAL REFERENCES, PERSONAL CONTACTS, AND/OR OTHER

(CONT OVER)

20. URBAN AREA 50,000  
POP. OR MORE?☐ YES ☒ NO

21. HCRR REGION

22. PUBLIC ACCESSIBILITY

☐ YES, LIMITED☐ YES, UNLIMITED☒ NO☐ UNKNOWN

23. EDITOR

INDEXER

24. LOCATED IN AN HISTORIC DISTRICT?

☒ YES☐ NO

NAME Virginia City National Historic Landmark

DISTRICT I.D. NO



# 25. PHOTOS AND SKETCH MAP OF LOCATION

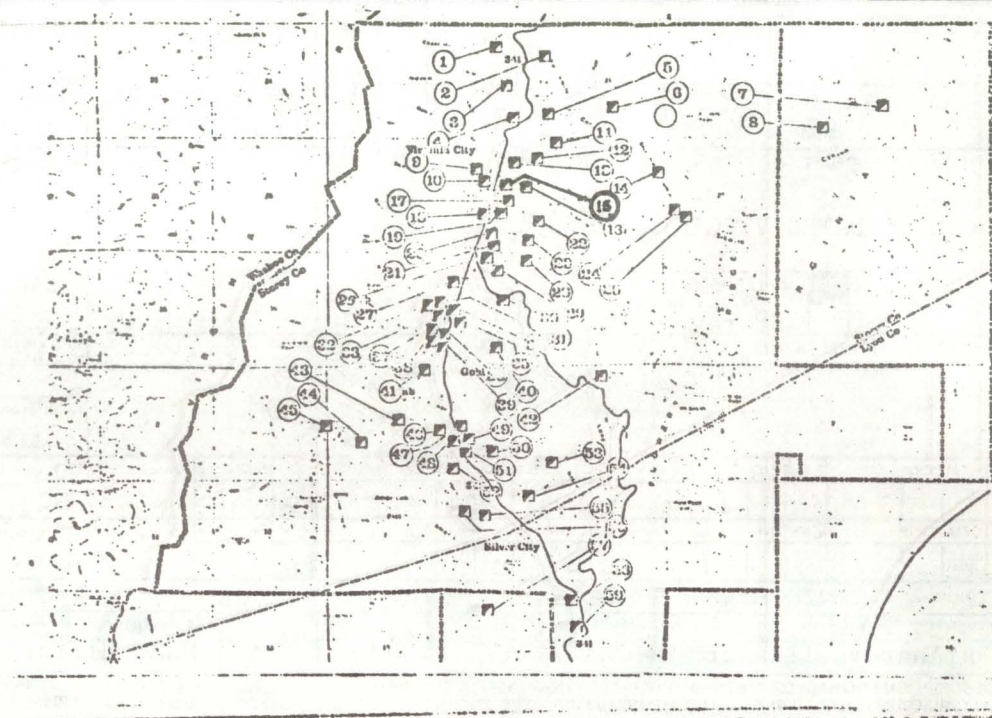
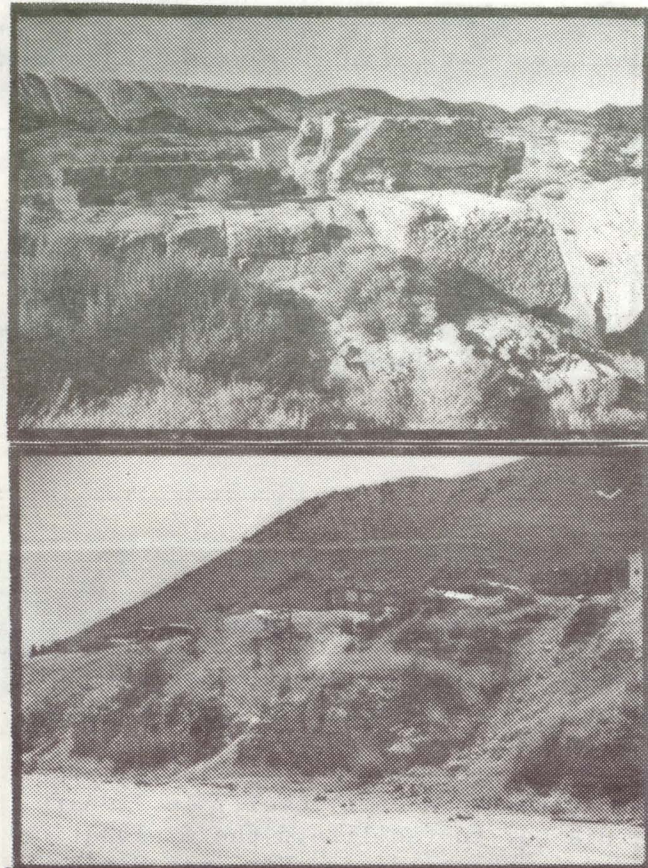

## DESCRIPTION (CONTINUED)

below the 1750 ft. level was abandoned. In 1895 the mine was consolidated under the Brunswick Exploration Company.

## REFERENCES (CONTINUED)

ABSTRACT																			
HAER NO	LC	TECH REPORT	HIST REPORT	CONTEMP PHOTO	HIST PHOTO	CONTEMP DRWG	HIST DRWG	COLOR PLATE	PHOTOGRAM	SW	FILM								



1. SITE I.D. NO 15

## HAER INVENTORY

Historic American Engineering Record  
Department of the Interior, Washington, D.C.

2. INDUSTRIAL CLASSIFICATION

EXTRAC

0 0 5 2

3. PRIORITY

4. DANGER OF DEMOLITION?  
(SPECIFY THREAT)☒ YES ☐ NO ☐ UNKNOWN

Dumps may be removed

5. DATE

1872-74

6. GOVT SOURCE OF THREAT

OWNER

ADMIN

7. OWNER/ADMIN

United Mining Co.

8. NAME(S) OF STRUCTURE

CONSOLIDATED VIRGINIA MINE

9. OWNER'S ADDRESS

10. STATE

N V

COUNTY NAME

CITY/VICINITY

CONG. DIST.

COUNTY

Storey

Virginia City

STATE

COUNTY NAME

CITY/VICINITY

CONG. DIST.

11. SITE ADDRESS (STREET &amp; NO.)

12. EXISTING SURVEYS

☒ NR☒ NHL☐ HABS☐ HAER-I☐ HAER☐ NPS☐ CL6☐ CONF☐ STATE☐ COUNTY☐ LOCAL☐ OTHER

13. SPECIAL FEATURES (DESCRIBE BELOW)

☐ INTERIOR INTACT☐ EXTERIOR INTACT☐ ENVIRONS INTACT

14. UTM ZONE

EASTING

NORTHING

SIGN

SCALE

☐ 1:24☐ 1:62.5

QUAD NAME

☐ OTHER

UTM ZONE

EASTING

NORTHING

SIGN

SCALE

☐ 1:24☐ 1:62.5

QUAD NAME

☐ OTHER

15. CONDITION

70 ☐ EXCELLENT71 ☐ GOOD72 ☐ FAIR73 ☐ DETERIORATED74 ☐ RUINS75 ☐ UNEXPOSED76 ☐ ALTERED82 ☐ DESTROYED85 ☐ DEMOLISHED

16. INVENTORIED BY

Richard Hellinger

AFFILIATION

HAER Historian

DATE

June 1980

17. DESCRIPTION AND BACKGROUND HISTORY, INCLUDING CONSTRUCTION DATE(S), HISTORICAL DATE(S), PHYSICAL DIMENSIONS, MATERIALS, EXISTANT EQUIPMENT, AND IMPORTANT BUILDERS, ENGINEERS, ETC.

In 1869, the claims lying between the Best & Belcher and the Ophir combined under the name of the Consolidated Virginia Mining Co. Speculating that an ore body of value lay beneath this ground, Mackay, Fair, Flood and O'Brien quietly bought up stock in the Con Virginia. On January 11, 1872, it was announced that these men held the majority of stocks in the company. Under their direction, a new hoisting works was built and a shaft was sunk. In March 1873, a major ore body was struck at the 1200 foot level. In January 1874, the California Mining Co. was organized by the owners of the Con Virginia Co. to facilitate the exploration of the northern 600 feet of the Con Virginia claim. It was the California and the Consolidated Virginia Mining Companies which gained international fame for the large bodied ore discovery known as the "Big Bonanza." From 1873-1889 approximately \$65 million in ore was extracted from the Con Virginia claim. In the 1880s, flooding plagued the workings of the mine. In 1884, diamond drill encountered a large flow of hot water and exploration..... (CONT OVER)

18. ORIGINAL USE

PRESENT USE

ADAPTIVE USE

19. REFERENCES—HISTORICAL REFERENCES, PERSONAL CONTACTS, AND/OR OTHER

Smith, Grant History of the Comstock Lode, p. 193.  
Mining and Scientific Press, 1875

DeQuille, Dan History of the Comstock Silver Lode, 1889, p. 85-93

Mineral Resources of Storey and Lyon Counties, C. Stoddard, UNR Bulletin, v. 44, n. 1, 1950.

(CONT OVER)

20. URBAN AREA 50,000  
POP. OR MORE?☐ YES ☒ NO

21. HCRS REGION

22. PUBLIC ACCESSIBILITY

☒ YES, LIMITED☐ YES, UNLIMITED☐ NO☐ UNKNOWN

23. EDITOR

INDEXER

24. LOCATED IN AN HISTORIC DISTRICT?

☒ YES☐ NO

NAME Virginia City National Historic Landmark

DISTRICT I.D. NO



25. PHOTOS AND SKETCH MAP OF LOCATION

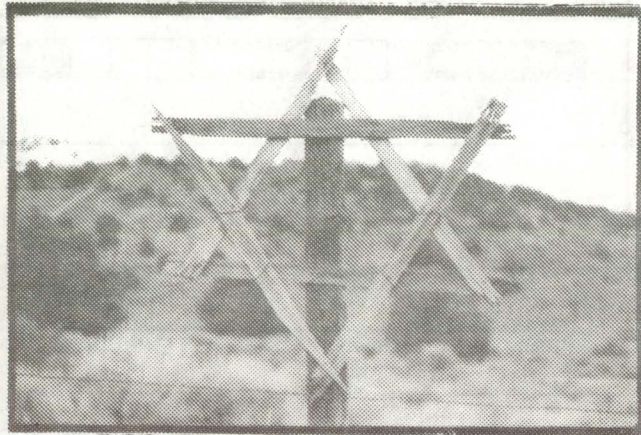

DESCRIPTION (CONTINUED)

REFERENCES (CONTINUED)

ABSTRACT		HAER NO		LC	TECH REPORT	HIST REPORT	CONTEMP PHOTO	HIST PHOTO	CONTEMP DRWG	HIST DRWG	COLOR PLATE	PHOTOGRAM	SW	FILM



HAER INVENTORY										Historic American Engineering Record Department of the Interior, Washington, D.C.									
1. SITE I.D. NO																			
2. INDUSTRIAL CLASSIFICATION										3. PRIORITY									
										4. DANGER OF DEMOLITION? (SPECIFY THREAT) <input type="checkbox"/> YES <input type="checkbox"/> NO <input type="checkbox"/> UNKNOWN									
										5. DATE Ca. 1864									
										6. GOVT SOURCE OF THREAT OWNER ADMIN									
										7. OWNER/ADMIN									
8. NAME(S) OF STRUCTURE HEBREW CEMETERY										9. OWNER'S ADDRESS									
10. STATE COUNTY NV										COUNTY NAME Storey County									
										CITY/VICINITY Virginia City									
										CONG. DIST. 1									
11. SITE ADDRESS (STREET & NO)										12. EXISTING SURVEYS									
										<input type="checkbox"/> NR <input checked="" type="checkbox"/> NHL <input type="checkbox"/> HABS <input type="checkbox"/> HAER-I <input type="checkbox"/> HAER <input type="checkbox"/> NPS <input type="checkbox"/> CL6 <input type="checkbox"/> CONF <input type="checkbox"/> STATE <input type="checkbox"/> COUNTY <input type="checkbox"/> LOCAL <input type="checkbox"/> OTHER									
										13. SPECIAL FEATURES (DESCRIBE BELOW)									
										<input type="checkbox"/> INTERIOR INTACT <input type="checkbox"/> EXTERIOR INTACT <input checked="" type="checkbox"/> ENVIRONS INTACT									
14. UTM ZONE EASTING NORTHING SIGN										SCALE <input type="checkbox"/> 1:24 <input type="checkbox"/> 1:62.5									
2 7 2 5 1 0 4 3 5 5 6 9 0										QUAD NAME									
UTM ZONE EASTING NORTHING SIGN										SCALE <input type="checkbox"/> 1:24 <input type="checkbox"/> 1:62.5									
										QUAD NAME									
15. CONDITION										70 <input type="checkbox"/> EXCELLENT 71 <input type="checkbox"/> GOOD 72 <input type="checkbox"/> FAIR 73 <input type="checkbox"/> DETERIORATED 74 <input type="checkbox"/> RUINS 75 <input type="checkbox"/> UNEXPOSED 76 <input type="checkbox"/> ALTERED 82 <input type="checkbox"/> DESTROYED 85 <input type="checkbox"/> DEMOLISHED									

16. INVENTORIED BY 1980 Comstock Project/ Rebecca Herbst										AFFILIATION HAER Historian										DATE August 1980									
---	--	--	--	--	--	--	--	--	--	-------------------------------	--	--	--	--	--	--	--	--	--	---------------------	--	--	--	--	--	--	--	--	--

17. DESCRIPTION AND BACKGROUND HISTORY, INCLUDING CONSTRUCTION DATE(S), HISTORICAL DATE(S), PHYSICAL DIMENSIONS, MATERIALS, EXTANT EQUIPMENT, AND IMPORTANT BUILDERS, ENGINEERS, ETC.

The Eureka Hebrew Cemetery on Cedar Hill in Virginia City was established in 1864, being purchased by funds gathered from the Jewish community.

(CONT OVER)

18. ORIGINAL USE CEMETERY										PRESENT USE CEMETERY										ADAPTIVE USE									
------------------------------	--	--	--	--	--	--	--	--	--	-------------------------	--	--	--	--	--	--	--	--	--	--------------	--	--	--	--	--	--	--	--	--

19. REFERENCES—HISTORICAL REFERENCES, PERSONAL CONTACTS, AND/OR OTHER

First Directory of the Nevada Territory, 1864.

(CONT OVER)

20. URBAN AREA 50,000 POP. OR MORE? <input type="checkbox"/> YES <input checked="" type="checkbox"/> NO										21. HCRS REGION										22. PUBLIC ACCESSIBILITY <input type="checkbox"/> YES, LIMITED <input checked="" type="checkbox"/> YES, UNLIMITED <input type="checkbox"/> NO <input type="checkbox"/> UNKNOWN										23. EDITOR INDEXER									
24. LOCATED IN AN HISTORIC DISTRICT? <input checked="" type="checkbox"/> YES <input type="checkbox"/> NO										NAME Virginia City National Historic Landmark										DISTRICT I.D. NO																			



25. PHOTOS AND SKETCH MAP OF LOCATION

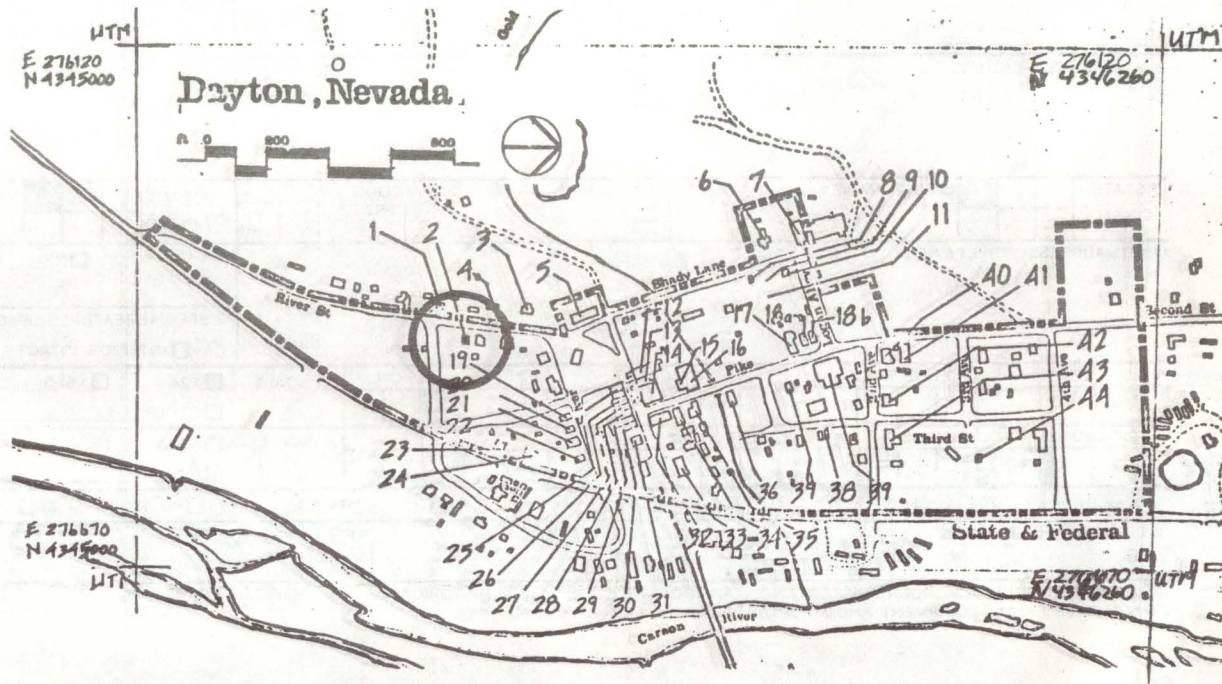
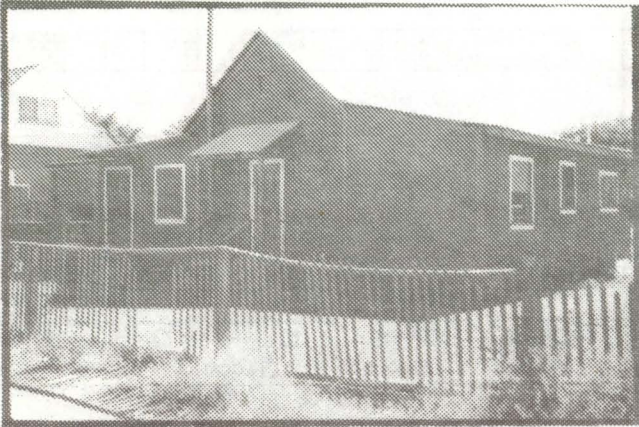

DESCRIPTION (CONTINUED)

REFERENCES (CONTINUED)

ABSTRACT														
HAER NO	LC	TECH REPORT	HIST REPORT	CONTEMP PHOTO	HIST PHOTO	CONTEMP DRWG	HIST DRWG	COLOR PLATE	PHOTOGRAM	SW	FILM			



1. SITE I.D. NO

## HAER INVENTORY

Historic American Engineering Record  
Department of the Interior, Washington, D.C.

2. INDUSTRIAL CLASSIFICATION

3. PRIORITY

4. DANGER OF DEMOLITION?  
(SPECIFY THREAT)☐ YES☐ NO☐ UNKNOWN

5. DATE

6. GOVT SOURCE OF THREAT

OWNER

ADMIN

7. OWNER/ADMIN

8. NAME(S) OF STRUCTURE

9. OWNER'S ADDRESS

10. STATE

COUNTY

COUNTY NAME

CITY/VICINITY

CONG.

DIST.

STATE

COUNTY

COUNTY NAME

CITY/VICINITY

CONG.

DIST.

11. SITE ADDRESS (STREET &amp; NO)

12. EXISTING  
SURVEYS☐ NR☐ NHL☐ HABS☐ HAER-I☐ HAER☐ NPS☐ CL6☐ CONF☐ STATE☐ COUNTY☐ LOCAL☐ OTHER

13. SPECIAL FEATURES (DESCRIBE BELOW)

☐ INTERIOR INTACT☐ EXTERIOR INTACT☐ ENVIRONS INTACT

14. UTM ZONE

EASTING

NORTHING

SIGN

SCALE

☐ 1:24☐ 1:62.5☐ OTHERQUAD  
NAME

UTM ZONE

EASTING

NORTHING

SIGN

SCALE

☐ 1:24☐ 1:62.5☐ OTHERQUAD  
NAME

15. CONDITION

70 ☐ EXCELLENT71 ☐ GOOD72 ☐ FAIR73 ☐ DETERIORATED74 ☐ RUINS75 ☐ UNEXPOSED76 ☐ ALTERED82 ☐ DESTROYED85 ☐ DEMOLISHED

16. INVENTORIED BY

AFFILIATION

DATE

17. DESCRIPTION AND BACKGROUND HISTORY, INCLUDING CONSTRUCTION DATE(S), HISTORICAL DATE(S), PHYSICAL DIMENSIONS,  
MATERIALS, EXTANT EQUIPMENT, AND IMPORTANT BUILDERS, ENGINEERS, ETC.

(CONT OVER)

18. ORIGINAL USE

PRESENT USE

ADAPTIVE USE

19. REFERENCES—HISTORICAL REFERENCES, PERSONAL CONTACTS, AND/OR OTHER

(CONT OVER)

20. URBAN AREA 50,000  
POP. OR MORE?☐ YES☐ NO

21. HCRS REGION

22. PUBLIC ACCESSIBILITY

☐ YES, LIMITED☐ YES, UNLIMITED☐ NO☐ UNKNOWN

23. EDITOR

INDEXER

24. LOCATED IN AN HISTORIC DISTRICT?

☐ YES☐ NO

NAME

DISTRICT I.D. NO



25. PHOTOS AND SKETCH MAP OF LOCATION

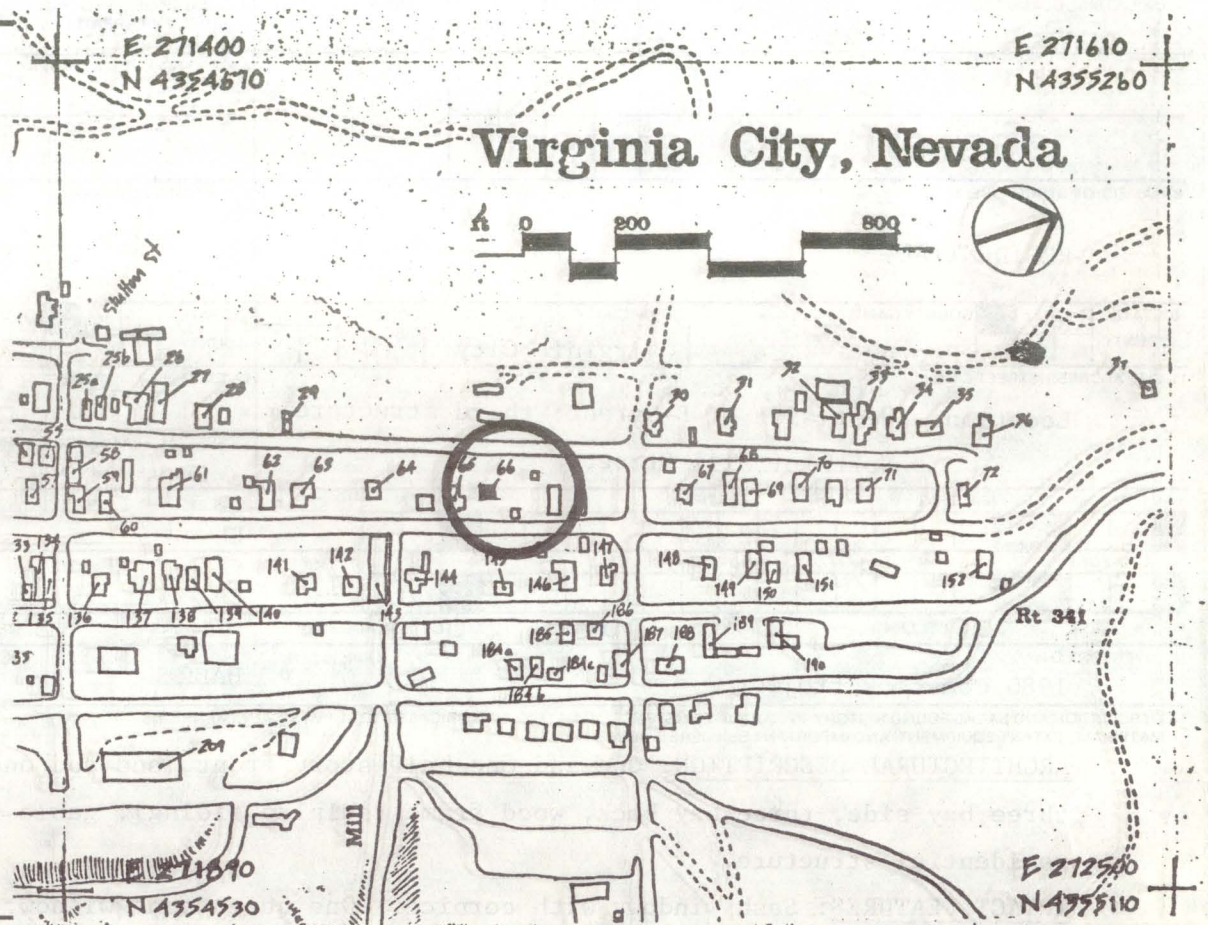

DESCRIPTION (CONTINUED)

REFERENCES (CONTINUED)

ABSTRACT																			
HAER NO	LC	TECH REPORT	HIST REPORT	CONTEMP PHOTO	HIST PHOTO	CONTEMP DRWG	HIST DRWG	COLOR PLATE	PHOTOGRAM	SW	FILM								



1. SITE I.D. NO 66

## HAER INVENTORY

Historic American Engineering Record  
Department of the Interior, Washington, D.C.

2. INDUSTRIAL CLASSIFICATION

3. PRIORITY

4. DANGER OF DEMOLITION?  
(SPECIFY THREAT)☐ YES ☐ NO ☐ UNKNOWN

5. DATE

6. GOVT SOURCE OF THREAT

OWNER

ADMIN

7. OWNER/ADMIN

Turney, D.C. &amp; P.V.

8. NAME(S) OF STRUCTURE

RESIDENTIAL

9. OWNER'S ADDRESS

Box 305  
Battle Mountain, NV 89820

10. STATE

N V

COUNTY NAME

CITY/VICINITY

CONG.

DIST. 1

STATE

COUNTY NAME

CITY/VICINITY

CONG.

DIST.

11. SITE ADDRESS (STREET &amp; NO)

Blk. 44, Lt. 8

Location: West side of B-Street; third structure

North of Mill Street.

12. EXISTING  
SURVEYS☐ NR☒ NHL☐ HABS☐ HAER-I☐ HAER☐ NPS☐ CL6☐ CONF☐ STATE☐ COUNTY☐ LOCAL☐ OTHER

13. SPECIAL FEATURES (DESCRIBE BELOW)

☐ INTERIOR INTACT☒ EXTERIOR INTACT☒ ENVIRONS INTACT

14. UTM ZONE

EASTING

NORTHING

SIGN

SCALE

☐ 1:24☐ 1:62.5☐ OTHERQUAD  
NAME

UTM ZONE

EASTING

NORTHING

SIGN

SCALE

☐ 1:24☐ 1:62.5☐ OTHERQUAD  
NAME

15. CONDITION

70 ☐ EXCELLENT71 ☒ GOOD72 ☐ FAIR73 ☐ DETERIORATED74 ☐ RUINS75 ☐ UNEXPOSED76 ☒ ALTERED82 ☐ DESTROYED85 ☐ DEMOLISHED

16. INVENTORIED BY

1980 Comstock Project

AFFILIATION

HAER

DATE

July 1980

17. DESCRIPTION AND BACKGROUND HISTORY, INCLUDING CONSTRUCTION DATE(S), HISTORICAL DATE(S), PHYSICAL DIMENSIONS,  
MATERIALS, EXTANT EQUIPMENT, AND IMPORTANT BUILDERS, ENGINEERS, ETC.

ARCHITECTURAL DESCRIPTION: One-and one-half-story front, one-and one-half-story back, three bay front, three bay side, three bay back, wood frame (shiplap siding), gable roof with asphalt shingle rectangular residential structure.

INTACT FEATURES: Sash windows with cornice. One queen anne window. Door with side lights.

ALTERED/MISSING FEATURES: Addition to rear of house.

(CONT OVER)

18. ORIGINAL USE

RESIDENTIAL

PRESENT USE

RESIDENTIAL

ADAPTIVE USE

19. REFERENCES—HISTORICAL REFERENCES, PERSONAL CONTACTS, AND/OR OTHER

(CONT OVER)

20. URBAN AREA 50,000  
POP. OR MORE?☐ YES ☒ NO

21. HCRS REGION

22. PUBLIC ACCESSIBILITY

☐ YES, LIMITED☐ YES, UNLIMITED☐ NO☐ UNKNOWN

23. EDITOR

INDEXER

24. LOCATED IN AN HISTORIC DISTRICT?

☒ YES☐ NO

NAME

Virginia City National Historic Landmark.

DISTRICT I.D. NO



25. PHOTOS AND SKETCH MAP OF LOCATION



100 + E 271200  
N 4354000

# Virginia City, Nevada

ft 0 200 800

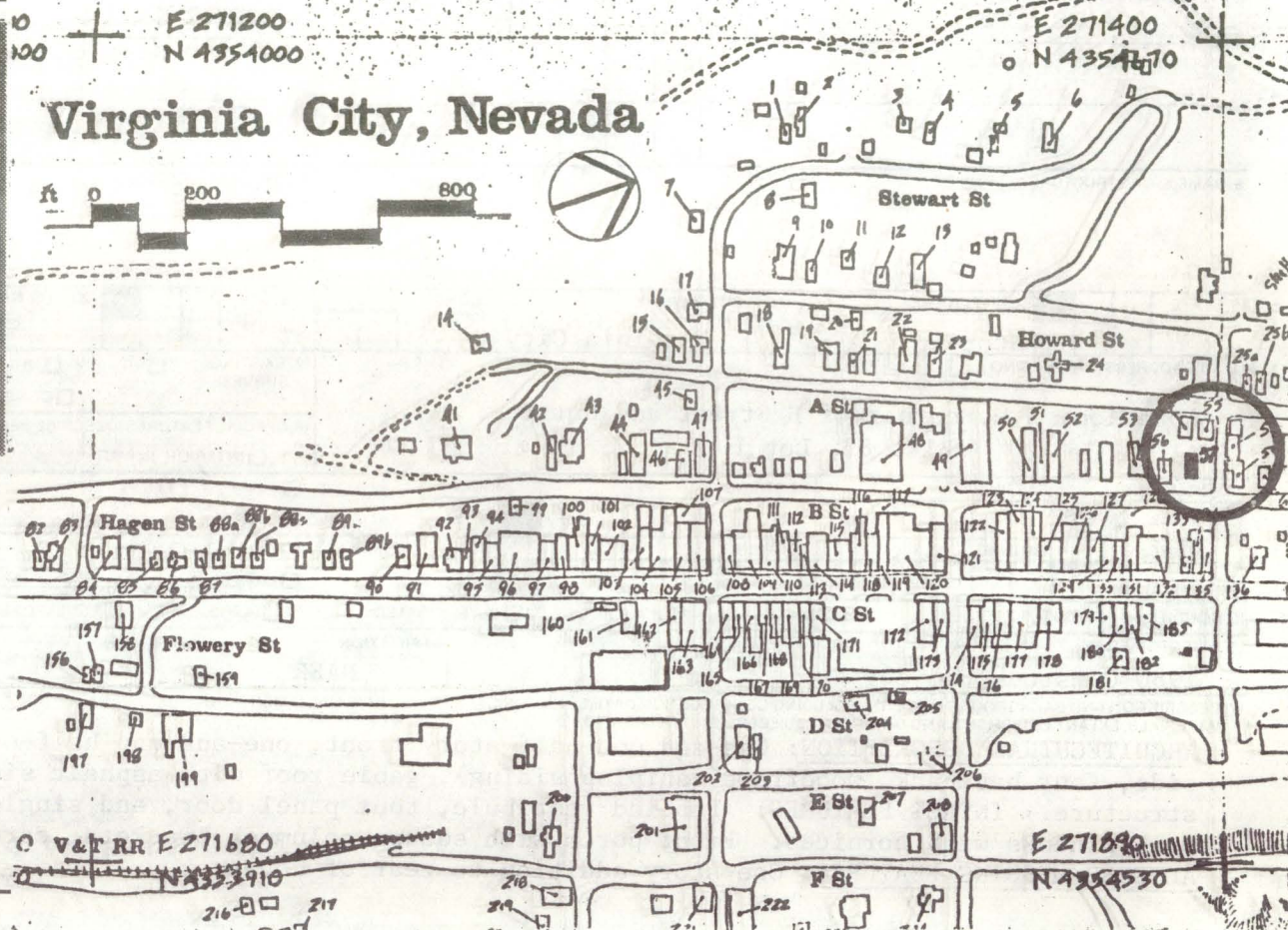

DESCRIPTION (CONTINUED)

REFERENCES (CONTINUED)

ABSTRACT

HAER NO	LC	TECH REPORT	HIST REPORT	CONTEMP PHOTO	HIST PHOTO	CONTEMP DRWG	HIST DRWG	COLOR PLATE	PHOTOGRAM	SW	FILM



# HAER INVENTORY

Historic American Engineering Record  
Department of the Interior, Washington, D.C.

1. SITE I.D. NO 57

2. INDUSTRIAL CLASSIFICATION

3. PRIORITY

4. DANGER OF DEMOLITION?  
(SPECIFY THREAT)

☐ YES ☒ NO ☐ UNKNOWN

5. DATE

6. GOVT SOURCE OF THREAT

OWNER

ADMIN

7. OWNER/ADMIN

Beyer and D'Angelo

8. NAME(S) OF STRUCTURE

9. OWNER'S ADDRESS

1150½ Monroe  
Reno, NV 89500

10. STATE

COUNTY

N V

COUNTY NAME

Storey

CITY/VICINITY

Virginia City

CONG. DIST.

STATE

COUNTY

COUNTY NAME

CITY/VICINITY

CONG. DIST.

11. SITE ADDRESS (STREET & NO)

Location: S.W. corner of B Street and Sutton  
Blk. 83, Lot 1

12. EXISTING SURVEYS

☐ NR

☒ NHL

☐ HABS

☐ HAER-I

☐ HAER

☐ NPS

☐ CL6

☐ CONF

☐ STATE

☐ COUNTY

☐ LOCAL

☐ OTHER

13. SPECIAL FEATURES (DESCRIBE BELOW)

☐ INTERIOR INTACT

☐ EXTERIOR INTACT

☐ ENVIRONS INTACT

14. UTM ZONE

EASTING

NORTHING

SIGN

SCALE

☐ 1:24

☐ 1:62.5

QUAD NAME

☐ OTHER

UTM ZONE

EASTING

NORTHING

SIGN

SCALE

☐ 1:24

☐ 1:62.5

QUAD NAME

☐ OTHER

15. CONDITION

70 ☐ EXCELLENT

71 ☒ GOOD

72 ☐ FAIR

73 ☐ DETERIORATED

74 ☐ RUINS

75 ☐ UNEXPOSED

76 ☐ ALTERED

82 ☐ DESTROYED

85 ☐ DEMOLISHED

16. INVENTORIED BY

1980 Comstock Project

AFFILIATION

HAER

DATE

July 1980

17. DESCRIPTION AND BACKGROUND HISTORY, INCLUDING CONSTRUCTION DATE(S), HISTORICAL DATE(S), PHYSICAL DIMENSIONS, MATERIALS, EXTANT EQUIPMENT, AND IMPORTANT BUILDERS, ENGINEERS, ETC.

ARCHITECTURAL DESCRIPTION: One-and one-half-story front, one-and one-half-story back, four bay front, two bay side, four bay back, woodframe (shiplap siding), gable roof with asphalt siding, L-plan, Victorian residential structure. INTACT FEATURES: Paneled vestibule, four panel door, and single light low arch transom. Low arch sash windows with cornices. Front porch with square columns, brackets, cornice, and dentils. Balustrade. ALTERED/MISSING FEATURES: One-story addition to rear of house.

(CONT OVER)

18. ORIGINAL USE

Residence

PRESENT USE

Residence

ADAPTIVE USE

19. REFERENCES—HISTORICAL REFERENCES, PERSONAL CONTACTS, AND/OR OTHER

(CONT OVER)

20. URBAN AREA 50,000 POP. OR MORE?

☐ YES ☐ NO

21. HCRS REGION

22. PUBLIC ACCESSIBILITY

☐ YES, LIMITED

☐ YES, UNLIMITED

☐ NO

☐ UNKNOWN

23. EDITOR

INDEXER

24. LOCATED IN AN HISTORIC DISTRICT?

☐ YES

☐ NO

NAME Virginia City National Historic Landmark

DISTRICT I.D. NO



## A black and white photograph of a two-story house with a gabled roof, a chimney, and a small porch. The house is surrounded by trees and a fence.

E 271400  
N 435470

Year	Number of people (in thousands)
2000	200
2001	300
2002	400

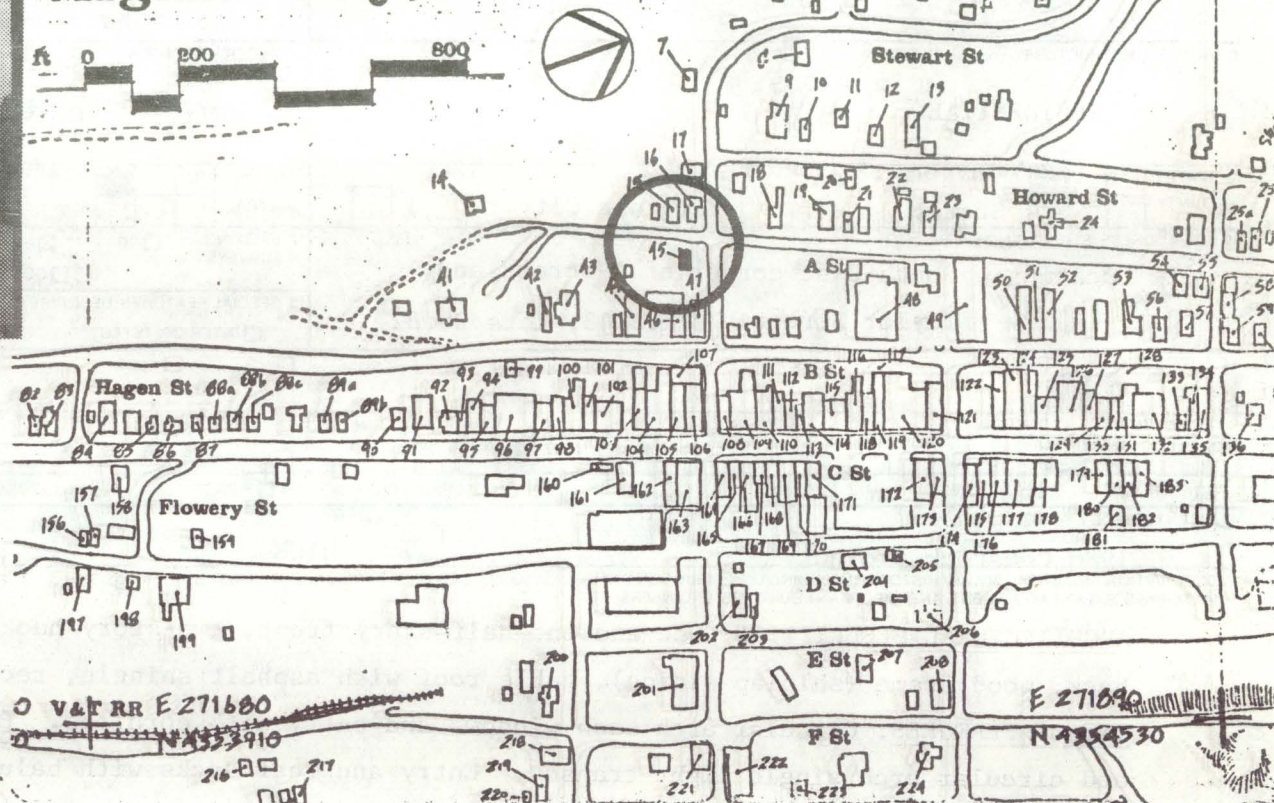

#### REFERENCES (CONTINUED)

[illegible]



1. SITE I.D. NO 45

## HAER INVENTORY

Historic American Engineering Record  
Department of the Interior, Washington, D.C.

2. INDUSTRIAL CLASSIFICATION

3. PRIORITY

4. DANGER OF DEMOLITION?  
(SPECIFY THREAT)☐ YES ☐ NO ☐ UNKNOWN

5. DATE

6. GOVT SOURCE OF THREAT

OWNER

ADMIN

7. OWNER/ADMIN

A. A. Karrasch

9. OWNER'S ADDRESS

Box 135

Virginia City, NV 89440

8. NAME(S) OF STRUCTURE

RESIDENTIAL

10. STATE NV COUNTY NAME

COUNTY

Storey

CITY/VICINITY

Virginia City

CONG. DIST.

1

STATE

COUNTY NAME

CITY/VICINITY

COUNTY

CONG. DIST.

11. SITE ADDRESS (STREET &amp; NO)

Location: South-East corner of A-Street and  
Taylor Street. Blk. 143, Lots 30,32

12. EXISTING SURVEYS

☐ NR☒ NHL☐ HABS☐ HAER-I☐ HAER☐ NPS☐ CL6☐ CONF☐ STATE☐ COUNTY☐ LOCAL☐ OTHER

13. SPECIAL FEATURES (DESCRIBE BELOW)

☐ INTERIOR INTACT☒ EXTERIOR INTACT☒ ENVIRONS INTACT

14. UTM ZONE EASTING NORTHING SIGN

SCALE ☐ 1:24 ☐ 1:62.5

QUAD NAME

UTM ZONE EASTING NORTHING SIGN

SCALE ☐ 1:24 ☐ 1:62.5

QUAD NAME

15. CONDITION

70 ☒ EXCELLENT71 ☐ GOOD72 ☐ FAIR73 ☐ DETERIORATED74 ☐ RUINS75 ☐ UNEXPOSED76 ☐ ALTERED82 ☐ DESTROYED85 ☐ DEMOLISHED

16. INVENTORIED BY

1980 Comstock Project

AFFILIATION

HAER

DATE

July 1980

17. DESCRIPTION AND BACKGROUND HISTORY, INCLUDING CONSTRUCTION DATE(S), HISTORICAL DATE(S), PHYSICAL DIMENSIONS, MATERIALS, EXTANT EQUIPMENT, AND IMPORTANT BUILDERS, ENGINEERS, ETC.

ARCHITECTURAL DESCRIPTION: One-and one-half-story front, two-story back, two bay front, two bay side, two bay back, wood frame (shiplap siding), gable roof with asphalt shingle, rectangular residential structure.

INTACT FEATURES: Circular arch sash windows and entry with cornices. Paneled vestibule with four panel door and circular arch single light transom. Entry and rear decks with balustrade. Finial and Vegeboard. Eave cornice with returns. Decorative screen at gable peak.

(CONT OVER)

18. ORIGINAL USE

RESIDENTIAL

PRESENT USE

RESIDENTIAL

ADAPTIVE USE

19. REFERENCES—HISTORICAL REFERENCES, PERSONAL CONTACTS, AND/OR OTHER

(CONT OVER)

20. URBAN AREA 50,000  
POP. OR MORE?☐ YES ☒ NO

21. HCRS REGION

22. PUBLIC ACCESSIBILITY

☐ YES, LIMITED☐ YES, UNLIMITED☐ NO☐ UNKNOWN

23. EDITOR

INDEXER

24. LOCATED IN AN HISTORIC DISTRICT?

☒ YES☐ NO

NAME

Virginia City National Historic Landmark

DISTRICT I.D. NO.



25. PHOTOS AND SKETCH MAP OF LOCATION

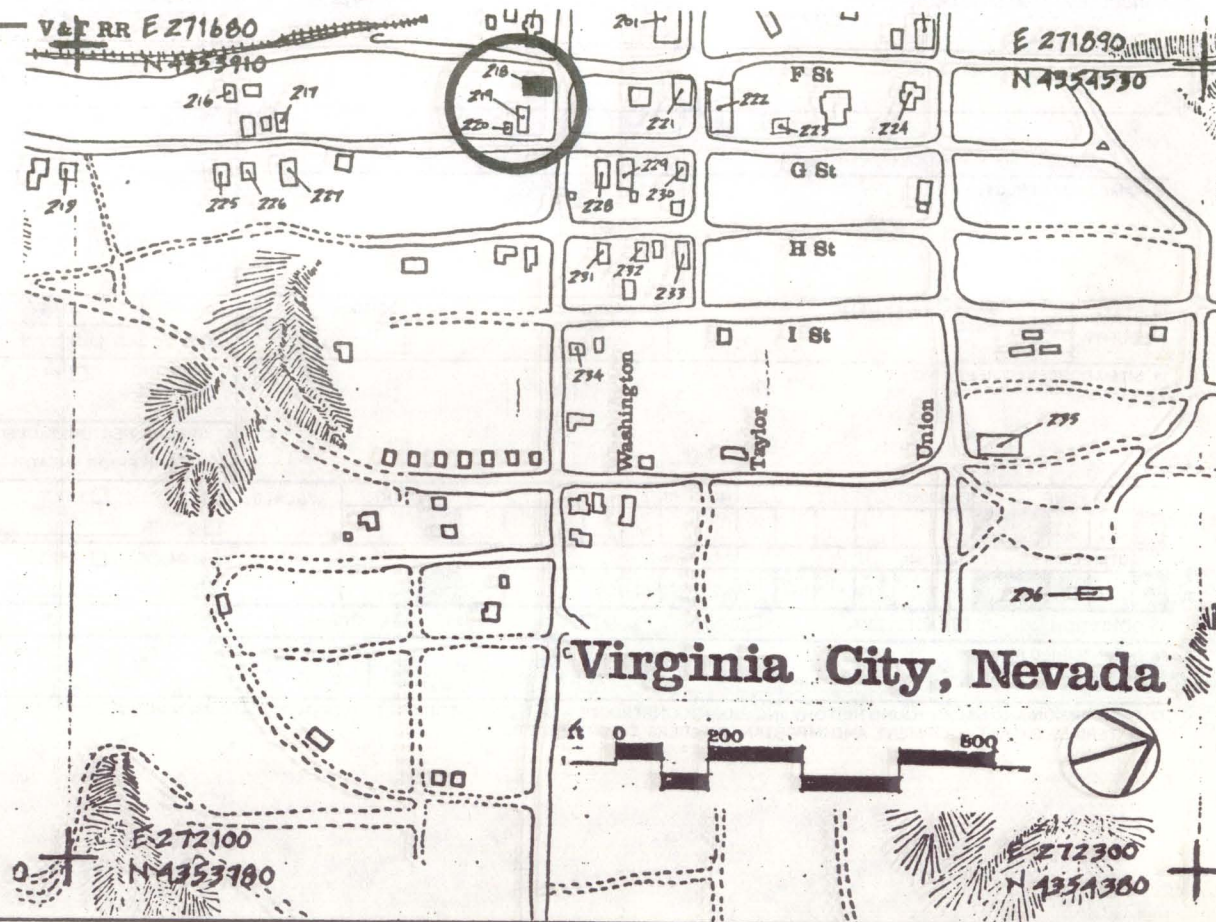
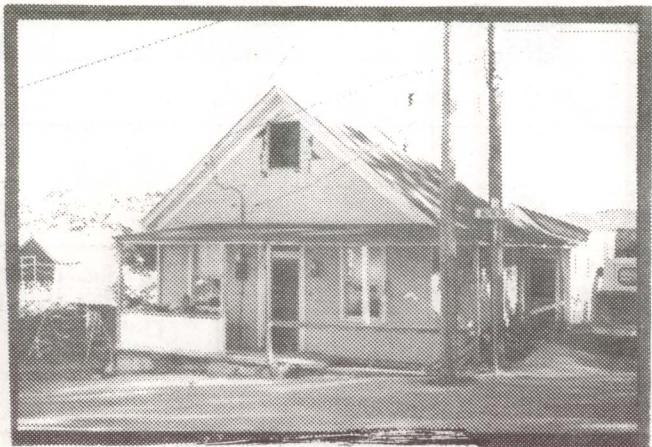

DESCRIPTION (CONTINUED)

REFERENCES (CONTINUED)

ABSTRACT																			
HAER NO	LC	TECH REPORT	HIST REPORT	CONTEMP PHOTO	HIST PHOTO	CONTEMP DRWG	HIST DRWG	COLOR PLATE	PHOTOGRAM	SW	FILM								



# HAER INVENTORY

Historic American Engineering Record  
Department of the Interior, Washington, D.C.

1. SITE I.D. NO

2. INDUSTRIAL CLASSIFICATION

3. PRIORITY

4. DANGER OF DEMOLITION?  
(SPECIFY THREAT)

☐ YES ☐ NO ☐ UNKNOWN

5. DATE

6. GOVT SOURCE OF THREAT

OWNER

ADMIN

7. OWNER/ADMIN

9. OWNER'S ADDRESS

8. NAME(S) OF STRUCTURE

10. STATE  
COUNTY

COUNTY NAME

CITY/VICINITY

CONG.  
DIST.

STATE  
COUNTY

COUNTY NAME

CITY/VICINITY

CONG.  
DIST.

11. SITE ADDRESS (STREET & NO)

12. EXISTING  
SURVEYS

☐ NR

☐ NHL

☐ HABS

☐ HAER-I

☐ HAER

☐ NPS

☐ CL6

☐ CONF

☐ STATE

☐ COUNTY

☐ LOCAL

☐ OTHER

13. SPECIAL FEATURES (DESCRIBE BELOW)

☐ INTERIOR INTACT

☐ EXTERIOR INTACT

☐ ENVIRONS INTACT

14. UTM ZONE

EASTING

NORTHING

SIGN

SCALE

☐ 1:24

☐ 1:62.5

☐ OTHER

QUAD  
NAME

UTM ZONE

EASTING

NORTHING

SIGN

SCALE

☐ 1:24

☐ 1:62.5

☐ OTHER

QUAD  
NAME

15. CONDITION

70 ☐ EXCELLENT

71 ☐ GOOD

72 ☐ FAIR

73 ☐ DETERIORATED

74 ☐ RUINS

75 ☐ UNEXPOSED

76 ☐ ALTERED

82 ☐ DESTROYED

85 ☐ DEMOLISHED

16. INVENTORIED BY

AFFILIATION

DATE

17. DESCRIPTION AND BACKGROUND HISTORY, INCLUDING CONSTRUCTION DATE(S), HISTORICAL DATE(S), PHYSICAL DIMENSIONS, MATERIALS, EXTANT EQUIPMENT, AND IMPORTANT BUILDERS, ENGINEERS, ETC.

(CONT OVER)

18. ORIGINAL USE

PRESENT USE

ADAPTIVE USE

19. REFERENCES—HISTORICAL REFERENCES, PERSONAL CONTACTS, AND/OR OTHER

(CONT OVER)

20. URBAN AREA 50,000  
POP. OR MORE? ☐ YES ☐ NO

21. HCRS REGION

22. PUBLIC ACCESSIBILITY

☐ YES, LIMITED

☐ YES, UNLIMITED

☐ NO

☐ UNKNOWN

23. EDITOR  
INDEXER

24. LOCATED IN AN HISTORIC DISTRICT?

☐ YES

☐ NO

NAME

DISTRICT I.D. NO



25. PHOTOS AND SKETCH MAP OF LOCATION

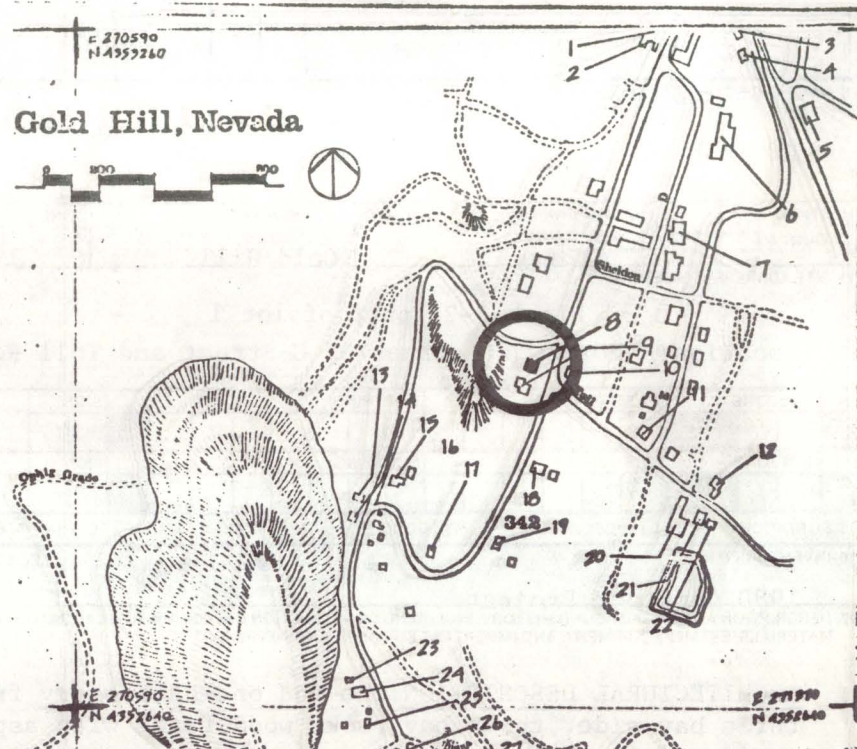

DESCRIPTION (CONTINUED)

REFERENCES (CONTINUED)

ABSTRACT

HAER NO	LC	TECH REPORT	HIST REPORT	CONTEMP PHOTO	HIST PHOTO	CONTEMP DRWG	HIST DRWG	COLOR PLATE	PHOTOGRAM	SW	FILM



1. SITE I.D. NO 8

## HAER INVENTORY

Historic American Engineering Record  
Department of the Interior, Washington, D.C.

2. INDUSTRIAL CLASSIFICATION

3. PRIORITY

4. DANGER OF DEMOLITION?  
(SPECIFY THREAT)☐ YES ☐ NO ☐ UNKNOWN

5. DATE

6. GOVT SOURCE OF THREAT

OWNER

ADMIN

8. NAME(S) OF STRUCTURE

9. OWNER'S ADDRESS

RESIDENCIAL

Neil Bollander

Virginia City, NV 89440

10. STATE

COUNTY NAME

CITY/VICINITY

CONG.  
DIST.

STATE

COUNTY NAME

CITY/VICINITY

CONG.  
DIST.

COUNTY

N V

Storey

Gold Hill

1

COUNTY

11. SITE ADDRESS (STREET &amp; NO)

Block P-2, part of lot 1

Location: Northwest corner of C-Street and Toll Road.

12. EXISTING  
SURVEYS☐ NR☒ NHL☐ HABS☐ HAER-I☐ HAER☐ NPS☐ CL6☐ CONF☐ STATE☐ COUNTY☐ LOCAL☐ OTHER

13. SPECIAL FEATURES (DESCRIBE BELOW)

☐ INTERIOR INTACT☒ EXTERIOR INTACT☒ ENVIRONS INTACT

14. UTM ZONE

EASTING

NORTHING

SIGN

SCALE

☐ 1:24☐ 1:62.5☐ OTHERQUAD  
NAME

UTM ZONE

EASTING

NORTHING

SIGN

SCALE

☐ 1:24☐ 1:62.5☐ OTHERQUAD  
NAME

15. CONDITION

70 ☐ EXCELLENT71 ☒ GOOD72 ☐ FAIR73 ☐ DETERIORATED74 ☐ RUINS75 ☐ UNEXPOSED76 ☒ ALTERED82 ☐ DESTROYED85 ☐ DEMOLISHED

16. INVENTORIED BY

AFFILIATION

DATE

1980 Comstock Project

HAER

August 1980

17. DESCRIPTION AND BACKGROUND HISTORY, INCLUDING CONSTRUCTION DATE(S), HISTORICAL DATE(S), PHYSICAL DIMENSIONS,  
MATERIALS, EXANT EQUIPMENT, AND IMPORTANT BUILDERS, ENGINEERS, ETC.

ARCHITECTURAL DESCRIPTION: One-and one-half-story front, one-and-one-half -story back, three bay front, three bay side, three bay back, wood frame with asphalt siding, gable roof with wood shakes, rectangular residential structure.

INTACT FEATURES: End porch with paired wood posts and capitals. Balustrade rail. Octagonal bay with sash windows (8 over 8) Paneled vestibule with 3-light transom and 2-light side lights. ALTERED FEATURES: Dormers added. One story additions to North and Rear.

(CONT OVER)

18. ORIGINAL USE

PRESENT USE

ADAPTIVE USE

RESIDENTIAL

RESIDENTIAL

19. REFERENCES—HISTORICAL REFERENCES, PERSONAL CONTACTS, AND/OR OTHER

(CONT OVER)

20. URBAN AREA 50,000  
POP. OR MORE?☐ YES☒ NO

21. HCRS REGION

22. PUBLIC ACCESSIBILITY

☐ YES, LIMITED☐ YES, UNLIMITED☒ NO☐ UNKNOWN

23. EDITOR

INDEXER

24. LOCATED IN AN HISTORIC DISTRICT?

☒ YES☐ NO

NAME

Virginia City National Historic Landmark

DISTRICT I.D. NO



## A black and white photograph of a two-story house with a prominent front porch and a gabled roof. The house is surrounded by trees and a fence is visible in the foreground.

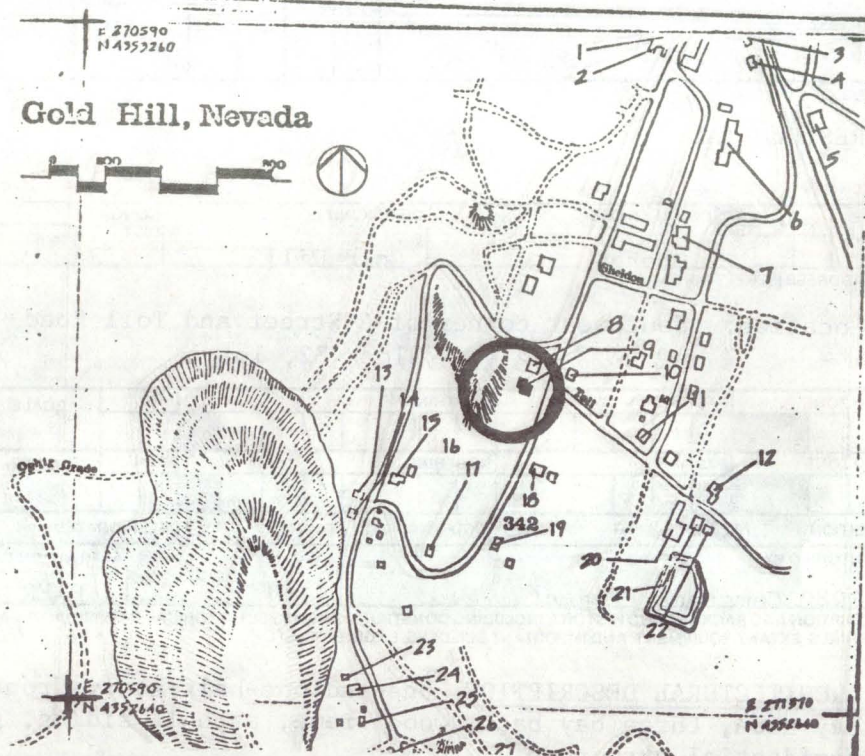

## REFERENCES (CONTINUED)

[illegible]



# HAER INVENTORY

Historic American Engineering Record  
Department of the Interior, Washington, D.C.

1. SITE I.D. NO 9		3. PRIORITY		4. DANGER OF DEMOLITION? (SPECIFY THREAT) <input type="checkbox"/> YES <input type="checkbox"/> NO <input type="checkbox"/> UNKNOWN	
2. INDUSTRIAL CLASSIFICATION		5. DATE		6. GOVT SOURCE OF THREAT OWNER ADMIN	
8. NAME(S) OF STRUCTURE RESIDENTIAL		9. OWNER'S ADDRESS Rose Drysdale Virginia City, NV 89440			
10. STATE COUNTY NV COUNTY NAME Storey CITY/VICINITY Gold Hill CONG. DIST.		10. STATE COUNTY NV COUNTY NAME CITY/VICINITY CONG. DIST.			
11. SITE ADDRESS (STREET & NO) Location: Southwest corner of C-Street and Toll Road Block P2, lot 1		12. EXISTING SURVEYS <input type="checkbox"/> NR <input checked="" type="checkbox"/> NHL <input type="checkbox"/> HABS <input type="checkbox"/> HAER-I <input type="checkbox"/> HAER <input type="checkbox"/> NPS <input type="checkbox"/> CL6 <input type="checkbox"/> CONF <input type="checkbox"/> STATE <input type="checkbox"/> COUNTY <input type="checkbox"/> LOCAL <input type="checkbox"/> OTHER			
14. UTM ZONE EASTING NORTHING SIGN		13. SPECIAL FEATURES (DESCRIBE BELOW) <input type="checkbox"/> INTERIOR INTACT <input checked="" type="checkbox"/> EXTERIOR INTACT <input checked="" type="checkbox"/> ENVIRONS INTACT			
15. CONDITION 70 <input type="checkbox"/> EXCELLENT 71 <input checked="" type="checkbox"/> GOOD 72 <input type="checkbox"/> FAIR 73 <input type="checkbox"/> DETERIORATED 74 <input type="checkbox"/> RUINS 75 <input type="checkbox"/> UNEXPOSED 76 <input checked="" type="checkbox"/> ALTERED 82 <input type="checkbox"/> DESTROYED 85 <input type="checkbox"/> DEMOLISHED		16. INVENTORIED BY 1980 Comstock Project AFFILIATION HAER DATE August 1980			
17. DESCRIPTION AND BACKGROUND HISTORY, INCLUDING CONSTRUCTION DATE(S), HISTORICAL DATE(S), PHYSICAL DIMENSIONS, MATERIALS, EXTANT EQUIPMENT, AND IMPORTANT BUILDERS, ENGINEERS, ETC.					
<p><u>ARCHITECTURAL DESCRIPTION</u>: one-and one-half-story front, one-and-one-half story back, three bay front, three bay side, three bay back, wood frame, asphalt siding, gable roof with asphalt shingles, rectangular residential structure.</p> <p><u>INTACT FEATURES</u>: End porch with bracketed capitals and frieze. Bracketed Lintel cornices and ornamental mullions. Pointed arch single pane sash window on second story. Paneled Vestibule. 4-panel door with 3-light side light. <u>ALTERED FEATURES</u>: One story addition to North and Rear.</p>					
(CONT OVER)					
18. ORIGINAL USE RESIDENCE		PRESENT USE RESIDENCE		ADAPTIVE USE	
19. REFERENCES—HISTORICAL REFERENCES, PERSONAL CONTACTS, AND/OR OTHER					
(CONT OVER)					
20. URBAN AREA 50,000 POP. OR MORE? <input type="checkbox"/> YES <input checked="" type="checkbox"/> NO		21. HCRS REGION		22. PUBLIC ACCESSIBILITY <input type="checkbox"/> YES, LIMITED <input type="checkbox"/> YES, UNLIMITED <input checked="" type="checkbox"/> NO <input type="checkbox"/> UNKNOWN	
24. LOCATED IN AN HISTORIC DISTRICT? <input checked="" type="checkbox"/> YES <input type="checkbox"/> NO		23. EDITOR INDEXER			
NAME Virginia City National Historic Landmark DISTRICT I.D. NO					

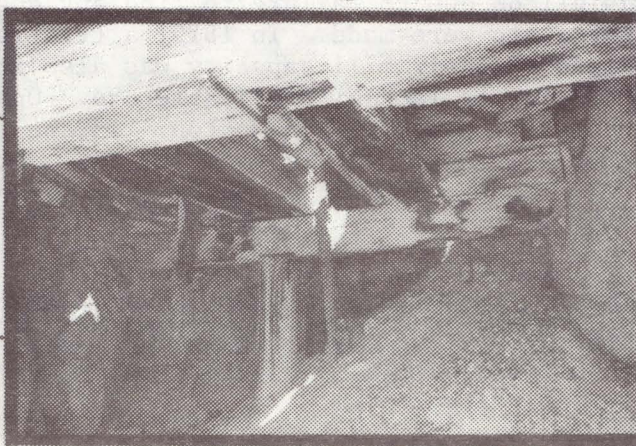
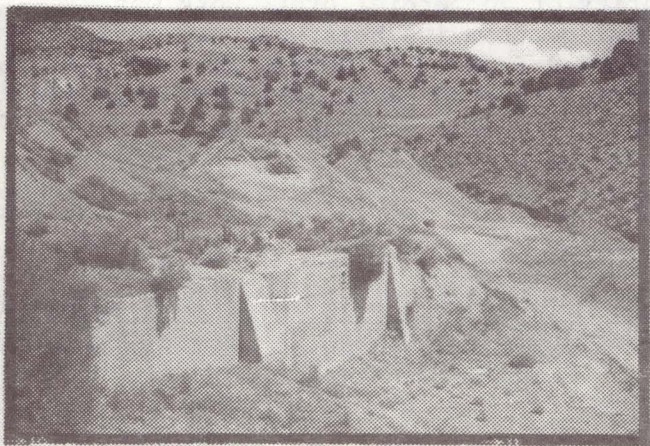
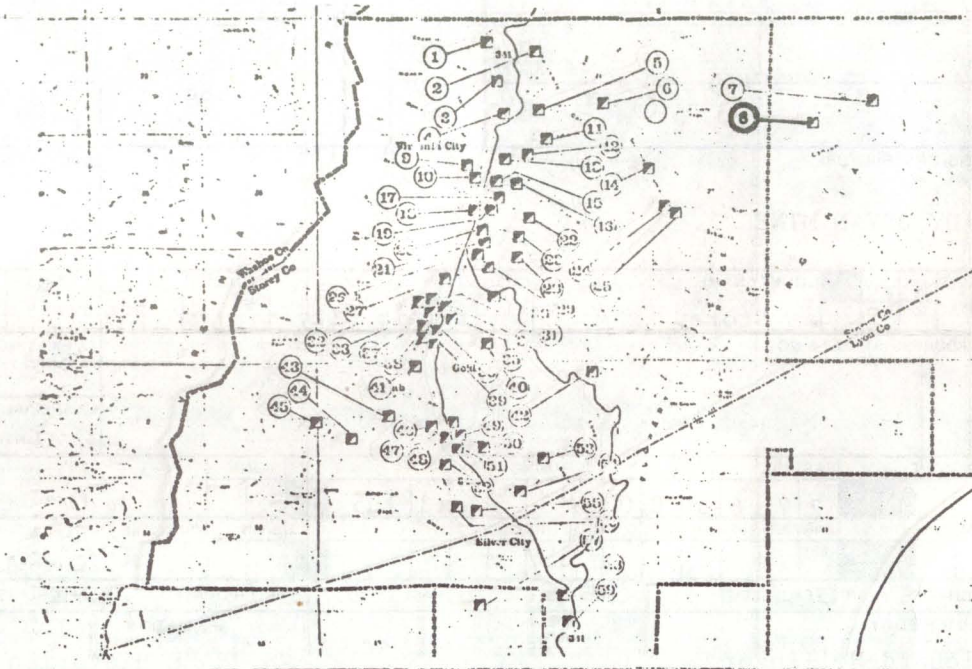

## A black and white photograph showing a primitive boat, likely a dugout canoe, resting on a rocky shore. The boat has a checkered or striped pattern on its side. A long wooden pole or log is positioned horizontally across the top of the boat. The background shows a rocky, uneven terrain.

[illegible]



1. SITE I.D. NO 8

## HAER INVENTORY

Historic American Engineering Record  
Department of the Interior, Washington, D.C.

2. INDUSTRIAL CLASSIFICATION

EXTRAC

0 0 5 2

3. PRIORITY

1

4. DANGER OF DEMOLITION?  
(SPECIFY THREAT)☒ YES☐ NO☐ UNKNOWN

6. GOVT SOURCE OF THREAT

OWNER

ADMIN

1860

7. OWNER/ADMIN

8. NAME(S) OF STRUCTURE

LADY BRYAN MINE

9. OWNER'S ADDRESS

10. STATE

N V

COUNTY NAME

CITY/VICINITY

CONG.

DIST.

STATE

COUNTY NAME

CITY/VICINITY

CONG.

DIST.

COUNTY

Storey

Virginia City

11. SITE ADDRESS (STREET &amp; NO)

12. EXISTING  
SURVEYS☒ NR☒ NHL☐ HABS☐ HAER-I☐ HAER☐ NPS☐ CL6☐ CONF☐ STATE☐ COUNTY☐ LOCAL☐ OTHER

13. SPECIAL FEATURES (DESCRIBE BELOW)

☐ INTERIOR INTACT☐ EXTERIOR INTACT☐ ENVIRONS INTACT

14. UTM ZONE

EASTING

NORTHING

SIGN

SCALE

☐ 1:24☐ 1:62.5

QUAD

NAME

☐ OTHER

UTM ZONE

EASTING

NORTHING

SIGN

SCALE

☐ 1:24☐ 1:62.5

QUAD

NAME

☐ OTHER

15. CONDITION

70 ☐ EXCELLENT71 ☐ GOOD72 ☐ FAIR73 ☐ DETERIORATED74 ☒ RUINS75 ☒ UNEXPOSED76 ☐ ALTERED82 ☐ DESTROYED85 ☐ DEMOLISHED

16. INVENTORIED BY

Richard Hellinger

AFFILIATION

HAER Historian

DATE

June 1980

17. DESCRIPTION AND BACKGROUND HISTORY, INCLUDING CONSTRUCTION DATE(S), HISTORICAL DATE(S), PHYSICAL DIMENSIONS,  
MATERIALS, EXTANT EQUIPMENT, AND IMPORTANT BUILDERS, ENGINEERS, ETC.

The Lady Bryan claim was located in the Flowery mining district near Six Mile Canyon in 1860. A shaft was started in 1863, however, work was suspended in 1866 due to failure to find any quantity of commercial ore. Work was resumed in 1874 and significant improvements were made. In 1875, a trestle bridge from its hoistworks to their mill, a short distance away, was completed. Their mill capacity was also increased from 10 to 20 stamps. Company operations were again suspended in 1881 due to lack of profitable ore. Operations ceased permanently in 1883 when the milling equipment was moved to the Rock Point Mill in Dayton. In the 1920's, the mine was taken over by the Flowery Mines Company./

(CONT OVER)

18. ORIGINAL USE

PRESENT USE

ADAPTIVE USE

19. REFERENCES—HISTORICAL REFERENCES, PERSONAL CONTACTS, AND/OR OTHER

Nevada Writer's Project, WPA, 1940. p. 135-136  
History of Dayton, Richard Datin, Nevada State Museum  
Territorial Enterprise, April 1875.

(CONT OVER)

20. URBAN AREA 50,000  
POP. OR MORE?☐ YES☒ NO

21. HCRS REGION

22. PUBLIC ACCESSIBILITY

☒ YES, LIMITED☐ YES, UNLIMITED☐ NO☐ UNKNOWN

23. EDITOR

INDEXER

24. LOCATED IN AN HISTORIC DISTRICT?

☒ YES☐ NO

NAME Virginia City National Historic Landmark

DISTRICT I.D. NO



1. SITE I.D. NO 8

## HAER INVENTORY

Historic American Engineering Record  
Department of the Interior, Washington, D.C.

2. INDUSTRIAL CLASSIFICATION

EXTRAC

0 0 5 2

3. PRIORITY

1

4. DANGER OF DEMOLITION?  
(SPECIFY THREAT)☒ YES☐ NO☐ UNKNOWN

5. DATE

1860

6. GOVT SOURCE OF THREAT

OWNER

ADMIN

7. OWNER/ADMIN

8. NAME(S) OF STRUCTURE

LADY BRYAN MINE

9. OWNER'S ADDRESS

10. STATE  
COUNTY

N V

COUNTY NAME

Storey

CITY/VICINITY

Virginia City

CONG.  
DIST.STATE  
COUNTY

COUNTY NAME

CITY/VICINITY

CONG.  
DIST.

11. SITE ADDRESS (STREET &amp; NO.)

12. EXISTING  
SURVEYS☒ NR☒ NHL☐ HABS☐ HAER-I☐ HAER☐ NPS☐ CL6☐ CONF☐ STATE☐ COUNTY☐ LOCAL☐ OTHER

13. SPECIAL FEATURES (DESCRIBE BELOW)

☐ INTERIOR INTACT☐ EXTERIOR INTACT☐ ENVIRONS INTACT

14. UTM ZONE

EASTING

NORTHING

SIGN

SCALE

☐ 1:24☐ 1:62.5QUAD  
NAME☐ OTHER

UTM ZONE

EASTING

NORTHING

SIGN

SCALE

☐ 1:24☐ 1:62.5QUAD  
NAME☐ OTHER

15. CONDITION

70 ☐ EXCELLENT71 ☐ GOOD72 ☐ FAIR73 ☐ DETERIORATED74 ☒ RUINS75 ☒ UNEXPOSED76 ☐ ALTERED82 ☐ DESTROYED85 ☐ DEMOLISHED

16. INVENTORIED BY

Richard Hellinger

AFFILIATION

HAER Historian

DATE

June 1980

17. DESCRIPTION AND BACKGROUND HISTORY, INCLUDING CONSTRUCTION DATE(S), HISTORICAL DATE(S), PHYSICAL DIMENSIONS,  
MATERIALS, EXTANT EQUIPMENT, AND IMPORTANT BUILDERS, ENGINEERS, ETC.

The Lady Bryan claim was located in the Flowery mining district near Six Mile Canyon in 1860. A shaft was started in 1863, however, work was suspended in 1866 due to failure to find any quantity of commercial ore. Work was resumed in 1874 and significant improvements were made. In 1875, a trestle bridge from its hoistworks to their mill, a short distance away, was completed. Their mill capacity was also increased from 10 to 20 stamps. Company operations were again suspended in 1881 due to lack of profitable ore. Operations ceased permanently in 1883 when the milling equipment was moved to the Rock Point Mill in Dayton. In the 1920's, the mine was taken over by the Flowery Mines Company.

(CONT OVER)

18. ORIGINAL USE

PRESENT USE

ADAPTIVE USE

19. REFERENCES—HISTORICAL REFERENCES, PERSONAL CONTACTS, AND/OR OTHER

Nevada Writer's Project, WPA, 1940. p. 135-136  
History of Dayton, Richard Datin, Nevada State Museum  
Territorial Enterprise, April 1875.

(CONT OVER)

20. URBAN AREA 50,000  
POP. OR MORE?☐ YES ☒ NO

21. HCRS REGION

22. PUBLIC ACCESSIBILITY

☒ YES, LIMITED☐ YES, UNLIMITED☐ NO☐ UNKNOWN

23. EDITOR

INDEXER

24. LOCATED IN AN HISTORIC DISTRICT?

☒ YES☐ NO

NAME Virginia City National Historic Landmark

DISTRICT I.D. NO



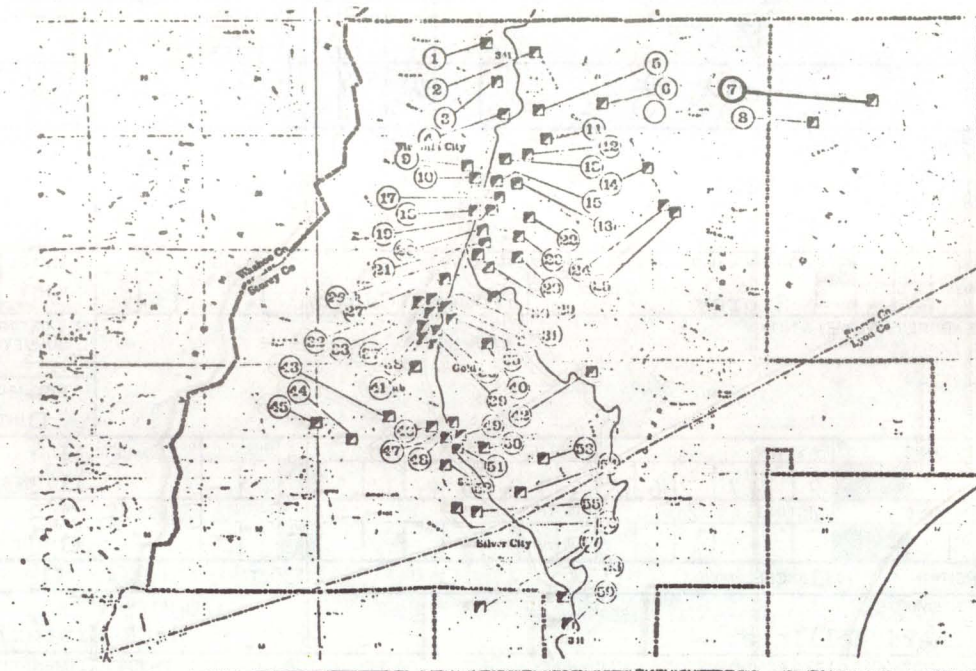

## REFERENCES (CONTINUED)

[illegible]



1. SITE I.D. NO 7

## HAER INVENTORY

Historic American Engineering Record  
Department of the Interior, Washington, D.C.

2. INDUSTRIAL CLASSIFICATION

EXTRAC

0 0 5 2

3. PRIORITY

4. DANGER OF DEMOLITION?  
(SPECIFY THREAT)☐ YES☐ NO☐ UNKNOWN

5. DATE

1861

6. GOVT SOURCE OF THREAT

OWNER

ADMIN

7. OWNER/ADMIN

8. NAME(S) OF STRUCTURE

NORTH BONANZA MINE

9. OWNER'S ADDRESS

10. STATE  
COUNTY

NV

COUNTY NAME

Storey

CITY/VICINITY

Flowery Canyon

CONG.  
DIST.STATE  
COUNTY

COUNTY NAME

CITY/VICINITY

CONG.  
DIST.

11. SITE ADDRESS (STREET &amp; NO)

12. EXISTING  
SURVEYS☒ NR☒ NHL☐ HABS☐ HAER-I☐ HAER☐ NPS☐ CL6☐ CONF☐ STATE☐ COUNTY☐ LOCAL☐ OTHER

13. SPECIAL FEATURES (DESCRIBE BELOW)

☐ INTERIOR INTACT☐ EXTERIOR INTACT☐ ENVIRONS INTACT

14. UTM ZONE

EASTING

NORTHING

SIGN

SCALE

☐ 1:24☐ 1:62.5

QUAD

NAME

☐ OTHER

UTM ZONE

EASTING

NORTHING

SIGN

SCALE

☐ 1:24☐ 1:62.5

QUAD

NAME

☐ OTHER

15. CONDITION

70 ☐ EXCELLENT71 ☐ GOOD72 ☐ FAIR73 ☐ DETERIORATED74 ☐ RUINS75 ☐ UNEXPOSED76 ☐ ALTERED82 ☐ DESTROYED85 ☐ DEMOLISHED

16. INVENTORIED BY

Richard Hellinger

AFFILIATION

HAER Historian

DATE

July 1980

17. DESCRIPTION AND BACKGROUND HISTORY, INCLUDING CONSTRUCTION DATE(S), HISTORICAL DATE(S), PHYSICAL DIMENSIONS,  
MATERIALS, EXTANT EQUIPMENT, AND IMPORTANT BUILDERS, ENGINEERS, ETC.

The North Bonanza claim was located in the Flower mining district during 1861. Exploration of the claim via tunneling proved unprofitable and work was suspended. Upon resumption of work in 1878, an east cross cut was driven from the old tunnel encountering a profitable vein of ore. During the years 1879-1880, north and south drifts were driven from the incline shaft on the 200, 300, 400 and 500 foot levels. The ore at these levels was an argentiiferous galena. Further exploration at depths below 600 feet failed to reveal any new ore bodies.

(CONT OVER)

18. ORIGINAL USE

PRESENT USE

ADAPTIVE USE

19. REFERENCES—HISTORICAL REFERENCES, PERSONAL CONTACTS, AND/OR OTHER

Nevada Writer's Project, WPA. 1940.

(CONT OVER)

20. URBAN AREA 50,000  
POP. OR MORE?☐ YES☒ NO

21. HCRS REGION

22. PUBLIC ACCESSIBILITY

☒ YES, LIMITED☐ YES, UNLIMITED☐ NO☐ UNKNOWN23. EDITOR  
INDEXER

24. LOCATED IN AN HISTORIC DISTRICT?

☒ YES☐ NO

NAME

Virginia City National Historic Landmark

DISTRICT I.D. NO



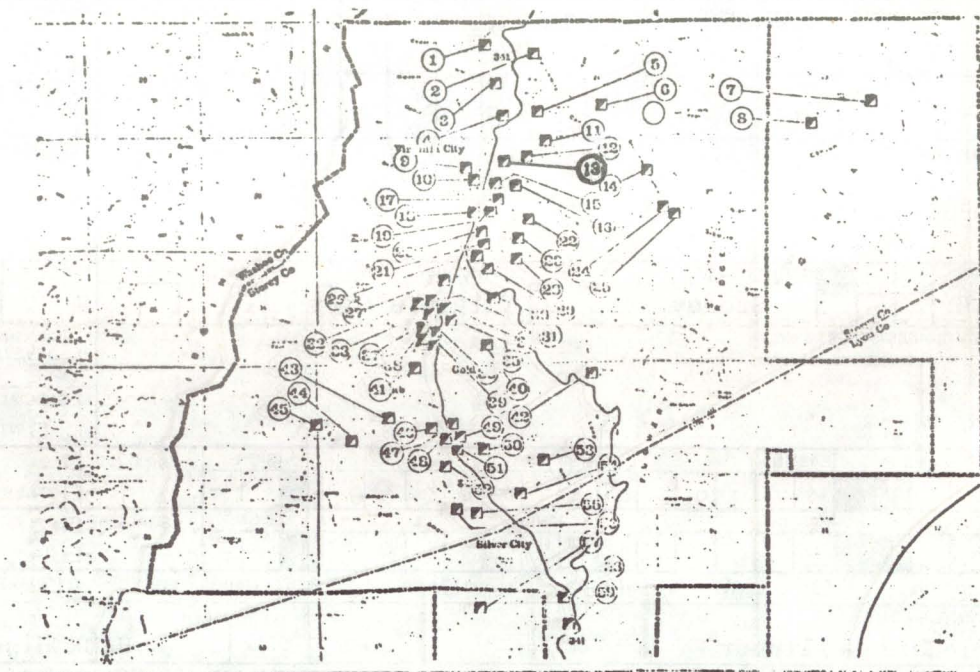

#### REFERENCES (CONTINUED)

Mineral Resources of Storey and Lyon Counties, C. Stoddard, UN-R Bulletin, Vol. 44, No. 1, 1950. p. 24

[illegible]



1. SITE I.D. NO 13

## HAER INVENTORY

Historic American Engineering Record  
Department of the Interior, Washington, D.C.

2. INDUSTRIAL CLASSIFICATION EXTRAC		3. PRIORITY 1		4. DANGER OF DEMOLITION? (SPECIFY THREAT) <input checked="" type="checkbox"/> YES <input type="checkbox"/> NO <input type="checkbox"/> UNKNOWN Dumps may be removed	
		5. DATE 1859		6. GOVT SOURCE OF THREAT OWNER ADMIN	
				7. OWNER/ADMIN United Mining Co.	
8. NAME(S) OF STRUCTURE OPHIR MINE				9. OWNER'S ADDRESS	
10. STATE COUNTY NV		COUNTY NAME Storey		CITY/VICINITY Virginia City	
11. SITE ADDRESS (STREET & NO)		12. EXISTING SURVEYS <input checked="" type="checkbox"/> NR <input checked="" type="checkbox"/> NHL <input type="checkbox"/> HABS <input type="checkbox"/> HAER-I <input type="checkbox"/> HAER <input type="checkbox"/> NPS <input type="checkbox"/> CL6 <input type="checkbox"/> CONF <input type="checkbox"/> STATE <input type="checkbox"/> COUNTY <input type="checkbox"/> LOCAL <input type="checkbox"/> OTHER		13. SPECIAL FEATURES (DESCRIBE BELOW) <input type="checkbox"/> INTERIOR INTACT <input type="checkbox"/> EXTERIOR INTACT <input type="checkbox"/> ENVIRONS INTACT	
14. UTM ZONE EASTING 2 7 1 9 5 0		NORTHING 4 3 5 4 7 6 0		SIGN	
15. CONDITION 70 <input type="checkbox"/> EXCELLENT 71 <input type="checkbox"/> GOOD 72 <input type="checkbox"/> FAIR 73 <input type="checkbox"/> DETERIORATED		74 <input type="checkbox"/> RUINS 75 <input checked="" type="checkbox"/> UNEXPOSED 76 <input type="checkbox"/> ALTERED 82 <input type="checkbox"/> DESTROYED 85 <input type="checkbox"/> DEMOLISHED			
16. INVENTORIED BY Richard Hellinger		AFFILIATION HAER Historian		DATE June 1980	
17. DESCRIPTION AND BACKGROUND HISTORY, INCLUDING CONSTRUCTION DATE(S), HISTORICAL DATE(S), PHYSICAL DIMENSIONS, MATERIALS, EXTANT EQUIPMENT, AND IMPORTANT BUILDERS, ENGINEERS, ETC. The Ophir claim which lies between the Con Virginia and Mexican Mines represents one of the longest operating mines on the Comstock, working both surface and subsurface ore deposits. In April 1860, the mine was officially organized as the Ophir Mining Co. During that year, the company encountered a large flow of water at the 50 foot level of their underground workings. A 15 hp. steam engine was brought from San Francisco to pump the subsurface water, constituting the first steam engine to arrive on the Comstock Lode. The Ophir Company was also the first on the Comstock to raise ore from the mine with steam power, and to utilize square set timbering as a shaft support. In October 1875, the Great Virginia City fire destroyed the Ophir surface equipment. In one month's time, the hoisting works, pumps, and head frame were completely rebuilt and producing. In 1876, a machinery inventory listed two hoisting engines powered by a 20 hp. motor, one Baker Rotary Pressure blower, one No. 7 Burleigh air compressor to power compressed air drills, a 285 hp. pumping engine capable of (CONT OVER)					
18. ORIGINAL USE		PRESENT USE		ADAPTIVE USE	
19. REFERENCES—HISTORICAL REFERENCES, PERSONAL CONTACTS, AND/OR OTHER Mining and Scientific Press, June 1876 & January 1878 Territorial Enterprise, April 1875. Smith, Grant History of the Comstock Lode, p. 209 Nevada Writer's Project, WPA, 1940. p. 148-156 (CONT OVER)					
20. URBAN AREA 50,000 POP. OR MORE? <input type="checkbox"/> YES <input checked="" type="checkbox"/> NO		21. HCRS REGION		22. PUBLIC ACCESSIBILITY <input checked="" type="checkbox"/> YES, LIMITED <input type="checkbox"/> YES, UNLIMITED <input type="checkbox"/> NO <input type="checkbox"/> UNKNOWN	
23. EDITOR INDEXER					
24. LOCATED IN AN HISTORIC DISTRICT? <input checked="" type="checkbox"/> YES <input type="checkbox"/> NO		NAME Virginia City National Historic Landmark		DISTRICT I.D. NO	
		Comstock State Historic District			



25. PHOTOS AND SKETCH MAP OF LOCATION

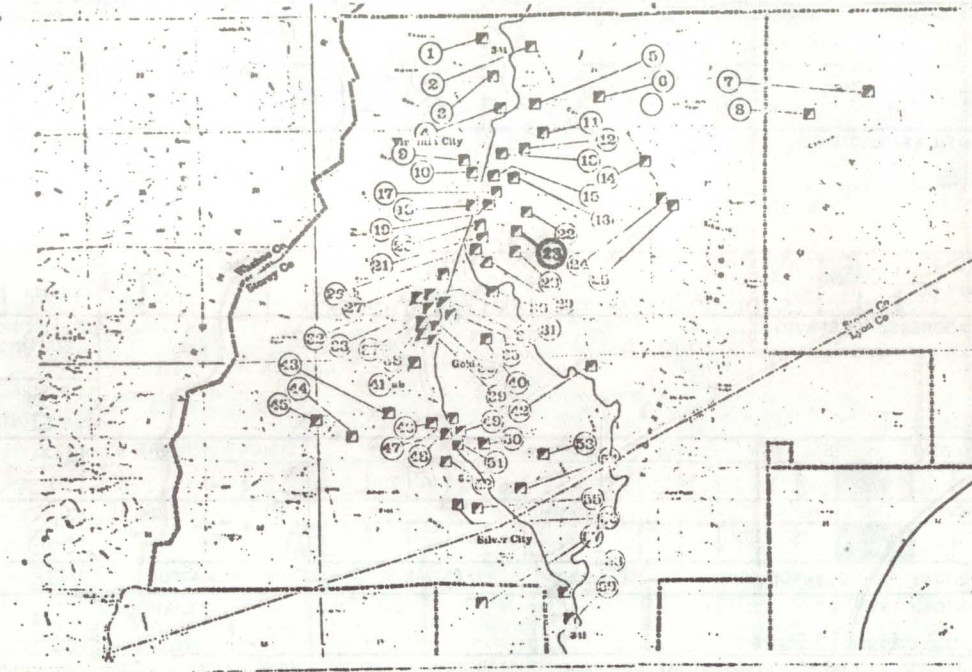
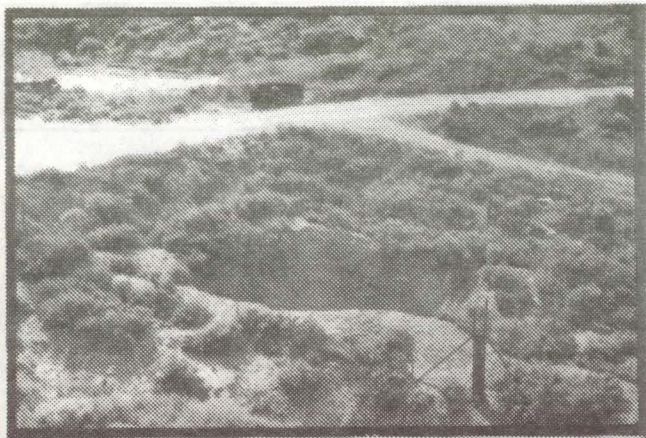

DESCRIPTION (CONTINUED)

REFERENCES (CONTINUED)

ABSTRACT		LC		TECH REPORT		HIST REPORT		CONTEMP PHOTO		HIST PHOTO		CONTEMP DRWG		HIST DRWG		COLOR PLATE		PHOTOGRAM		SW		FILM	



HAER INVENTORY															Historic American Engineering Record Department of the Interior, Washington, D.C.																								
1. SITE I.D. NO 23																																							
2. INDUSTRIAL CLASSIFICATION										3. PRIORITY					4. DANGER OF DEMOLITION? (SPECIFY THREAT) <input type="checkbox"/> YES <input type="checkbox"/> NO <input type="checkbox"/> UNKNOWN																								
EXTRAC										0 0 5 2																													
										5. DATE					6. GOVT SOURCE OF THREAT																								
										1864					OWNER ADMIN																								
															7. OWNER/ADMIN																								
8. NAME(S) OF STRUCTURE															9. OWNER'S ADDRESS																								
MINT SHAFT																																							
10. STATE					COUNTY NAME					CITY/VICINITY					CONG. DIST.					STATE					COUNTY NAME					CITY/VICINITY					CONG. DIST.				
N V					STOREY					Virginia City																													
11. SITE ADDRESS (STREET & NO)															12. EXISTING SURVEYS																								
															<input checked="" type="checkbox"/> NR <input type="checkbox"/> NHL <input type="checkbox"/> HABS <input type="checkbox"/> HAER-I <input type="checkbox"/> HAER <input type="checkbox"/> NPS <input type="checkbox"/> CL6 <input type="checkbox"/> CONF <input type="checkbox"/> STATE <input type="checkbox"/> COUNTY <input type="checkbox"/> LOCAL <input type="checkbox"/> OTHER																								
															13. SPECIAL FEATURES (DESCRIBE BELOW)																								
															<input type="checkbox"/> INTERIOR INTACT <input type="checkbox"/> EXTERIOR INTACT <input type="checkbox"/> ENVIRONS INTACT																								
14. UTM ZONE					EASTING					NORTHING					SIGN					SCALE					QUAD NAME														
					2 7 2 1 2 5					4 3 5 3 6 7 5										<input type="checkbox"/> 1:24 <input type="checkbox"/> 1:62.5 <input type="checkbox"/> OTHER																			
UTM ZONE					EASTING					NORTHING					SIGN					SCALE					QUAD NAME														
																				<input type="checkbox"/> 1:24 <input type="checkbox"/> 1:62.5 <input type="checkbox"/> OTHER																			
15. CONDITION															16. INVENTORIED BY																								
70 <input type="checkbox"/> EXCELLENT 71 <input type="checkbox"/> GOOD 72 <input type="checkbox"/> FAIR 73 <input type="checkbox"/> DETERIORATED 74 <input type="checkbox"/> RUINS 75 <input type="checkbox"/> UNEXPOSED 76 <input type="checkbox"/> ALTERED 82 <input type="checkbox"/> DESTROYED 85 <input type="checkbox"/> DEMOLISHED															AFFILIATION Richard Hellinger HAER Historian DATE July 1980																								
17. DESCRIPTION AND BACKGROUND HISTORY, INCLUDING CONSTRUCTION DATE(S), HISTORICAL DATE(S), PHYSICAL DIMENSIONS, MATERIALS, EXTANT EQUIPMENT, AND IMPORTANT BUILDERS, ENGINEERS, ETC.																																							
The Mint claim, located in 1864, lies a few hundred feet east of the Savage claim and to the north of the Combination shaft. After the installation of new hoisting machinery and during the period between 1874 and 1877, the shaft was sunk to the 1400 foot level. In 1922, the 1600 foot level of the Savage mine was extended to connect with the Mint Shaft in preparation for a diamond drilling campaign. Diamond drilling, however, turned up little or no ore bodies.																																							
(CONT OVER)																																							
18. ORIGINAL USE															PRESENT USE																								
19. REFERENCES—HISTORICAL REFERENCES, PERSONAL CONTACTS, AND/OR OTHER															ADAPTIVE USE																								
Nevada Writer's Project, WPA, 1940																																							
(CONT OVER)																																							
20. URBAN AREA 50,000 POP. OR MORE?										21. HCRS REGION					22. PUBLIC ACCESSIBILITY										23. EDITOR INDEXER														
<input type="checkbox"/> YES <input checked="" type="checkbox"/> NO															<input checked="" type="checkbox"/> YES, LIMITED <input type="checkbox"/> YES, UNLIMITED <input type="checkbox"/> NO <input type="checkbox"/> UNKNOWN																								
24. LOCATED IN AN HISTORIC DISTRICT?															DISTRICT I.D. NO																								
<input checked="" type="checkbox"/> YES <input type="checkbox"/> NO															NAME Virginia City National Historic Landmark Comstock State Historic District																								



25. PHOTOS AND SKETCH MAP OF LOCATION

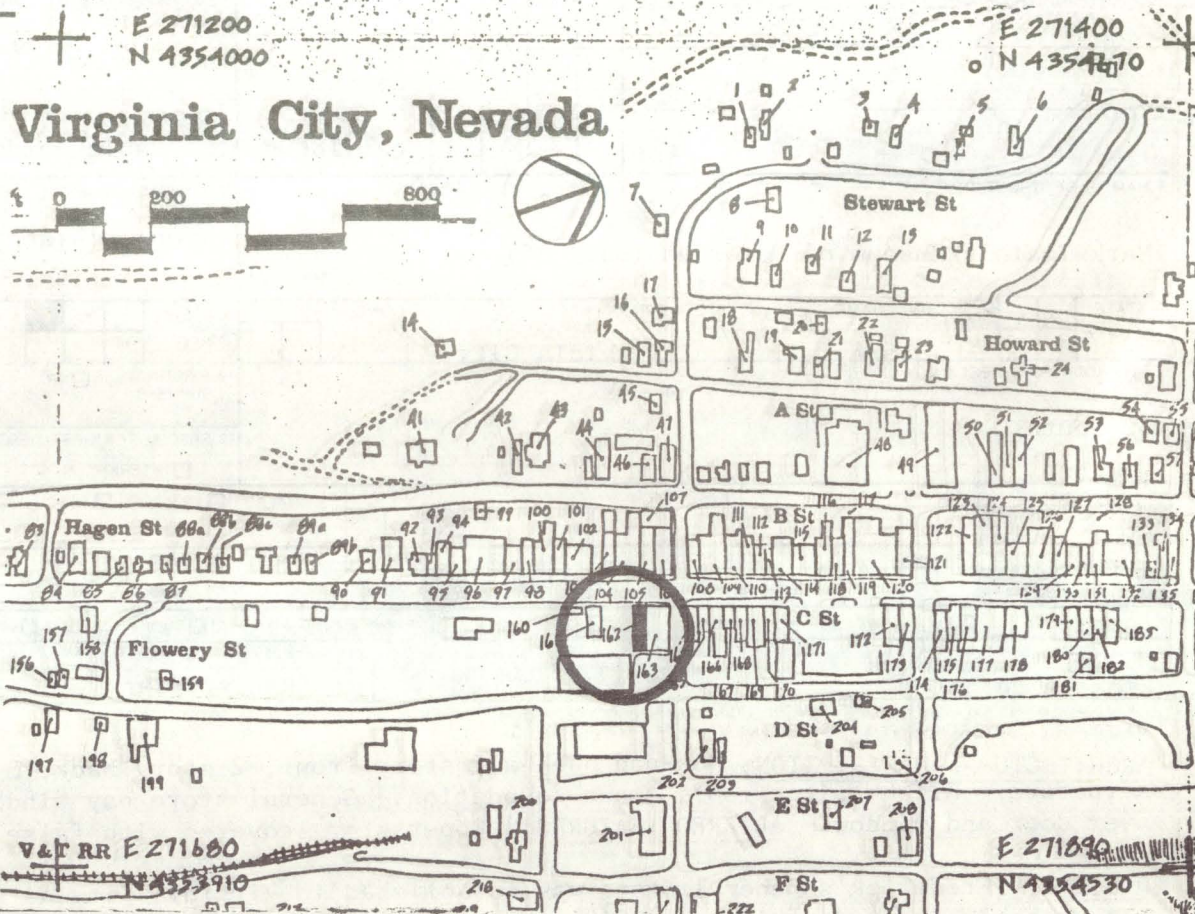

DESCRIPTION (CONTINUED)

REFERENCES (CONTINUED)

ABSTRACT												
HAER NO	LC	TECH REPORT	HIST REPORT	CONTEMP PHOTO	HIST PHOTO	CONTEMP DRWG	HIST DRWG	COLOR PLATE	PHOTOGRAM	SW	FILM	



1. SITE I.D. NO 162

## HAER INVENTORY

Historic American Engineering Record  
Department of the Interior, Washington, D.C.

2 INDUSTRIAL CLASSIFICATION

3. PRIORITY

4 DANGER OF DEMOLITION?  
(SPECIFY THREAT)☐ YES ☐ NO ☐ UNKNOWN

5 DATE

6 GOVT SOURCE OF THREAT

OWNER

ADM.N

ca. 1860s

7 OWNER/ADMIN

Paula Hardy

8 NAME(S) OF STRUCTURE

9 OWNER'S ADDRESS

Mark Twain's Museum of Memories (part of)

Virginia City, NV 89440

10. STATE

N V

COUNTY NAME

CITY/VICINITY

CONG

DIST

STATE

COUNTY

COUNTY NAME

CITY/VICINITY

CONG

DIST

Storey

Virginia City

11. SITE ADDRESS (STREET &amp; NO.)

43 South C

12 EXISTING  
SURVEYS☐ NR☒ NHL☐ HABS☐ HAER-I☐ HAER☐ NPS☐ CL6☐ CONF☐ STATE☐ COUNTY☐ LOCAL☐ OTHER

13 SPECIAL FEATURES (DESCRIBE BELOW)

☐ INTERIOR INTACT☐ EXTERIOR INTACT☐ ENVIRONS INTACT

14 UTM ZONE

EASTING

NORTHING

SIGN

SCALE

☐ 1:24☐ 1:62.5☐ OTHERQUAD  
NAME

UTM ZONE

EASTING

NORTHING

SIGN

SCALE

☐ 1:24☐ 1:62.5☐ OTHERQUAD  
NAME

15 CONDITION

70 ☐ EXCELLENT71 ☐ GOOD72 ☒ FAIR73 ☐ DETERIORATED74 ☐ RUINS75 ☐ UNEXPOSED76 ☐ ALTERED82 ☐ DESTROYED85 ☐ DEMOLISHED

16 INVENTORIED BY

Rebecca Herbst

AFFILIATION

HAER Historian

DATE

August 1980

17 DESCRIPTION AND BACKGROUND HISTORY INCLUDING CONSTRUCTION DATE(S), HISTORICAL DATE(S), PHYSICAL DIMENSIONS,  
MATERIALS, EXISTANT EQUIPMENT, AND IMPORTANT BUILDERS/ENGINEERS, ETC.

ARCHITECTURAL DESCRIPTION: One-and one-half story front, 2 story back, 3 bay front rectangular plan, brick wall structure. Slight pitch roof, stone foundation. General store bay window with elaborate cornice. Iron shutters over door and window. ALTERED FEATURES: Upper story covered with false frontier facade.

HISTORY: Frederick's General Store was established in Virginia City as early as 1859. This brick structure was probably erected during the 1860s to house this business.

(CONT OVER)

18 ORIGINAL USE

General Store

PRESENT USE

Museum - commercial

ADAPTIVE USE

19 REFERENCES—HISTORICAL REFERENCES, PERSONAL CONTACTS, AND/OR OTHER

First and second directory of the Nevada Territory - 1862, 1863.

(CONT OVER)

20 URBAN AREA 50,000  
POP OR MORE?☐ YES ☒ NO

21 HCRS REGION

22 PUBLIC ACCESSIBILITY

☒ YES LIMITED☐ YES UNLIMITED☐ NO☐ UNKNOWN

23 EDITOR

INDEXER

24 LOCATED IN AN HISTORIC DISTRICT?

☒ YES☐ NO

NAME Virginia City National Historic Landmark

DISTRICT I.D. NO



25. PHOTOS AND SKETCH MAP OF LOCATION

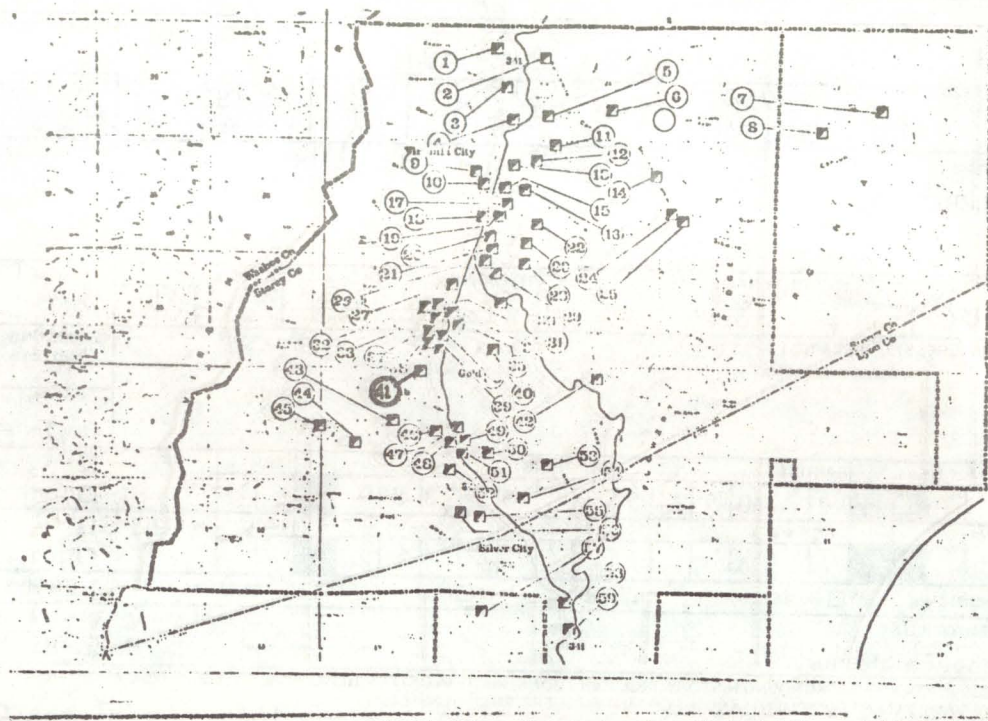

DESCRIPTION (CONTINUED)

Crown Point and Yellow Jacket mines were consolidated under the management of the Jacket-Crown Point-Belcher Mine Company. Total production between the years 1868 and 1916 - tons 960,626, gross value \$35,232,974.29.

REFERENCES (CONTINUED)

ABSTRACT																			
HAER NO	LC	TECH REPORT	HIST REPORT	CONTEMP PHOTO	HIST PHOTO	CONTEMP DRWG	HIST DRWG	COLOR PLATE	PHOTOGRAM	SW	FILM								



# HAER INVENTORY

Historic American Engineering Record  
Department of the Interior, Washington, D.C.

1. SITE I.D. NO 41a										2. INDUSTRIAL CLASSIFICATION EXTRAC										3. PRIORITY 1		4. DANGER OF DEMOLITION? (SPECIFY THREAT) <input checked="" type="checkbox"/> YES <input type="checkbox"/> NO <input type="checkbox"/> UNKNOWN Open pit mining																											
										5. DATE 1859		6. GOVT SOURCE OF THREAT OWNER ADMIN										7. OWNER/ADMIN Houston International Minerals																											
8. NAME(S) OF STRUCTURE BELCHER MINE																				9. OWNER'S ADDRESS																													
10. STATE COUNTY NV					COUNTY NAME Storey					CITY/VICINITY Virginia City					CONG. DIST.		STATE COUNTY					COUNTY NAME					CITY/VICINITY					CONG. DIST.																	
11. SITE ADDRESS (STREET & NO)										12. EXISTING SURVEYS <input checked="" type="checkbox"/> NR <input checked="" type="checkbox"/> NHL <input type="checkbox"/> HABS <input type="checkbox"/> HAER-I <input type="checkbox"/> HAER <input type="checkbox"/> NPS <input type="checkbox"/> CL6 <input type="checkbox"/> CONF <input type="checkbox"/> STATE <input type="checkbox"/> COUNTY <input type="checkbox"/> LOCAL <input type="checkbox"/> OTHER										13. SPECIAL FEATURES (DESCRIBE BELOW) <input type="checkbox"/> INTERIOR INTACT <input type="checkbox"/> EXTERIOR INTACT <input type="checkbox"/> ENVIRONS INTACT																													
14. UTM ZONE					EASTING					NORTHING					SIGN		SCALE <input type="checkbox"/> 1:24 <input type="checkbox"/> 1:62.5 <input type="checkbox"/> OTHER					QUAD NAME																											
					2 7 0 5 2 5					4 3 5 1 8 8 0																																							
15. CONDITION					70 <input type="checkbox"/> EXCELLENT					71 <input type="checkbox"/> GOOD					72 <input type="checkbox"/> FAIR					73 <input type="checkbox"/> DETERIORATED					74 <input type="checkbox"/> RUINS					75 <input type="checkbox"/> UNEXPOSED					76 <input type="checkbox"/> ALTERED					82 <input type="checkbox"/> DESTROYED					85 <input type="checkbox"/> DEMOLISHED				
16. INVENTORIED BY Rebecca Herbst										AFFILIATION HAER Historian										DATE June 1980																													
17. DESCRIPTION AND BACKGROUND HISTORY, INCLUDING CONSTRUCTION DATE(S), HISTORICAL DATE(S), PHYSICAL DIMENSIONS, MATERIALS, EXTANT EQUIPMENT, AND IMPORTANT BUILDERS, ENGINEERS, ETC. The Belcher Mine was originally located along 1040 feet of the Comstock Lode between the Overman and the Crown Point. The first work done on the claim was in 1860. In 1864, the shaft was equipped with an iron cage. The shaft was equipped with new machinery in 1866. In 1877 a north shaft was driven connecting with the Crown Point Mine. During 1880, a diamond drill was utilized in further exploration. During 1881 the lower levels of the mine were flooded and prospecting work was started on the upper levels. A Crown Point-Belcher drift was driven north through the claim to connect with the Overman mine. In 1899 the Crown Point and Belcher and Yellow Jacket were making repairs on the 1100 level. In 1903-04, the Crown Point and Belcher drove a joint east crosscut along the north line. In 1908 and 1909, work was conducted on the surface. During 1913 sinking pumps were being installed. In 1914 centrifugal pumps having a capacity of 1500 gallons per minute against a 315 foot head were in operation. In 1915, the Belcher,																																																	
18. ORIGINAL USE										PRESENT USE										ADAPTIVE USE																													
19. REFERENCES—HISTORICAL REFERENCES, PERSONAL CONTACTS, AND/OR OTHER Nevada Writer's Project, WPA, 1940. p. 13-25.																																																	
20. URBAN AREA 50,000 POP. OR MORE? <input type="checkbox"/> YES <input checked="" type="checkbox"/> NO										21. HCRS REGION					22. PUBLIC ACCESSIBILITY <input checked="" type="checkbox"/> YES, LIMITED <input type="checkbox"/> YES, UNLIMITED <input type="checkbox"/> UNKNOWN <input type="checkbox"/> NO										23. EDITOR INDEXER																								
24. LOCATED IN AN HISTORIC DISTRICT? <input checked="" type="checkbox"/> YES <input type="checkbox"/> NO										NAME Virginia City National Historic Landmark										DISTRICT I.D. NO																													



25. PHOTOS AND SKETCH MAP OF LOCATION

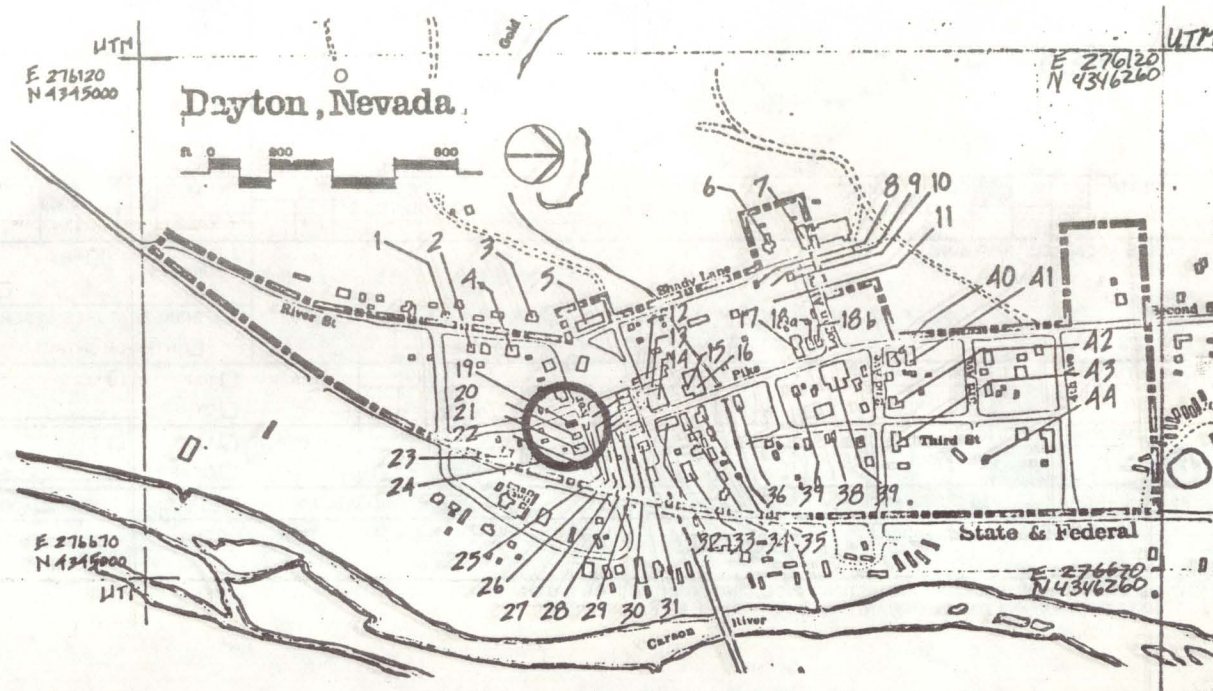

DESCRIPTION (CONTINUED)

REFERENCES (CONTINUED)

ABSTRACT

HAER NO	LC	TECH REPORT	HIST REPORT	CONTEMP PHOTO	HIST PHOTO	CONTEMP DRWG	HIST DRWG	COLOR PLATE	PHOTOGRAM	SW	FILM



1. SITE I.D. NO

## HAER INVENTORY

Historic American Engineering Record  
Department of the Interior, Washington, D.C.

2. INDUSTRIAL CLASSIFICATION

3. PRIORITY

4. DANGER OF DEMOLITION?  
(SPECIFY THREAT)☐ YES ☐ NO ☐ UNKNOWN

5. DATE

6. GOVT SOURCE OF THREAT

OWNER

ADMIN

7. OWNER/ADMIN

8. NAME(S) OF STRUCTURE

9. OWNER'S ADDRESS

10. STATE

COUNTY

COUNTY NAME

CITY/VICINITY

CONG.  
DIST.

STATE

COUNTY

COUNTY NAME

CITY/VICINITY

CONG.  
DIST.

11. SITE ADDRESS (STREET &amp; NO)

12. EXISTING  
SURVEYS☐ NR☐ NHL☐ HABS☐ HAER-I☐ HAER☐ NPS☐ CL6☐ CONF☐ STATE☐ COUNTY☐ LOCAL☐ OTHER

13. SPECIAL FEATURES (DESCRIBE BELOW)

☐ INTERIOR INTACT☐ EXTERIOR INTACT☐ ENVIRONS INTACT

14. UTM ZONE

EASTING

NORTHING

SIGN

SCALE

☐ 1:24☐ 1:62.5☐ OTHERQUAD  
NAME

UTM ZONE

EASTING

NORTHING

SIGN

SCALE

☐ 1:24☐ 1:62.5☐ OTHERQUAD  
NAME

15. CONDITION

70 ☐ EXCELLENT71 ☐ GOOD72 ☐ FAIR73 ☐ DETERIORATED74 ☐ RUINS75 ☐ UNEXPOSED76 ☐ ALTERED82 ☐ DESTROYED85 ☐ DEMOLISHED

16. INVENTORIED BY

AFFILIATION

DATE

17. DESCRIPTION AND BACKGROUND HISTORY, INCLUDING CONSTRUCTION DATE(S), HISTORICAL DATE(S), PHYSICAL DIMENSIONS,  
MATERIALS, EXTANT EQUIPMENT, AND IMPORTANT BUILDERS, ENGINEERS, ETC.

(CONT OVER)

18. ORIGINAL USE

PRESENT USE

ADAPTIVE USE

19. REFERENCES—HISTORICAL REFERENCES, PERSONAL CONTACTS, AND/OR OTHER

(CONT OVER)

20. URBAN AREA 50,000  
POP. OR MORE?☐ YES ☐ NO

21. HCRS REGION

22. PUBLIC ACCESSIBILITY

☐ YES, LIMITED☐ YES, UNLIMITED☐ NO☐ UNKNOWN23. EDITOR  
INDEXER

24. LOCATED IN AN HISTORIC DISTRICT?

☐ YES☐ NO

NAME

DISTRICT I.D. NO



25. PHOTOS AND SKETCH MAP OF LOCATION

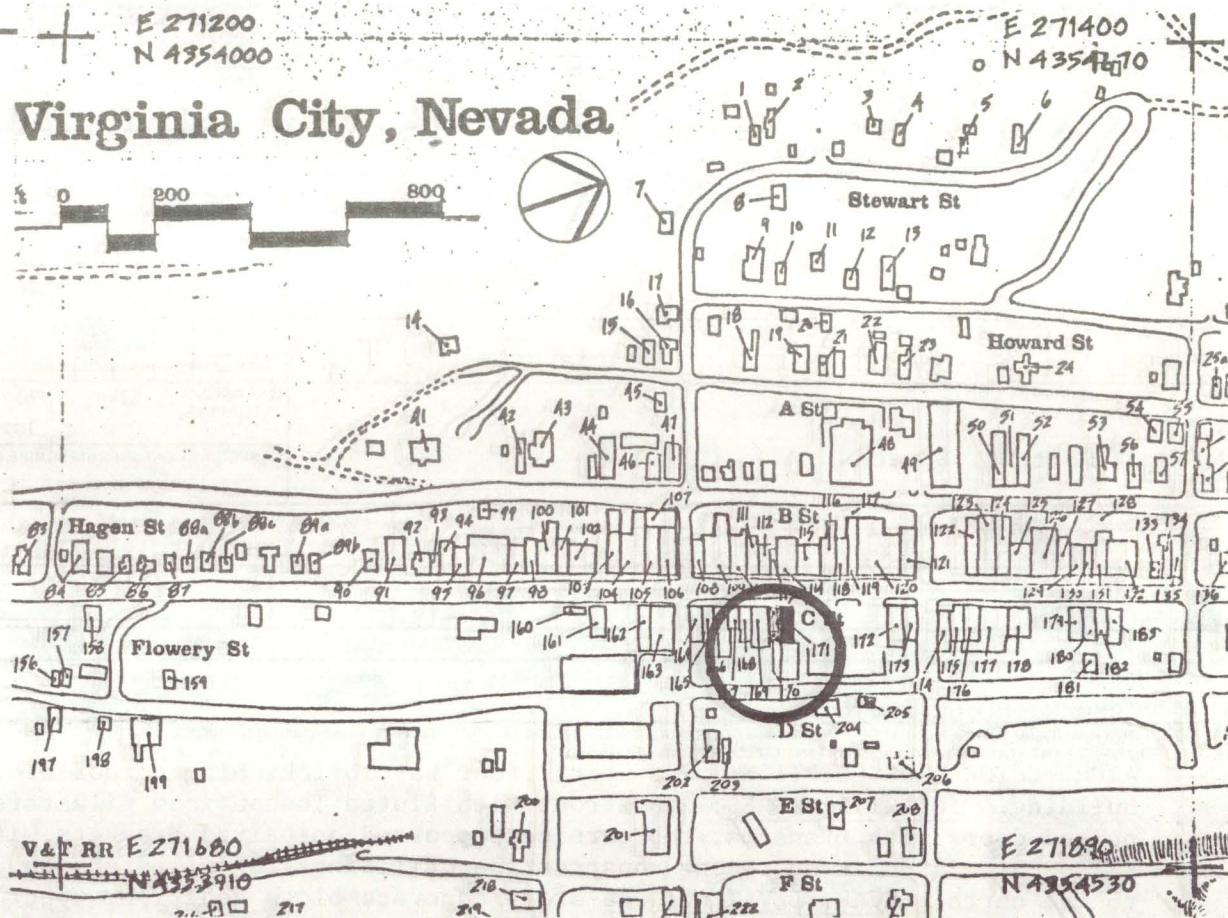
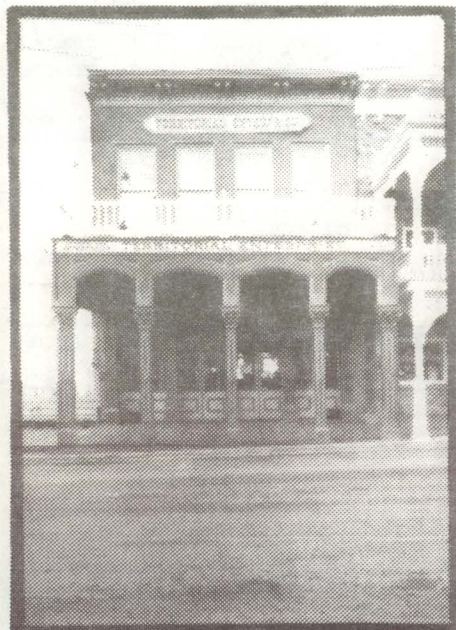

DESCRIPTION (CONTINUED)

Dan Dequille in its employ. The paper was purchased by William Sharon of the Bank of California for an estimated half a million dollars in 1874 in order to silence its criticism of him. The fortunes of the paper declined after Sharon no longer had need of it as a political tool and it suspended publication in 1893. The paper was revived in 1894 when the first linotype west of the Mississippi was installed and continued operation until 1916. The building was used as a storage house in 1930.

REFERENCES (CONTINUED)

ABSTRACT											
HAER NO	LC	TECH REPORT	HIST REPORT	CONTEMP PHOTO	HIST PHOTO	CONTEMP DRWG	HIST DRWG	COLOR PLATE	PHOTOGRAM	SW	FILM



1. SITE I.D. NO 171

## HAER INVENTORY

Historic American Engineering Record  
Department of the Interior, Washington, D.C.

2. INDUSTRIAL CLASSIFICATION

3. PRIORITY

4. DANGER OF DEMOLITION?  
(SPECIFY THREAT)☐ YES☐ NO☐ UNKNOWN

5. DATE

1870's

6. GOVT SOURCE OF THREAT

OWNER

ADMIN

7. OWNER/ADMIN

Schafer, Dolores

8. NAME(S) OF STRUCTURE

TERRITORIAL ENTERPRISE/MARK TWAIN MUSEUM

9. OWNER'S ADDRESS

c/o First National Bank of Nevada  
Box 608, Carson City, Nevada 8970110. STATE  
COUNTY

N

V

COUNTY NAME

Storey

CITY/VICINITY

Virginia City

CONG.  
DIST.

1

STATE  
COUNTY

COUNTY NAME

CITY/VICINITY

CONG.  
DIST.

11. SITE ADDRESS (STREET &amp; NO)

23 South C. Street

12. EXISTING  
SURVEYS☐ NR☒ NHL☐ HABS☐ HAER-I☐ HAER☐ NPS☐ CL6☐ CONF☐ STATE☐ COUNTY☐ LOCAL☐ OTHER

13. SPECIAL FEATURES (DESCRIBE BELOW)

Partially

☐ INTERIOR INTACT☒ EXTERIOR INTACT☒ ENVIRONS INTACT

14. UTM ZONE

EASTING

NORTHING

SIGN

SCALE

☐ 1:24☐ 1:62.5QUAD  
NAME☐ OTHER

UTM ZONE

EASTING

NORTHING

SIGN

SCALE

☐ 1:24☐ 1:62.5QUAD  
NAME☐ OTHER

15. CONDITION

70 ☐ EXCELLENT71 ☒ GOOD72 ☐ FAIR73 ☐ DETERIORATED74 ☐ RUINS75 ☐ UNEXPOSED76 ☒ ALTERED82 ☐ DESTROYED85 ☐ DEMOLISHED

16. INVENTORIED BY

1980 Comstock Project

AFFILIATION

HAER

DATE

August 1980

17. DESCRIPTION AND BACKGROUND HISTORY, INCLUDING CONSTRUCTION DATE(S), HISTORICAL DATE(S), PHYSICAL DIMENSIONS,  
MATERIALS, EXTANT EQUIPMENT, AND IMPORTANT BUILDERS, ENGINEERS, ETC.

ARCHITECTURAL DESCRIPTION: Two-story, four bay, brick, hipped roof behind false front rectangular plan commercial building. INTACT FEATURES: Storefront with fluted Tuscan iron pilasters (marked, Fulton Foundry, Virginia), paired doors with transoms, top cornice supported on paired brackets with paneled frieze board. ALTERED/MISSING FEATURES: Porch is on recent construction utilizing iron pilasters and arches from building which formally stood to the north. REAR ELEVATION: One-story concrete block addition, upper stories intact. This building has always been associated with the Territorial Enterprise Newspaper, published in Virginia City since 1860. This building was constructed during the 1870's as their third and permanent office. The first steam-activated press in Nevada was installed in the building at the time of its erection. The paper was known for its flamboyant style of journalism during its earlier years, with such writers as Mark Twain, Alf Dolten and

(CONT OVER)

18. ORIGINAL USE

PUBLISHING COMPANY

PRESENT USE

MUSEUM

ADAPTIVE USE

19. REFERENCES—HISTORICAL REFERENCES, PERSONAL CONTACTS, AND/OR OTHER

Sanborn-Perris Maps 1890, 1907, 1923, 1930.  
Bishop's Directory of Virginia City 1878-79.  
Reno Business Directory 1911-12.  
Beebe, Lucius, Comstock Commontion: The story of the Territorial Enterprise, Stanford Press 1954.

(CONT OVER)

20. URBAN AREA 50,000  
POP. OR MORE?☐ YES ☒ NO

21. HCRS REGION

22. PUBLIC ACCESSIBILITY

☐ YES, LIMITED☐ YES, UNLIMITED☐ NO☐ UNKNOWN23. EDITOR  
INDEXER

24. LOCATED IN AN HISTORIC DISTRICT?

☒ YES☐ NO

NAME Virginia City National Historic Landmark

DISTRICT I.D. NO



25. PHOTOS AND SKETCH MAP OF LOCATION

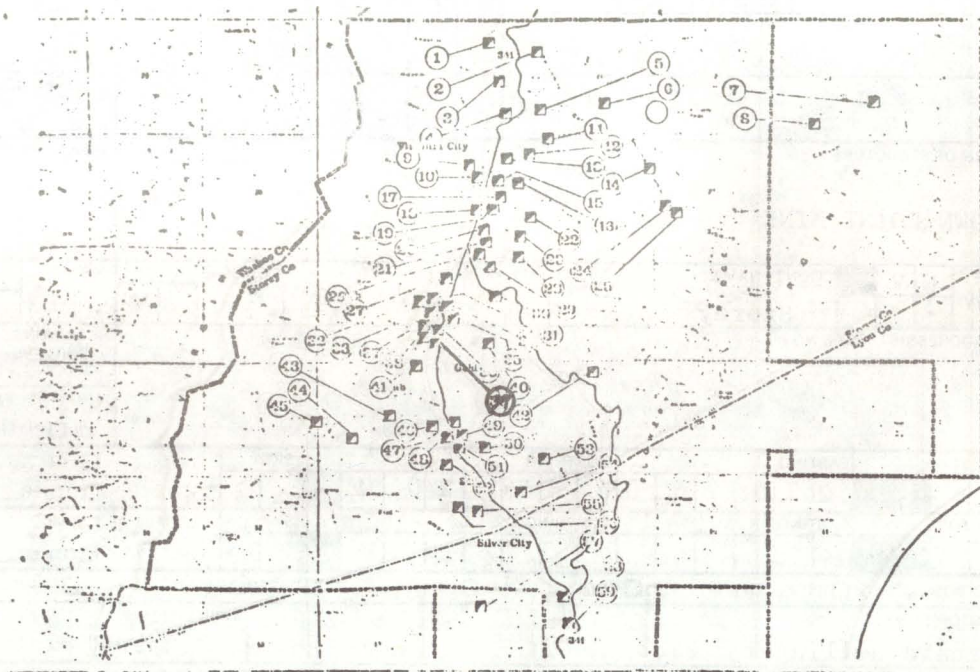
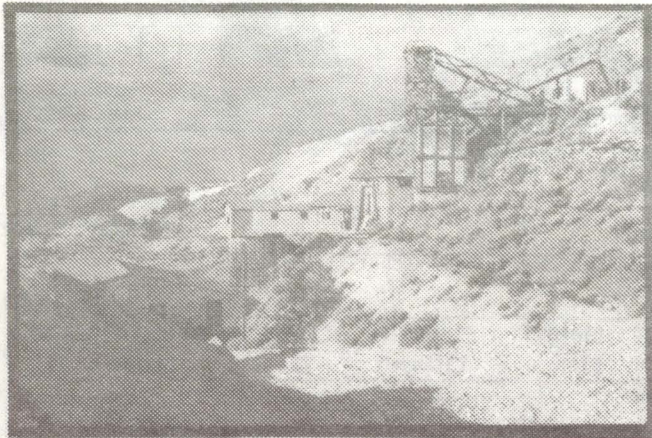

DESCRIPTION (CONTINUED)

was consolidated in 1915 under the Jacket-Crown-Belcher Mines Company.

REFERENCES (CONTINUED)

ABSTRACT											
HAER NO	LC	TECH REPORT	HIST REPORT	CONTEMP PHOTO	HIST PHOTO	CONTEMP DRWG	HIST DRWG	COLOR PLATE	PHOTOGRAM	SW	FILM



## HAER INVENTORY

Historic American Engineering Record  
Department of the Interior, Washington, D.C.

1. SITE I.D. NO 39										2. INDUSTRIAL CLASSIFICATION EXTRACT										3. PRIORITY 1				4. DANGER OF DEMOLITION? (SPECIFY THREAT) <input checked="" type="checkbox"/> YES <input type="checkbox"/> NO <input type="checkbox"/> UNKNOWN Open pit mining																																																							
										5. DATE				6. GOVT SOURCE OF THREAT OWNER ADMIN										7. OWNER/ADMIN Houston International Minerals																																																							
8. NAME(S) OF STRUCTURE CROWN POINT MINE										9. OWNER'S ADDRESS																																																																					
10. STATE COUNTY NV										COUNTY NAME Storey										CITY/VICINITY										CONG. DIST.										STATE COUNTY										COUNTY NAME										CITY/VICINITY										CONG. DIST.									
11. SITE ADDRESS (STREET & NO)										12. EXISTING SURVEYS <input checked="" type="checkbox"/> NR <input checked="" type="checkbox"/> NHL <input type="checkbox"/> HABS <input type="checkbox"/> HAER-I <input type="checkbox"/> HAER <input type="checkbox"/> NPS <input type="checkbox"/> CL6 <input type="checkbox"/> CONF <input type="checkbox"/> STATE <input type="checkbox"/> COUNTY <input type="checkbox"/> LOCAL <input type="checkbox"/> OTHER										13. SPECIAL FEATURES (DESCRIBE BELOW) <input type="checkbox"/> INTERIOR INTACT <input type="checkbox"/> EXTERIOR INTACT <input type="checkbox"/> ENVIRONS INTACT																																																											
14. UTM ZONE EASTING 2 7 0 7 6 0 4 3 5 2 2 0 0										NORTHING SIGN										SCALE <input type="checkbox"/> 1:24 <input type="checkbox"/> 1:62.5 <input type="checkbox"/> OTHER										QUAD NAME																																																	
15. CONDITION 70 <input type="checkbox"/> EXCELLENT 71 <input type="checkbox"/> GOOD 72 <input type="checkbox"/> FAIR 73 <input type="checkbox"/> DETERIORATED 74 <input type="checkbox"/> RUINS 75 <input checked="" type="checkbox"/> UNEXPOSED 76 <input type="checkbox"/> ALTERED 82 <input type="checkbox"/> DESTROYED 85 <input type="checkbox"/> DEMOLISHED										16. INVENTORIED BY Richard Hellinger										AFFILIATION HAER Historian										DATE June 1980																																																	
17. DESCRIPTION AND BACKGROUND HISTORY, INCLUDING CONSTRUCTION DATE(S), HISTORICAL DATE(S), PHYSICAL DIMENSIONS, MATERIALS, EXTANT EQUIPMENT, AND IMPORTANT BUILDERS, ENGINEERS, ETC. The Crown Point claim was staked in 1859 and lies between the Belcher and the Kentuck claims. Production began in 1861, however, it ceased shortly thereafter when a large flow of water was struck. In 1865, the shaft was equipped with a 35 hp. steam engine having a 12 inch cylinder with a 24 inch stroke to do pumping and hoisting. During 1867, the shaft was equipped with two new 50 hp. steam engines for hoisting and a 120 hp. steam engine for pumping. On April 7, 1869, a fire broke out on the 800 foot level of the Yellow Jacket Mine causing the Crown Point to be closed for several months. In 1874, hoisting and pumping facilities were again improved. A construction inventory listed; a brick and stone masonry foundation, 17 feet in depth, containing sixteen, 2½ inch anchor bolts for the engines. The hoisting reel was listed as the largest on the West coast, being 21 feet 6 inches in diameter, with a face of 6 feet 6 inches, and a capacity to wind a 2 inch steel rope at 3000 feet, holding a 12 ton load of ore. The hoist was driven by a pair of 20 x 42 link motion engines, equalling 250 hp. The Crown Point Mine.... (CONT OVER)																																																																															
18. ORIGINAL USE										PRESENT USE										ADAPTIVE USE																																																											
19. REFERENCES—HISTORICAL REFERENCES, PERSONAL CONTACTS, AND/OR OTHER Nevada Writer's Project, WPA, 1940. p. 77-86. Mining and Scientific Press, 1874.																																																																															
20. URBAN AREA 50,000 POP. OR MORE? <input type="checkbox"/> YES <input checked="" type="checkbox"/> NO										21. HCRS REGION										22. PUBLIC ACCESSIBILITY <input checked="" type="checkbox"/> YES, LIMITED <input type="checkbox"/> YES, UNLIMITED <input type="checkbox"/> NO <input type="checkbox"/> UNKNOWN										23. EDITOR INDEXER																																																	
24. LOCATED IN AN HISTORIC DISTRICT? <input checked="" type="checkbox"/> YES <input type="checkbox"/> NO										NAME Virginia City National Historic Landmark Comstock State Historic District										DISTRICT I.D. NO																																																											



25. PHOTOS AND SKETCH MAP OF LOCATION

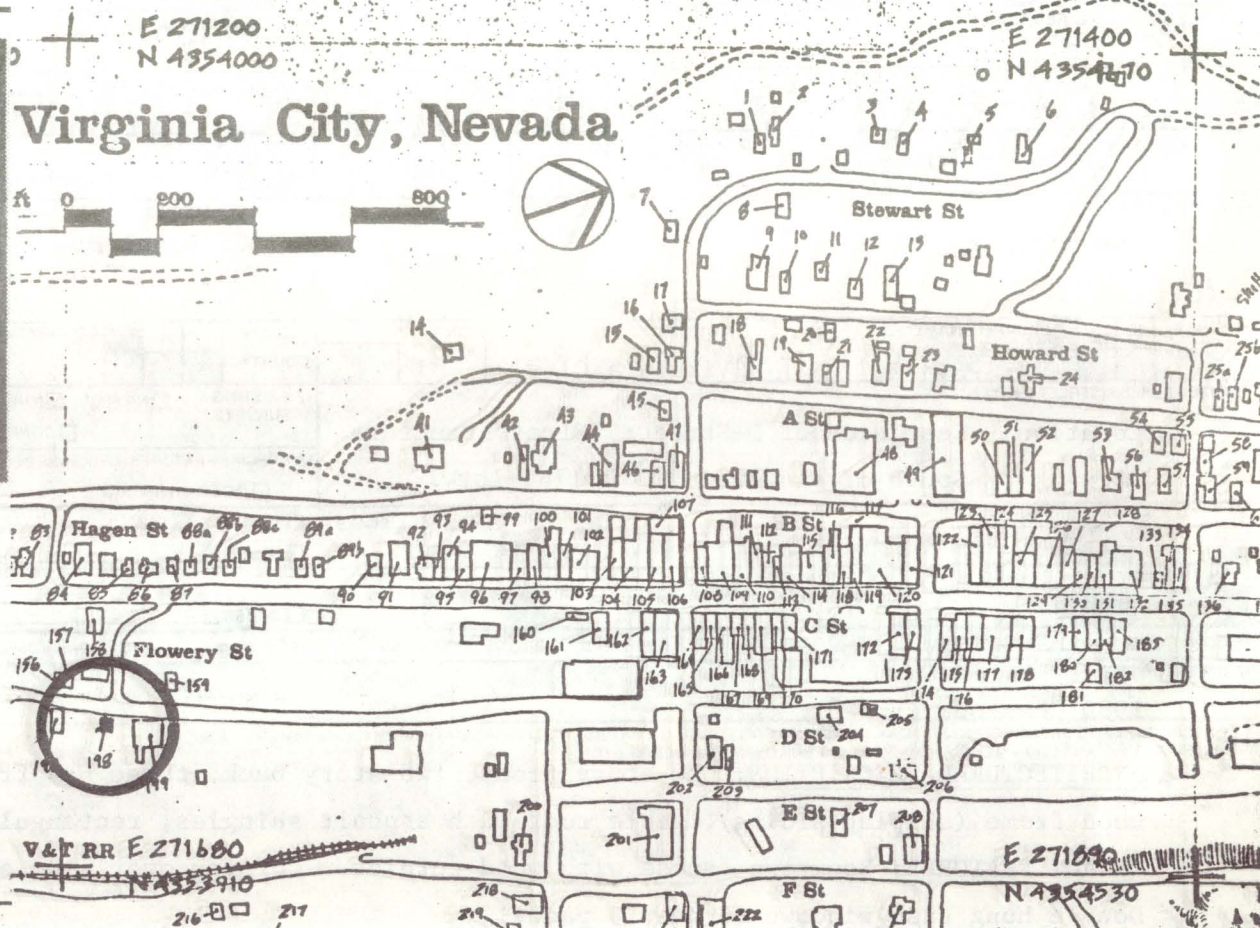

DESCRIPTION (CONTINUED)

REFERENCES (CONTINUED)

ABSTRACT											
HAER NO	LC	TECH REPORT	HIST REPORT	CONTEMP PHOTO	HIST PHOTO	CONTEMP DRWG	HIST DRWG	COLOR PLATE	PHOTOGRAM	SW	FILM



1. SITE I.D. NO 198

# HAER INVENTORY

Historic American Engineering Record  
Department of the Interior, Washington, D.C.

2. INDUSTRIAL CLASSIFICATION				3. PRIORITY	4. DANGER OF DEMOLITION? (SPECIFY THREAT) <input type="checkbox"/> YES <input type="checkbox"/> NO <input type="checkbox"/> UNKNOWN			
				5. DATE	6. GOVT SOURCE OF THREAT OWNER ADMIN			
					7. OWNER/ADMIN Leslie W. Voorhess			

8. NAME(S) OF STRUCTURE UNDETERMINED				9. OWNER'S ADDRESS 1425 Royal Dr. Reno, NV 89502			
---	--	--	--	--	--	--	--

10. STATE COUNTY	IV	COUNTY NAME Storey	CITY/VICINITY Virginia City	CONG. DIST. 1	STATE COUNTY		COUNTY NAME	CITY/VICINITY	CONG. DIST.
---------------------	----	-----------------------	--------------------------------	------------------	-----------------	--	-------------	---------------	-------------

11. SITE ADDRESS (STREET & NO) Location: East side of D-Street; First structure South of Flowery. Blk 176, lot 1				12. EXISTING SURVEYS <input type="checkbox"/> NR <input checked="" type="checkbox"/> NHL <input type="checkbox"/> HABS <input type="checkbox"/> HAER-I <input type="checkbox"/> HAER <input type="checkbox"/> NPS <input type="checkbox"/> CL6 <input type="checkbox"/> CONF <input type="checkbox"/> STATE <input type="checkbox"/> COUNTY <input type="checkbox"/> LOCAL <input type="checkbox"/> OTHER			
				13. SPECIAL FEATURES (DESCRIBE BELOW) <input type="checkbox"/> INTERIOR INTACT <input checked="" type="checkbox"/> EXTERIOR INTACT <input checked="" type="checkbox"/> ENVIRONS INTACT			

14. UTM ZONE	EASTING	NORTHING	SIGN	SCALE	<input type="checkbox"/> 1:24 <input type="checkbox"/> 1:62.5	QUAD NAME
UTM ZONE	EASTING	NORTHING	SIGN	SCALE	<input type="checkbox"/> 1:24 <input type="checkbox"/> 1:62.5	QUAD NAME

15. CONDITION	70 <input type="checkbox"/> EXCELLENT	71 <input checked="" type="checkbox"/> GOOD	72 <input type="checkbox"/> FAIR	73 <input type="checkbox"/> DETERIORATED	74 <input type="checkbox"/> RUINS	75 <input type="checkbox"/> UNEXPOSED	76 <input type="checkbox"/> ALTERED	82 <input type="checkbox"/> DESTROYED	85 <input type="checkbox"/> DEMOLISHED
---------------	---------------------------------------	---	----------------------------------	--	-----------------------------------	---------------------------------------	-------------------------------------	---------------------------------------	--

16. INVENTORIED BY 1980 Comstock Project	AFFILIATION HAER	DATE August 1980
---	---------------------	---------------------

17. DESCRIPTION AND BACKGROUND HISTORY, INCLUDING CONSTRUCTION DATE(S), HISTORICAL DATE(S), PHYSICAL DIMENSIONS, MATERIALS, EXTANT EQUIPMENT, AND IMPORTANT BUILDERS, ENGINEERS, ETC.

ARCHITECTURAL DESCRIPTION: One-story front, two-story back, three bay front, two bay side, three bay back, wood frame (shiplap siding), gable roof with asphalt shingles, rectangular structure.

INTACT FEATURES: Boomtown facade with wood cornice. Cornice over single light transom and four panel door. Double hung sash windows (6 over 6 pane).

18. ORIGINAL USE Undetermined	PRESENT USE Undetermined	ADAPTIVE USE
----------------------------------	-----------------------------	--------------

19. REFERENCES—HISTORICAL REFERENCES, PERSONAL CONTACTS, AND/OR OTHER

20. URBAN AREA 50,000 POP. OR MORE? <input type="checkbox"/> YES <input checked="" type="checkbox"/> NO	21. HCRS REGION	22. PUBLIC ACCESSIBILITY <input type="checkbox"/> YES, LIMITED <input type="checkbox"/> YES, UNLIMITED <input type="checkbox"/> NO <input type="checkbox"/> UNKNOWN	23. EDITOR INDEXER
24. LOCATED IN AN HISTORIC DISTRICT? <input checked="" type="checkbox"/> YES <input type="checkbox"/> NO	NAME Virginia City National Historic Landmark		
DISTRICT I.D. NO			



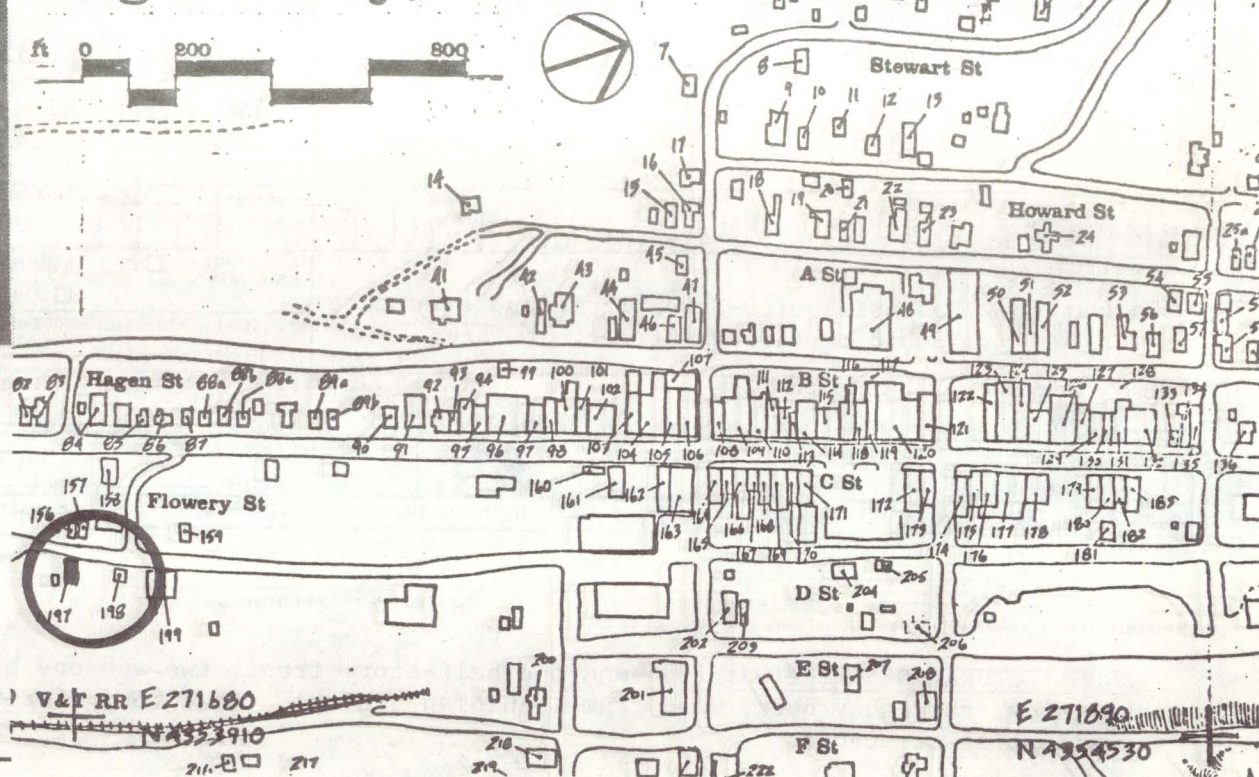

#### REFERENCES (CONTINUED)

## ABSTRACT

[illegible]



1. SITE I.D. NO 197

## HAER INVENTORY

Historic American Engineering Record  
Department of the Interior, Washington, D.C.

2. INDUSTRIAL CLASSIFICATION

3. PRIORITY

4. DANGER OF DEMOLITION?  
(SPECIFY THREAT)☐ YES☐ NO☐ UNKNOWN

5. DATE

6. GOVT SOURCE OF THREAT

OWNER

ADMIN

7. OWNER/ADMIN

W. A. Shelly

8. NAME(S) OF STRUCTURE

RESIDENTIAL

9. OWNER'S ADDRESS

3464 Moraga Blvd.  
Lafayette, CA 9454910. STATE  
COUNTY

N V

COUNTY NAME

Storey

CITY/VICINITY

Virginia City

CONG.  
DIST.

1

STATE  
COUNTY

COUNTY NAME

CITY/VICINITY

CONG.  
DIST.

11. SITE ADDRESS (STREET &amp; NO)

Location: East side of D-Street; Second structure  
South of Flowery Street. Blk 176, lots  
3 & 412. EXISTING  
SURVEYS☐ NR☒ NHL☐ HABS☐ HAER-I☐ HAER☐ NPS☐ CL6☐ CONF☐ STATE☐ COUNTY☐ LOCAL☐ OTHER

13. SPECIAL FEATURES (DESCRIBE BELOW)

☐ INTERIOR INTACT☒ EXTERIOR INTACT☒ ENVIRONS INTACT

14. UTM ZONE

EASTING

NORTHING

SIGN

SCALE

☐ 1:24☐ 1:62.5☐ OTHERQUAD  
NAME

UTM ZONE

EASTING

NORTHING

SIGN

SCALE

☐ 1:24☐ 1:62.5☐ OTHERQUAD  
NAME

15. CONDITION

70 ☐ EXCELLENT71 ☒ GOOD72 ☐ FAIR73 ☐ DETERIORATED74 ☐ RUINS75 ☐ UNEXPOSED76 ☐ ALTERED82 ☐ DESTROYED85 ☐ DEMOLISHED

16. INVENTORIED BY

1980 Comstock Project

AFFILIATION

HAER

DATE

August 1980

17. DESCRIPTION AND BACKGROUND HISTORY, INCLUDING CONSTRUCTION DATE(S), HISTORICAL DATE(S), PHYSICAL DIMENSIONS,  
MATERIALS, EXTANT EQUIPMENT, AND IMPORTANT BUILDERS, ENGINEERS, ETC.

ARCHITECTURAL DESCRIPTION: One-and one half-story front, two-and one half-story back, three bay front, three bay side, three bay back, wood frame (shiplap siding), gable roof of corrugated steel, rectangular residential structure.

INTACT FEATURES: Bracketed cornices over front entry and windows. Paneled vestibule with three light leaded glass transom and four panel door. Double hung sash windows (2 over 2 Pane). End porch with square posts.

ALTERED FEATURES: New sash attic window. Deck addition to South and East sides. New siding on lower level.

(CONT OVER)

18. ORIGINAL USE

RESIDENCE

PRESENT USE

RESIDENCE

ADAPTIVE USE

19. REFERENCES—HISTORICAL REFERENCES, PERSONAL CONTACTS, AND/OR OTHER

20. URBAN AREA 50,000  
POP. OR MORE?☐ YES ☒ NO

21. HCRS REGION

22. PUBLIC ACCESSIBILITY

☐ YES, LIMITED☐ YES, UNLIMITED☐ NO☐ UNKNOWN23. EDITOR  
INDEXER

24. LOCATED IN AN HISTORIC DISTRICT?

☒ YES☐ NO

NAME

Virginia City National Historic Landmark

DISTRICT I.D. NO

(CONT OVER)

601



25. PHOTOS AND SKETCH MAP OF LOCATION

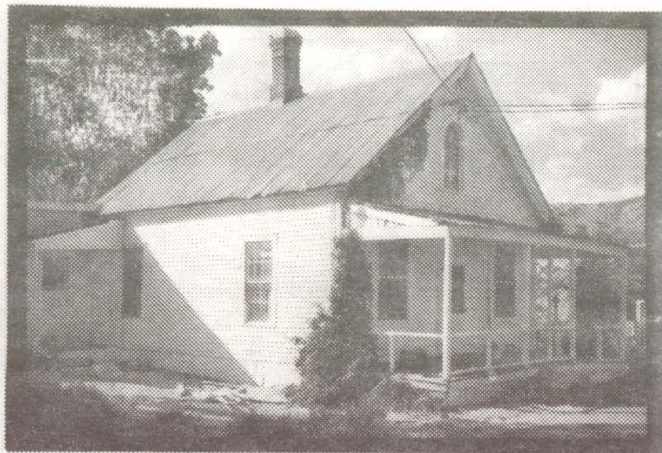

DESCRIPTION (CONTINUED)

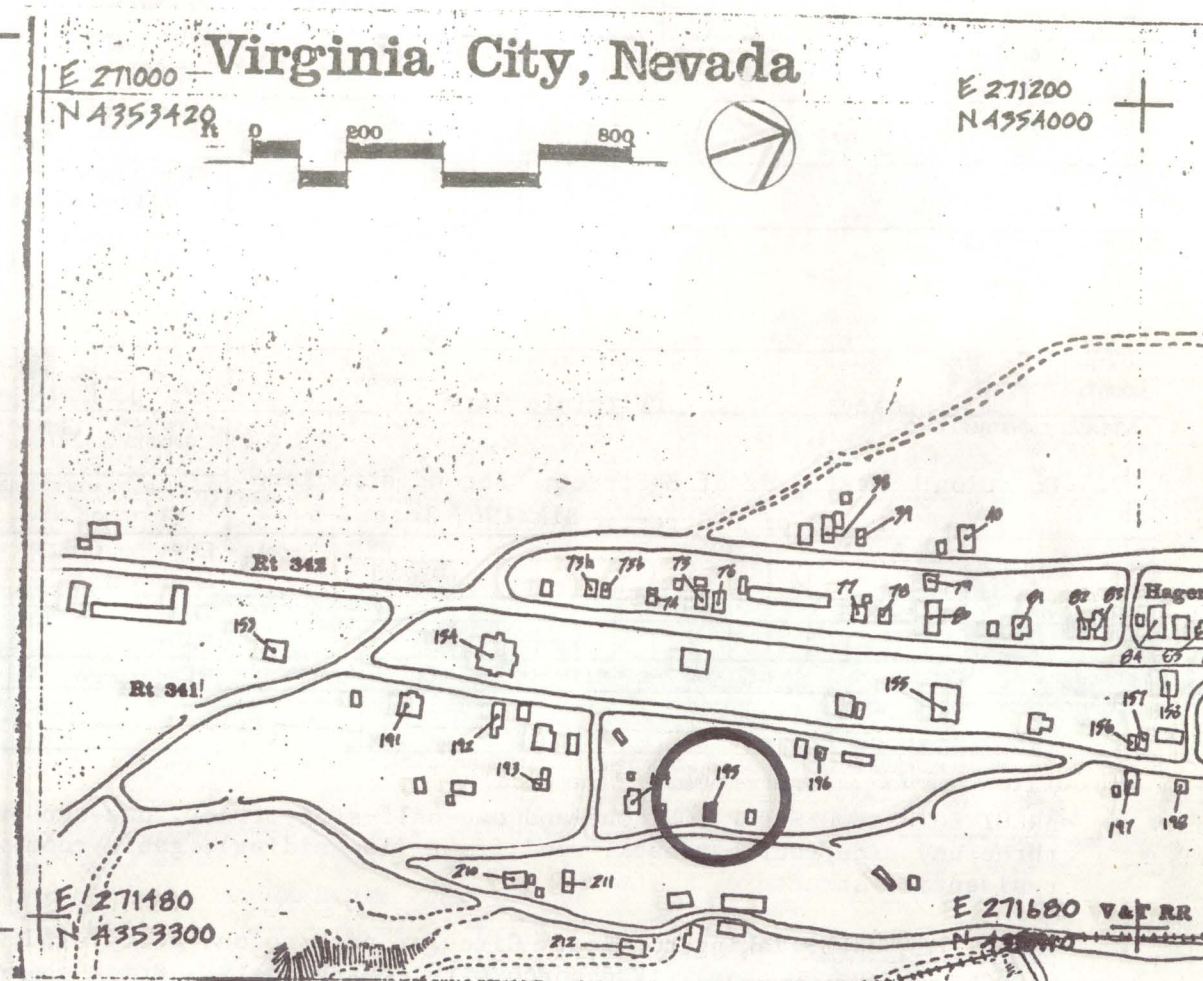

REFERENCES (CONTINUED)

ABSTRACT																			
HAER NO	LC	TECH REPORT	HIST REPORT	CONTEMP PHOTO	HIST PHOTO	CONTEMP DRWG	HIST DRWG	COLOR PLATE	PHOTOGRAM	SW	FILM								



1. SITE I.D. NO 195

## HAER INVENTORY

Historic American Engineering Record  
Department of the Interior, Washington, D.C.

2. INDUSTRIAL CLASSIFICATION

3. PRIORITY

4. DANGER OF DEMOLITION?  
(SPECIFY THREAT)☐ YES☐ NO☐ UNKNOWN

5. DATE

6. GOVT SOURCE OF THREAT

OWNER

ADMIN

7. OWNER/ADMIN

Walter &amp; Jill Seskin

8. NAME(S) OF STRUCTURE

RESIDENTIAL

9. OWNER'S ADDRESS

Virginia City, NV  
89440

10. STATE

COUNTY

COUNTY NAME

CITY/VICINITY

CONG.

DIST.

STATE

COUNTY

COUNTY NAME

CITY/VICINITY

CONG.

DIST.

11. SITE ADDRESS (STREET &amp; NO)

Location: West side of E-Street; Second structure  
North of F-Street. Blk 196, lots 3-512. EXISTING  
SURVEYS☐ NR☒ NHL☐ HABS☐ HAER-I☐ HAER☐ NPS☐ CL6☐ CONF☐ STATE☐ COUNTY☐ LOCAL☐ OTHER

13. SPECIAL FEATURES (DESCRIBE BELOW)

☐ INTERIOR INTACT☒ EXTERIOR INTACT☒ ENVIRONS INTACT

14. UTM ZONE

EASTING

NORTHING

SIGN

SCALE

☐ 1:24☐ 1:62.5

QUAD

NAME

UTM ZONE

EASTING

NORTHING

SIGN

SCALE

☐ 1:24☐ 1:62.5

QUAD

NAME

15. CONDITION

70 ☐ EXCELLENT71 ☒ GOOD72 ☐ FAIR73 ☐ DETERIORATED74 ☐ RUINS75 ☐ UNEXPOSED76 ☒ ALTERED82 ☐ DESTROYED85 ☐ DEMOLISHED

16. INVENTORIED BY

1980 Comstock Project

AFFILIATION

HAER

DATE

August 1980

17. DESCRIPTION AND BACKGROUND HISTORY, INCLUDING CONSTRUCTION DATE(S), HISTORICAL DATE(S), PHYSICAL DIMENSIONS,  
MATERIALS, EXTANT EQUIPMENT, AND IMPORTANT BUILDERS, ENGINEERS, ETC.

ARCHITECTURAL DESCRIPTION: One-and one-half-story front, one-and one-half story back , three bay front  
three bay side, four bay back, wood frame (lap siding), gable roof with corrugated steel cover, rectangular  
residential structure.

INTACT FEATURES: Raking cornice. Circular arch second story window (8 pane). Glass panel door. Sash  
windows (6 over 6 pane). End porch with square posts. Brick chimney with cornice courses.

ALTERED FEATURES: One story shed addition to rear.

(CONT OVER)

18. ORIGINAL USE

RESIDENCE

PRESENT USE

RESIDENCE

ADAPTIVE USE

19. REFERENCES—HISTORICAL REFERENCES, PERSONAL CONTACTS, AND/OR OTHER

(CONT OVER)

20. URBAN AREA 50,000  
POP. OR MORE?☐ YES☒ NO

21. HCRS REGION

22. PUBLIC ACCESSIBILITY

☐ YES, LIMITED☐ YES, UNLIMITED☐ NO☐ UNKNOWN23. EDITOR  
INDEXER

24. LOCATED IN AN HISTORIC DISTRICT?

☒ YES☐ NO

NAME Virginia City National Historic Landmark

DISTRICT I.D. NO



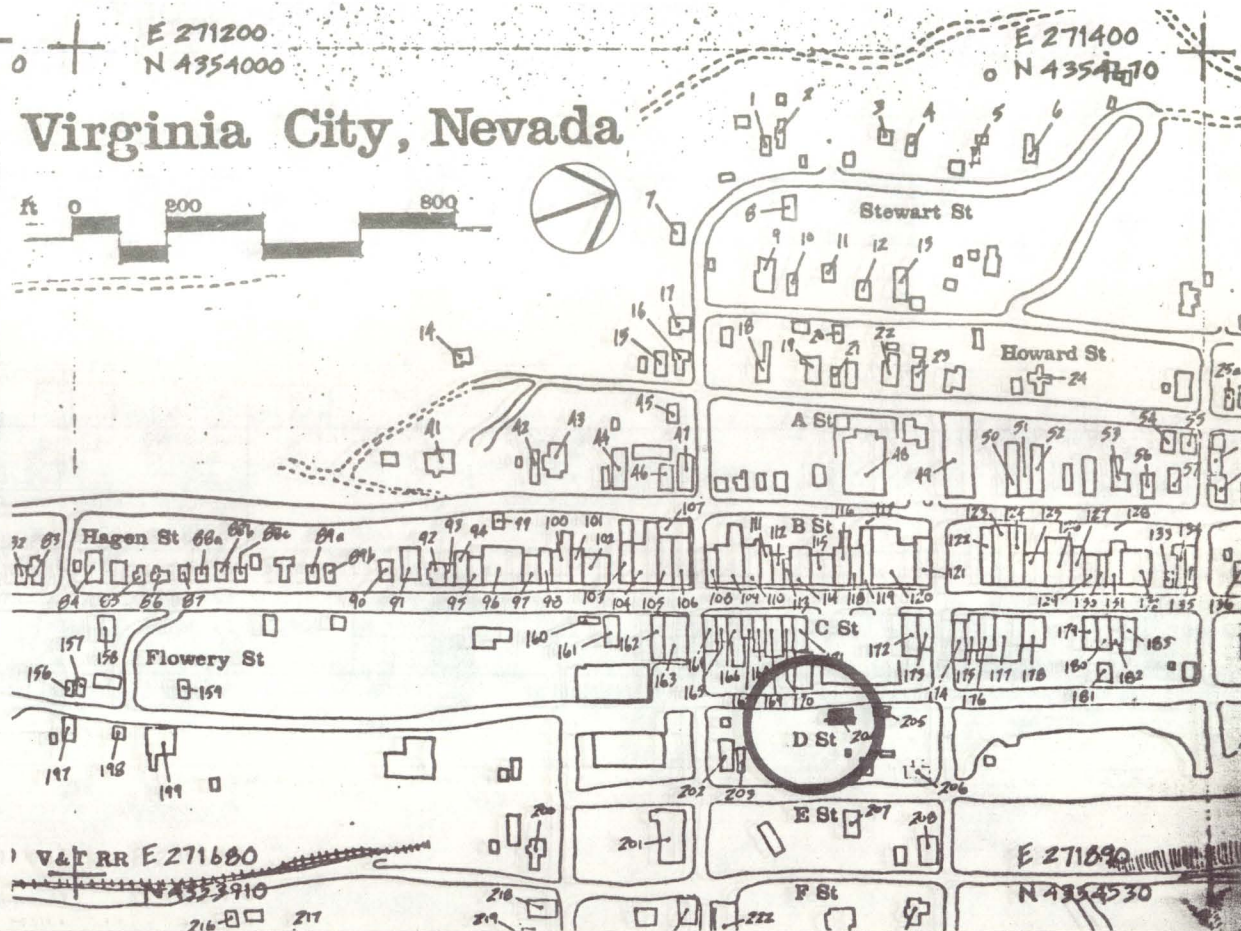
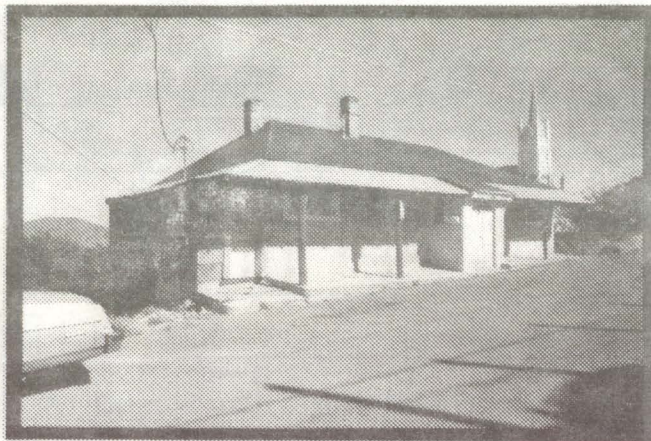

## DESCRIPTION (CONTINUED)

#### REFERENCES (CONTINUED)

[illegible]



1. SITE I.D. NO. 30

## HAER INVENTORY

Historic American Engineering Record  
Department of the Interior, Washington, D.C.

2. INDUSTRIAL CLASSIFICATION

3. PRIORITY

4. DANGER OF DEMOLITION?  
(SPECIFY THREAT)☐ YES☐ NO☐ UNKNOWN

5. DATE

6. GOVT SOURCE OF THREAT

OWNER

ADMIN

7. OWNER/ADMIN

8. NAME(S) OF STRUCTURE

9. OWNER'S ADDRESS

10. STATE  
COUNTY

COUNTY NAME

CITY/VICINITY

CONG.  
DIST.STATE  
COUNTY

COUNTY NAME

CITY/VICINITY

CONG.  
DIST.

11. SITE ADDRESS (STREET &amp; NO.)

12. EXISTING  
SURVEYS☐ NR☐ NHL☐ HABS☐ HAER-I☐ HAER☐ NPS☐ CL6☐ CONF☐ STATE☐ COUNTY☐ LOCAL☐ OTHER

13. SPECIAL FEATURES (DESCRIBE BELOW)

☐ INTERIOR INTACT☐ EXTERIOR INTACT☐ ENVIRONS INTACT

14. UTM ZONE

EASTING

NORTHING

SIGN

SCALE

☐ 1:24☐ 1:62.5☐ OTHERQUAD  
NAME

UTM ZONE

EASTING

NORTHING

SIGN

SCALE

☐ 1:24☐ 1:62.5☐ OTHERQUAD  
NAME

15. CONDITION

70 ☐ EXCELLENT71 ☐ GOOD72 ☐ FAIR73 ☐ DETERIORATED74 ☐ RUINS75 ☐ UNEXPOSED76 ☐ ALTERED82 ☐ DESTROYED85 ☐ DEMOLISHED

16. INVENTORIED BY

AFFILIATION

DATE

17. DESCRIPTION AND BACKGROUND HISTORY, INCLUDING CONSTRUCTION DATE(S), HISTORICAL DATE(S), PHYSICAL DIMENSIONS,  
MATERIALS, EXTANT EQUIPMENT, AND IMPORTANT BUILDERS, ENGINEERS, ETC.

(CONT OVER)

18. ORIGINAL USE

PRESENT USE

ADAPTIVE USE

19. REFERENCES—HISTORICAL REFERENCES, PERSONAL CONTACTS, AND/OR OTHER

(CONT OVER)

20. URBAN AREA 50,000  
POP. OR MORE?☐ YES☐ NO

21. HCRS REGION

22. PUBLIC ACCESSIBILITY

☐ YES, LIMITED☐ YES, UNLIMITED☐ NO☐ UNKNOWN23. EDITOR  
INDEXER

24. LOCATED IN AN HISTORIC DISTRICT?

☐ YES☐ NO

NAME

DISTRICT I.D. NO

65



25. PHOTOS AND SKETCH MAP OF LOCATION

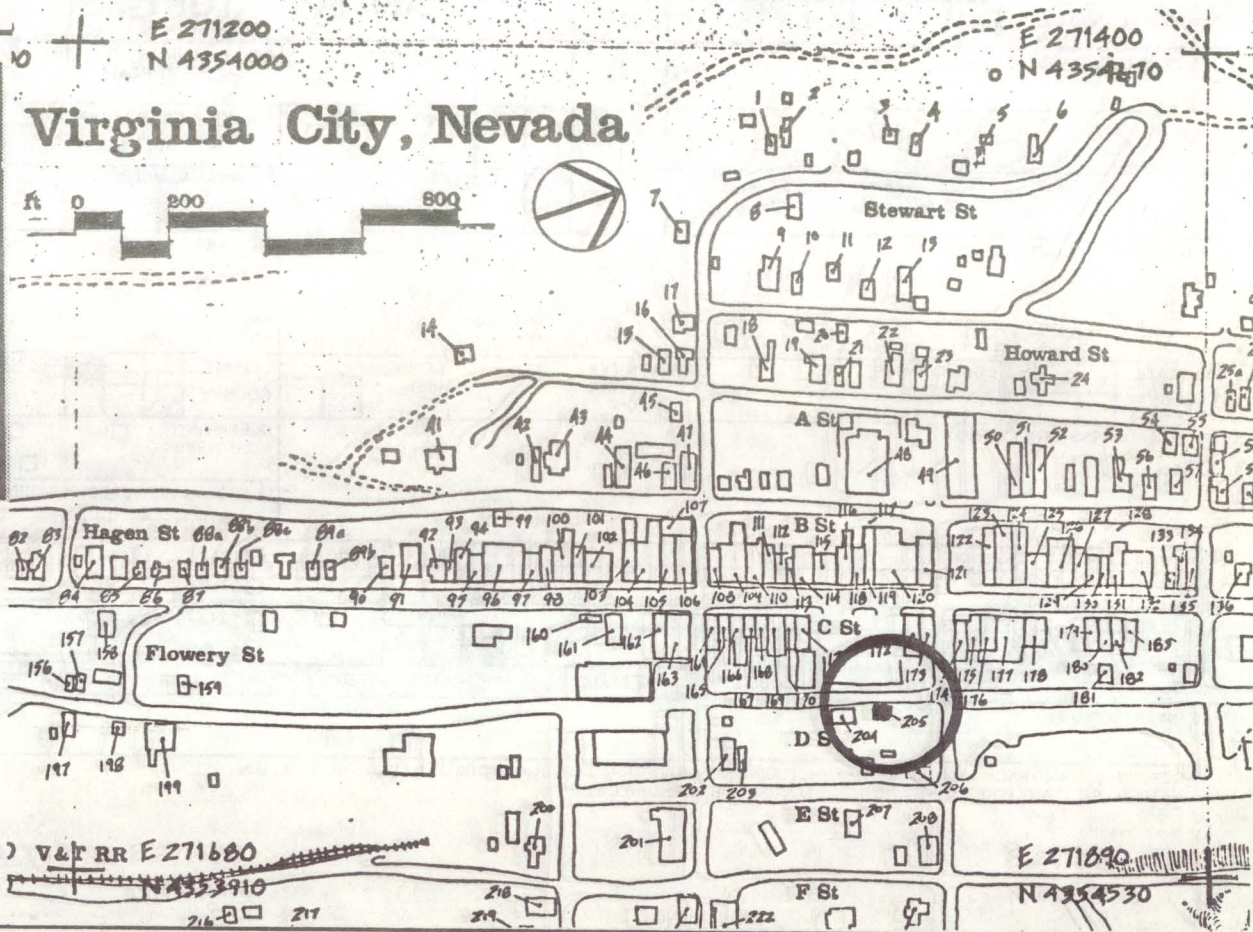
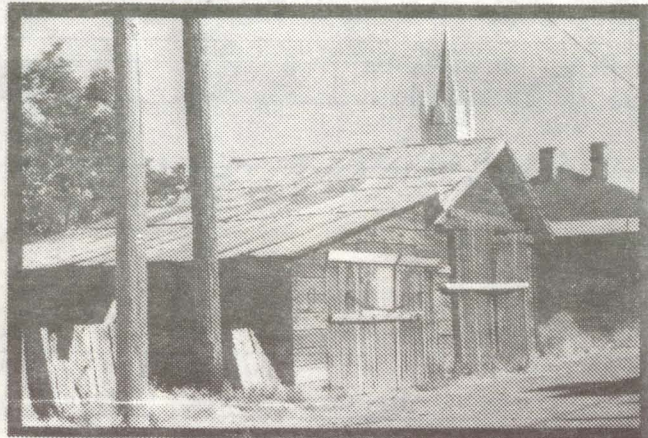

DESCRIPTION (CONTINUED)

REFERENCES (CONTINUED)

ABSTRACT

HAER NO	LC	TECH REPORT	HIST REPORT	CONTEMP PHOTO	HIST PHOTO	CONTEMP DRWG	HIST DRWG	COLOR PLATE	PHOTOGRAM	SW	FILM



# HAER INVENTORY

Historic American Engineering Record  
Department of the Interior, Washington, D.C.

1. SITE I.D. NO

2. INDUSTRIAL CLASSIFICATION

3. PRIORITY

4. DANGER OF DEMOLITION?  
(SPECIFY THREAT)

☐ YES ☐ NO ☐ UNKNOWN

5. DATE

6. GOVT SOURCE OF THREAT

OWNER

ADMIN

7. OWNER/ADMIN

8. NAME(S) OF STRUCTURE

9. OWNER'S ADDRESS

10. STATE  
COUNTY

COUNTY NAME

CITY/VICINITY

CONG.  
DIST.

STATE  
COUNTY

COUNTY NAME

CITY/VICINITY

CONG.  
DIST.

11. SITE ADDRESS (STREET & NO)

12. EXISTING  
SURVEYS

☐ NR

☐ NHL

☐ HABS

☐ HAER-I

☐ HAER

☐ NPS

☐ CL6

☐ CONF

☐ STATE

☐ COUNTY

☐ LOCAL

☐ OTHER

13. SPECIAL FEATURES (DESCRIBE BELOW)

☐ INTERIOR INTACT

☐ EXTERIOR INTACT

☐ ENVIRONS INTACT

14. UTM ZONE

EASTING

NORTHING

SIGN

SCALE

☐ 1:24

☐ 1:62.5

QUAD NAME

☐ OTHER

UTM ZONE

EASTING

NORTHING

SIGN

SCALE

☐ 1:24

☐ 1:62.5

QUAD NAME

☐ OTHER

15. CONDITION

70 ☐ EXCELLENT

71 ☐ GOOD

72 ☐ FAIR

73 ☐ DETERIORATED

74 ☐ RUINS

75 ☐ UNEXPOSED

76 ☐ ALTERED

82 ☐ DESTROYED

85 ☐ DEMOLISHED

16. INVENTORIED BY

AFFILIATION

DATE

17. DESCRIPTION AND BACKGROUND HISTORY, INCLUDING CONSTRUCTION DATE(S), HISTORICAL DATE(S), PHYSICAL DIMENSIONS, MATERIALS, EXTANT EQUIPMENT, AND IMPORTANT BUILDERS, ENGINEERS, ETC.

(CONT OVER)

18. ORIGINAL USE

PRESENT USE

ADAPTIVE USE

19. REFERENCES—HISTORICAL REFERENCES, PERSONAL CONTACTS, AND/OR OTHER

(CONT OVER)

20. URBAN AREA 50,000  
POP. OR MORE?

☐ YES ☐ NO

21. HCRS REGION

22. PUBLIC ACCESSIBILITY

☐ YES, LIMITED

☐ YES, UNLIMITED

☐ NO

☐ UNKNOWN

23. EDITOR  
INDEXER

24. LOCATED IN AN HISTORIC DISTRICT?

☐ YES

☐ NO

NAME

DISTRICT I.D. NO

67



25. PHOTOS AND SKETCH MAP OF LOCATION

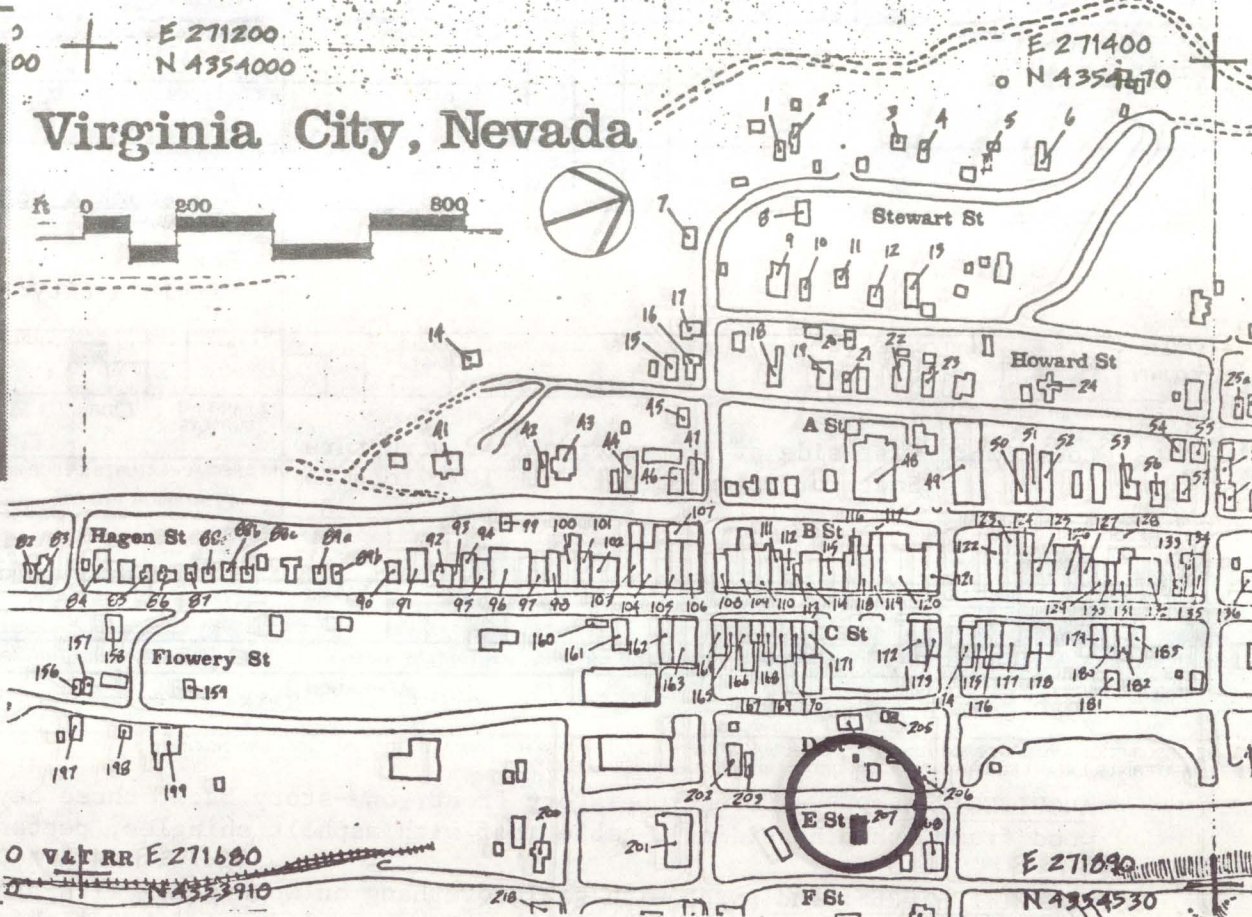
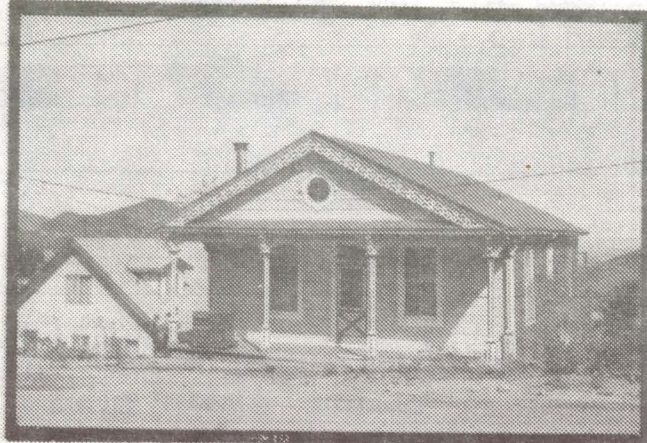

DESCRIPTION (CONTINUED)

REFERENCES (CONTINUED)

ABSTRACT													
HAER NO	LC	TECH REPORT	HIST REPORT	CONTEMP PHOTO	HIST PHOTO	CONTEMP DRWG	HIST DRWG	COLOR PLATE	PHOTOGRAM	SW	FILM		



1. SITE I.D. NC 207

## HAER INVENTORY

Historic American Engineering Record  
Department of the Interior, Washington, D.C.

2. INDUSTRIAL CLASSIFICATION

3. PRIORITY

4. DANGER OF DEMOLITION?  
(SPECIFY THREAT)☐ YES☐ NO☐ UNKNOWN

5. DATE

6. GOVT SOURCE OF THREAT

OWNER

ADMIN

7. OWNER/ADMIN

Glasscock &amp; McLachlan

8. NAME(S) OF STRUCTURE

RESIDENTIAL

9. OWNER'S ADDRESS

Box 386  
Virginia City, NV 89440

10. STATE COUNTY

NV

COUNTY NAME

Storey

CITY/VICINITY

Virginia City

CONG.  
DIST.

1

STATE  
COUNTY

COUNTY NAME

CITY/VICINITY

CONG.  
DIST.

11. SITE ADDRESS (STREET &amp; NO)

Location: East side of E-Street; First structure  
South of Union Street. Blk 107, lots 5&  
612. EXISTING  
SURVEYS☐ NR☒ NHL☐ HABS☐ HAER-I☐ HAER☐ NPS☐ CL6☐ CONF☐ STATE☐ COUNTY☐ LOCAL☐ OTHER

13. SPECIAL FEATURES (DESCRIBE BELOW)

☐ INTERIOR INTACT☒ EXTERIOR INTACT☒ ENVIRONS INTACT

14. UTM ZONE

EASTING

NORTHING

SIGN

SCALE

☐ 1:24☐ 1:62.5QUAD  
NAME☐ OTHER

UTM ZONE

EASTING

NORTHING

SIGN

SCALE

☐ 1:24☐ 1:62.5QUAD  
NAME☐ OTHER

15. CONDITION

70 ☐ EXCELLENT71 ☒ GOOD72 ☐ FAIR73 ☐ DETERIORATED74 ☐ RUINS75 ☐ UNEXPOSED76 ☒ ALTERED82 ☐ DESTROYED85 ☐ DEMOLISHED

16. INVENTORIED BY

1980 Comstock Project

AFFILIATION

HAER

DATE

August 1980

17. DESCRIPTION AND BACKGROUND HISTORY, INCLUDING CONSTRUCTION DATE(S), HISTORICAL DATE(S), PHYSICAL DIMENSIONS,  
MATERIALS, EXANT EQUIPMENT, AND IMPORTANT BUILDERS, ENGINEERS, ETC.

ARCHITECTURAL DESCRIPTION: One-story front, one-story back, three bay front, three bay side, three bay back,  
wood frame (shiplap siding), gable roof with asphalt shingles, rectangular residential structure.

INTACT FEATURES: End porch with gable overhang on wood posts with bracketed capitals. Vergebord.  
Oculus. Sash windows (2 over 2 Pane). Four panel door with 2-light transom.

ALTERED FEATURES: Rear deck addition.

(CONT OVER)

18. ORIGINAL USE

RESIDENCE

PRESENT USE

RESIDENCE

ADAPTIVE USE

19. REFERENCES—HISTORICAL REFERENCES, PERSONAL CONTACTS, AND/OR OTHER

(CONT OVER)

20. URBAN AREA 50,000  
POP. OR MORE?☐ YES ☒ NO

21. HCRS REGION

22. PUBLIC ACCESSIBILITY

☐ YES, LIMITED☐ YES, UNLIMITED☐ NO☐ UNKNOWN23. EDITOR  
INDEXER

24. LOCATED IN AN HISTORIC DISTRICT?

☒ YES☐ NO

NAME Virginia City National Historic Landmark

DISTRICT I.D. NO

69



25. PHOTOS AND SKETCH MAP OF LOCATION

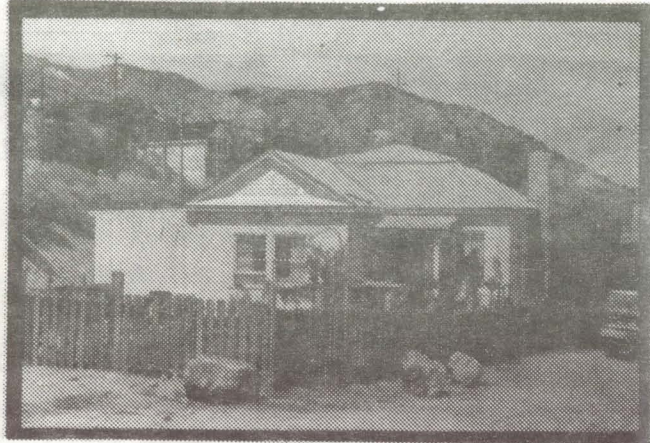

DESCRIPTION (CONTINUED)

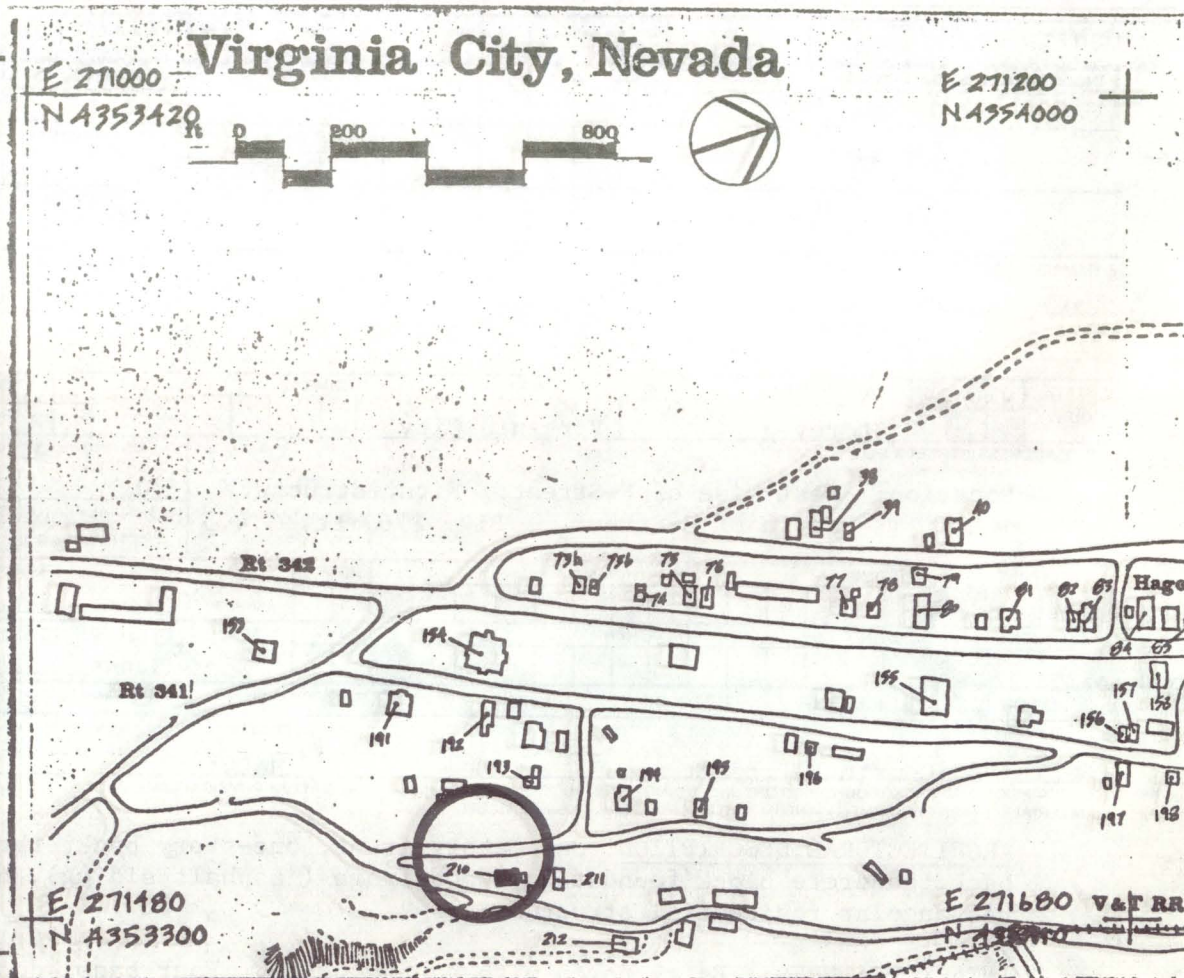

REFERENCES (CONTINUED)

ABSTRACT

HAER NO	LC	TECH REPORT	HIST REPORT	CONTEMP PHOTO	HIST PHOTO	CONTEMP DRWG	HIST DRWG	COLOR PLATE	PHOTOGRAM	SW	FILM



1. SITE I.D. NO 210

## HAER INVENTORY

Historic American Engineering Record  
Department of the Interior, Washington, D.C.

2. INDUSTRIAL CLASSIFICATION

3. PRIORITY

4. DANGER OF DEMOLITION?  
(SPECIFY THREAT)☐ YES☐ NO☐ UNKNOWN

5. DATE

6. GOVT SOURCE OF THREAT

OWNER

ADMIN

7. OWNER/ADMIN

Shelley, Annabelle &amp; William

8. NAME(S) OF STRUCTURE

RESIDENTIAL

9. OWNER'S ADDRESS

3464 Moraga Blvd.  
Lafayette, CA. 94549

10. STATE COUNTY

N V

COUNTY NAME

Storey

CITY/VICINITY

Virginia City

CONG. DIST.

1

STATE COUNTY

COUNTY NAME

CITY/VICINITY

CONG. DIST.

11. SITE ADDRESS (STREET &amp; NO)

Location: West side of F-Street: First structure  
North of E-Street. Blk. 176, Lt. 3,4,5

12. EXISTING SURVEYS

☐ NR☒ NHL☐ HABS☐ HAER-I☐ HAER☐ NPS☐ CL6☐ CONF☐ STATE☐ COUNTY☐ LOCAL☐ OTHER

13. SPECIAL FEATURES (DESCRIBE BELOW)

☐ INTERIOR INTACT☒ EXTERIOR INTACT☒ ENVIRONS INTACT

14. UTM ZONE EASTING NORTHING SIGN

SCALE

☐ 1:24☐ 1:62.5

QUAD NAME

☐ OTHER

UTM ZONE EASTING NORTHING SIGN

SCALE

☐ 1:24☐ 1:62.5

QUAD NAME

☐ OTHER

15. CONDITION

70 ☐ EXCELLENT71 ☒ GOOD72 ☐ FAIR73 ☐ DETERIORATED74 ☐ RUINS75 ☐ UNEXPOSED76 ☒ ALTERED82 ☐ DESTROYED85 ☐ DEMOLISHED

16. INVENTORIED BY

1980 Comstock Project

AFFILIATION

HAER

DATE

August 1980

17. DESCRIPTION AND BACKGROUND HISTORY, INCLUDING CONSTRUCTION DATE(S), HISTORICAL DATE(S), PHYSICAL DIMENSIONS, MATERIALS, EXTANT EQUIPMENT, AND IMPORTANT BUILDERS, ENGINEERS, ETC.

ARCHITECTURAL DESCRIPTION: One-story front, one-story back, three bay front, two bay side, three bay back, concrete block foundation, wood frame (asphalt siding), hip roof with asphalt shingles, rectangular residential structure.

INTACT FEATURES: Entry porch with square posts. Four panel door. Sash windows (2 over 2 pane).

ALTERED FEATURES: Concrete block foundation. Concrete chimney. Sun porch addition to North side. One story shed addition to rear.

(CONT OVER)

18. ORIGINAL USE

RESIDENCE

PRESENT USE

RESIDENCE

ADAPTIVE USE

19. REFERENCES—HISTORICAL REFERENCES, PERSONAL CONTACTS, AND/OR OTHER

(CONT OVER)

20. URBAN AREA 50,000  
POP. OR MORE?☐ YES☒ NO

21. HCRS REGION

22. PUBLIC ACCESSIBILITY

☐ YES, LIMITED☐ YES, UNLIMITED☐ NO☐ UNKNOWN23. EDITOR  
INDEXER

24. LOCATED IN AN HISTORIC DISTRICT?

☒ YES☐ NO

NAME Virginia City National Historic Landmark

DISTRICT I.D. NO



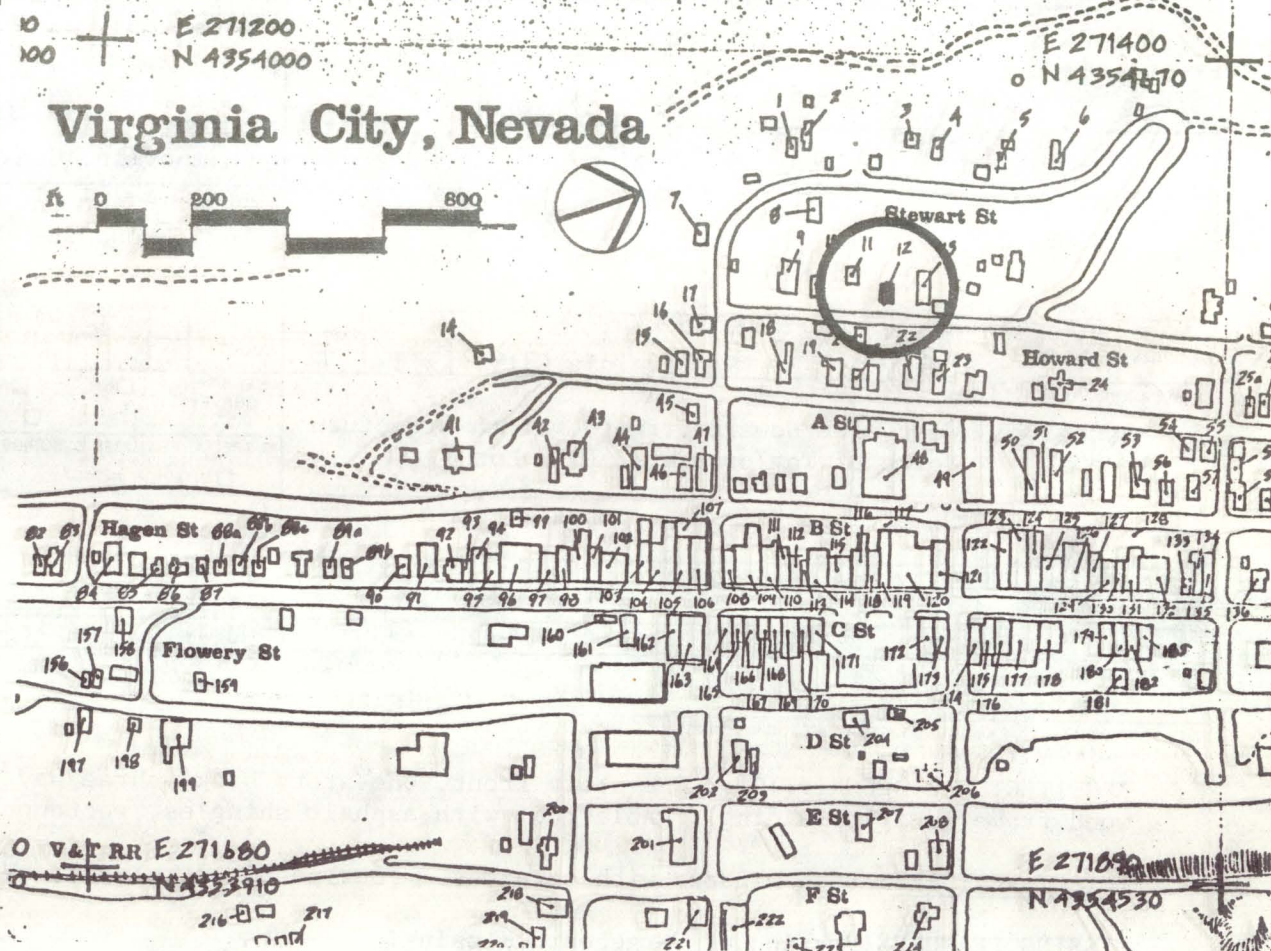

## REFERENCES (CONTINUED)

[illegible]



## HAER INVENTORY

Historic American Engineering Record  
Department of the Interior, Washington, D.C.

1. SITE I.D. NC 12		3. PRIORITY		4. DANGER OF DEMOLITION? (SPECIFY THREAT) <input type="checkbox"/> YES <input type="checkbox"/> NO <input type="checkbox"/> UNKNOWN	
2. INDUSTRIAL CLASSIFICATION		5. DATE		6. GOVT SOURCE OF THREAT OWNER ADMIN	
8. NAME(S) OF STRUCTURE RESIDENTIAL				7. OWNER/ADMIN Chamberlin, G.A.	
9. OWNER'S ADDRESS 1625 Broadview Cr. Oklahoma City, OK 73127					
10. STATE NV COUNTY NAME Storey CITY/VICINITY Virginia City CONG. DIST. 1		STATE COUNTY		COUNTY NAME CITY/VICINITY CONG. DIST.	
11. SITE ADDRESS (STREET & NO) Location: West side Howard Street; Fifth structure North of Taylor. Blk. 101, Lot 7		12. EXISTING SURVEYS <input type="checkbox"/> NR <input checked="" type="checkbox"/> NHL <input type="checkbox"/> HABS <input type="checkbox"/> HAER-I <input type="checkbox"/> HAER <input type="checkbox"/> NPS <input type="checkbox"/> CL6 <input type="checkbox"/> CONF <input type="checkbox"/> STATE <input type="checkbox"/> COUNTY <input type="checkbox"/> LOCAL <input type="checkbox"/> OTHER		13. SPECIAL FEATURES (DESCRIBE BELOW) <input type="checkbox"/> INTERIOR INTACT <input checked="" type="checkbox"/> EXTERIOR INTACT <input checked="" type="checkbox"/> ENVIRONS INTACT	
14. UTM ZONE EASTING NORTHING SIGN		SCALE <input type="checkbox"/> 1:24 <input type="checkbox"/> 1:62.5 <input type="checkbox"/> OTHER		QUAD NAME	
15. CONDITION 70 <input type="checkbox"/> EXCELLENT 71 <input checked="" type="checkbox"/> GOOD 72 <input type="checkbox"/> FAIR 73 <input type="checkbox"/> DETERIORATED		74 <input type="checkbox"/> RUINS 75 <input type="checkbox"/> UNEXPOSED 76 <input type="checkbox"/> ALTERED 82 <input type="checkbox"/> DESTROYED 85 <input type="checkbox"/> DEMOLISHED			
16. INVENTORIED BY 1980 Comstock Project		AFFILIATION HAER		DATE August 1980	

17. DESCRIPTION AND BACKGROUND HISTORY, INCLUDING CONSTRUCTION DATE(S), HISTORICAL DATE(S), PHYSICAL DIMENSIONS, MATERIALS, EXTANT EQUIPMENT, AND IMPORTANT BUILDERS, ENGINEERS, ETC.

ARCHITECTURAL DESCRIPTION: One-story front, one-story back, three bay front, three bay side, three bay back, wood frame (shiplap siding), gable roof with asphalt shingles, rectangular residential structure.

INTACT FEATURES: Sash windows with cornices. Four panel entry door. Vergeboard.

MISSING FEATURES: Portion of Vergeboard missing.

(CONT OVER)

18. ORIGINAL USE RESIDENCE	PRESENT USE RESIDENCE	ADAPTIVE USE
19. REFERENCES—HISTORICAL REFERENCES, PERSONAL CONTACTS, AND/OR OTHER		

(CONT OVER)

20. URBAN AREA 50,000 POP. OR MORE? <input type="checkbox"/> YES <input checked="" type="checkbox"/> NO	21. HCRS REGION	22. PUBLIC ACCESSIBILITY <input type="checkbox"/> YES, LIMITED <input type="checkbox"/> YES, UNLIMITED <input type="checkbox"/> NO <input type="checkbox"/> UNKNOWN	23. EDITOR INDEXER
24. LOCATED IN AN HISTORIC DISTRICT? <input checked="" type="checkbox"/> YES <input type="checkbox"/> NO		NAME Virginia City National Historic Landmark. DISTRICT I.D. NO	



25. PHOTOS AND SKETCH MAP OF LOCATION

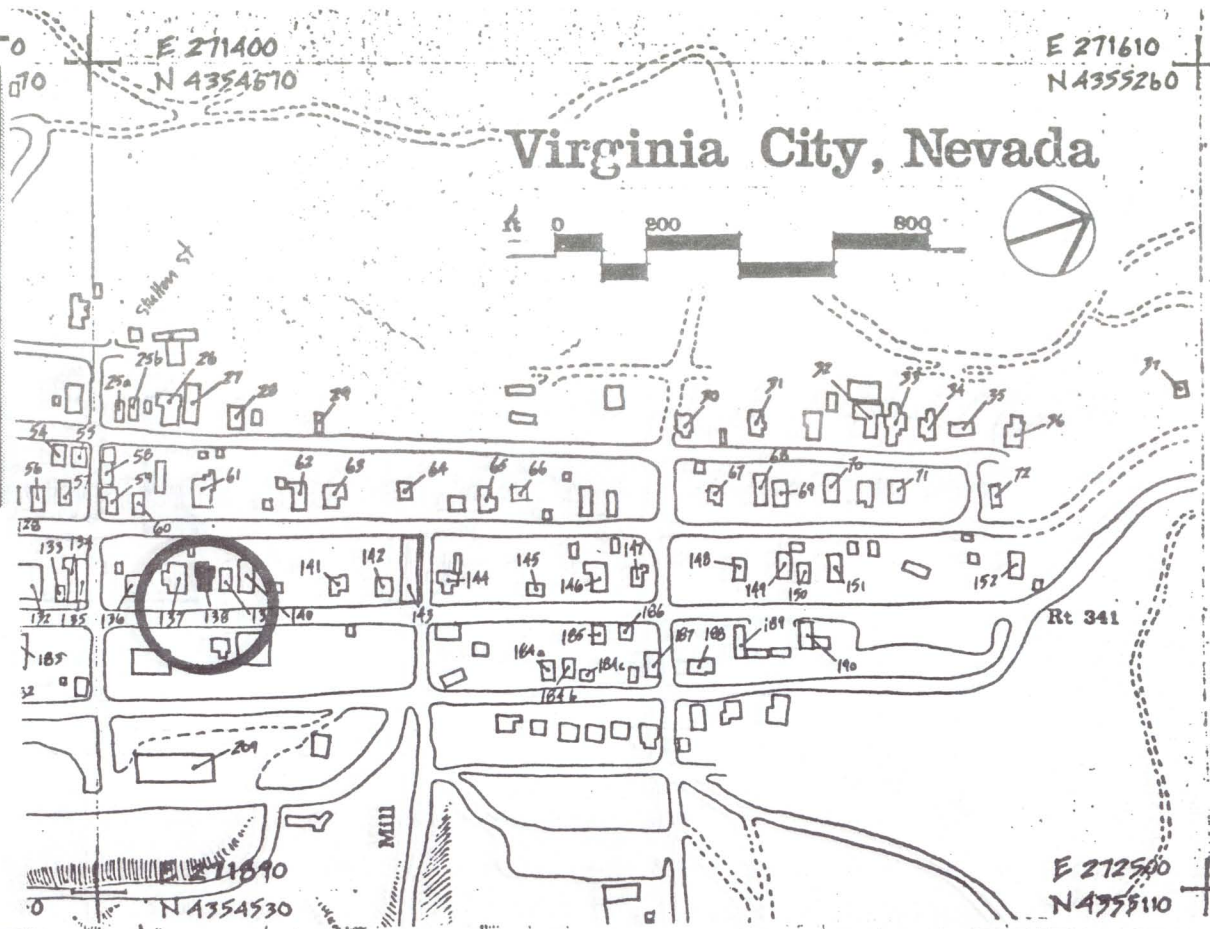

DESCRIPTION (CONTINUED)

REFERENCES (CONTINUED)

ABSTRACT																			
HAER NO	LC	TECH REPORT	HIST REPORT	CONTEMP PHOTO	HIST PHOTO	CONTEMP DRWG	HIST DRWG	COLOR PLATE	PHOTOGRAM	SW	FILM								



1. SITE I.D. NO. 138

## HAER INVENTORY

Historic American Engineering Record  
Department of the Interior, Washington, D.C.

2. INDUSTRIAL CLASSIFICATION

3. PRIORITY

4. DANGER OF DEMOLITION?  
(SPECIFY THREAT)☐ YES ☐ NO ☐ UNKNOWN

5. DATE

6. GOVT SOURCE OF THREAT

OWNER

ADMIN

7. OWNER/ADMIN

Greenhalgh, N.H.

8. NAME(S) OF STRUCTURE

RESIDENTIAL

9. OWNER'S ADDRESS

Virginia City, NV 89440

10. STATE  
COUNTY

N V

COUNTY NAME

Storey

CITY/VICINITY

Virginia City

CONG.  
DIST.

1

STATE  
COUNTY

N V

COUNTY NAME

CITY/VICINITY

CONG.  
DIST.

11. SITE ADDRESS (STREET &amp; NO)

Location: West side of C-street; third structure  
North of Sutton Blk. 65, Lot 1112. EXISTING  
SURVEYS☐ NR☒ NHL☐ HABS☐ HAER-I☐ HAER☐ NPS☐ CL6☐ CONF☐ STATE☐ COUNTY☐ LOCAL☐ OTHER

13. SPECIAL FEATURES (DESCRIBE BELOW)

☐ INTERIOR INTACT☒ EXTERIOR INTACT☒ ENVIRONS INTACT

14. UTM ZONE

EASTING

NORTHING

SIGN

SCALE

☐ 1:24☐ 1:62.5☐ OTHERQUAD  
NAME

UTM ZONE

EASTING

NORTHING

SIGN

SCALE

☐ 1:24☐ 1:62.5☐ OTHERQUAD  
NAME

15. CONDITION

70 ☐ EXCELLENT71 ☒ GOOD72 ☐ FAIR73 ☐ DETERIORATED74 ☐ RUINS75 ☐ UNEXPOSED76 ☒ ALTERED82 ☐ DESTROYED85 ☐ DEMOLISHED

16. INVENTORIED BY

1980 Comstock Project

AFFILIATION

HAER

DATE

July 1980

17. DESCRIPTION AND BACKGROUND HISTORY, INCLUDING CONSTRUCTION DATE(S), HISTORICAL DATE(S), PHYSICAL DIMENSIONS,  
MATERIALS, EXTANT EQUIPMENT, AND IMPORTANT BUILDERS, ENGINEERS, ETC.

ARCHITECTURAL DESCRIPTION: One-and one-half-story front, one and one-half-story back, three bay front, three bay side, three bay back, wood frame (shiplap siding), gable roof with asphalt shingles, rectangular residential structure.

INTACT FEATURES: Square projecting bay with three sash windows. Sash windows and panel door with cornices.

ALTERED/MISSING FEATURES: Two shed additions to rear and North sides.

(CONT OVER)

18. ORIGINAL USE

RESIDENCE

PRESENT USE

RESIDENTIAL/COMMERCIAL

ADAPTIVE USE

19. REFERENCES—HISTORICAL REFERENCES, PERSONAL CONTACTS, AND/OR OTHER

(CONT OVER)

20. URBAN AREA 50,000  
POP. OR MORE?☐ YES ☒ NO

21. HCRRS REGION

22. PUBLIC ACCESSIBILITY

☐ YES, LIMITED☐ YES, UNLIMITED☐ NO☐ UNKNOWN23. EDITOR  
INDEXER

24. LOCATED IN AN HISTORIC DISTRICT?

☒ YES☐ NO

NAME

Virginia City National Historic Landmark

DISTRICT I.D. NO.



25. PHOTOS AND SKETCH MAP OF LOCATION

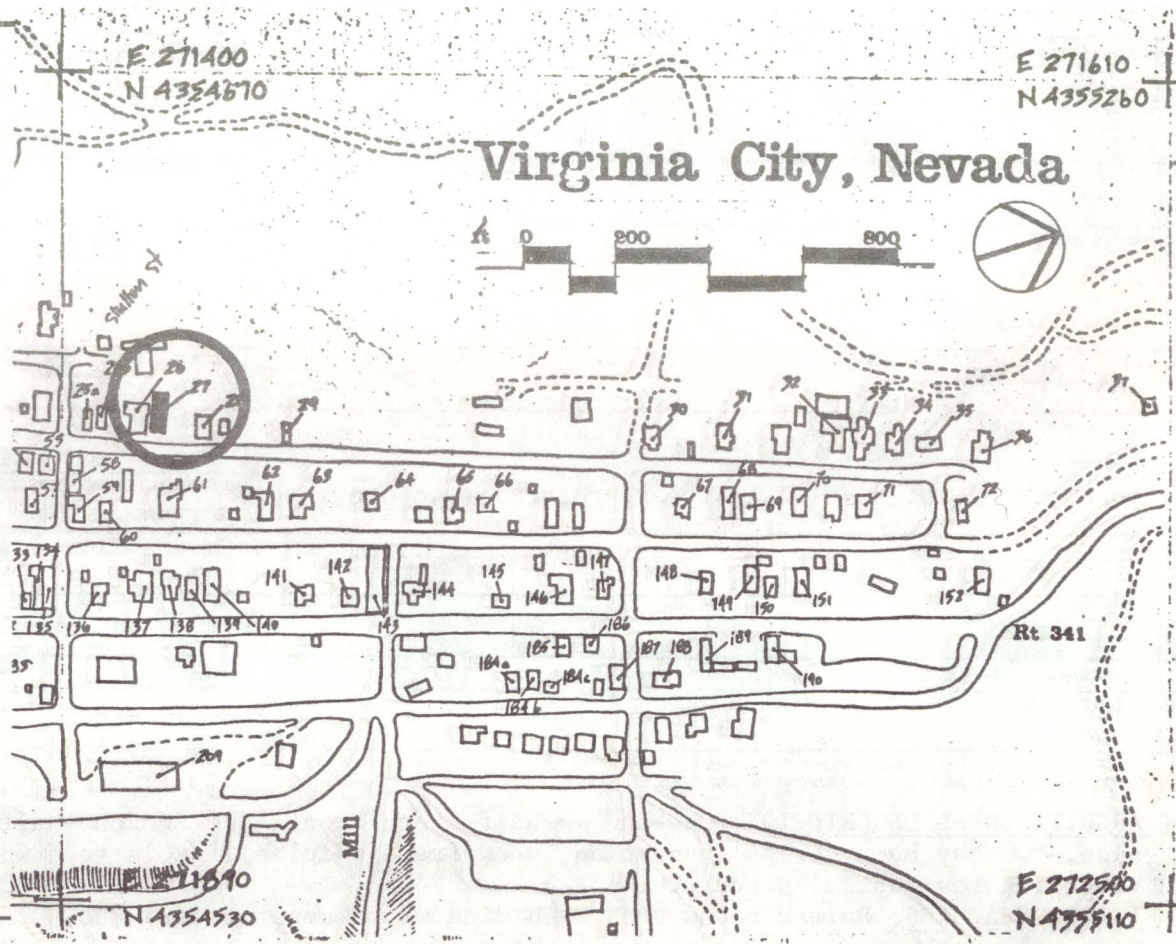

DESCRIPTION (CONTINUED)

REFERENCES (CONTINUED)

ABSTRACT														
HAER NO	LC	TECH REPORT	HIST REPORT	CONTEMP PHOTO	HIST PHOTO	CONTEMP DRWG	HIST DRWG	COLOR PLATE	PHOTOGRAM	SW	FILM			



1. SITE I.D. NO. 27

## HAER INVENTORY

Historic American Engineering Record  
Department of the Interior, Washington, D.C.

2. INDUSTRIAL CLASSIFICATION

3. PRIORITY

4. DANGER OF DEMOLITION?  
(SPECIFY THREAT)☐ YES ☐ NO ☐ UNKNOWN

6. GOVT SOURCE OF THREAT

OWNER

ADMIN

7. OWNER/ADMIN

Corn, Gregory

8. NAME(S) OF STRUCTURE

RESIDENTIAL

9. OWNER'S ADDRESS

Box 2886  
Reno, NV 8950510. STATE  
COUNTY

N V

COUNTY NAME

Storey

CITY/VICINITY

Virginia City

CONG.  
DIST.

1

STATE  
COUNTY

COUNTY NAME

CITY/VICINITY

CONG.  
DIST.

11. SITE ADDRESS (STREET &amp; NO)

Blk. 43, Lot 16

Location: Westside of A-street; fourth structure  
North of Sutton.12. EXISTING  
SURVEYS☐ NR☒ NHL☐ HABS☐ HAER-I☐ HAER☐ NPS☐ CL6☐ CONF☐ STATE☐ COUNTY☐ LOCAL☐ OTHER

13. SPECIAL FEATURES (DESCRIBE BELOW)

☐ INTERIOR INTACT☒ EXTERIOR INTACT☒ ENVIRONS INTACT

14. UTM ZONE

EASTING

NORTHING

SIGN

SCALE

☐ 1:24☐ 1:62.5QUAD  
NAME☐ OTHER

UTM ZONE

EASTING

NORTHING

SIGN

SCALE

☐ 1:24☐ 1:62.5QUAD  
NAME☐ OTHER

15. CONDITION

70 ☐ EXCELLENT71 ☒ GOOD72 ☐ FAIR73 ☐ DETERIORATED74 ☐ RUINS75 ☐ UNEXPOSED76 ☐ ALTERED82 ☐ DESTROYED85 ☐ DEMOLISHED

16. INVENTORIED BY

1980 Comstock Project

AFFILIATION

HAER

DATE

July 1980

17. DESCRIPTION AND BACKGROUND HISTORY, INCLUDING CONSTRUCTION DATE(S), HISTORICAL DATE(S), PHYSICAL DIMENSIONS,  
MATERIALS, EXTANT EQUIPMENT, AND IMPORTANT BUILDERS, ENGINEERS, ETC.

ARCHITECTURAL DESCRIPTION: One-and one-half story front, one-and one-half story back, three bay front, three bay side, two bay back, brick foundation, wood frame(shiplap), gable roof with asphalt shingles, rectangular Victorian residential structure.

INTACT FEATURES: Paired round arch sash windows on upper floor. Low arch sash windows with cornices. Vestibule with paneled door, three light transom and two light side lights. Sawn Vergeboard and brackets on gable and porch.

ALTERED/MISSING FEATURES: One-and one-half story addition to rear of building.

(CONT OVER)

18. ORIGINAL USE

RESIDENCE

PRESENT USE

RESIDENCE

ADAPTIVE USE

19. REFERENCES—HISTORICAL REFERENCES, PERSONAL CONTACTS, AND/OR OTHER

(CONT OVER)

20. URBAN AREA 50,000  
POP. OR MORE?☐ YES ☒ NO

21. HCRS REGION

22. PUBLIC ACCESSIBILITY

☐ YES, LIMITED☐ YES, UNLIMITED☐ NO☐ UNKNOWN23. EDITOR  
INDEXER

24. LOCATED IN AN HISTORIC DISTRICT?

☒ YES☐ NO

NAME

Virginia City National Historic Landmark

DISTRICT I.D. NO

77



25. PHOTOS AND SKETCH MAP OF LOCATION

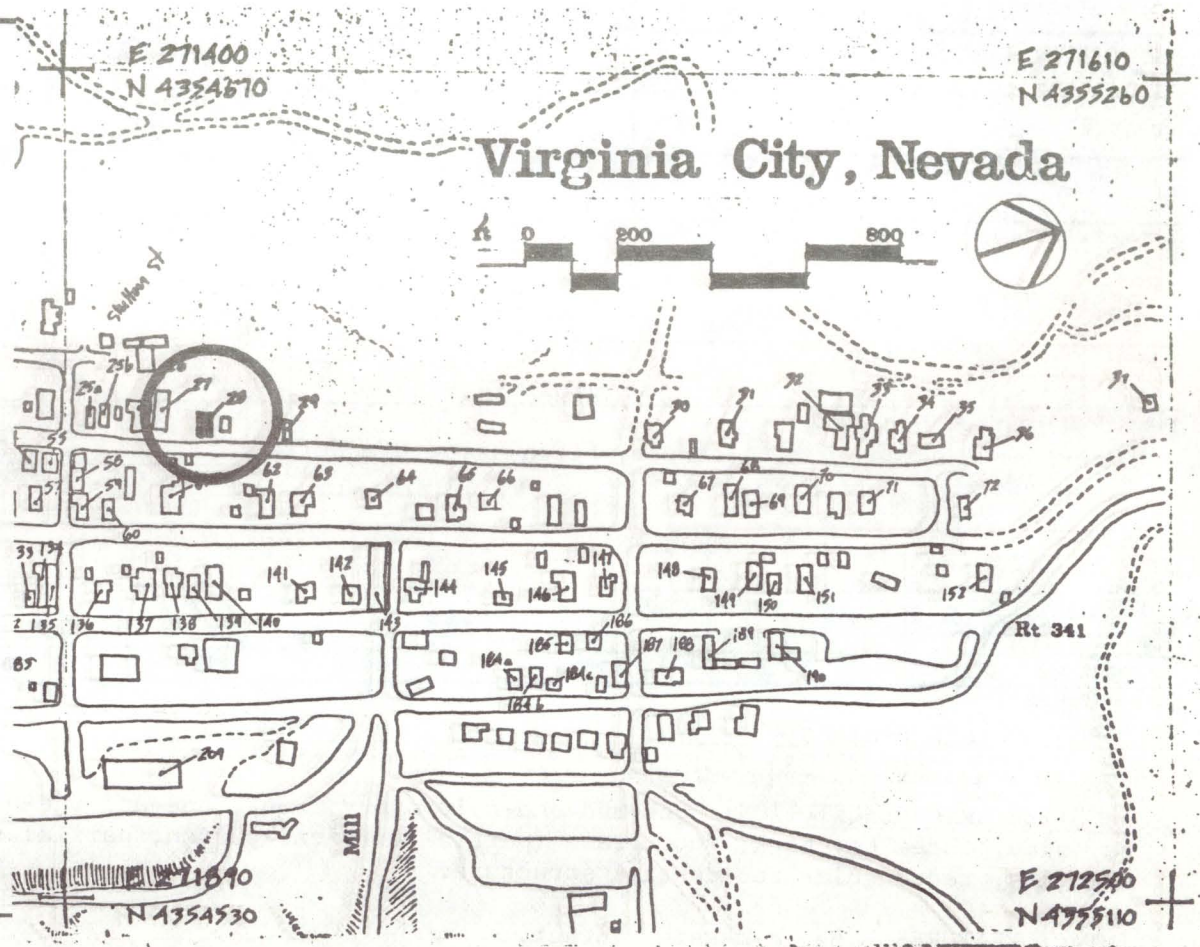
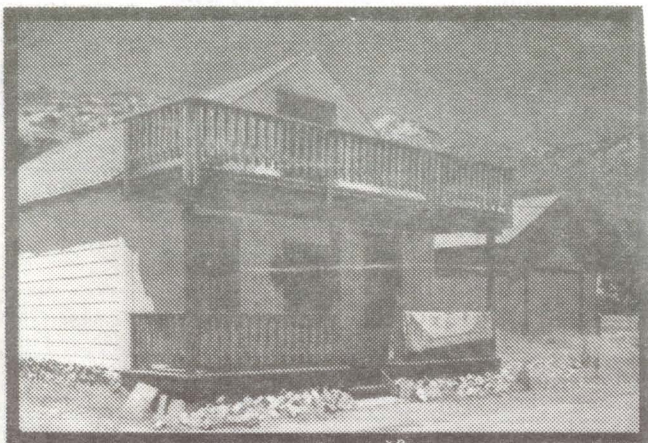

DESCRIPTION (CONTINUED)

## REFERENCES (CONTINUED)

## ABSTRACT

[illegible]



1. SITE I.D. NO 28

## HAER INVENTORY

Historic American Engineering Record  
Department of the Interior, Washington, D.C.

2. INDUSTRIAL CLASSIFICATION

3. PRIORITY

4. DANGER OF DEMOLITION?  
(SPECIFY THREAT)☐ YES☐ NO☐ UNKNOWN

5. DATE

6. GOVT SOURCE OF THREAT

OWNER

ADMIN

7. OWNER/ADMIN

Gregory D. Corn

8. NAME(S) OF STRUCTURE

9. OWNER'S ADDRESS

Box 2886  
Reno, NV 89503

RESIDENTIAL

10. STATE  
COUNTY

N V

COUNTY NAME

Storey

CITY/VICINITY

Virginia City

CONG.  
DIST.

1

STATE  
COUNTY

COUNTY NAME

CITY/VICINITY

CONG.  
DIST.

11. SITE ADDRESS (STREET &amp; NO)

Location: West side of A-street; fifth structure North  
of Sutton. Blk. 43, Lt. 1512. EXISTING  
SURVEYS☐ NR☒ NHL☐ HABS☐ HAER-I☐ HAER☐ NPS☐ CL6☐ CONF☐ STATE☐ COUNTY☐ LOCAL☐ OTHER

13. SPECIAL FEATURES (DESCRIBE BELOW)

☐ INTERIOR INTACT☒ EXTERIOR INTACT☒ ENVIRONS INTACT

14. UTM ZONE

EASTING

NORTHING

SIGN

SCALE

☐ 1:24☐ 1:62.5

QUAD

NAME

☐ OTHER

UTM ZONE

EASTING

NORTHING

SIGN

SCALE

☐ 1:24☐ 1:62.5

QUAD

NAME

☐ OTHER

15. CONDITION

70 ☐ EXCELLENT71 ☒ GOOD72 ☐ FAIR73 ☐ DETERIORATED74 ☐ RUINS75 ☐ UNEXPOSED76 ☒ ALTERED82 ☐ DESTROYED85 ☐ DEMOLISHED

16. INVENTORIED BY

AFFILIATION

HAER

DATE

July 1980

1980 Comstock Project

17. DESCRIPTION AND BACKGROUND HISTORY, INCLUDING CONSTRUCTION DATE(S), HISTORICAL DATE(S), PHYSICAL DIMENSIONS,  
MATERIALS, EXTANT EQUIPMENT, AND IMPORTANT BUILDERS, ENGINEERS, ETC.

ARCHITECTURAL DESCRIPTION: One-and one-half story front, one-and one-half story back, three bay front, two bay side, three bay back, wood frame (partial vertical patten; partial shiplap), gable roof with asphalt shingles, rectangular residential structure.

INTACT FEATURES: Basic massing intact.

ALTERED/MISSING FEATURES: Wood front porch and deck added. Doors and window frames altered. Shed addition to North side.

(CONT OVER)

18. ORIGINAL USE

RESIDENCE

PRESENT USE

RESIDENCE

ADAPTIVE USE

19. REFERENCES—HISTORICAL REFERENCES, PERSONAL CONTACTS, AND/OR OTHER

(CONT OVER)

20. URBAN AREA 50,000  
POP. OR MORE?☐ YES ☒ NO

21. HCRS REGION

22. PUBLIC ACCESSIBILITY

☐ YES, LIMITED☐ YES, UNLIMITED☐ NO☐ UNKNOWN23. EDITOR  
INDEXER

24. LOCATED IN AN HISTORIC DISTRICT?

☒ YES☐ NO

NAME Virginia City National Historic Landmark

DISTRICT I.D. NO



25. PHOTOS AND SKETCH MAP OF LOCATION

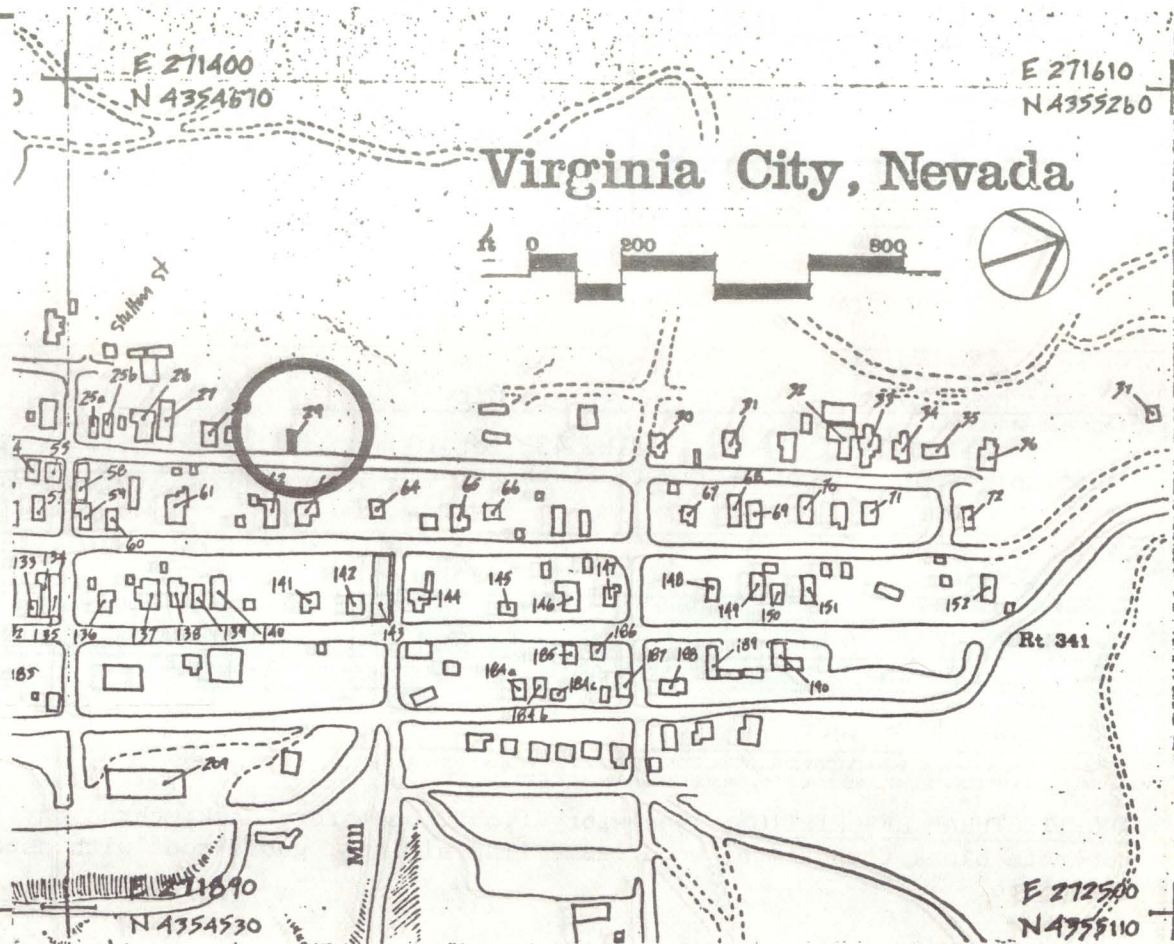

DESCRIPTION (CONTINUED)

REFERENCES (CONTINUED)

ABSTRACT													
HAER NO	LC	TECH REPORT	HIST REPORT	CONTEMP PHOTO	HIST PHOTO	CONTEMP DRWG	HIST DRWG	COLOR PLATE	PHOTOGRAM	SW	FILM		



1. SITE I.D. NO 29

## HAER INVENTORY

Historic American Engineering Record  
Department of the Interior, Washington, D.C.

2. INDUSTRIAL CLASSIFICATION

3. PRIORITY

4. DANGER OF DEMOLITION?  
(SPECIFY THREAT)☐ YES ☐ NO ☐ UNKNOWN

5. DATE

6. GOVT SOURCE OF THREAT

OWNER

ADMIN

7. OWNER/ADMIN

Alan R. Hilton

8. NAME(S) OF STRUCTURE

RESIDENTIAL

9. OWNER'S ADDRESS

Box 521  
Virginia City, NV 8944010. STATE  
COUNTY

N V

COUNTY NAME

STOREY

CITY/VICINITY

Virginia City

CONG.  
DIST.

1

STATE  
COUNTY

COUNTY NAME

CITY/VICINITY

CONG.  
DIST.

11. SITE ADDRESS (STREET &amp; NO)

Blk. 43, Lot 13

Location: West side of A-Street; Sixth structure  
North of Sutton.12. EXISTING  
SURVEYS☐ NR☒ NHL☐ HABS☐ HAER-I☐ HAER☐ NPS☐ CL6☐ CONF☐ STATE☐ COUNTY☐ LOCAL☐ OTHER

13. SPECIAL FEATURES (DESCRIBE BELOW)

☐ INTERIOR INTACT☒ EXTERIOR INTACT☒ ENVIRONS INTACT

14. UTM ZONE

EASTING

NORTHING

SIGN

SCALE

☐ 1:24☐ 1:62.5QUAD  
NAME☐ OTHER

UTM ZONE

EASTING

NORTHING

SIGN

SCALE

☐ 1:24☐ 1:62.5QUAD  
NAME☐ OTHER

15. CONDITION

70 ☐ EXCELLENT71 ☒ GOOD72 ☐ FAIR73 ☐ DETERIORATED74 ☐ RUINS75 ☐ UNEXPOSED76 ☒ ALTERED82 ☐ DESTROYED85 ☐ DEMOLISHED

16. INVENTORIED BY

1980 Comstock Project

AFFILIATION  
HAERDATE  
July 198017. DESCRIPTION AND BACKGROUND HISTORY, INCLUDING CONSTRUCTION DATE(S), HISTORICAL DATE(S), PHYSICAL DIMENSIONS,  
MATERIALS, EXTANT EQUIPMENT, AND IMPORTANT BUILDERS, ENGINEERS, ETC.

ARCHITECTURAL DESCRIPTION: One-story front, one-story back, three bay front, three bay side, three bay back, concrete block foundation, wood frame (lap siding), gable roof with asphalt shingles, rectangular residential structure.

INTACT FEATURES: Basic massing intact.

ALTERED/MISSING FEATURES: Wood deck has been added to rear of building. One story addition to rear of building.

(CONT OVER)

18. ORIGINAL USE

RESIDENCE

PRESENT USE

RESIDENCE

ADAPTIVE USE

19. REFERENCES—HISTORICAL REFERENCES, PERSONAL CONTACTS, AND/OR OTHER

(CONT OVER)

20. URBAN AREA 50,000  
POP. OR MORE?☐ YES ☒ NO

21. HCRS REGION

22. PUBLIC ACCESSIBILITY

☐ YES, LIMITED☐ YES, UNLIMITED☐ NO☐ UNKNOWN23. EDITOR  
INDEXER

24. LOCATED IN AN HISTORIC DISTRICT?

☒ YES☐ NO

NAME Virginia City National Historic Landmark

DISTRICT I.D. NO

81



## 25. PHOTOS AND SKETCH MAP OF LOCATION

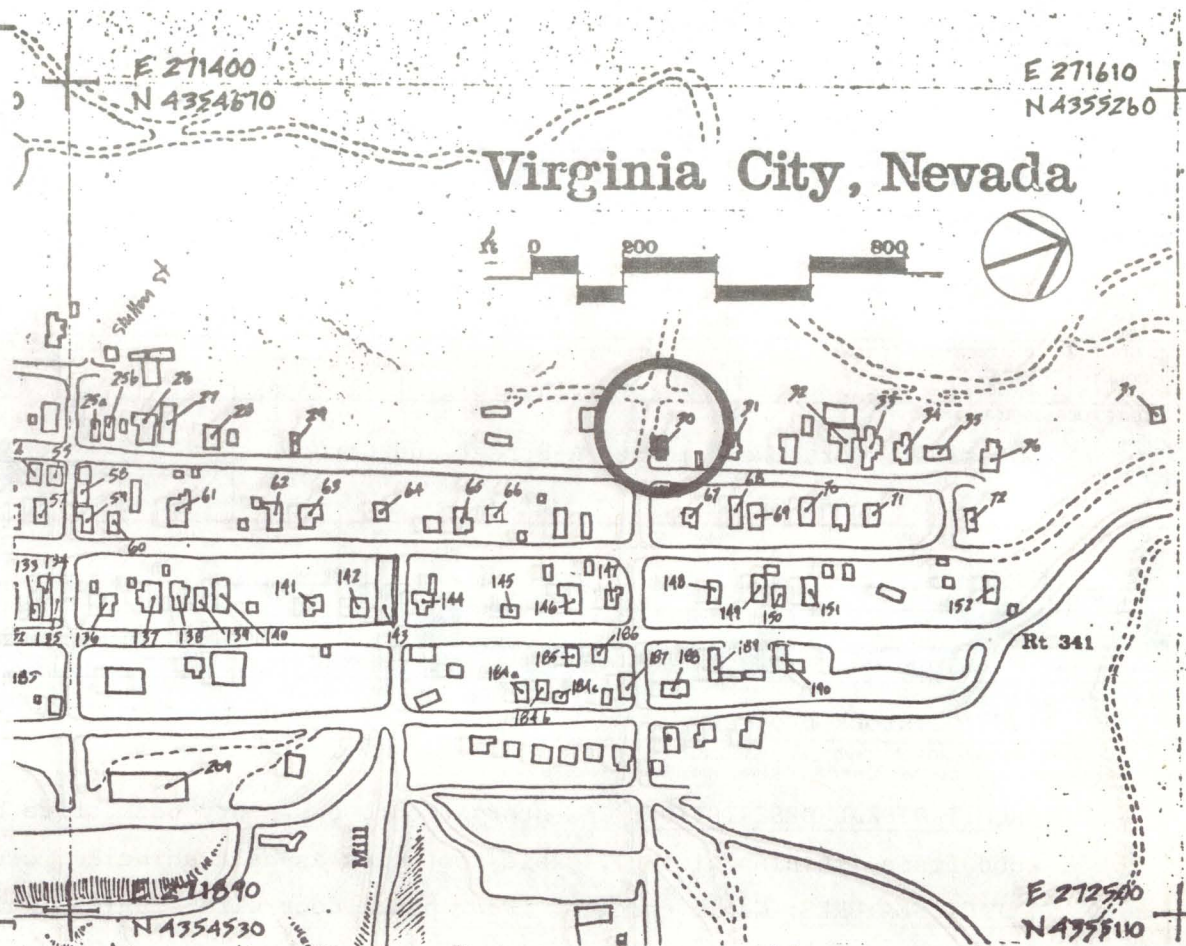
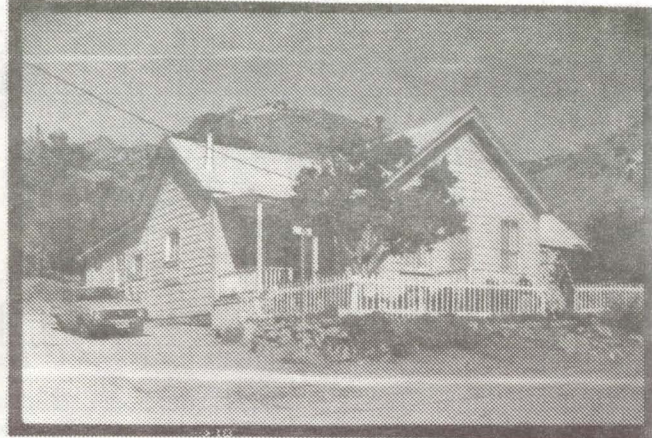

DESCRIPTION (CONTINUED)

#### REFERENCES (CONTINUED)

## ABSTRACT

[illegible]



1. SITE I.D. NC 30

## HAER INVENTORY

Historic American Engineering Record  
Department of the Interior, Washington, D.C.

2. INDUSTRIAL CLASSIFICATION

3. PRIORITY

4. DANGER OF DEMOLITION?  
(SPECIFY THREAT)☐ YES ☐ NO ☐ UNKNOWN

6. GOVT SOURCE OF THREAT

OWNER

ADMIN

7. OWNER/ADMIN

Patricia Sly

8. NAME(S) OF STRUCTURE

RESIDENTIAL

9. OWNER'S ADDRESS

Virginia City, NV 89440

10. STATE  
COUNTY

N V

COUNTY NAME

Storey

CITY/VICINITY

Virginia City

CONG.  
DIST.

1

STATE  
COUNTY

N V

COUNTY NAME

CITY/VICINITY

CONG.  
DIST.

11. SITE ADDRESS (STREET &amp; NO.)

Location: North West corner A-Street and Carson  
street. Blk. 22, Lt. 912. EXISTING  
SURVEYS☐ NR☒ NHL☐ HABS☐ HAER-I☐ HAER☐ NPS☐ CL6☐ CONF☐ STATE☐ COUNTY☐ LOCAL☐ OTHER

13. SPECIAL FEATURES (DESCRIBE BELOW)

☐ INTERIOR INTACT☒ EXTERIOR INTACT☒ ENVIRONS INTACT

14. UTM ZONE

EASTING

NORTHING

SIGN

SCALE

☐ 1:24☐ 1:62.5☐ OTHERQUAD  
NAME

UTM ZONE

EASTING

NORTHING

SIGN

SCALE

☐ 1:24☐ 1:62.5☐ OTHERQUAD  
NAME

15. CONDITION

70 ☐ EXCELLENT71 ☒ GOOD72 ☐ FAIR73 ☐ DETERIORATED74 ☐ RUINS75 ☐ UNEXPOSED76 ☒ ALTERED82 ☐ DESTROYED85 ☐ DEMOLISHED

16. INVENTORIED BY

1980 Comstock Project

AFFILIATION

HAER

DATE

July 1980

17. DESCRIPTION AND BACKGROUND HISTORY, INCLUDING CONSTRUCTION DATE(S), HISTORICAL DATE(S), PHYSICAL DIMENSIONS,  
MATERIALS, EXTANT EQUIPMENT, AND IMPORTANT BUILDERS, ENGINEERS, ETC.

ARCHITECTURAL DESCRIPTION: One-story front, one-story back, five bay front, four bay side, five bay back,  
wood frame (shiplap siding), gable roof with asphalt shingles, cruciform residential structure.

INTACT FEATURES: Gable cornice. Four panel door with single light transom. Sash windows.

ALTERED/MISSING FEATURES: Shed addition to rear.

(CONT OVER)

18. ORIGINAL USE

RESIDENTIAL

PRESENT USE

RESIDENTIAL

ADAPTIVE USE

19. REFERENCES—HISTORICAL REFERENCES, PERSONAL CONTACTS, AND/OR OTHER

(CONT OVER)

20. URBAN AREA 50,000  
POP. OR MORE?☐ YES ☒ NO

21. HCRS REGION

22. PUBLIC ACCESSIBILITY

☐ YES, LIMITED☐ YES, UNLIMITED☐ NO☐ UNKNOWN23. EDITOR  
INDEXER

24. LOCATED IN AN HISTORIC DISTRICT?

☒ YES☐ NO

NAME

Virginia City National Historic Landmark

DISTRICT I.D. NO



25. PHOTOS AND SKETCH MAP OF LOCATION

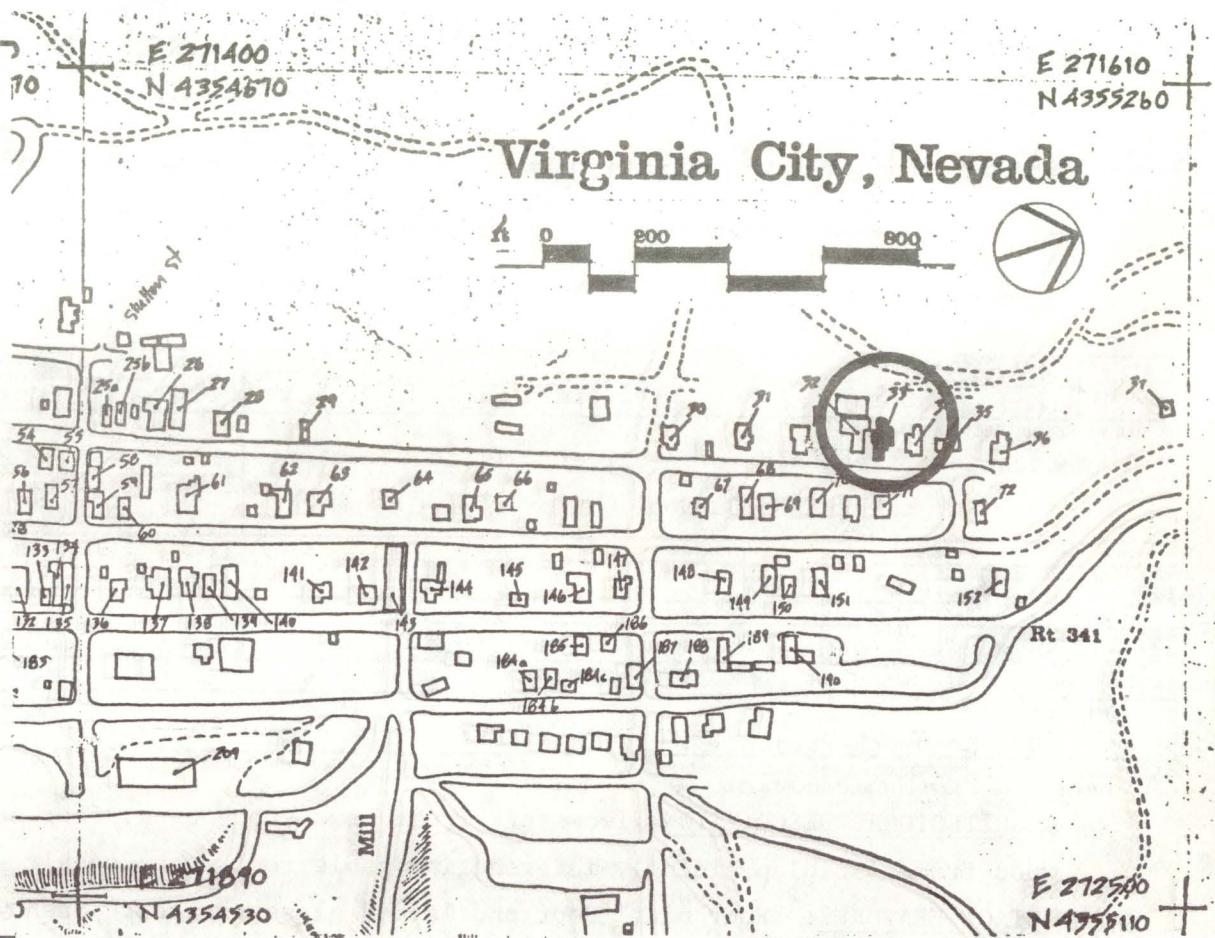

DESCRIPTION (CONTINUED)

REFERENCES (CONTINUED)

ABSTRACT															
HAER NO	LC	TECH REPORT	HIST REPORT	CONTEMP PHOTO	HIST PHOTO	CONTEMP DRWG	HIST DRWG	COLOR PLATE	PHOTOGRAM	SW	FILM				



1. SITE I.D. NO 33

## HAER INVENTORY

Historic American Engineering Record  
Department of the Interior, Washington, D.C.

2. INDUSTRIAL CLASSIFICATION

3. PRIORITY

4. DANGER OF DEMOLITION?  
(SPECIFY THREAT)☐ YES☐ NO☐ UNKNOWN

6. GOVT SOURCE OF THREAT

OWNER

ADMIN

7. OWNER/ADMIN

Unknown

8. NAME(S) OF STRUCTURE

RESIDENTIAL

9. OWNER'S ADDRESS

10. STATE  
COUNTY

N V

COUNTY NAME

Storey

CITY/VICINITY

Virginia City

CONG.  
DIST.

1

STATE  
COUNTY

COUNTY NAME

CITY/VICINITY

CONG.  
DIST.

11. SITE ADDRESS (STREET &amp; NO)

Location: West side of A-Street; fifth structure  
North of Carson. Blk. 4, no lot #12. EXISTING  
SURVEYS☐ NR☒ NHL☐ HABS☐ HAER-I☐ HAER☐ NPS☐ CL6☐ CONF☐ STATE☐ COUNTY☐ LOCAL☐ OTHER

13. SPECIAL FEATURES (DESCRIBE BELOW)

☐ INTERIOR INTACT☒ EXTERIOR INTACT☒ ENVIRONS INTACT

14. UTM ZONE

EASTING

NORTHING

SIGN

SCALE

☐ 1:24☐ 1:62.5

QUAD

NAME

☐ OTHER

UTM ZONE

EASTING

NORTHING

SIGN

SCALE

☐ 1:24☐ 1:62.5

QUAD

NAME

☐ OTHER

15. CONDITION

70 ☐ EXCELLENT71 ☒ GOOD72 ☐ FAIR73 ☐ DETERIORATED74 ☐ RUINS75 ☐ UNEXPOSED76 ☒ ALTERED82 ☐ DESTROYED85 ☐ DEMOLISHED

16. INVENTORIED BY

1980 Comstock Project

AFFILIATION

HAER

DATE

July 1980

17. DESCRIPTION AND BACKGROUND HISTORY, INCLUDING CONSTRUCTION DATE(S), HISTORICAL DATE(S), PHYSICAL DIMENSIONS,  
MATERIALS, EXTANT EQUIPMENT, AND IMPORTANT BUILDERS, ENGINEERS, ETC.

ARCHITECTURAL DESCRIPTION: Two-story front, two-story back, four bay front, three bay side, three bay back,  
wood frame (shiplap siding), intersecting gable roof with asphalt shingles, cruciform residential structure.

INTACT FEATURES: Four panel door and leaded glass transom. Sash windows with cornices.

ALTERED/MISSING FEATURES: South porch addition. Skylight on roof.

(CONT OVER)

18. ORIGINAL USE

RESIDENCE

PRESENT USE

RESIDENCE

ADAPTIVE USE

19. REFERENCES—HISTORICAL REFERENCES, PERSONAL CONTACTS, AND/OR OTHER

(CONT OVER)

20. URBAN AREA 50,000  
POP. OR MORE?☐ YES ☒ NO

21. HCRS REGION

22. PUBLIC ACCESSIBILITY

☐ YES, LIMITED☐ YES, UNLIMITED☐ NO☐ UNKNOWN23. EDITOR  
INDEXER

24. LOCATED IN AN HISTORIC DISTRICT?

☒ YES☐ NO

NAME

Virginia City National Historic Landmark

DISTRICT I.D. NO



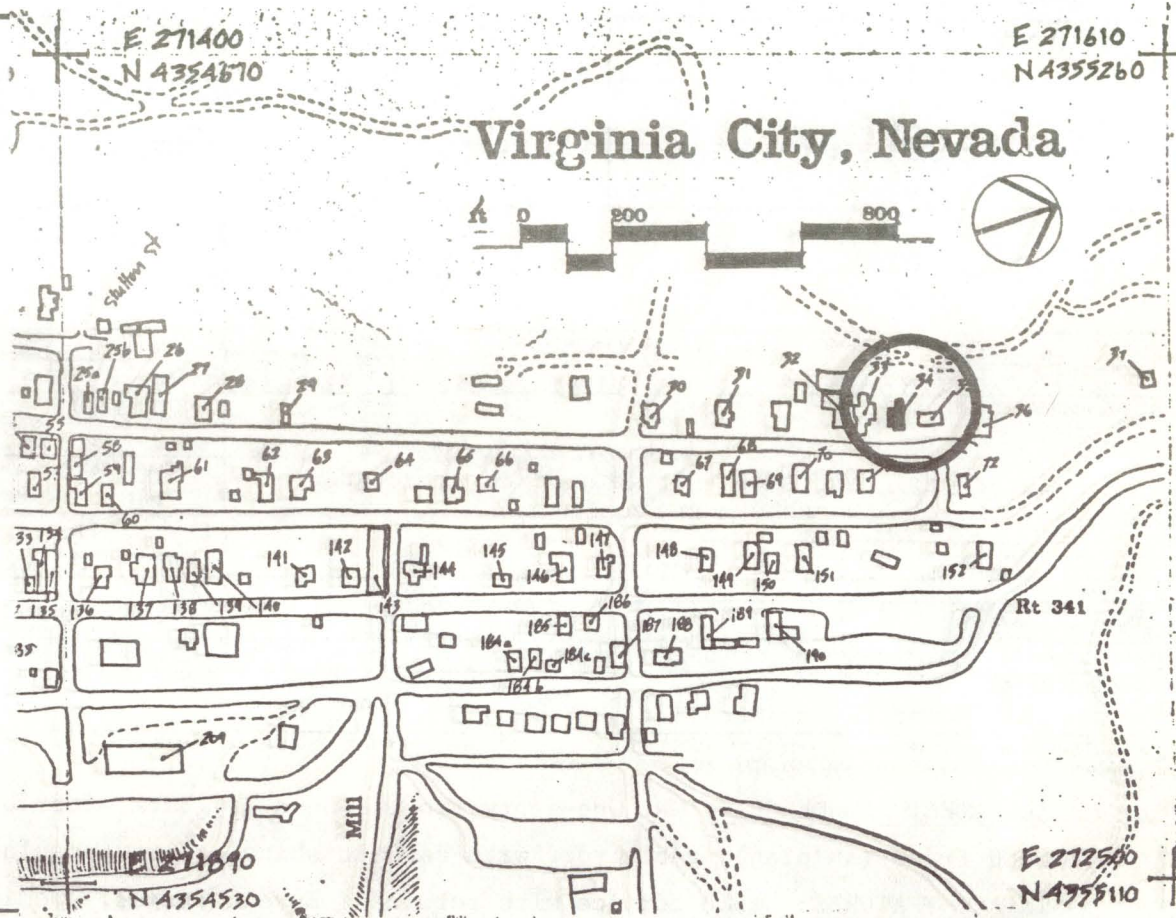

#### REFERENCES (CONTINUED)

[illegible]

81



1. SITE I.D. NO 34

## HAER INVENTORY

Historic American Engineering Record  
Department of the Interior, Washington, D.C.

2. INDUSTRIAL CLASSIFICATION

3. PRIORITY

4. DANGER OF DEMOLITION?  
(SPECIFY THREAT)☐ YES☐ NO☐ UNKNOWN

1

5. DATE

6. GOVT SOURCE OF THREAT

OWNER

ADMIN

7. OWNER/ADMIN

Unknown

8. NAME(S) OF STRUCTURE

RESIDENTIAL

9. OWNER'S ADDRESS

10. STATE  
COUNTY

N V

COUNTY NAME

Storey

CITY/VICINITY

Virginia City

CONG.  
DIST.

1

STATE  
COUNTY

COUNTY NAME

CITY/VICINITY

CONG.  
DIST.

11. SITE ADDRESS (STREET &amp; NO)

Block 4, no lot #

Location: West side A-Street; Sixth structure  
North of Carson.12. EXISTING  
SURVEYS☐ NR☒ NHL☐ HABS☐ HAER-I☐ HAER☐ NPS☐ CL6☐ CONF☐ STATE☐ COUNTY☐ LOCAL☐ OTHER

13. SPECIAL FEATURES (DESCRIBE BELOW)

☐ INTERIOR INTACT☒ EXTERIOR INTACT☒ ENVIRONS INTACT

14. UTM ZONE

EASTING

NORTHING

SIGN

SCALE

☐ 1:24☐ 1:62.5QUAD  
NAME☐ OTHER

UTM ZONE

EASTING

NORTHING

SIGN

SCALE

☐ 1:24☐ 1:62.5QUAD  
NAME☐ OTHER

15. CONDITION

70 ☐ EXCELLENT71 ☐ GOOD72 ☒ FAIR73 ☐ DETERIORATED74 ☐ RUINS75 ☐ UNEXPOSED76 ☒ ALTERED82 ☐ DESTROYED85 ☐ DEMOLISHED

16. INVENTORIED BY

1980 Comstock Project

AFFILIATION

HAER

DATE

July 1980

17. DESCRIPTION AND BACKGROUND HISTORY, INCLUDING CONSTRUCTION DATE(S), HISTORICAL DATE(S), PHYSICAL DIMENSIONS,  
MATERIALS, EXTANT EQUIPMENT, AND IMPORTANT BUILDERS, ENGINEERS, ETC.

ARCHITECTURAL DESCRIPTION: One-story front, one-story back, four bay front, three bay side, two bay back,  
wood frame (shiplap), gable roof with asphalt shingles, rectangular residential structure.

INTACT FEATURES: Gable cornice with returns. Eave cornices. Semi-circular attic vent and trim. Sash  
windows with cornices, paneled vestibule with four panel door and single light transom.

ALTERED/MISSING FEATURES: Shed addition to rear.

(CONT OVER)

18. ORIGINAL USE

RESIDENCE

PRESENT USE

RESIDENCE

ADAPTIVE USE

19. REFERENCES—HISTORICAL REFERENCES, PERSONAL CONTACTS, AND/OR OTHER

(CONT OVER)

20. URBAN AREA 50,000  
POP. OR MORE?☐ YES☒ NO

21. HCRS REGION

22. PUBLIC ACCESSIBILITY

☐ YES, LIMITED☐ YES, UNLIMITED☐ NO☐ UNKNOWN23. EDITOR  
INDEXER

24. LOCATED IN AN HISTORIC DISTRICT?

☒ YES☐ NO

NAME Virginia City National Historic Landmark

DISTRICT I.D. NO



25. PHOTOS AND SKETCH MAP OF LOCATION

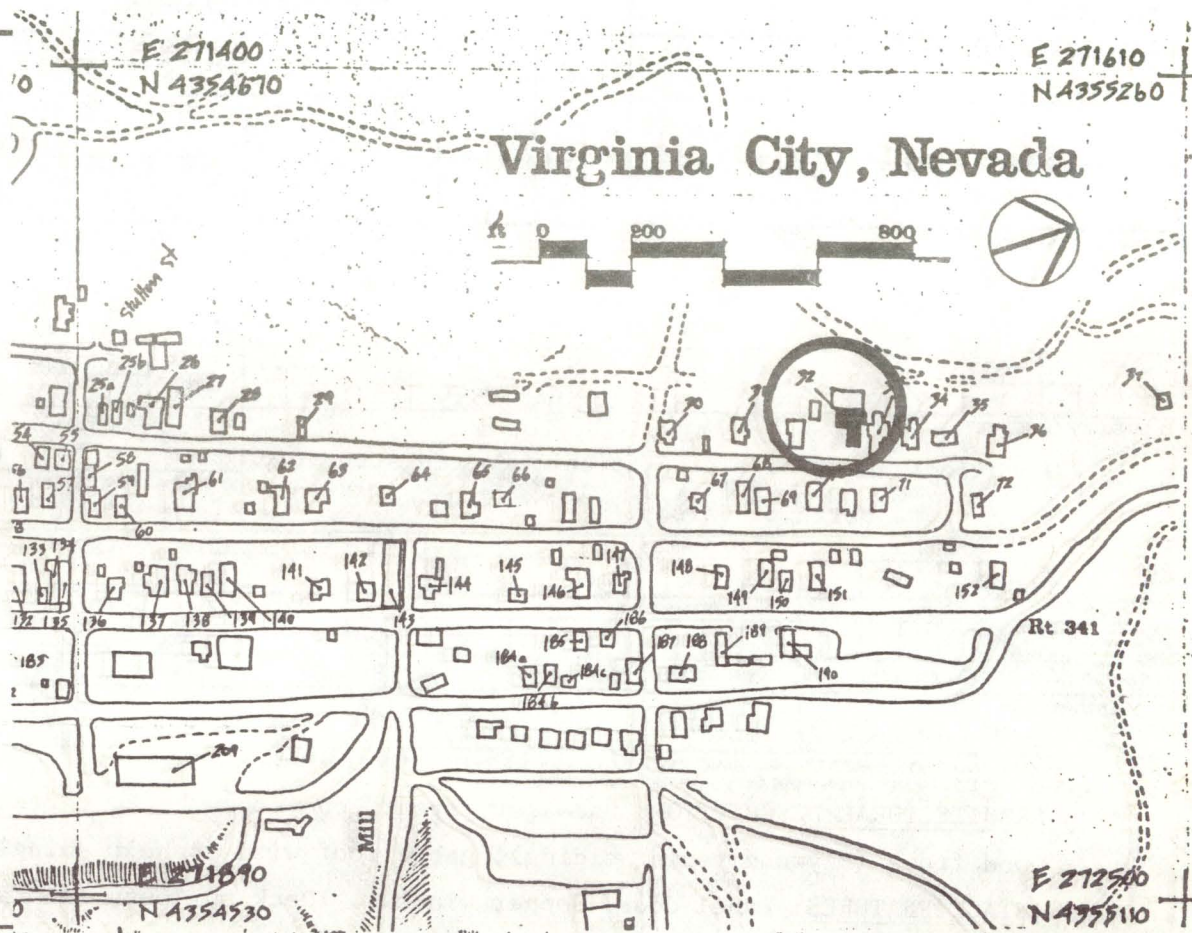

DESCRIPTION (CONTINUED)

REFERENCES (CONTINUED)

ABSTRACT																			
HAER NO	LC	TECH REPORT	HIST REPORT	CONTEMP PHOTO	HIST PHOTO	CONTEMP DRWG	HIST DRWG	COLOR PLATE	PHOTOGRAM	SW	FILM								



1. SITE I.D. NO 32

## HAER INVENTORY

Historic American Engineering Record  
Department of the Interior, Washington, D.C.

2. INDUSTRIAL CLASSIFICATION

3. PRIORITY

4. DANGER OF DEMOLITION?  
(SPECIFY THREAT)☐ YES ☐ NO ☐ UNKNOWN

5. DATE

6. GOVT SOURCE OF THREAT

OWNER

ADMIN

7. OWNER/ADMIN

Jacobsen, Melvin

8. NAME(S) OF STRUCTURE

RESIDENTIAL

9. OWNER'S ADDRESS

Box 160  
Virginia City, Nv. 8944010. STATE  
COUNTY

N V

COUNTY NAME

Storey

CITY/VICINITY

Virginia City

CONG.  
DIST.

1

STATE  
COUNTY

COUNTY NAME

CITY/VICINITY

CONG.  
DIST.

11. SITE ADDRESS (STREET &amp; NO)

Block 23, lot 1

Location: West side of A-Street; Fourth structure

North of Carson.

12. EXISTING  
SURVEYS☐ NR☒ NHL☐ HABS☐ HAER-I☐ HAER☐ NPS☐ CL6☐ CONF☐ STATE☐ COUNTY☐ LOCAL☐ OTHER

13. SPECIAL FEATURES (DESCRIBE BELOW)

☐ INTERIOR INTACT☒ EXTERIOR INTACT☒ ENVIRONS INTACT

14. UTM ZONE

EASTING

NORTHING

SIGN

SCALE

☐ 1:24☐ 1:62.5☐ OTHER

QUAD NAME

UTM ZONE

EASTING

NORTHING

SIGN

SCALE

☐ 1:24☐ 1:62.5☐ OTHER

QUAD NAME

15. CONDITION

70 ☐ EXCELLENT71 ☒ GOOD72 ☐ FAIR73 ☐ DETERIORATED74 ☐ RUINS75 ☐ UNEXPOSED76 ☐ ALTERED82 ☐ DESTROYED85 ☐ DEMOLISHED

16. INVENTORIED BY

1980 Comstock Project

AFFILIATION

HAER

DATE

July 1980

17. DESCRIPTION AND BACKGROUND HISTORY, INCLUDING CONSTRUCTION DATE(S), HISTORICAL DATE(S), PHYSICAL DIMENSIONS,  
MATERIALS, EXTANT EQUIPMENT, AND IMPORTANT BUILDERS, ENGINEERS, ETC.

ARCHITECTURAL DESCRIPTION: One-story front, one-story back, three bay front, three bay side, three bay back,  
wood frame (Plywood veneer siding), gable roof with asphalt shingles, rectangular residential structure.

INTACT FEATURES: Panel door. Hopper windows. Deck on South and East Sides.

ALTERED/MISSING FEATURES: House appears to be of recent construction.

(CONT OVER)

18. ORIGINAL USE

RESIDENTIAL

PRESENT USE

RESIDENTIAL

ADAPTIVE USE

19. REFERENCES—HISTORICAL REFERENCES, PERSONAL CONTACTS, AND/OR OTHER

(CONT OVER)

20. URBAN AREA 50,000  
POP. OR MORE?☐ YES ☒ NO

21. HCRRS REGION

22. PUBLIC ACCESSIBILITY

☐ YES, LIMITED☐ YES, UNLIMITED☐ NO☐ UNKNOWN

23. EDITOR

INDEXER

24. LOCATED IN AN HISTORIC DISTRICT?

☒ YES☐ NO

NAME Virginia City National Historic Landmark

DISTRICT I.D. NO



25. PHOTOS AND SKETCH MAP OF LOCATION

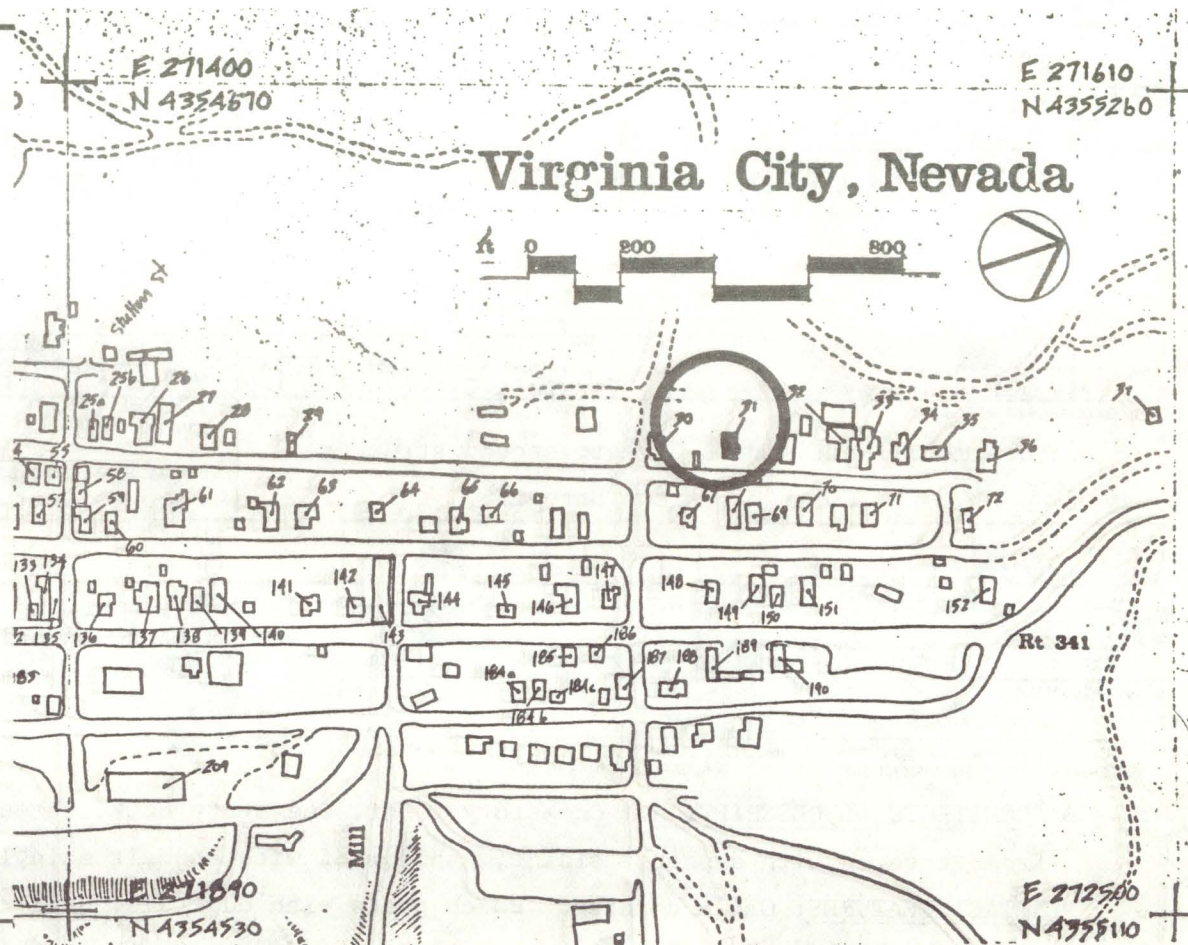

DESCRIPTION (CONTINUED)

REFERENCES (CONTINUED)

ABSTRACT

HAER NO	LC	TECH REPORT	HIST REPORT	CONTEMP PHOTO	HIST PHOTO	CONTEMP DRWG	HIST DRWG	COLOR PLATE	PHOTOGRAM	SW	FILM



1. SITE I.D. NO 31

## HAER INVENTORY

Historic American Engineering Record  
Department of the Interior, Washington, D.C.

2. INDUSTRIAL CLASSIFICATION

3. PRIORITY

4. DANGER OF DEMOLITION?  
(SPECIFY THREAT)☐ YES☐ NO☐ UNKNOWN

5. DATE

6. GOVT SOURCE OF THREAT

OWNER

ADMIN

7. OWNER/ADMIN

Rosso, Martin

8. NAME(S) OF STRUCTURE

RESIDENTIAL

9. OWNER'S ADDRESS

Virginia City, NV 89440

10. STATE  
COUNTY

N V

COUNTY NAME

Storey

CITY/VICINITY

Virginia City

CONG.  
DIST.

1

STATE  
COUNTY

COUNTY NAME

CITY/VICINITY

CONG.  
DIST.

11. SITE ADDRESS (STREET &amp; NO)

Location: West side A-Street; second structure

Blk. 23, Lt. 9 North of Carson Street.

12. EXISTING  
SURVEYS☐ NR☒ NHL☐ HABS☐ HAER-I☐ HAER☐ NPS☐ CL6☐ CONF☐ STATE☐ COUNTY☐ LOCAL☐ OTHER

13. SPECIAL FEATURES (DESCRIBE BELOW)

☐ INTERIOR INTACT☐ EXTERIOR INTACT☐ ENVIRONS INTACT

14. UTM ZONE

EASTING

NORTHING

SIGN

SCALE

☐ 1:24☐ 1:62.5QUAD  
NAME☐ OTHER

UTM ZONE

EASTING

NORTHING

SIGN

SCALE

☐ 1:24☐ 1:62.5QUAD  
NAME☐ OTHER

15. CONDITION

70 ☐ EXCELLENT71 ☒ GOOD72 ☐ FAIR73 ☐ DETERIORATED74 ☐ RUINS75 ☐ UNEXPOSED76 ☒ ALTERED82 ☐ DESTROYED85 ☐ DEMOLISHED

16. INVENTORIED BY

1980 Comstock Project

AFFILIATION

HAER

DATE

July 1980

17. DESCRIPTION AND BACKGROUND HISTORY, INCLUDING CONSTRUCTION DATE(S), HISTORICAL DATE(S), PHYSICAL DIMENSIONS,  
MATERIALS, EXTANT EQUIPMENT, AND IMPORTANT BUILDERS, ENGINEERS, ETC.

ARCHITECTURAL DESCRIPTION: One-story front, one-story back, three bay front, three bay back, wood frame covered with asphalt siding, gable roof with asphalt shingles, rectangular residential structure.

INTACT FEATURES: Gable cornice. Porch posts with capitals. Semi-circular oculus.

ALTERED/MISSING FEATURES: Aluminum sliding windows. South porch addition. Two additions to rear and south sides.

(CONT OVER)

18. ORIGINAL USE

RESIDENTIAL

PRESENT USE

RESIDENTIAL

ADAPTIVE USE

19. REFERENCES—HISTORICAL REFERENCES, PERSONAL CONTACTS, AND/OR OTHER

(CONT OVER)

20. URBAN AREA 50.000  
POP. OR MORE?☐ YES☒ NO

21. HCRS REGION

22. PUBLIC ACCESSIBILITY

☐ YES, LIMITED☐ YES, UNLIMITED☐ NO☐ UNKNOWN23. EDITOR  
INDEXER

24. LOCATED IN AN HISTORIC DISTRICT?

☒ YES☐ NO

NAME Virginia City National Historic Landmark

DISTRICT I.D. NO



## A black and white photograph of a two-story wooden house with a porch, identified as the home of the author's father. The house has a gabled roof and a small dormer window. A white picket fence runs along the front of the property. The house is surrounded by trees and a lawn.

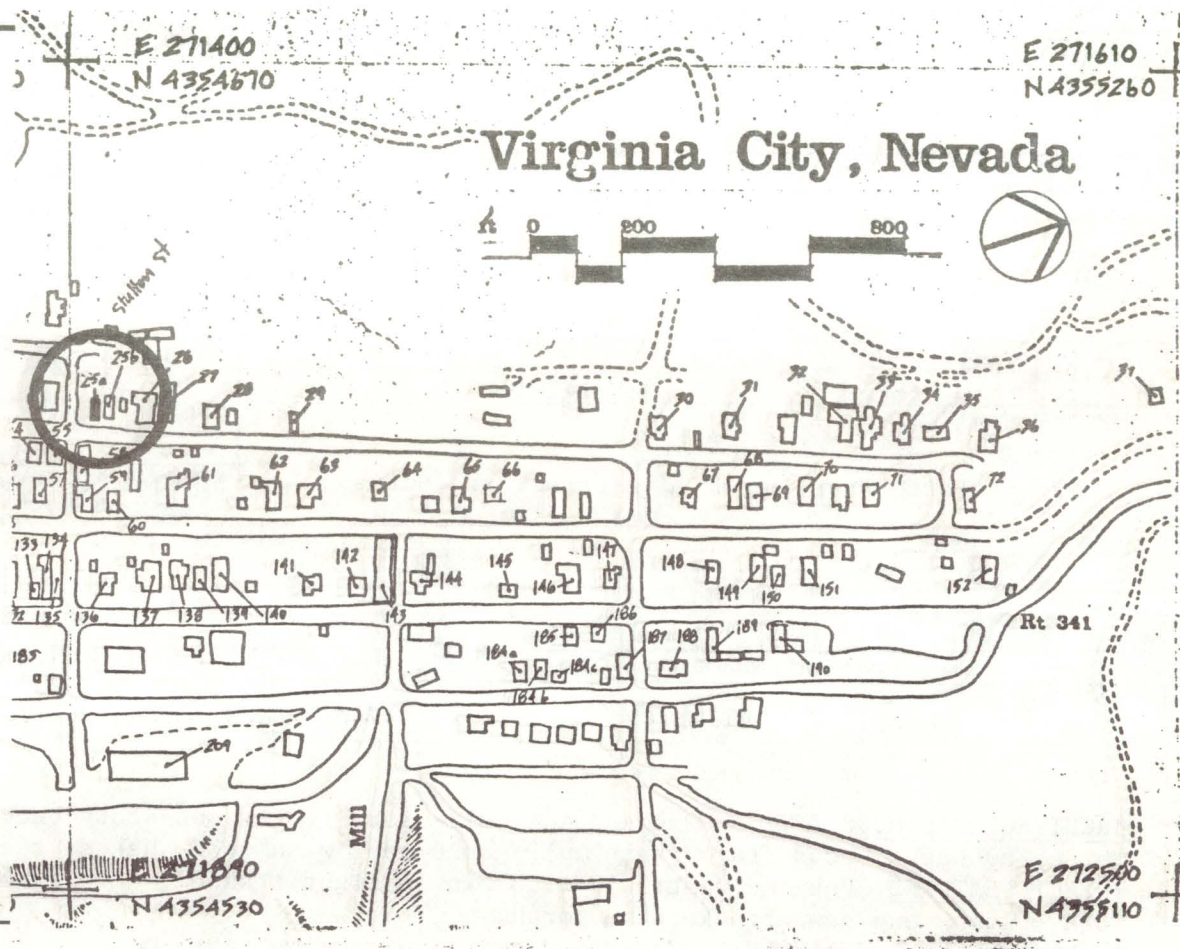

#### REFERENCES (CONTINUED)

[illegible]



1. SITE I.D. NO 25a

## HAER INVENTORY

Historic American Engineering Record  
Department of the Interior, Washington, D.C.

2. INDUSTRIAL CLASSIFICATION

3. PRIORITY

4. DANGER OF DEMOLITION?  
(SPECIFY THREAT)☐ YES☐ NO☐ UNKNOWN

5. DATE

6. GOVT SOURCE OF THREAT

OWNER

ADMIN

7. OWNER/ADMIN

Coletti, M.J. &amp; Irene

8. NAME(S) OF STRUCTURE

RESIDENTIAL

9. OWNER'S ADDRESS

2110 Carlin St.  
Reno, NV 8950310. STATE  
COUNTY

N V

COUNTY NAME

Storey

CITY/VICINITY

Virginia City

CONG.  
DIST.

1

STATE  
COUNTY

COUNTY NAME

CITY/VICINITY

CONG.  
DIST.

11. SITE ADDRESS (STREET &amp; NO)

Location: North-West corner of A-Street and Sutton  
Blk. 43, Lot 2112. EXISTING  
SURVEYS☐ NR☒ NHL☐ HABS☐ HAER-I☐ HAER☐ NPS☐ CL6☐ CONF☐ STATE☐ COUNTY☐ LOCAL☐ OTHER

13. SPECIAL FEATURES (DESCRIBE BELOW)

☐ INTERIOR INTACT☒ EXTERIOR INTACT☒ ENVIRONS INTACT

14. UTM ZONE

EASTING

NORTHING

SIGN

SCALE

☐ 1:24☐ 1:62.5QUAD  
NAME☐ OTHER

UTM ZONE

EASTING

NORTHING

SIGN

SCALE

☐ 1:24☐ 1:62.5QUAD  
NAME☐ OTHER

15. CONDITION

70 ☐ EXCELLENT71 ☒ GOOD72 ☐ FAIR73 ☐ DETERIORATED74 ☐ RUINS75 ☐ UNEXPOSED76 ☐ ALTERED82 ☐ DESTROYED85 ☐ DEMOLISHED

16. INVENTORIED BY

1980 Comstock Project

AFFILIATION

HAER

DATE

July 1980

17. DESCRIPTION AND BACKGROUND HISTORY, INCLUDING CONSTRUCTION DATE(S), HISTORICAL DATE(S), PHYSICAL DIMENSIONS,  
MATERIALS, EXTANT EQUIPMENT, AND IMPORTANT BUILDERS, ENGINEERS, ETC.

ARCHITECTURAL DESCRIPTION: One and one half-story front, one-story back, three three bay front, three bay side, three bay back, wood frame (shiplap), gable roof with wood shakes, rectangular residential structure.

INTACT FEATURES: Paneled vestibule with single light transom. Low arch sash windows with cornices and brackets. Wood columns and sawn brackets on porch.

ALTERED/MISSING FEATURES: One story shed addition on rear.

(CONT OVER)

18. ORIGINAL USE

RESIDENCE

PRESENT USE

RESIDENCE

ADAPTIVE USE

19. REFERENCES—HISTORICAL REFERENCES, PERSONAL CONTACTS, AND/OR OTHER

(CONT OVER)

20. URBAN AREA 50,000  
POP. OR MORE?☐ YES☒ NO

21. HCRS REGION

22. PUBLIC ACCESSIBILITY

☐ YES, LIMITED☐ YES, UNLIMITED☐ NO☐ UNKNOWN23. EDITOR  
INDEXER

24. LOCATED IN AN HISTORIC DISTRICT?

☒ YES☐ NO

NAME Virginia City National Historic Landmark

DISTRICT I.D. NO



25. PHOTOS AND SKETCH MAP OF LOCATION

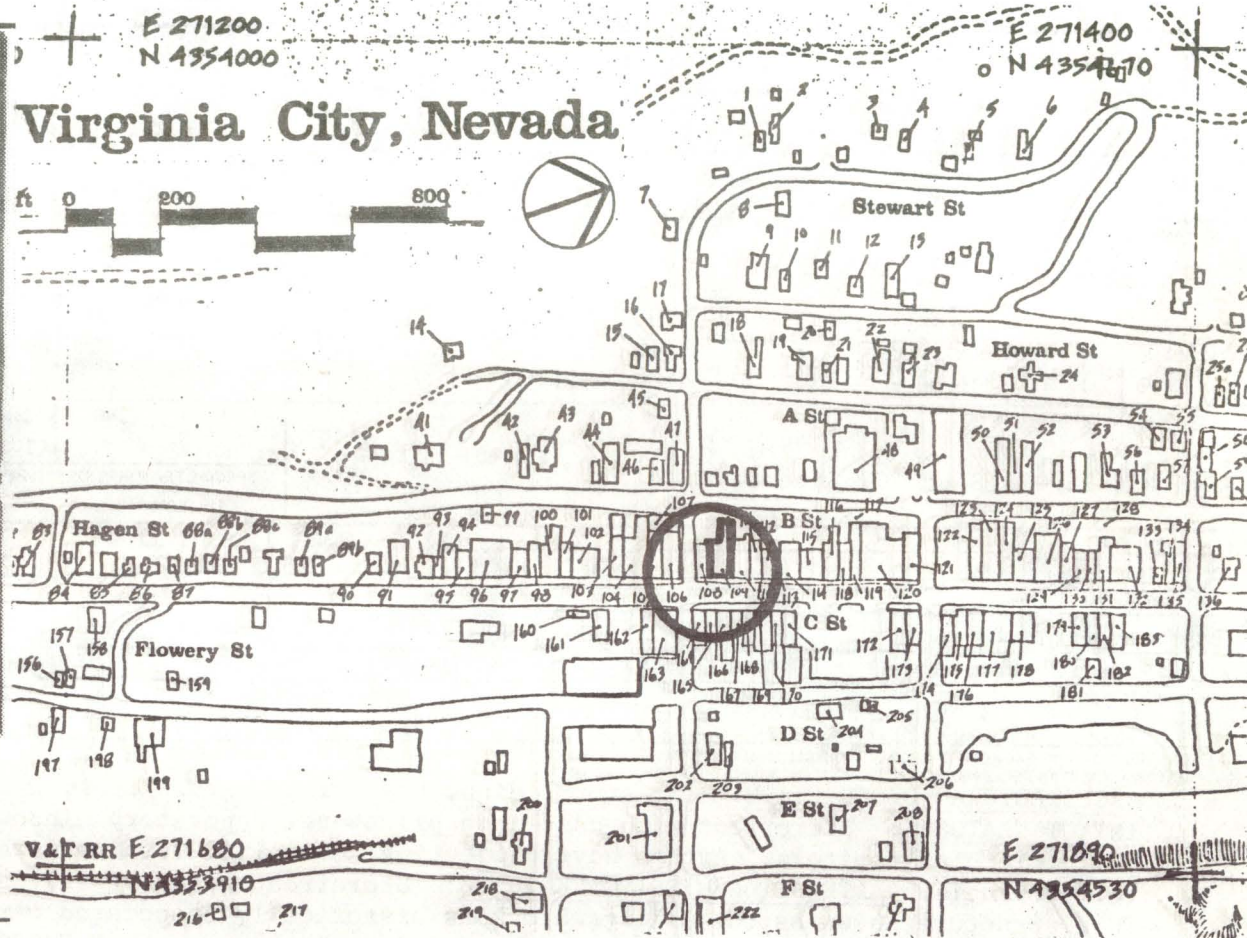
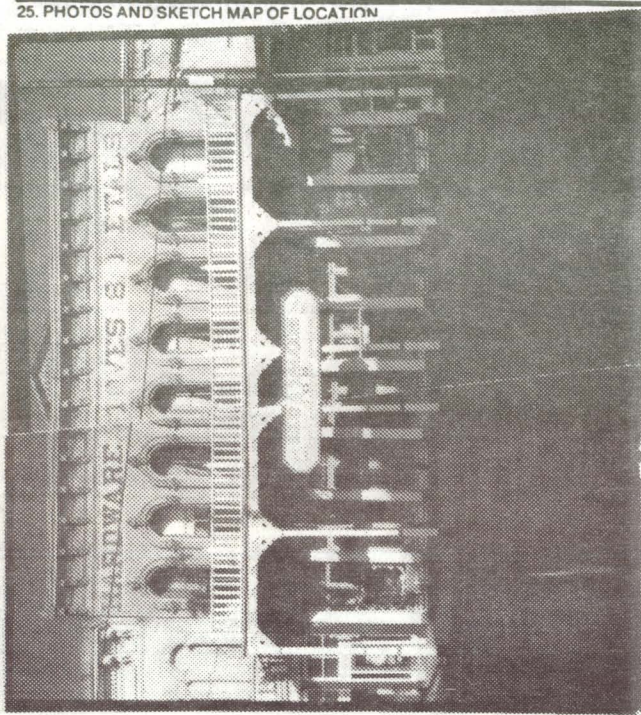

DESCRIPTION (CONTINUED)

REFERENCES (CONTINUED)

ABSTRACT													
HAER NO	LC	TECH REPORT	HIST REPORT	CONTEMP PHOTO	HIST PHOTO	CONTEMP DRWG	HIST DRWG	COLOR PLATE	PHOTOGRAM	SW	FILM		



1. SITE I.D. NO 109

## HAER INVENTORY

Historic American Engineering Record  
Department of the Interior, Washington, D.C.

2. INDUSTRIAL CLASSIFICATION

3. PRIORITY

4. DANGER OF DEMOLITION?  
(SPECIFY THREAT)☐ YES☒ NO☐ UNKNOWN

5. DATE

Ca. 1876

6. GOVT SOURCE OF THREAT

OWNER

ADMIN

7. OWNER/ADMIN

Hathaway, Benjamin &amp; Mary Lou

8. NAME(S) OF STRUCTURE

RED GARTER SALOON

9. OWNER'S ADDRESS

1125 Vereda Del Cierro  
Goleta, California 93017

10. STATE

COUNTY NAME

CITY/VICINITY

CONG.  
DIST.

1

STATE  
COUNTY

COUNTY NAME

CITY/VICINITY

CONG.  
DIST.

11. SITE ADDRESS (STREET &amp; NO)

34-34½-36 South C. Street

12. EXISTING  
SURVEYS☐ NR☒ NHL☐ HABS☐ HAER-I☐ HAER☐ NPS☐ CL6☐ CONF☐ STATE☐ COUNTY☐ LOCAL☐ OTHER

13. SPECIAL FEATURES (DESCRIBE BELOW)

☐ INTERIOR INTACT☐ EXTERIOR INTACT☐ ENVIRONS INTACT

14. UTM ZONE

EASTING

NORTHING

SIGN

SCALE

☐ 1:24☐ 1:62.5

QUAD

NAME

☐ OTHER

UTM ZONE

EASTING

NORTHING

SIGN

SCALE

☐ 1:24☐ 1:62.5

QUAD

NAME

☐ OTHER

15. CONDITION

70 ☐ EXCELLENT71 ☒ GOOD72 ☐ FAIR73 ☐ DETERIORATED74 ☐ RUINS75 ☐ UNEXPOSED76 ☐ ALTERED82 ☐ DESTROYED85 ☐ DEMOLISHED

16. INVENTORIED BY

1980 Comstock Project

AFFILIATION

HAER

DATE

July 1980

17. DESCRIPTION AND BACKGROUND HISTORY, INCLUDING CONSTRUCTION DATE(S), HISTORICAL DATE(S), PHYSICAL DIMENSIONS,  
MATERIALS, EXTANT EQUIPMENT, AND IMPORTANT BUILDERS, ENGINEERS, ETC.ARCHITECTURAL DESCRIPTION: Two-story, eight bay, brick, gable roof, rectangular in plan, commercial building.INTACT FEATURES: Storefront with cast-iron pilasters. Upperstory windows with cast-iron arch hoods resting on corinthian capitals. Arches have projecting voussoirs. Cornice with brackets alternating with semi-circular relief panels. ALTERATION/MISSING FEATURES: Storefront glass(stain) is new, porch addition new.

This structure known as the Gillig's Block is historically associated with the hardware, stoves, sheet iron, tin ware and plumbing supply business of John Gillig. It appears that Gillig's business occupied one-half of the commercial level and the entire second floor of the structure (the remainder occupied by a clothing store in 1890). By 1907 the commercial had been divided into three sections, the hardware store, Geo. Hester's Grocery, and the Lafayette Meat Market, operated by Wm. Hancock. The upper story continued to serve as the Tin and Plumbing Shop.

(CONT OVER)

18. ORIGINAL USE

PRESENT USE

Saloon

ADAPTIVE USE

19. REFERENCES—HISTORICAL REFERENCES, PERSONAL CONTACTS, AND/OR OTHER

Sanborn-Perris Maps 1890, 1907, 1923, 1930.

Nevada Business Directory 1878, 1882.

Reno Business Directory 1911-12.

(CONT OVER)

20. URBAN AREA 50,000  
POP. OR MORE?☐ YES☒ NO

21. HCRS REGION

22. PUBLIC ACCESSIBILITY

☐ YES, LIMITED☐ YES, UNLIMITED☐ NO☐ UNKNOWN23. EDITOR  
INDEXER

24. LOCATED IN AN HISTORIC DISTRICT?

☒ YES☐ NO

NAME Virginia City National Historic Landmark.

DISTRICT I.D. NO



## REFERENCES (CONTINUED)

GP O 937 842

96



1. SITE I.D. NO

## HAER INVENTORY

Historic American Engineering Record  
Department of the Interior, Washington, D.C.

2. INDUSTRIAL CLASSIFICATION

3. PRIORITY

4. DANGER OF DEMOLITION?  
(SPECIFY THREAT)☐ YES ☐ NO ☐ UNKNOWN

BULK 1145

5. DATE  
Ca. 1861

6. GOVT SOURCE OF THREAT

OWNER

ADMIN

8. NAME(S) OF STRUCTURE

DAYTON CEMETERY

9. OWNER'S ADDRESS

C/O Lyon County Court House, Yerrington, Nevada 895

10. STATE  
COUNTY

N V

COUNTY NAME

Lyon

CITY/VICINITY

Dayton

CONG.  
DIST.

1

STATE  
COUNTY

COUNTY NAME

CITY/VICINITY

CONG.  
DIST.

11. SITE ADDRESS (STREET &amp; NO)

Cemetery Road, Dayton Nevada

12. EXISTING  
SURVEYS☒ NR☐ NHL☐ HABS☐ HAER-I☐ HAER☐ NPS☐ CL6☐ CONF☐ STATE☐ COUNTY☐ LOCAL☐ OTHER

13. SPECIAL FEATURES (DESCRIBE BELOW)

☐ INTERIOR INTACT☐ EXTERIOR INTACT☐ ENVIRONS INTACT

14. UTM ZONE

EASTING

NORTHING

SIGN

SCALE

☐ 1:24☐ 1:62.5QUAD  
NAME☐ OTHER

UTM ZONE

EASTING

NORTHING

SIGN

SCALE

☐ 1:24☐ 1:62.5QUAD  
NAME☐ OTHER

15. CONDITION

70 ☐ EXCELLENT71 ☐ GOOD72 ☐ FAIR73 ☐ DETERIORATED74 ☐ RUINS75 ☐ UNEXPOSED76 ☐ ALTERED82 ☐ DESTROYED85 ☐ DEMOLISHED

16. INVENTORIED BY

AFFILIATION

DATE

1980 Comstock Project / Rebecca Herbst

HAER Historian

August, 1980

17. DESCRIPTION AND BACKGROUND HISTORY, INCLUDING CONSTRUCTION DATE(S), HISTORICAL DATE(S), PHYSICAL DIMENSIONS,  
MATERIALS, EXISTANT EQUIPMENT, AND IMPORTANT BUILDERS, ENGINEERS, ETC.

**HISTORICAL DESCRIPTION:** The cemetery site was located in 1861 by L.L. Crockett and Judge Calvin. Previously several interments had been reportedly made at Dayton including that of James "Old Virginny" Finney and a young man named Clasett who was thrown from his horse near his later burial site. Many early-dated markers can be found at the cemetery.

(CONT OVER)

18. ORIGINAL USE

Cemetery

PRESENT USE

Cemetery

ADAPTIVE USE

19. REFERENCES—HISTORICAL REFERENCES, PERSONAL CONTACTS, AND/OR OTHER

Fanny G. Hazlett, "Historical Sketch of Dayton", Nevada Historical Society Papers, 1921-22

(CONT OVER)

20. URBAN AREA 50,000  
POP. OR MORE?☐ YES ☒ NO

21. HCRS REGION

22. PUBLIC ACCESSIBILITY

☐ YES, LIMITED☒ YES, UNLIMITED☐ NO☐ UNKNOWN23. EDITOR  
INDEXER

24. LOCATED IN AN HISTORIC DISTRICT?

☒ YES☐ NO

NAME

Virginia City National Historic Landmark

DISTRICT I.D. NO

97



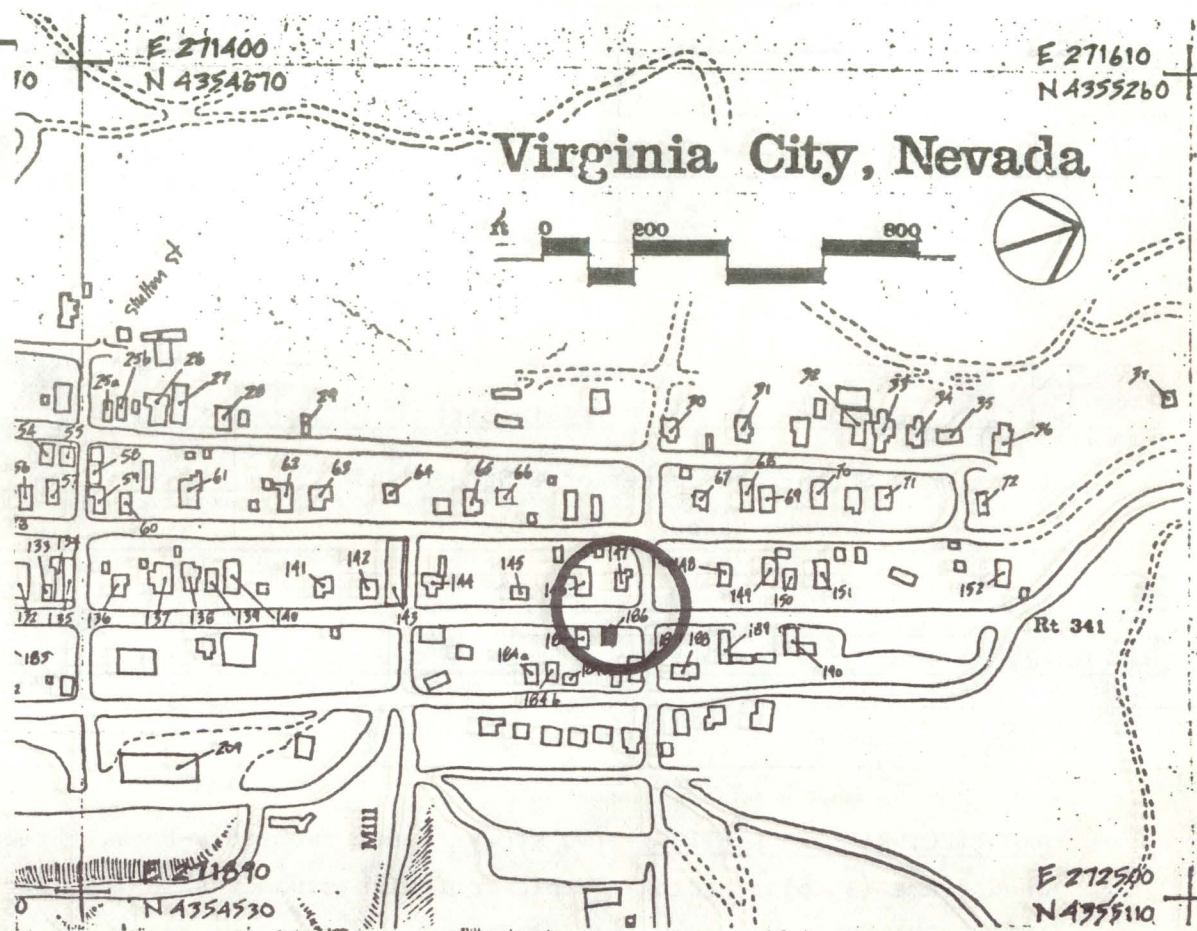

#### REFERENCES (CONTINUED)

## ABSTRACT

[illegible]



1. SITE I.D. NO 186

## HAER INVENTORY

Historic American Engineering Record  
Department of the Interior, Washington, D.C.

2. INDUSTRIAL CLASSIFICATION

3. PRIORITY

4. DANGER OF DEMOLITION?  
(SPECIFY THREAT)☐ YES ☐ NO ☐ UNKNOWN

6. GOVT SOURCE OF THREAT

OWNER

ADMIN

7. OWNER/ADMIN

William &amp; Ethel Eaton

8. NAME(S) OF STRUCTURE

RESIDENTIAL

9. OWNER'S ADDRESS

%Ron Darney  
245 Gentry Way  
Reno, NV 8950410. STATE  
COUNTY

N V

COUNTY NAME

Storey

CITY/VICINITY

Virginia City

CONG.  
DIST.

1

STATE  
COUNTY

COUNTY NAME

CITY/VICINITY

CONG.  
DIST.

11. SITE ADDRESS (STREET &amp; NO.)

Location: South-East corner of C-Street and  
Carson Street. Blk 46, lot 312. EXISTING  
SURVEYS☐ NR☒ NHL☐ HABS☐ HAER-I☐ HAER☐ NPS☐ CL6☐ CONF☐ STATE☐ COUNTY☐ LOCAL☐ OTHER

13. SPECIAL FEATURES (DESCRIBE BELOW)

☐ INTERIOR INTACT☒ EXTERIOR INTACT☒ ENVIRONS INTACT

14. UTM ZONE

EASTING

NORTHING

SIGN

SCALE

☐ 1:24☐ 1:62.5☐ OTHERQUAD  
NAME

UTM ZONE

EASTING

NORTHING

SIGN

SCALE

☐ 1:24☐ 1:62.5☐ OTHERQUAD  
NAME

15. CONDITION

70 ☐ EXCELLENT71 ☒ GOOD72 ☐ FAIR73 ☐ DETERIORATED74 ☐ RUINS75 ☐ UNEXPOSED76 ☒ ALTERED82 ☐ DESTROYED85 ☐ DEMOLISHED

16. INVENTORIED BY

1980 Comstock Project

AFFILIATION

HAER

DATE

August 1980

17. DESCRIPTION AND BACKGROUND HISTORY, INCLUDING CONSTRUCTION DATE(S), HISTORICAL DATE(S), PHYSICAL DIMENSIONS,  
MATERIALS, EXTANT EQUIPMENT, AND IMPORTANT BUILDERS, ENGINEERS, ETC.ARCHITECTURAL DESCRIPTION: Two story-front, two story-back, three bay front, two bay side, three bay back,  
wood frame (shiplap siding), gable roof with asphalt shingles, rectangular residential structure.INTACT FEATURES: Low arch sash windows (one over two pane) and arched entry with brackets and cornices.  
Paneled vestibule with four panel door, triple light transom, and two light side lights.ALTERED/MISSING FEATURES: One story addition to South side.

(CONT OVER)

18. ORIGINAL USE

RESIDENCE

PRESENT USE

RESIDENCE

ADAPTIVE USE

19. REFERENCES—HISTORICAL REFERENCES, PERSONAL CONTACTS, AND/OR OTHER

(CONT OVER)

20. URBAN AREA 50,000  
POP. OR MORE?☐ YES ☒ NO

21. HCRS REGION

22. PUBLIC ACCESSIBILITY

☐ YES, LIMITED☐ YES, UNLIMITED☐ NO☐ UNKNOWN23. EDITOR  
INDEXER

24. LOCATED IN AN HISTORIC DISTRICT?

☒ YES☐ NO

NAME Virginia City National Historic Landmark.

DISTRICT I.D. NO



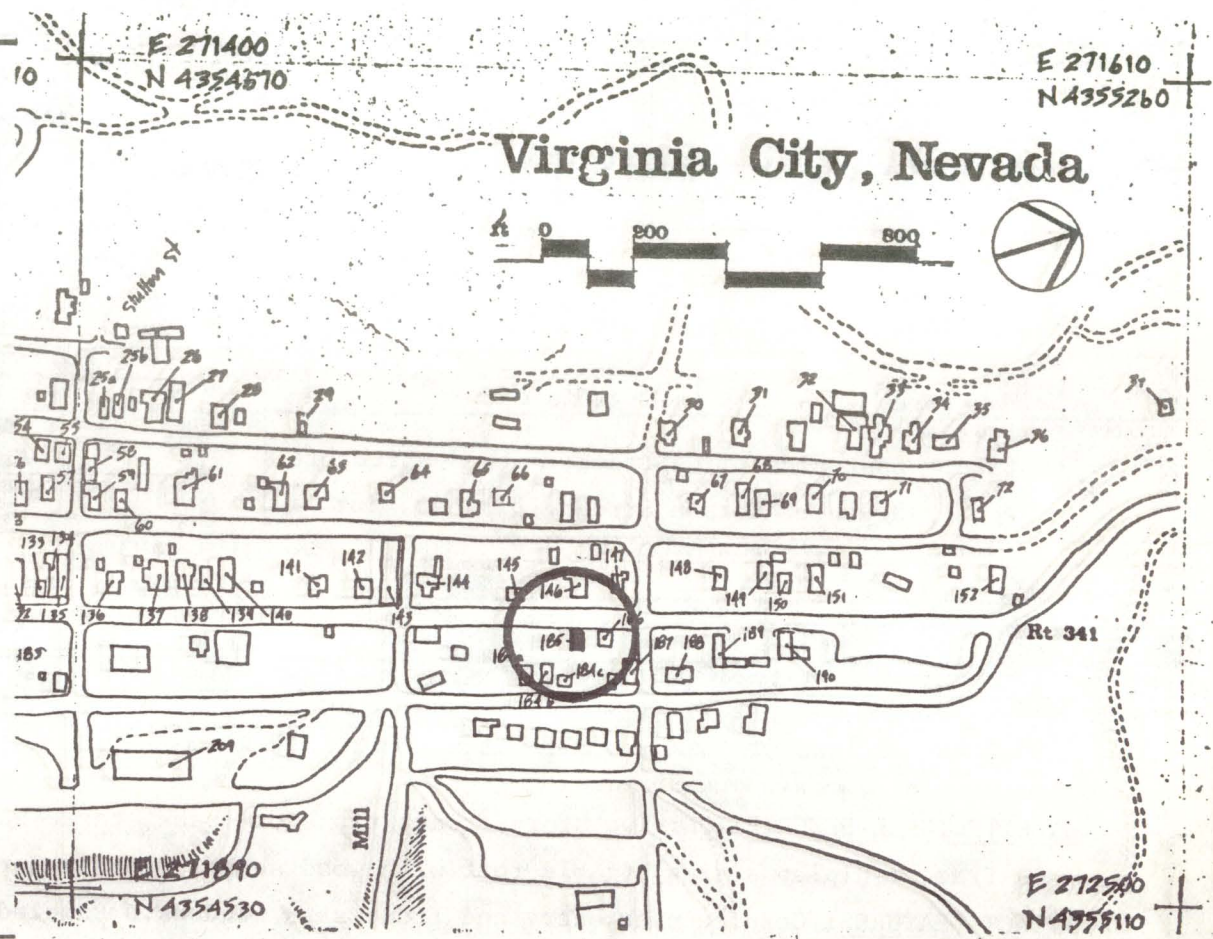

## REFERENCES (CONTINUED)

[illegible]

100



1. SITE I.D. NO 185

## HAER INVENTORY

Historic American Engineering Record  
Department of the Interior, Washington, D.C.

2. INDUSTRIAL CLASSIFICATION

3. PRIORITY

4. DANGER OF DEMOLITION?  
(SPECIFY THREAT)☐ YES☐ NO☐ UNKNOWN

5. DATE

6. GOVT SOURCE OF THREAT

OWNER

ADMIN

7. OWNER/ADMIN

William &amp; Ethel Eaton

8. NAME(S) OF STRUCTURE

RESIDENTIAL

9. OWNER'S ADDRESS

%Ron Darney  
245 Gentry Way  
Reno, NV 89504

10. STATE

COUNTY NAME

CITY/VICINITY

CONG.  
DIST. 1

COUNTY

Storey

Virginia City

STATE

COUNTY NAME

CITY/VICINITY

CONG.  
DIST.

11. SITE ADDRESS (STREET &amp; NO)

Location: East side of C-Street; second structure  
South of Carson Street. Blk. 46, lot 312. EXISTING  
SURVEYS☐ NR☒ NHL☐ HABS☐ HAER-I☐ HAER☐ NPS☐ CL6☐ CONF☐ STATE☐ COUNTY☐ LOCAL☐ OTHER

13. SPECIAL FEATURES (DESCRIBE BELOW)

☐ INTERIOR INTACT☒ EXTERIOR INTACT☒ ENVIRONS INTACT

14. UTM ZONE

EASTING

NORTHING

SIGN

SCALE

☐ 1:24☐ 1:62.5

QUAD NAME

☐ OTHER

UTM ZONE

EASTING

NORTHING

SIGN

SCALE

☐ 1:24☐ 1:62.5

QUAD NAME

☐ OTHER

15. CONDITION

70 ☐ EXCELLENT71 ☒ GOOD72 ☐ FAIR73 ☐ DETERIORATED74 ☐ RUINS75 ☐ UNEXPOSED76 ☒ ALTERED82 ☐ DESTROYED85 ☐ DEMOLISHED

16. INVENTORIED BY

AFFILIATION

DATE

1980 Comstock Project

HAER

August 1980

17. DESCRIPTION AND BACKGROUND HISTORY, INCLUDING CONSTRUCTION DATE(S), HISTORICAL DATE(S), PHYSICAL DIMENSIONS,  
MATERIALS, EXTANT EQUIPMENT, AND IMPORTANT BUILDERS, ENGINEERS, ETC.

ARCHITECTURAL DESCRIPTION: Two story-front, two story-back, three bay front, three bay side, three bay back,  
wood frame (shiplap siding), gable roof with wood shake, rectangular residential structure.

INTACT FEATURES: Cornice over entry and front sash windows. Paneled vestibule and four panel door. Transom  
opening.

ALTERED/MISSING FEATURES: Cornice over entry and one window damaged. Missing transom glass.

(CONT OVER)

18. ORIGINAL USE

PRESENT USE

ADAPTIVE USE

RESIDENCE

RESIDENCE

19. REFERENCES—HISTORICAL REFERENCES, PERSONAL CONTACTS, AND/OR OTHER

(CONT OVER)

20. URBAN AREA 50,000  
POP. OR MORE?☐ YES☒ NO

21. HCRS REGION

22. PUBLIC ACCESSIBILITY

☐ YES, LIMITED☐ YES, UNLIMITED☐ NO☐ UNKNOWN23. EDITOR  
INDEXER

24. LOCATED IN AN HISTORIC DISTRICT?

☒ YES☐ NO

NAME

Virginia City National Historic Landmark

DISTRICT I.D. NO



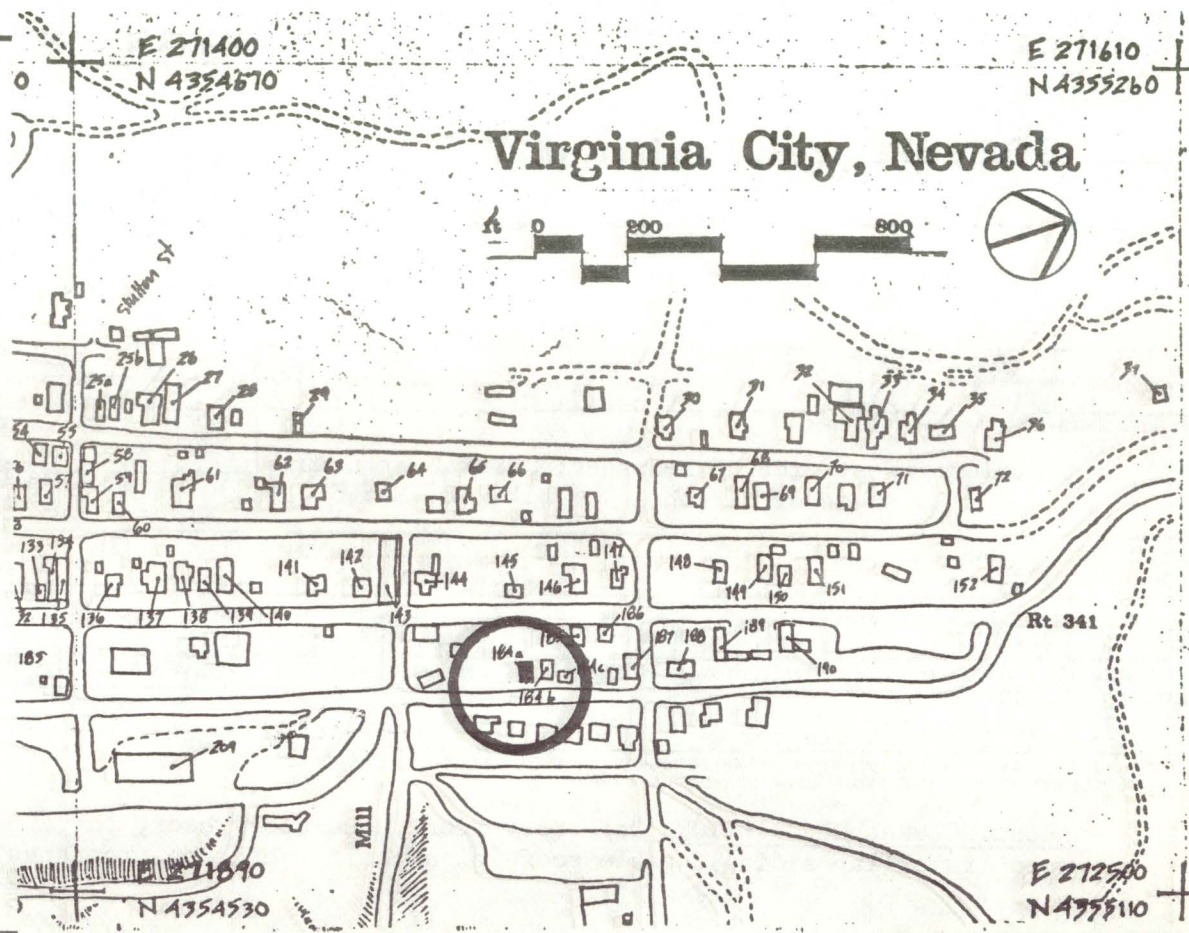

## REFERENCES (CONTINUED)

[illegible]

102



1. SITE I.D. NO184a

## HAER INVENTORY

Historic American Engineering Record  
Department of the Interior, Washington, D.C.

2. INDUSTRIAL CLASSIFICATION

3. PRIORITY

4. DANGER OF DEMOLITION?  
(SPECIFY THREAT)☐ YES ☐ NO ☐ UNKNOWN

5. DATE

6. GOVT SOURCE OF THREAT

OWNER

ADMIN

7. OWNER/ADMIN

Marjorie Campbell

8. NAME(S) OF STRUCTURE

RESIDENTIAL

9. OWNER'S ADDRESS

%Katie Kick  
Virginia City, NV 8944010. STATE  
COUNTY

N V

COUNTY NAME

Storey

CITY/VICINITY

Virginia City

CONG.  
DIST.

1

STATE  
COUNTY

COUNTY NAME

CITY/VICINITY

CONG.  
DIST.

11. SITE ADDRESS (STREET &amp; NO)

Location: West side of D-Street; Fourth structure  
South of Carson. Blk. 46, Lot 512. EXISTING  
SURVEYS☐ NR☒ NHL☐ HABS☐ HAER-I☐ HAER☐ NPS☐ CL6☐ CONF☐ STATE☐ COUNTY☐ LOCAL☐ OTHER

13. SPECIAL FEATURES (DESCRIBE BELOW)

☐ INTERIOR INTACT☒ EXTERIOR INTACT☒ ENVIRONS INTACT

14. UTM ZONE

EASTING

NORTHING

SIGN

SCALE

☐ 1:24☐ 1:62.5

QUAD

NAME

UTM ZONE

EASTING

NORTHING

SIGN

SCALE

☐ 1:24☐ 1:62.5

QUAD

NAME

15. CONDITION

70 ☐ EXCELLENT71 ☐ GOOD72 ☒ FAIR73 ☐ DETERIORATED74 ☐ RUINS75 ☐ UNEXPOSED76 ☒ ALTERED82 ☐ DESTROYED85 ☐ DEMOLISHED

16. INVENTORIED BY

1980 Comstock Project

AFFILIATION

HAER

DATE

August 1980

17. DESCRIPTION AND BACKGROUND HISTORY, INCLUDING CONSTRUCTION DATE(S), HISTORICAL DATE(S), PHYSICAL DIMENSIONS,  
MATERIALS, EXTANT EQUIPMENT, AND IMPORTANT BUILDERS, ENGINEERS, ETC.ARCHITECTURAL DESCRIPTION: One-story front, one-story back, three bay front, two bay side, three bay back,  
wood frame (lap siding), gable roof of asphalt shingles, rectangular residential structure.

(CONT OVER)

18. ORIGINAL USE

RESIDENCE

PRESENT USE

RESIDENCE

ADAPTIVE USE

19. REFERENCES—HISTORICAL REFERENCES, PERSONAL CONTACTS, AND/OR OTHER

(CONT OVER)

20. URBAN AREA 50,000  
POP. OR MORE?☐ YES ☒ NO

21. HCRS REGION

22. PUBLIC ACCESSIBILITY

☐ YES, LIMITED☐ YES, UNLIMITED☐ NO☐ UNKNOWN23. EDITOR  
INDEXER

24. LOCATED IN AN HISTORIC DISTRICT?

☒ YES☐ NO

NAME

Virginia City National Historic Landmark

DISTRICT I.D. NO



## A black and white photograph of a small, single-story house with a gabled roof and a small porch. The house is surrounded by trees and bushes, and a car is parked in front of it.

# Virginia City, Nevada

Age	Control	100	200
0	~10	~10	~10
200	~10	~10	~10
800	~10	~10	~10



A hand-drawn map of a city block. The streets shown are Hagen St (top), Flower St (left), D St (middle), E St (right), and F St (bottom). A circle is drawn around a building at the intersection of Flower St and Hagen St, with the number 159 written next to it. The map is filled with numerous lot numbers, including 85, 86, 87, 88, 89, 90, 91, 92, 93, 94, 95, 96, 97, 98, 99, 100, 101, 102, 103, 104, 105, 106, 107, 108, 109, 110, 111, 112, 113, 114, 115, 116, 117, 118, 119, 120, 121, 122, 123, 124, 125, 126, 127, 128, 129, 130, 131, 132, 133, 134, 135, 136, 137, 138, 139, 140, 141, 142, 143, 144, 145, 146, 147, 148, 149, 150, 151, 152, 153, 154, 155, 156, 157, 158, 159, 160, 161, 162, 163, 164, 165, 166, 167, 168, 169, 170, 171, 172, 173, 174, 175, 176, 177, 178, 179, 180, 181, 182, 183, 184, 185, 186, 187, 188, 189, 190, 191, 192, 193, 194, 195, 196, 197, 198, 199, 200, 201, 202, 203, 204, 205, 206, 207, 208, 209, 210, 211, 212, 213, 214, 215, 216, 217, 218, 219, 220, 221, 222, 223, 224, 225, 226, 227, 228, 229, 230, 231, 232, 233, 234, 235, 236, 237, 238, 239, 240, 241, 242, 243, 244, 245, 246, 247, 248, 249, 250, 251, 252, 253, 254, 255, 256, 257, 258, 259, 260, 261, 262, 263, 264, 265, 266, 267, 268, 269, 270, 271, 272, 273, 274, 275, 276, 277, 278, 279, 280, 281, 282, 283, 284, 285, 286, 287, 288, 289, 290, 291, 292, 293, 294, 295, 296, 297, 298, 299, 300. The map also includes the text 'V & F RR E 271600' and 'E 271090'.

## REFERENCES (CONTINUED)

[illegible]



Historic American Engineering Record  
Department of the Interior, Washington, D.C.

HAER INVENTORY										Historic American Engineering Record Department of the Interior, Washington, D.C.									
1. SITE I.D. NO																			
2. INDUSTRIAL CLASSIFICATION										3. PRIORITY									
										4. DANGER OF DEMOLITION? (SPECIFY THREAT) <input type="checkbox"/> YES <input type="checkbox"/> NO <input type="checkbox"/> UNKNOWN									
										5. DATE									
										6. GOVT SOURCE OF THREAT									
										7. OWNER/ADMIN									
8. NAME(S) OF STRUCTURE										9. OWNER'S ADDRESS									
10. STATE COUNTY										10. STATE COUNTY									
11. SITE ADDRESS (STREET & NO)										12. EXISTING SURVEYS									
										13. SPECIAL FEATURES (DESCRIBE BELOW)									
14. UTM ZONE EASTING NORTHING SIGN										14. UTM ZONE EASTING NORTHING SIGN									
15. CONDITION										15. CONDITION									
16. INVENTORIED BY										16. INVENTORIED BY									
17. DESCRIPTION AND BACKGROUND HISTORY, INCLUDING CONSTRUCTION DATE(S), HISTORICAL DATE(S), PHYSICAL DIMENSIONS, MATERIALS, EXTANT EQUIPMENT, AND IMPORTANT BUILDERS, ENGINEERS, ETC.																			

(CONT OVER)

18. ORIGINAL USE	PRESENT USE	ADAPTIVE USE
19. REFERENCES—HISTORICAL REFERENCES, PERSONAL CONTACTS, AND/OR OTHER		

(CONT OVER)

[illegible]



25. PHOTOS AND SKETCH MAP OF LOCATION

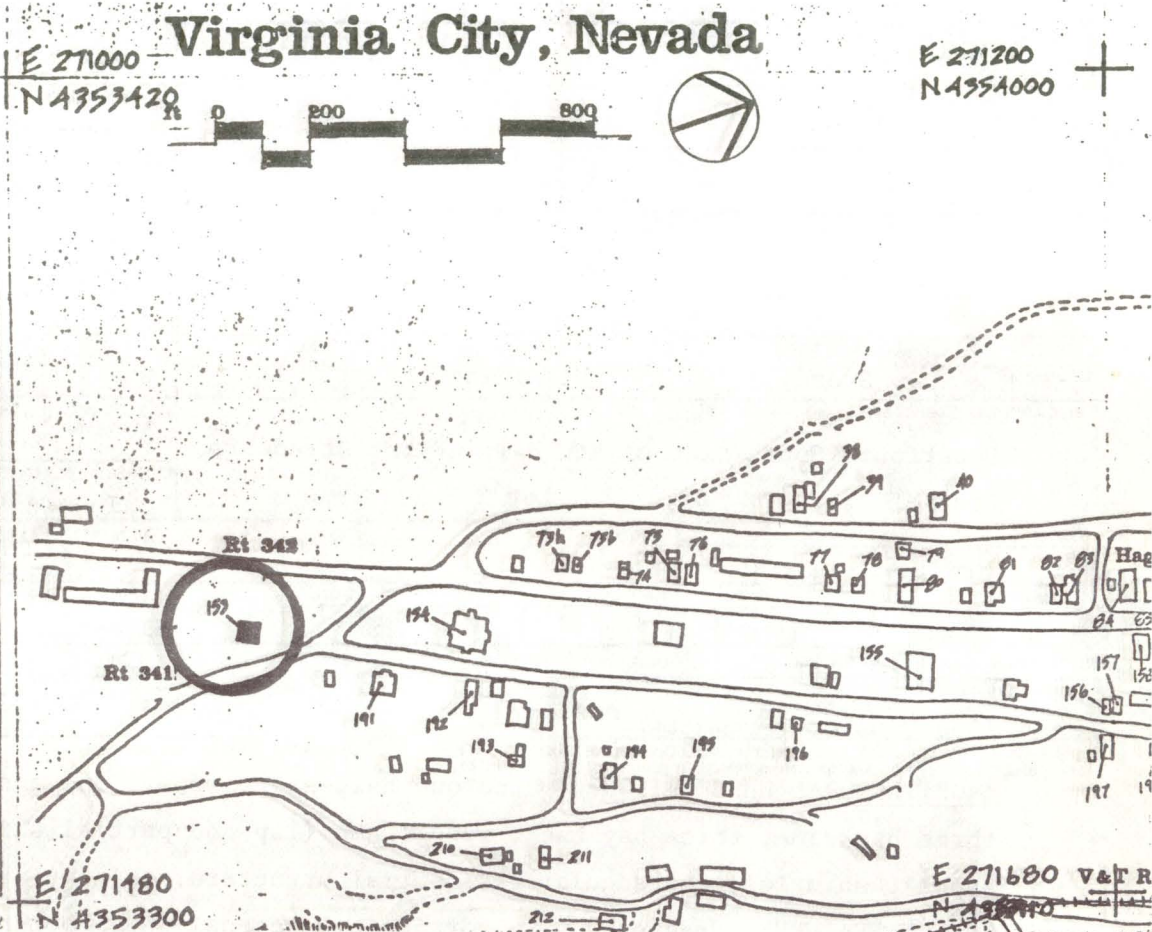
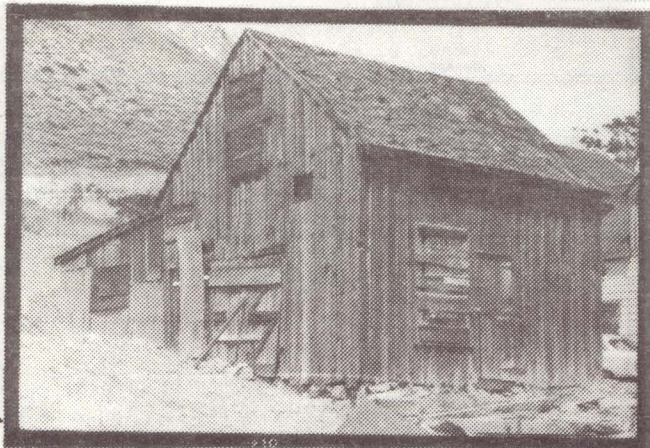

#### REFERENCES (CONTINUED)

[illegible]



1. SITE I.D. NO

153

## HAER INVENTORY

Historic American Engineering Record  
Department of the Interior, Washington, D.C.

2. INDUSTRIAL CLASSIFICATION

3. PRIORITY

4. DANGER OF DEMOLITION?  
(SPECIFY THREAT)☐ YES☐ NO☐ UNKNOWN

5. DATE

6. GOVT SOURCE OF THREAT

OWNER

ADMIN

7. OWNER/ADMIN

Antunovitch, G &amp; M

8. NAME(S) OF STRUCTURE

RESIDENTIAL

9. OWNER'S ADDRESS

345 O'Brien Way  
Saprks, NV 8943110. STATE  
COUNTY

N V

COUNTY NAME

Storey

CITY/VICINITY

Virginia City

CONG.  
DIST.

1

STATE  
COUNTY

COUNTY NAME

CITY/VICINITY

CONG.  
DIST.

11. SITE ADDRESS (STREET &amp; NO)

Location: South side of Rt. 341; First structure  
East of Rt. 342. Blk. 225, Lot 212. EXISTING  
SURVEYS☐ NR☒ NHL☐ HABS☐ HAER-I☐ HAER☐ NPS☐ CL6☐ CONF☐ STATE☐ COUNTY☐ LOCAL☐ OTHER

13. SPECIAL FEATURES (DESCRIBE BELOW)

☐ INTERIOR INTACT☒ EXTERIOR INTACT☒ ENVIRONS INTACT

14. UTM ZONE

EASTING

NORTHING

SIGN

SCALE

☐ 1:24☐ 1:62.5QUAD  
NAME☐ OTHER

UTM ZONE

EASTING

NORTHING

SIGN

SCALE

☐ 1:24☐ 1:62.5QUAD  
NAME☐ OTHER

15. CONDITION

70 ☐ EXCELLENT71 ☐ GOOD72 ☒ FAIR73 ☐ DETERIORATED74 ☐ RUINS75 ☐ UNEXPOSED76 ☒ ALTERED82 ☐ DESTROYED85 ☐ DEMOLISHED

16. INVENTORIED BY

1980 Comstock Project

AFFILIATION

HAER

DATE

August 1980

17. DESCRIPTION AND BACKGROUND HISTORY, INCLUDING CONSTRUCTION DATE(S), HISTORICAL DATE(S), PHYSICAL DIMENSIONS,  
MATERIALS, EXTANT EQUIPMENT, AND IMPORTANT BUILDERS, ENGINEERS, ETC.

ARCHITECTURAL DESCRIPTION: One and one-half-story front, one and one-half-story back, three bay front, three bay side, three bay back, wood frame (lap and partial shiplap siding), clipped gable roof with asphalt shingles, rectangular residential structure.

INTACT FEATURES: Bracketed eave cornice. Octagonal entry porch with square posts and bracketed capitals. Two projecting bays with five windows. Low arch sash windows with cornices. Glass panel entry door with single light transom.

ALTERED/MISSING FEATURES: One story shed addition to West side. Parts of Porch cornice missing.

(CONT OVER)

18. ORIGINAL USE

RESIDENCE

PRESENT USE

VACANT

ADAPTIVE USE

19. REFERENCES—HISTORICAL REFERENCES, PERSONAL CONTACTS, AND/OR OTHER

(CONT OVER)

20. URBAN AREA 50,000  
POP. OR MORE?☐ YES ☒ NO

21. HCRS REGION

22. PUBLIC ACCESSIBILITY

☐ YES, LIMITED☐ YES, UNLIMITED☐ NO☐ UNKNOWN23. EDITOR  
INDEXER

24. LOCATED IN AN HISTORIC DISTRICT?

☒ YES☐ NO

NAME Virginia City National Historic Landmark

DISTRICT I.D. NO



25. PHOTOS AND SKETCH MAP OF LOCATION

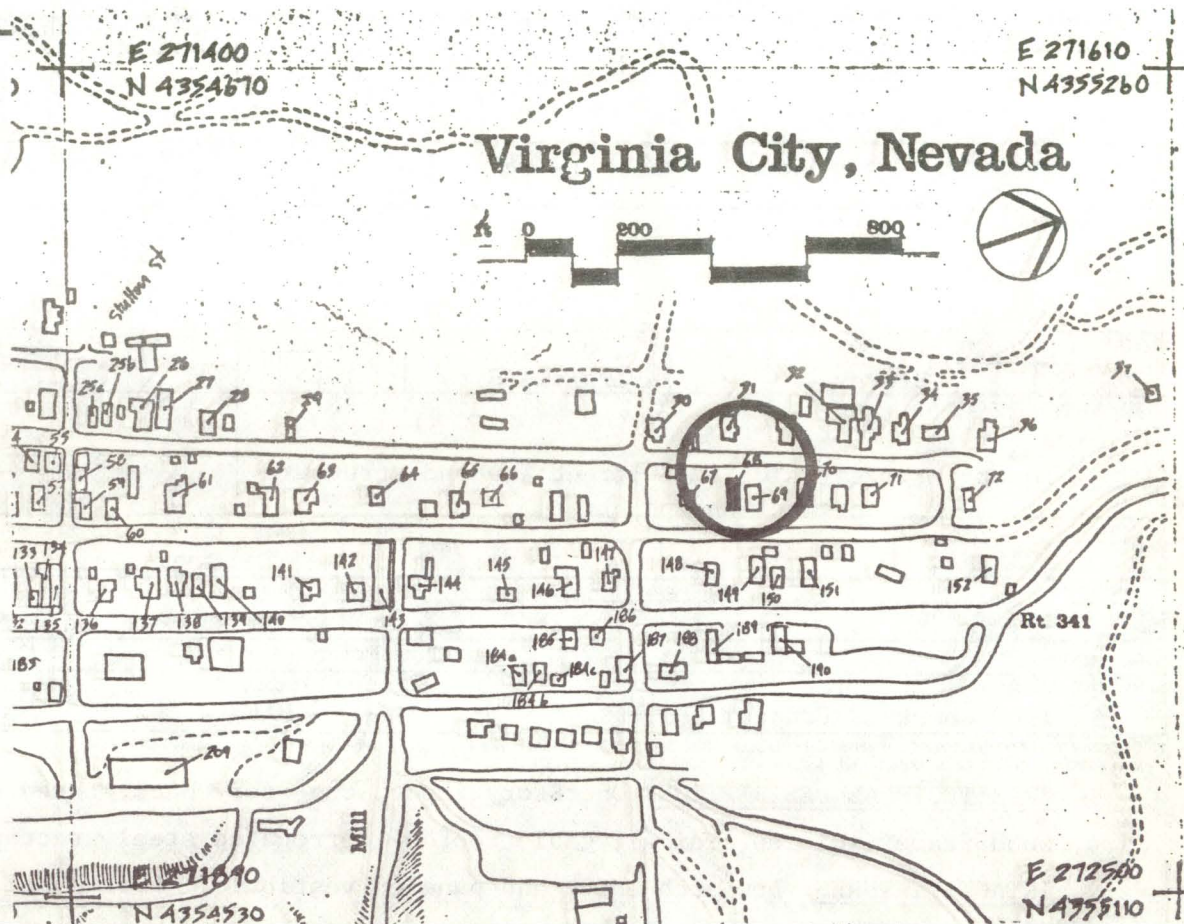
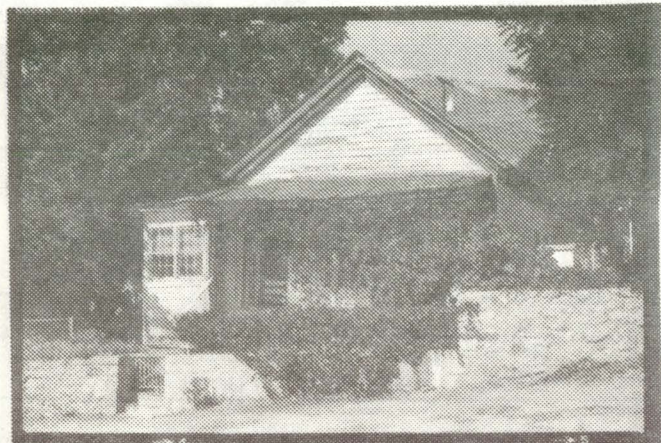

DESCRIPTION (CONTINUED)

REFERENCES (CONTINUED)

ABSTRACT											
HAER NO	LC	TECH REPORT	HIST REPORT	CONTEMP PHOTO	HIST PHOTO	CONTEMP DRWG	HIST DRWG	COLOR PLATE	PHOTOGRAM	SW	FILM



1. SITE I.D. NC 68

## HAER INVENTORY

Historic American Engineering Record  
Department of the Interior, Washington, D.C.

2. INDUSTRIAL CLASSIFICATION

3. PRIORITY

4. DANGER OF DEMOLITION?  
(SPECIFY THREAT)☐ YES☐ NO☐ UNKNOWN

5. DATE

6. GOVT SOURCE OF THREAT

OWNER

ADMIN

7. OWNER/ADMIN

Jack C. Garner

8. NAME(S) OF STRUCTURE

RESIDENTIAL

9. OWNER'S ADDRESS

Virginia City, NV 89440

10. STATE

N V

COUNTY NAME

CITY/VICINITY

CONG.

DIST.

STATE

COUNTY NAME

CITY/VICINITY

CONG.

DIST.

COUNTY

Storey

Virginia City

1

COUNTY

11. SITE ADDRESS (STREET &amp; NO)

Blk. 24, Lot 10

Location: West side of B-Street; second structure  
North of Carson St.12. EXISTING  
SURVEYS☐ NR☒ NHL☐ HABS☐ HAER-I☐ HAER☐ NPS☐ CL6☐ CONF☐ STATE☐ COUNTY☐ LOCAL☐ OTHER

13. SPECIAL FEATURES (DESCRIBE BELOW)

☐ INTERIOR INTACT☒ EXTERIOR INTACT☒ ENVIRONS INTACT

14. UTM ZONE

EASTING

NORTHING

SIGN

SCALE

☐ 1:24☐ 1:62.5☐ OTHER

QUAD

NAME

UTM ZONE

EASTING

NORTHING

SIGN

SCALE

☐ 1:24☐ 1:62.5☐ OTHER

QUAD

NAME

15. CONDITION

70 ☐ EXCELLENT71 ☐ GOOD72 ☒ FAIR73 ☐ DETERIORATED74 ☐ RUINS75 ☐ UNEXPOSED76 ☒ ALTERED82 ☐ DESTROYED85 ☐ DEMOLISHED

16. INVENTORIED BY

1980 Comstock Project

AFFILIATION

HAER

DATE

July 1980

17. DESCRIPTION AND BACKGROUND HISTORY, INCLUDING CONSTRUCTION DATE(S), HISTORICAL DATE(S), PHYSICAL DIMENSIONS,  
MATERIALS, EXTANT EQUIPMENT, AND IMPORTANT BUILDERS, ENGINEERS, ETC.

ARCHITECTURAL DESCRIPTION: One-story front, one-story back, three bay front, three bay side, three bay back,  
wood frame (shiplap siding), gable roof of corrugated steel, rectangular residential structure.

INTACT FEATURES: Low arch entry and paneled vestibule. Four panel door and single light low arch transom.  
Sash windows with cornices.

ALTERED/MISSING FEATURES: Sunroom addition to south side. Shed addition to rear.

(CONT OVER)

18. ORIGINAL USE

RESIDENCE

PRESENT USE

RESIDENCE

ADAPTIVE USE

19. REFERENCES—HISTORICAL REFERENCES, PERSONAL CONTACTS, AND/OR OTHER

(CONT OVER)

20. URBAN AREA 50,000  
POP. OR MORE?☐ YES☒ NO

21. HCRS REGION

22. PUBLIC ACCESSIBILITY

☐ YES, LIMITED☐ YES, UNLIMITED☐ NO☐ UNKNOWN

23. EDITOR

INDEXER

24. LOCATED IN AN HISTORIC DISTRICT?

☒ YES☐ NO

NAME Virginia City National Historic Landmark

DISTRICT I.D. NO



25. PHOTOS AND SKETCH MAP OF LOCATION

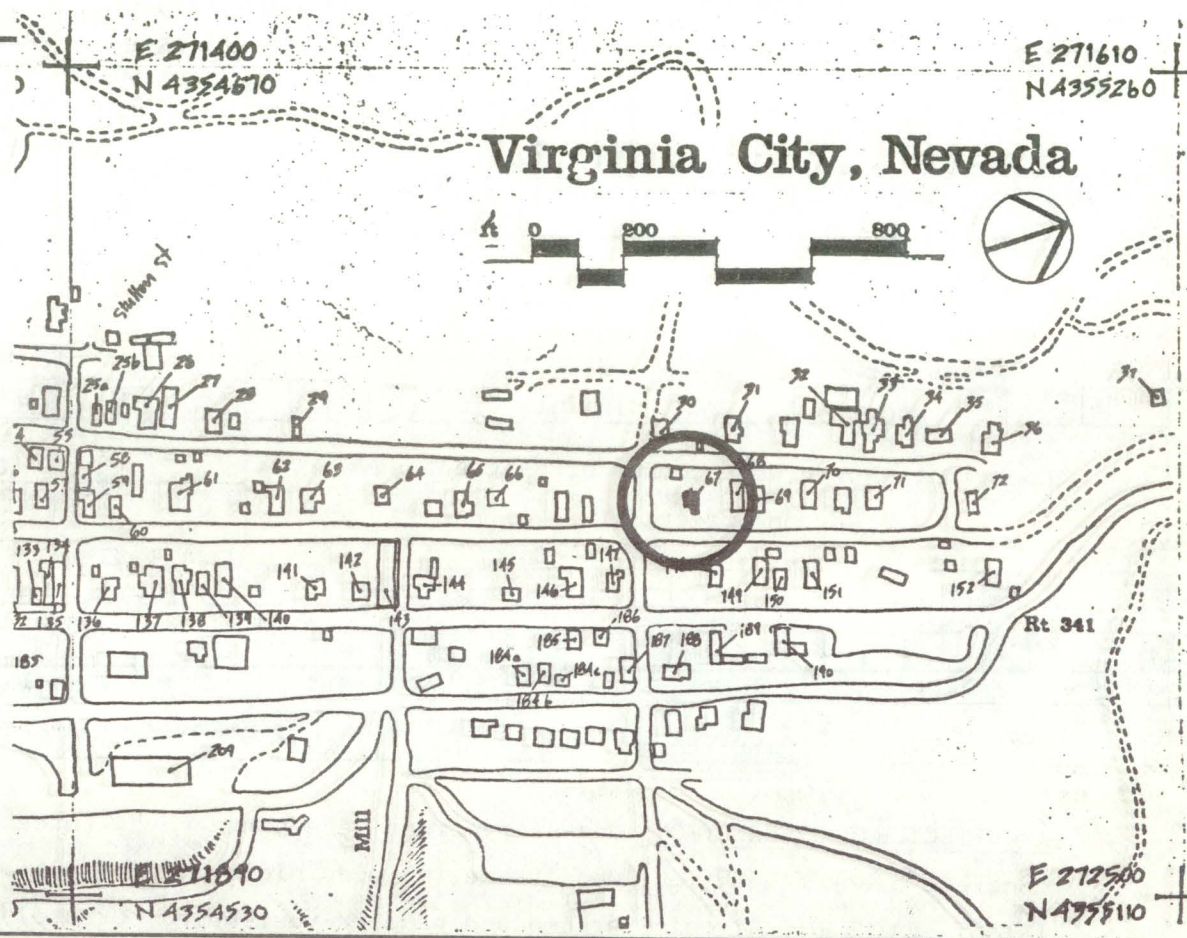

DESCRIPTION (CONTINUED)

REFERENCES (CONTINUED)

ABSTRACT														
HAER NO	LC	TECH REPORT	HIST REPORT	CONTEMP PHOTO	HIST PHOTO	CONTEMP DRWG	HIST DRWG	COLOR PLATE	PHOTOGRAM	SW	FILM			



# HAER INVENTORY

Historic American Engineering Record  
Department of the Interior, Washington, D.C.

1. SITE I.D. NO 67

2. INDUSTRIAL CLASSIFICATION

3. PRIORITY

4. DANGER OF DEMOLITION?  
(SPECIFY THREAT)

☐ YES ☐ NO ☐ UNKNOWN

5. DATE

6. GOVT SOURCE OF THREAT

OWNER

ADMIN

7. OWNER/ADMIN

McNeilley, D. & G.

9. OWNER'S ADDRESS

Virginia City, NV 89440

8. NAME(S) OF STRUCTURE

RESIDENTIAL

10. STATE  
COUNTY

N V

COUNTY NAME

Storey

CITY/VICINITY

Virginia City

CONG.  
DIST.

1

11. SITE ADDRESS (STREET & NO)

Location: North West corner of B-Street and  
Carson Street. Blk. 24, Lot 12

12. EXISTING  
SURVEYS

☐ NR

☒ NHL

☐ HABS

☐ HAER-I

☐ HAER

☐ NPS

☐ CL6

☐ CONF

☐ STATE

☐ COUNTY

☐ LOCAL

☐ OTHER

13. SPECIAL FEATURES (DESCRIBE BELOW)

☐ INTERIOR INTACT

☐ EXTERIOR INTACT

☐ ENVIRONS INTACT

14. UTM ZONE

EASTING

NORTHING

SIGN

SCALE

☐ 1:24

☐ 1:62.5

QUAD NAME

☐ OTHER

UTM ZONE

EASTING

NORTHING

SIGN

SCALE

☐ 1:24

☐ 1:62.5

QUAD NAME

☐ OTHER

15. CONDITION

70 ☐ EXCELLENT

71 ☒ GOOD

72 ☐ FAIR

73 ☐ DETERIORATED

74 ☐ RUINS

75 ☐ UNEXPOSED

76 ☒ ALTERED

82 ☐ DESTROYED

85 ☐ DEMOLISHED

16. INVENTORIED BY

1980 Comstock Project

AFFILIATION

HAER

DATE July 1980

17. DESCRIPTION AND BACKGROUND HISTORY, INCLUDING CONSTRUCTION DATE(S), HISTORICAL DATE(S), PHYSICAL DIMENSIONS, MATERIALS, EXTANT EQUIPMENT, AND IMPORTANT BUILDERS, ENGINEERS, ETC.

ARCHITECTURAL DESCRIPTION: One-story front, one-story back, three bay front, three bay side, four bay back, concrete block foundation, wood frame (shiplap siding), hip roof with asphalt shingles, Italianate structure.  
INTACT FEATURES: Circular arched and paneled vestibule. Ornately trimmed glass panel door and circular arched transom. Low arch sash windows with moulded trim. Eave cornice, frieze and brackets.  
ALTERED/MISSING FEATURES: Front stairs and basement garage door added to front.

(CONT OVER)

18. ORIGINAL USE

RESIDENTIAL

PRESENT USE

RESIDENTIAL

ADAPTIVE USE

19. REFERENCES—HISTORICAL REFERENCES, PERSONAL CONTACTS, AND/OR OTHER

(CONT OVER)

20. URBAN AREA 50,000  
POP. OR MORE?

☐ YES ☒ NO

21. HCRS REGION

22. PUBLIC ACCESSIBILITY

☐ YES, LIMITED

☐ YES, UNLIMITED

☐ NO

☐ UNKNOWN

23. EDITOR  
INDEXER

24. LOCATED IN AN HISTORIC DISTRICT?

☒ YES

☐ NO

NAME Virginia City National Historic Landmark

DISTRICT I.D. NO



## A black and white photograph of a small, single-story house with a gabled roof and a prominent chimney. The house has a porch area with two windows. It is situated on a hillside with trees in the background.

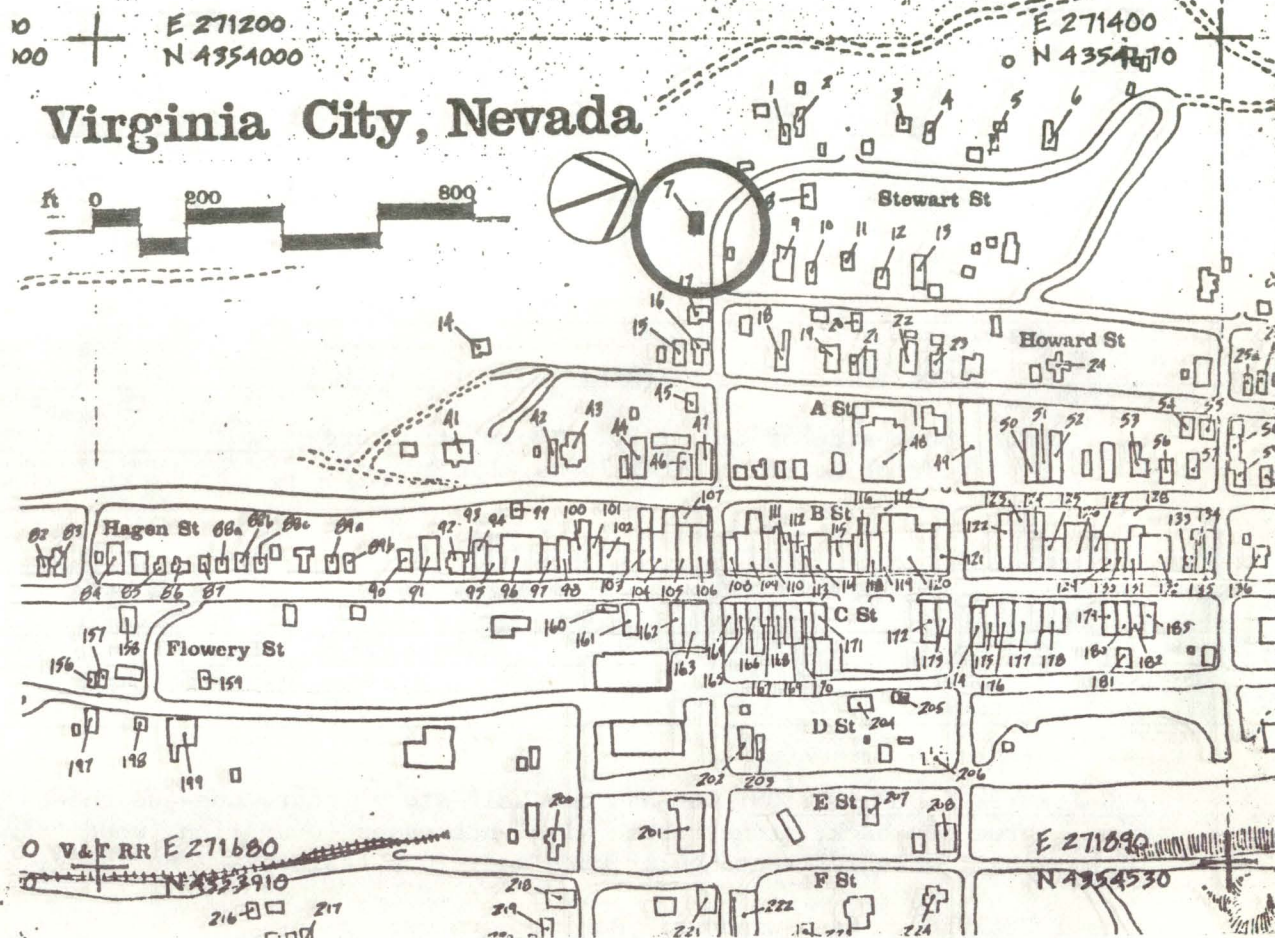

#### REFERENCES (CONTINUED)

[illegible]



1. SITE I.D. NO 7

## HAER INVENTORY

Historic American Engineering Record  
Department of the Interior, Washington, D.C.

2. INDUSTRIAL CLASSIFICATION

3. PRIORITY

4. DANGER OF DEMOLITION?  
(SPECIFY THREAT)☐ YES ☐ NO ☐ UNKNOWN

5. DATE

6. GOVT SOURCE OF THREAT

OWNER

ADMIN

7. OWNER/ADMIN

Baxter, James

8. NAME(S) OF STRUCTURE

RESIDENTIAL

9. OWNER'S ADDRESS

Virginia City, NV 89440

10. STATE  
COUNTY

N V

COUNTY NAME

Storey

CITY/VICINITY

Virginia City

CONG.  
DIST.

1

STATE  
COUNTY

COUNTY NAME

CITY/VICINITY

CONG.  
DIST.

11. SITE ADDRESS (STREET &amp; NO.)

Location: South side of Taylor St.; Third structure  
West of Howard. Blk. 7, No. 101 #12. EXISTING  
SURVEYS☐ NR☒ NHL☐ HABS☐ HAER-I☐ HAER☐ NPS☐ CL6☐ CONF☐ STATE☐ COUNTY☐ LOCAL☐ OTHER

13. SPECIAL FEATURES (DESCRIBE BELOW)

☐ INTERIOR INTACT☒ EXTERIOR INTACT☒ ENVIRONS INTACT

14. UTM ZONE

EASTING

NORTHING

SIGN

SCALE

☐ 1:24☐ 1:62.5☐ OTHERQUAD  
NAME

UTM ZONE

EASTING

NORTHING

SIGN

SCALE

☐ 1:24☐ 1:62.5☐ OTHERQUAD  
NAME

15. CONDITION

70 ☐ EXCELLENT71 ☒ GOOD72 ☐ FAIR73 ☐ DETERIORATED74 ☐ RUINS75 ☐ UNEXPOSED76 ☐ ALTERED82 ☐ DESTROYED85 ☐ DEMOLISHED

16. INVENTORIED BY

1980 Comstock Project

AFFILIATION

HAER

DATE

August 1980

17. DESCRIPTION AND BACKGROUND HISTORY, INCLUDING CONSTRUCTION DATE(S), HISTORICAL DATE(S), PHYSICAL DIMENSIONS,  
MATERIALS, EXTANT EQUIPMENT, AND IMPORTANT BUILDERS, ENGINEERS, ETC.

ARCHITECTURAL DESCRIPTION: One-and one-half-story front, one-and one-half-story back, three bay front, two bay side, three bay back, stone rubble with buttresses foundation, wood frame (shiplap siding), gable roof with asphalt shingle, rectangular with additions residential building.

INTACT FEATURES: Sash windows. Raking Cornice.

ALTERED FEATURES: Several additions to East side.

(CONT OVER)

18. ORIGINAL USE

RESIDENCE

PRESENT USE

RESIDENCE

ADAPTIVE USE

19. REFERENCES—HISTORICAL REFERENCES, PERSONAL CONTACTS, AND/OR OTHER

(CONT OVER)

20. URBAN AREA 50,000  
POP. OR MORE?☐ YES ☒ NO

21. HCRS REGION

22. PUBLIC ACCESSIBILITY

☐ YES, LIMITED☐ YES, UNLIMITED☐ NO☐ UNKNOWN

23. EDITOR

INDEXER

24. LOCATED IN AN HISTORIC DISTRICT?

☒ YES☐ NO

NAME

Virginia City National Historic Landmark

DISTRICT I.D. NO



25. PHOTOS AND SKETCH MAP OF LOCATION

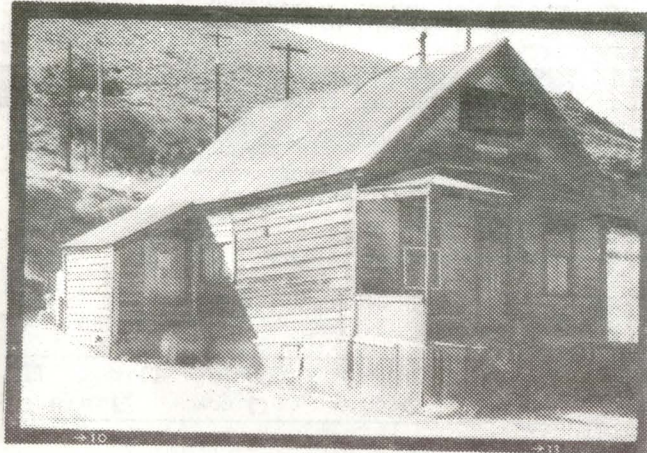

# Virginia City, Nevada

E 271000  
N 4353420

E 271200  
N 4354000

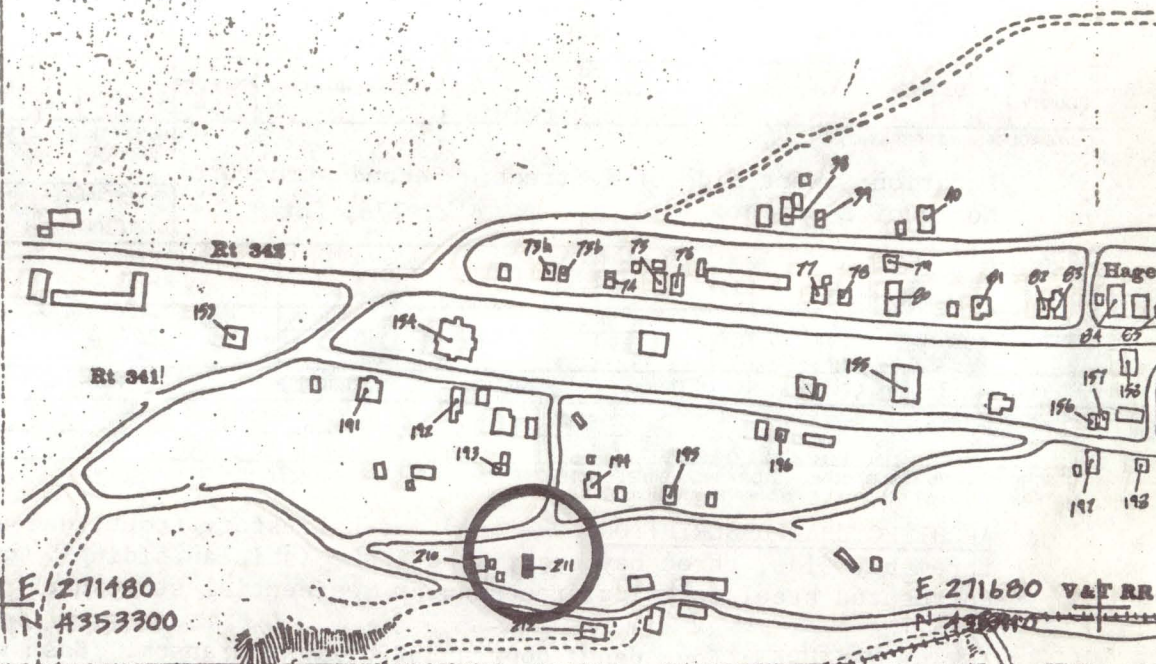
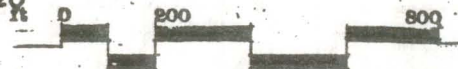

DESCRIPTION (CONTINUED)

REFERENCES (CONTINUED)

ABSTRACT

HAER NO	LC	TECH REPORT	HIST REPORT	CONTEMP PHOTO	HIST PHOTO	CONTEMP DRWG	HIST DRWG	COLOR PLATE	PHOTOGRAM	SW	FILM



1. SITE I.D. No 211

## HAER INVENTORY

Historic American Engineering Record  
Department of the Interior, Washington, D.C.

2. INDUSTRIAL CLASSIFICATION

3. PRIORITY

4. DANGER OF DEMOLITION?  
(SPECIFY THREAT)☐ YES ☐ NO ☐ UNKNOWN

5. DATE

6. GOVT SOURCE OF THREAT

OWNER

ADMIN

7. OWNER/ADMIN

Voorhees

8. NAME(S) OF STRUCTURE

RESIDENTIAL

9. OWNER'S ADDRESS

1425 Royal Dr.  
Reno, NV 8950210. STATE  
COUNTY

COUNTY NAME

CITY/VICINITY

CONG.  
DIST.STATE  
COUNTY

COUNTY NAME

CITY/VICINITY

CONG.  
DIST.

11. SITE ADDRESS (STREET &amp; NO)

Location: West side of F-Street; Second structure  
North of E-Street. Blk. 176, Lot 112. EXISTING  
SURVEYS☐ NR☒ NHL☐ HABS☐ HAER-I☐ HAER☐ NPS☐ CL6☐ CONF☐ STATE☐ COUNTY☐ LOCAL☐ OTHER

13. SPECIAL FEATURES (DESCRIBE BELOW)

☐ INTERIOR INTACT☒ EXTERIOR INTACT☒ ENVIRONS INTACT

14. UTM ZONE

EASTING

NORTHING

SIGN

SCALE

☐ 1:24☐ 1:62.5

QUAD

NAME

☐ OTHER

UTM ZONE

EASTING

NORTHING

SIGN

SCALE

☐ 1:24☐ 1:62.5

QUAD

NAME

☐ OTHER

15. CONDITION

70 ☐ EXCELLENT71 ☐ GOOD72 ☒ FAIR73 ☐ DETERIORATED74 ☐ RUINS75 ☐ UNEXPOSED76 ☒ ALTERED82 ☐ DESTROYED85 ☐ DEMOLISHED

16. INVENTORIED BY

AFFILIATION

DATE

1980 Comstock Project

HAER

August 1980

17. DESCRIPTION AND BACKGROUND HISTORY, INCLUDING CONSTRUCTION DATE(S), HISTORICAL DATE(S), PHYSICAL DIMENSIONS,  
MATERIALS, EXTANT EQUIPMENT, AND IMPORTANT BUILDERS, ENGINEERS, ETC.

ARCHITECTURAL DESCRIPTION: One- and one-half-story front, one-and one-half-story back, three bay front, three bay side, three bay back, wood frame (shiplap siding), gable roof with wood shake; Partial corrugated steel covering, rectangular residential structure.

INTACT FEATURES: Four panel door and two light transom. Sash windows (6 over 6 pane). End porch with square posts.

ALTERED FEATURES: Attic sash window replaced by small aluminum sliding window. One-story shed addition to rear.

(CONT OVER)

18. ORIGINAL USE

RESIDENTIAL

PRESENT USE

RESIDENCE

ADAPTIVE USE

19. REFERENCES—HISTORICAL REFERENCES, PERSONAL CONTACTS, AND/OR OTHER

(CONT OVER)

20. URBAN AREA 50,000  
POP. OR MORE?☐ YES ☒ NO

21. HCRS REGION

22. PUBLIC ACCESSIBILITY

☐ YES, LIMITED☐ YES, UNLIMITED☐ NO☐ UNKNOWN23. EDITOR  
INDEXER

24. LOCATED IN AN HISTORIC DISTRICT?

☒ YES☐ NO

NAME Virginia City National Historic Landmark

DISTRICT I.D. NO



25. PHOTOS AND SKETCH MAP OF LOCATION

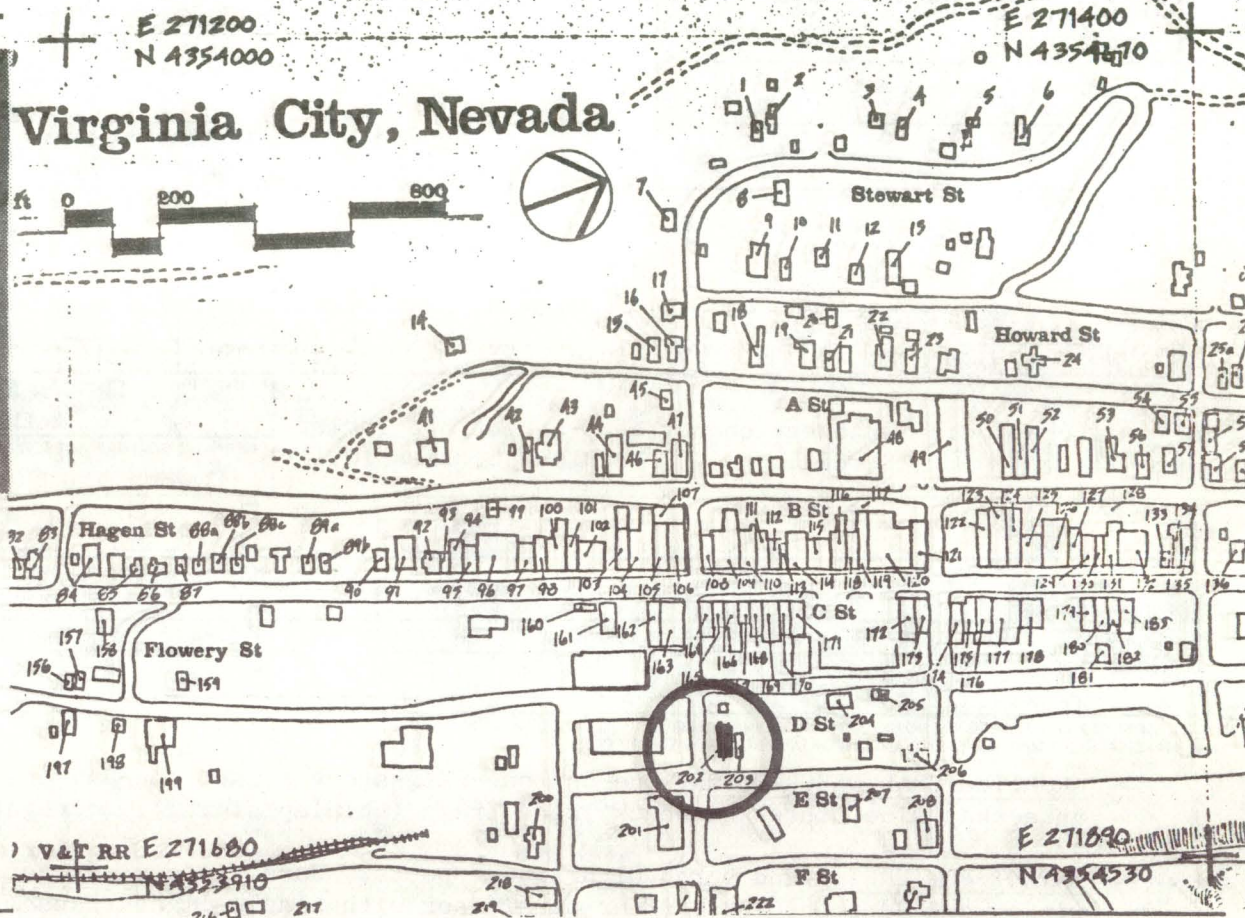







25. PHOTOS AND SKETCH MAP OF LOCATION

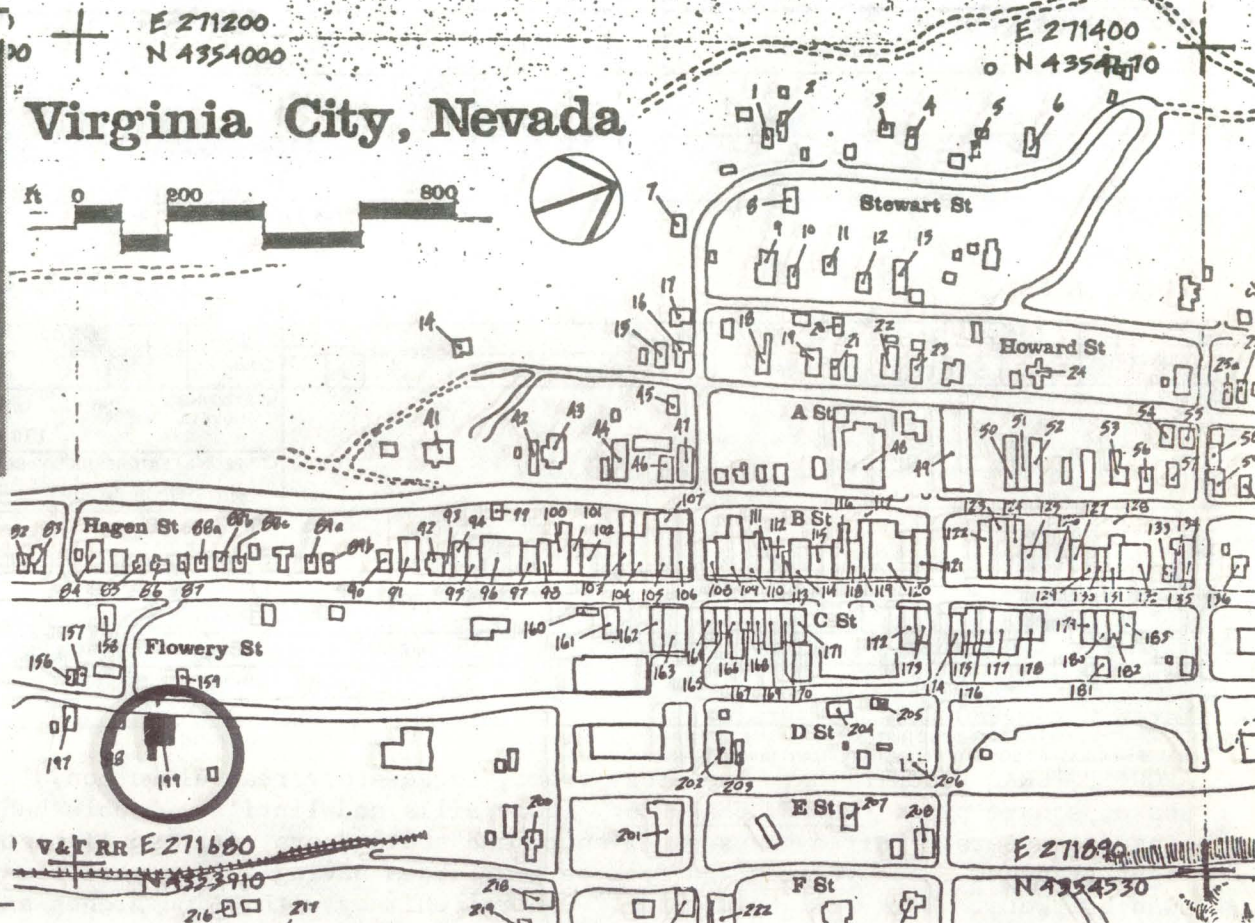
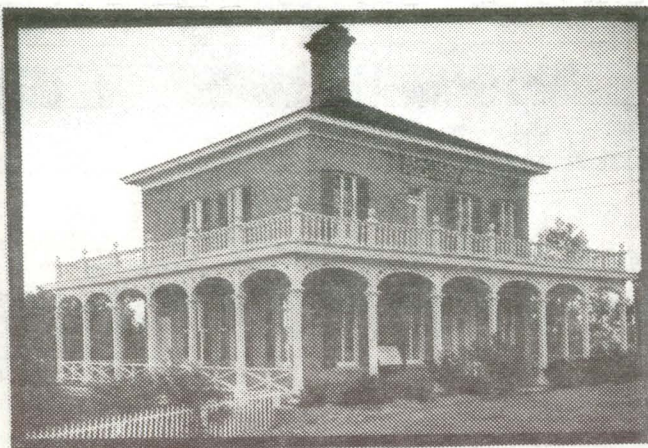

DESCRIPTION (CONTINUED)

stairway running the height of the house and the walls are 23' thick. John Mackay was one of the "Kings" of the Comstock Lode and is renowned as a figure in Nevada history, contributing millions of dollars to the School of Mines at U.N.R. that bears his name. He also helped establish the transatlantic cable.

REFERENCES (CONTINUED)

ABSTRACT														
HAER NO	LC	TECH REPORT	HIST REPORT	CONTEMP PHOTO	HIST PHOTO	CONTEMP DRWG	HIST DRWG	COLOR PLATE	PHOTOGRAM	SW	FILM			

118



1. SITE I.D. NO 199

## HAER INVENTORY

Historic American Engineering Record  
Department of the Interior, Washington, D.C.

2. INDUSTRIAL CLASSIFICATION

3. PRIORITY

4. DANGER OF DEMOLITION?  
(SPECIFY THREAT)☐ YES ☒ NO ☐ UNKNOWN

5. DATE

6. GOVT SOURCE OF THREAT

OWNER

ADMIN

7. OWNER/ADMIN

Keilbaugh, Howard &amp; Elvira

9. OWNER'S ADDRESS

Virginia City, Nevada, 89440

8. NAME(S) OF STRUCTURE

MACKAY MANSION

10. STATE  
COUNTY

N V

COUNTY NAME

Storey

CITY/VICINITY

Virginia City

CONG.  
DIST.

1

STATE  
COUNTY

N V

COUNTY NAME

CITY/VICINITY

CONG.  
DIST.

1

11. SITE ADDRESS (STREET &amp; NO)

South D. Street Block 146 Lot 10

12. EXISTING  
SURVEYS☐ NR☒ NHL☐ HABS☐ HAER-I☐ HAER☐ NPS☐ CL6☐ CONF☐ STATE☐ COUNTY☐ LOCAL☐ OTHER

13. SPECIAL FEATURES (DESCRIBE BELOW)

☐ INTERIOR INTACT☐ EXTERIOR INTACT☐ ENVIRONS INTACT

14. UTM ZONE

EASTING

NORTHING

SIGN

SCALE

☐ 1:24☐ 1:62.5

QUAD

NAME

☐ OTHER

UTM ZONE

EASTING

NORTHING

SIGN

SCALE

☐ 1:24☐ 1:62.5

QUAD

NAME

☐ OTHER

15. CONDITION

70 ☐ EXCELLENT71 ☐ GOOD72 ☐ FAIR73 ☐ DETERIORATED74 ☐ RUINS75 ☐ UNEXPOSED76 ☐ ALTERED82 ☐ DESTROYED85 ☐ DEMOLISHED

16. INVENTORIED BY

AFFILIATION

DATE

Karen Lord 1980 Comstock Project

HAER

July 1980

17. DESCRIPTION AND BACKGROUND HISTORY, INCLUDING CONSTRUCTION DATE(S), HISTORICAL DATE(S), PHYSICAL DIMENSIONS,  
MATERIALS, EXTANT EQUIPMENT, AND IMPORTANT BUILDERS, ENGINEERS, ETC.

ARCHITECTURAL DISCRIPTION: Two-story front, three-story rear elevation, 12 bays, brick (common bond), hip roof, wood shake, square plan. INTACT FEATURES: Stone sills and lintils. Double hung sash windows (4 over 4panes) with hinged shutters. Paired glass panel entry and south doors with two light transoms. Four panel north door with two light transom. Wood veranda and deck on four sides having colonade of square posts with bases, capitals, and swan brackets. Deck rail balustrade. Central chimney with blind arches and denticulated cornice. Built in 1860, the Mackay mansion was the office for the Gould & Curry Mining Co. It escaped the 1875 fire to become the residence of Mr. and Mrs. John Mackay. It was equipped with a 500 gallon, gravity-flow water tank for running water and has one of the earliest water heaters ever used (1874). The interiors are in excellent condition. Wall supports are 3x6 studs placed every fourteen inches with lathe and plaster covering. There is a cantilevered

(CONT OVER)

18. ORIGINAL USE

PRESENT USE

ADAPTIVE USE

Gould &amp; Curry mining office

residential/house museum

19. REFERENCES—HISTORICAL REFERENCES, PERSONAL CONTACTS, AND/OR OTHER

20. URBAN AREA 50,000  
POP. OR MORE?☐ YES ☒ NO

21. HCRS REGION

22. PUBLIC ACCESSIBILITY

☐ YES, LIMITED☐ YES, UNLIMITED☐ NO☐ UNKNOWN

23. EDITOR

INDEXER

24. LOCATED IN AN HISTORIC DISTRICT?

☒ YES☐ NO

NAME

Vieginia City National Historic Landmark

DISTRICT I.D. NO

(CONT OVER)



25. PHOTOS AND SKETCH MAP OF LOCATION

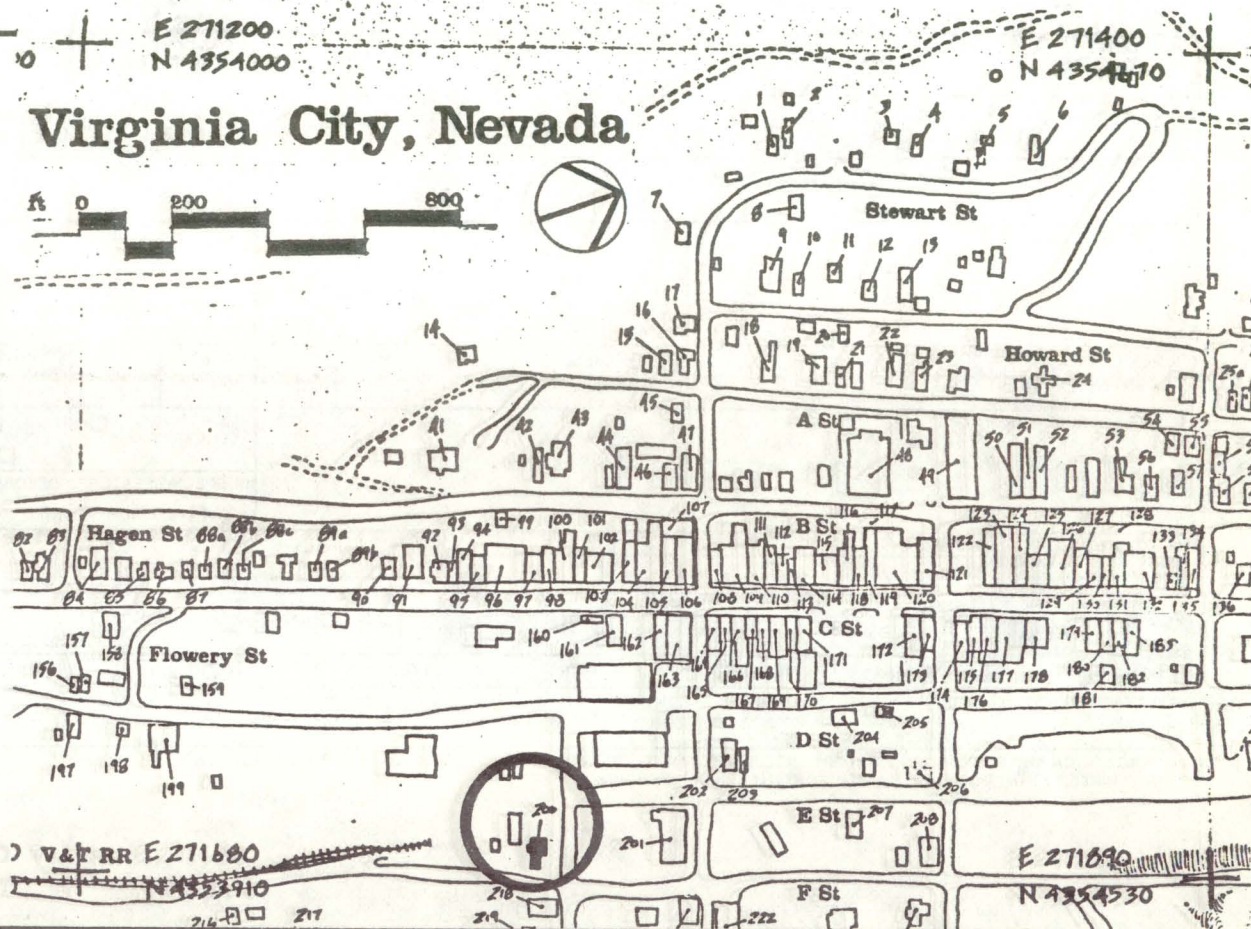

DESCRIPTION (CONTINUED)

REFERENCES (CONTINUED)

ABSTRACT

HAER NO	LC	TECH REPORT	HIST REPORT	CONTEMP PHOTO	HIST PHOTO	CONTEMP DRWG	HIST DRWG	COLOR PLATE	PHOTOGRAM	SW	FILM



1. SITE I.D. NO

## HAER INVENTORY

Historic American Engineering Record  
Department of the Interior, Washington, D.C.

2. INDUSTRIAL CLASSIFICATION

3. PRIORITY

4. DANGER OF DEMOLITION?  
(SPECIFY THREAT)☐ YES☐ NO☐ UNKNOWN

5. DATE

6. GOVT SOURCE OF THREAT

OWNER

ADMIN

7. OWNER/ADMIN

8. NAME(S) OF STRUCTURE

9. OWNER'S ADDRESS

10. STATE  
COUNTY

COUNTY NAME

CITY/VICINITY

CONG.  
DIST.STATE  
COUNTY

COUNTY NAME

CITY/VICINITY

CONG.  
DIST.

11. SITE ADDRESS (STREET &amp; NO)

12. EXISTING  
SURVEYS☐ NR☐ NHL☐ HABS☐ HAER-I☐ HAER☐ NPS☐ CL6☐ CONF☐ STATE☐ COUNTY☐ LOCAL☐ OTHER

13. SPECIAL FEATURES (DESCRIBE BELOW)

☐ INTERIOR INTACT☐ EXTERIOR INTACT☐ ENVIRONS INTACT

14. UTM ZONE

EASTING

NORTHING

SIGN

SCALE

☐ 1:24☐ 1:62.5☐ OTHERQUAD  
NAME

UTM ZONE

EASTING

NORTHING

SIGN

SCALE

☐ 1:24☐ 1:62.5☐ OTHERQUAD  
NAME

15. CONDITION

70 ☐ EXCELLENT71 ☐ GOOD72 ☐ FAIR73 ☐ DETERIORATED74 ☐ RUINS75 ☐ UNEXPOSED76 ☐ ALTERED82 ☐ DESTROYED85 ☐ DEMOLISHED

16. INVENTORIED BY

AFFILIATION

DATE

17. DESCRIPTION AND BACKGROUND HISTORY, INCLUDING CONSTRUCTION DATE(S), HISTORICAL DATE(S), PHYSICAL DIMENSIONS,  
MATERIALS, EXTANT EQUIPMENT, AND IMPORTANT BUILDERS, ENGINEERS, ETC.

(CONT OVER)

18. ORIGINAL USE

PRESENT USE

ADAPTIVE USE

19. REFERENCES—HISTORICAL REFERENCES, PERSONAL CONTACTS, AND/OR OTHER

(CONT OVER)

20. URBAN AREA 50,000  
POP. OR MORE?☐ YES ☐ NO

21. HCRS REGION

22. PUBLIC ACCESSIBILITY

☐ YES, LIMITED☐ YES, UNLIMITED☐ NO☐ UNKNOWN23. EDITOR  
INDEXER

24. LOCATED IN AN HISTORIC DISTRICT?

☐ YES☐ NO

NAME

DISTRICT I.D. NO



AD  
Picture

## REFERENCES (CONTINUED)

[illegible]



1. SITE I.D. NO

## HAER INVENTORY

Historic American Engineering Record  
Department of the Interior, Washington, D.C.

2. INDUSTRIAL CLASSIFICATION

3. PRIORITY

4. DANGER OF DEMOLITION?  
(SPECIFY THREAT)☐ YES ☐ NO ☐ UNKNOWN

6. GOVT SOURCE OF THREAT

OWNER

ADMIN

7. OWNER/ADMIN

8. NAME(S) OF STRUCTURE

VIRGINIA RANGE

9. OWNER'S ADDRESS

10. STATE  
COUNTY

N V

COUNTY NAME

Storey

CITY/VICINITY

Virginia City

CONG.  
DIST.

1

STATE  
COUNTY

COUNTY NAME

CITY/VICINITY

CONG.  
DIST.

11. SITE ADDRESS (STREET &amp; NO)

Location:

12. EXISTING  
SURVEYS☐ NR☒ NHL☐ HABS☐ HAER-I☐ HAER☐ NPS☐ CL6☐ CONF☐ STATE☐ COUNTY☐ LOCAL☐ OTHER

13. SPECIAL FEATURES (DESCRIBE BELOW)

☐ INTERIOR INTACT☐ EXTERIOR INTACT☐ ENVIRONS INTACT

14. UTM ZONE

EASTING

NORTHING

SIGN

SCALE

☒ 1:24☒ 1:62.5☐ OTHER

QUAD

NAME Virginia City

UTM ZONE

EASTING

NORTHING

SIGN

SCALE

☒ 1:24☐ 1:62.5☐ OTHER

QUAD

NAME New Empire

15. CONDITION

70 ☒ EXCELLENT71 ☐ GOOD72 ☐ FAIR73 ☐ DETERIORATED74 ☐ RUINS75 ☐ UNEXPOSED76 ☐ ALTERED82 ☐ DESTROYED85 ☐ DEMOLISHED

16. INVENTORIED BY

1980 Comstock Project

AFFILIATION

HAER

DATE

August 1980

17. DESCRIPTION AND BACKGROUND HISTORY, INCLUDING CONSTRUCTION DATE(S), HISTORICAL DATE(S), PHYSICAL DIMENSIONS,  
MATERIALS, EXTANT EQUIPMENT, AND IMPORTANT BUILDERS, ENGINEERS, ETC.

The Virginia Range includes, from north to south within the Comstock area, Cedar Hill, Mt. Davidson, Mt. Bullion, Butler Peak, Wakefield Peak, Hartford Hill and Mc Clellan Peak.. Uplifted along the Comstock Fault, its steep eastern scarp forms the backdrop for Virginia City and the boundary of the Comstock area. The top of the range is not a distinct ridge but an undulating plateau. The Virginia Range, along with the Pine Nut Mountains across the Carson River Valley, form a single mountain mass which is the first of the desert ranges in the Great Basin east of the Sierra Nevada.

See also: Mt. Davidson, Cedar Hill

(CONT OVER)

18. ORIGINAL USE

PRESENT USE

ADAPTIVE USE

19. REFERENCES—HISTORICAL REFERENCES, PERSONAL CONTACTS, AND/OR OTHER

(CONT OVER)

20. URBAN AREA 50,000  
POP. OR MORE?☐ YES ☒ NO

21. HCRS REGION

22. PUBLIC ACCESSIBILITY

☐ YES, LIMITED☒ YES, UNLIMITED☐ NO☐ UNKNOWN23. EDITOR  
INDEXER

24. LOCATED IN AN HISTORIC DISTRICT?

☒ YES☐ NO

NAME Virginia City National Historic Landmark

DISTRICT I.D. NO



25. PHOTOS AND SKETCH MAP OF LOCATION



DESCRIPTION (CONTINUED)

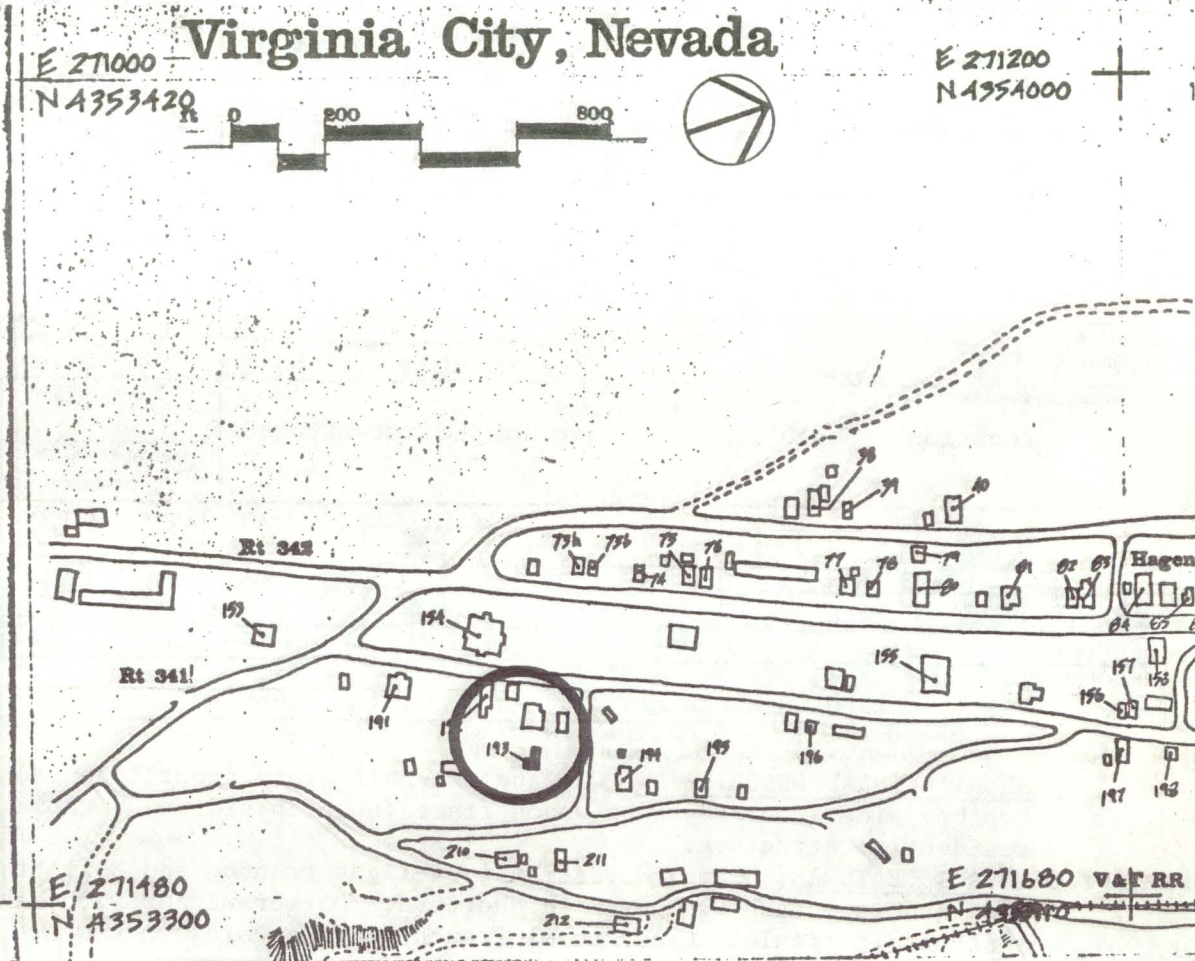

REFERENCES (CONTINUED)

ABSTRACT

HAER NO	LC	TECH REPORT	HIST REPORT	CONTEMP PHOTO	HIST PHOTO	CONTEMP DRWG	HIST DRWG	COLOR PLATE	PHOTOGRAM	SW	FILM



1. SITE I.D. NO 193

## HAER INVENTORY

Historic American Engineering Record  
Department of the Interior, Washington, D.C.

2. INDUSTRIAL CLASSIFICATION

3. PRIORITY

4. DANGER OF DEMOLITION?  
(SPECIFY THREAT)☐ YES☒ NO☐ UNKNOWN

5. DATE

Ca. 1860's

6. GOVT SOURCE OF THREAT

OWNER

ADMIN

7. OWNER/ADMIN

J. J. Page

8. NAME(S) OF STRUCTURE

RESIDENCE

9. OWNER'S ADDRESS

Virginia City, NV 89440

10. STATE  
COUNTY

NV

COUNTY NAME

Storey

CITY/VICINITY

Virginia City

CONG.  
DIST.

1

STATE  
COUNTY

COUNTY NAME

CITY/VICINITY

CONG.  
DIST.

11. SITE ADDRESS (STREET &amp; NO.)

Location: South side of Hickey St. first structure

West of E. Street.

12. EXISTING  
SURVEYS☐ NR☒ NHL☐ HABS☐ HAER-I☐ HAER☐ NPS☐ CL6☐ CONF☐ STATE☐ COUNTY☐ LOCAL☐ OTHER

13. SPECIAL FEATURES (DESCRIBE BELOW)

☐ INTERIOR INTACT☒ EXTERIOR INTACT☒ ENVIRONS INTACT

14. UTM ZONE

EASTING

NORTHING

SIGN

SCALE

☐ 1:24☐ 1:62.5QUAD  
NAME☐ OTHER

UTM ZONE

EASTING

NORTHING

SIGN

SCALE

☐ 1:24☐ 1:62.5QUAD  
NAME☐ OTHER

15. CONDITION

70 ☐ EXCELLENT71 ☒ GOOD72 ☐ FAIR73 ☐ DETERIORATED74 ☐ RUINS75 ☐ UNEXPOSED76 ☐ ALTERED82 ☐ DESTROYED85 ☐ DEMOLISHED

16. INVENTORIED BY

1980 Comstock Project

AFFILIATION

HAER

DATE

August 1980

17. DESCRIPTION AND BACKGROUND HISTORY, INCLUDING CONSTRUCTION DATE(S), HISTORICAL DATE(S), PHYSICAL DIMENSIONS,  
MATERIALS, EXTANT EQUIPMENT, AND IMPORTANT BUILDERS, ENGINEERS, ETC.

ARCHITECTURAL DESCRIPTION: One and one-half-story front, one and one-half-story back, three bay front, two bay side, four bay back, wood frame (shiplap siding), gable roof with wood shakes, rectangular residential structure.

INTACT FEATURES: Paneled Vestibule, 4-light transom and 3-light side lights. Hood cornice over entry and windows. Sash windows with shutters. Dormer window with raking cornice. End and side porch with paired posts and capitals. Glass panel french doors on side entrance.

(CONT OVER)

18. ORIGINAL USE

RESIDENCE

PRESENT USE

RESIDENCE

ADAPTIVE USE

19. REFERENCES—HISTORICAL REFERENCES, PERSONAL CONTACTS, AND/OR OTHER

(CONT OVER)

20. URBAN AREA 50,000  
POP. OR MORE?☐ YES☒ NO

21. HCRS REGION

22. PUBLIC ACCESSIBILITY

☐ YES, LIMITED☐ YES, UNLIMITED☒ NO☐ UNKNOWN23. EDITOR  
INDEXER

24. LOCATED IN AN HISTORIC DISTRICT?

☒ YES☐ NO

NAME Virginia City National Historic Landmark

DISTRICT I.D. NO



25. PHOTOS AND SKETCH MAP OF LOCATION

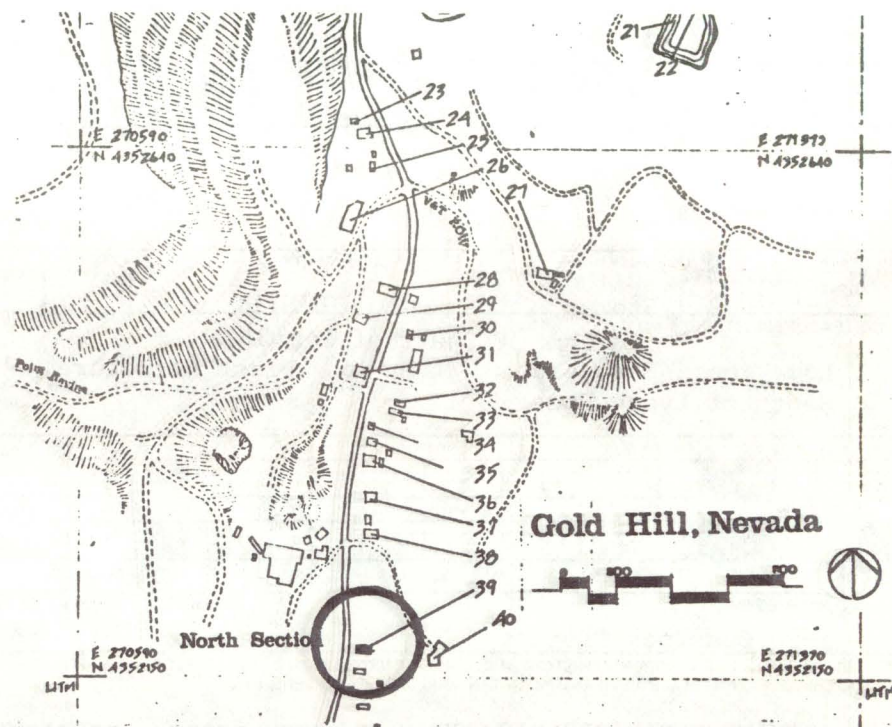

DESCRIPTION (CONTINUED)

REFERENCES (CONTINUED)

ABSTRACT																			
HAER NO	LC	TECH REPORT	HIST REPORT	CONTEMP PHOTO	HIST PHOTO	CONTEMP DRWG	HIST DRWG	COLOR PLATE	PHOTOGRAM	SW	FILM								



1. SITE I.D. NO 39

## HAER INVENTORY

Historic American Engineering Record  
Department of the Interior, Washington, D.C.

2. INDUSTRIAL CLASSIFICATION

3. PRIORITY

4. DANGER OF DEMOLITION?  
(SPECIFY THREAT)☐ YES ☐ NO ☐ UNKNOWN

5. DATE

6. GOVT SOURCE OF THREAT

OWNER

ADMIN

7. OWNER/ADMIN

Greg Hess

8. NAME(S) OF STRUCTURE

9. OWNER'S ADDRESS

Virginia City, NV 89440

RESIDENTIAL

10. STATE  
COUNTY

N V

COUNTY NAME

Storey

CITY/VICINITY

Gold Hill

CONG.  
DIST.

1

STATE  
COUNTYSTATE  
COUNTY

COUNTY NAME

CITY/VICINITY

CONG.  
DIST.

11. SITE ADDRESS (STREET &amp; NO)

Block 5C, part of lot 31

Location: East side of Main St. First structure  
South of Lynch House.12. EXISTING  
SURVEYS☐ NR☒ NHL☐ HABS☐ HAER-I☐ HAER☐ NPS☐ CL6☐ CONF☐ STATE☐ COUNTY☐ LOCAL☐ OTHER

13. SPECIAL FEATURES (DESCRIBE BELOW)

☐ INTERIOR INTACT☒ EXTERIOR INTACT☒ ENVIRONS INTACT

14. UTM ZONE

EASTING

NORTHING

SIGN

SCALE

☐ 1:24☐ 1:62.5QUAD  
NAME☐ OTHER

UTM ZONE

EASTING

NORTHING

SIGN

SCALE

☐ 1:24☐ 1:62.5QUAD  
NAME☐ OTHER

15. CONDITION

70 ☐ EXCELLENT71 ☒ GOOD72 ☐ FAIR73 ☐ DETERIORATED74 ☐ RUINS75 ☐ UNEXPOSED76 ☒ ALTERED82 ☐ DESTROYED85 ☐ DEMOLISHED

16. INVENTORIED BY

1980 Comstock Project

AFFILIATION

HAER

DATE

Autust 1980

17. DESCRIPTION AND BACKGROUND HISTORY, INCLUDING CONSTRUCTION DATE(S), HISTORICAL DATE(S), PHYSICAL DIMENSIONS,  
MATERIALS, EXTANT EQUIPMENT, AND IMPORTANT BUILDERS, ENGINEERS, ETC.ARCHITECTURAL DESCRIPTION: One-story front, one-story back, three bay front, two bay side, three bay back,  
wood frame(shiplap siding), gable roof of corrugated steel, rectangular residential structure.ALTERED FEATURES: Shed Addition to rear.

(CONT OVER)

18. ORIGINAL USE

RESIDENCE

PRESENT USE

RESIDENCE

ADAPTIVE USE

19. REFERENCES—HISTORICAL REFERENCES, PERSONAL CONTACTS, AND/OR OTHER

(CONT OVER)

20. URBAN AREA 50,000  
POP. OR MORE?☐ YES ☒ NO

21. HCRS REGION

22. PUBLIC ACCESSIBILITY

☐ YES, LIMITED☐ YES, UNLIMITED☒ NO☐ UNKNOWN23. EDITOR  
INDEXER

24. LOCATED IN AN HISTORIC DISTRICT?

☒ YES☐ NO

NAME

Virginia City National Historic Landmark

DISTRICT I.D. NO



## REFERENCES (CONTINUED)

GP 0 937 842



1. SITE I.D. NO

## HAER INVENTORY

Historic American Engineering Record  
Department of the Interior, Washington, D.C.

2. INDUSTRIAL CLASSIFICATION

3. PRIORITY

4. DANGER OF DEMOLITION?  
(SPECIFY THREAT)☐ YES ☐ NO ☐ UNKNOWN

5. DATE

Ca. 1859

6. GOVT SOURCE OF THREAT

OWNER

ADMIN

7. OWNER/ADMIN

8. NAME(S) OF STRUCTURE

GOLD HILL MASONIC CEMETERY

9. OWNER'S ADDRESS

10. STATE  
COUNTY

N V

COUNTY NAME

Storey

CITY/VICINITY

Gold Hill

CONG.  
DIST.

1

STATE  
COUNTY

COUNTY NAME

CITY/VICINITY

CONG.  
DIST.

11. SITE ADDRESS (STREET &amp; NO.)

Main access off Houston International Minerals  
Corp. road.12. EXISTING  
SURVEYS☐ NR☒ NHL☐ HABS☐ HAER-I☐ HAER☐ NPS☐ CL6☐ CONF☐ STATE☐ COUNTY☐ LOCAL☐ OTHER

13. SPECIAL FEATURES (DESCRIBE BELOW)

☐ INTERIOR INTACT☐ EXTERIOR INTACT☒ ENVIRONS INTACT

14. UTM ZONE

EASTING

NORTHING

SIGN

SCALE

☐ 1:24☐ 1:62.5

QUAD

NAME

☐ OTHER

UTM ZONE

EASTING

NORTHING

SIGN

SCALE

☐ 1:24☐ 1:62.5

QUAD

NAME

☐ OTHER

15. CONDITION

70 ☐ EXCELLENT71 ☐ GOOD72 ☐ FAIR73 ☒ DETERIORATED74 ☐ RUINS75 ☐ UNEXPOSED76 ☐ ALTERED82 ☐ DESTROYED85 ☐ DEMOLISHED

16. INVENTORIED BY

1980 Comstock Project/ Rebecca Herbst

AFFILIATION

HAER Historian

DATE

August 1980

17. DESCRIPTION AND BACKGROUND HISTORY, INCLUDING CONSTRUCTION DATE(S), HISTORICAL DATE(S), PHYSICAL DIMENSIONS,  
MATERIALS, EXANT EQUIPMENT, AND IMPORTANT BUILDERS, ENGINEERS, ETC.

HISTORICAL DESCRIPTION: The Gold Hill Masonic Cemetery is one of the earliest established cemeteries on the comstock. The first reported burial was in 1859 ( a woman named Johnson) at the time of earliest settlement. The Catholic portion is the oldest part of the cemetery below the Masonic part.

(CONT OVER)

18. ORIGINAL USE

CEMETERY

PRESENT USE

CEMETERY

ADAPTIVE USE

19. REFERENCES—HISTORICAL REFERENCES, PERSONAL CONTACTS, AND/OR OTHER

Nevada State Journal, Reno 1950's

(CONT OVER)

20. URBAN AREA 50,000  
POP. OR MORE?☐ YES ☒ NO

21. HCRS REGION

22. PUBLIC ACCESSIBILITY

☐ YES, LIMITED☒ YES, UNLIMITED☐ NO☐ UNKNOWN23. EDITOR  
INDEXER

24. LOCATED IN AN HISTORIC DISTRICT?

☒ YES☐ NO

NAME Virginia City National Historic Landmark

DISTRICT I.D. NO



## A black and white photograph of a small, single-story house with a gabled roof and a circular window in the pediment. The house has a front porch with columns and is surrounded by trees and a fence.

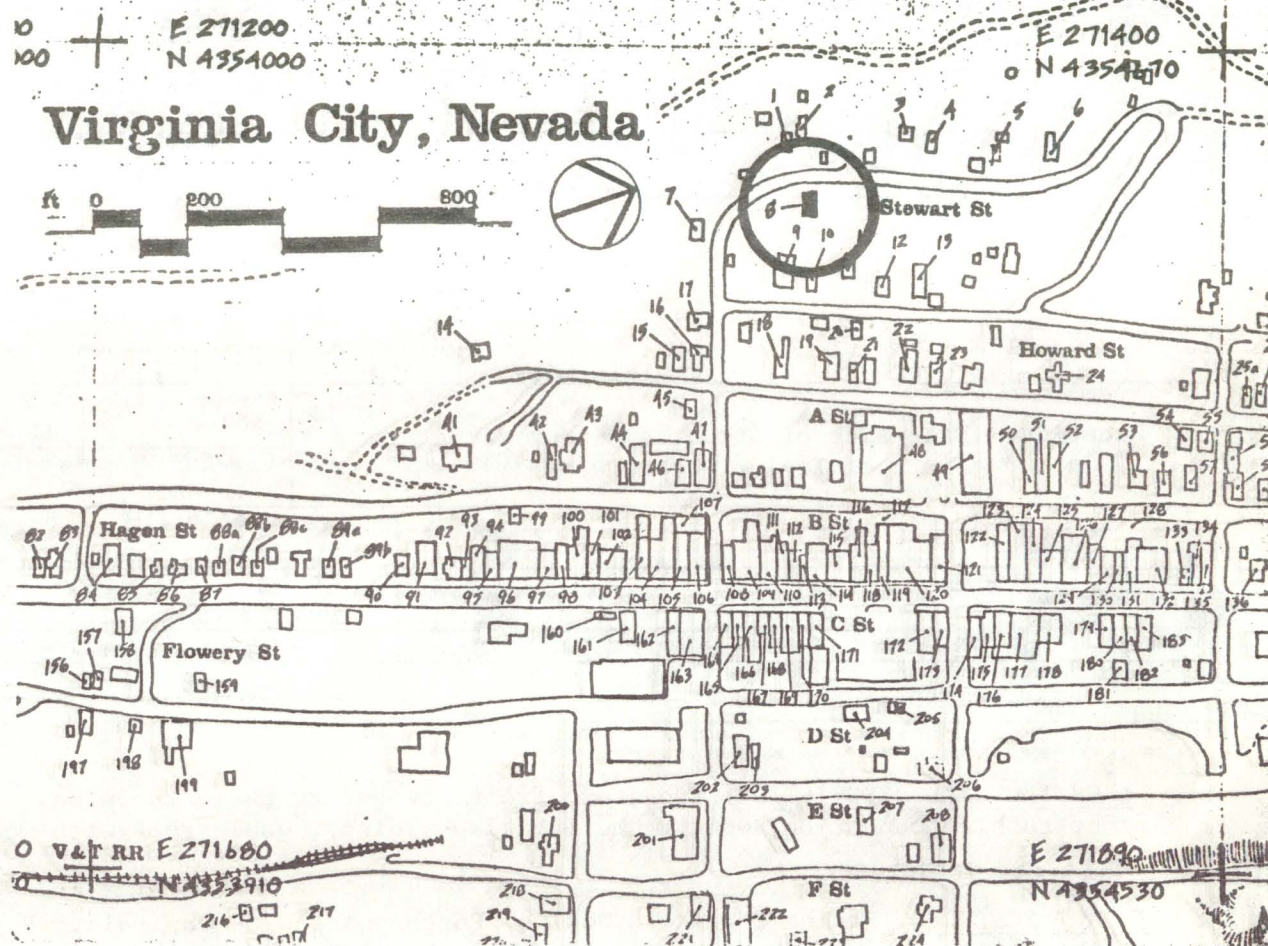

DESCRIPTION (CONTINUED)

## REFERENCES (CONTINUED)

[illegible]



1. SITE I.D. NO 8

## HAER INVENTORY

Historic American Engineering Record  
Department of the Interior, Washington, D.C.

2. INDUSTRIAL CLASSIFICATION

3. PRIORITY

4. DANGER OF DEMOLITION?  
(SPECIFY THREAT)☐ YES☐ NO☐ UNKNOWN

5. DATE

6. GOVT SOURCE OF THREAT

OWNER

ADMIN

7. OWNER/ADMIN

A. Perry

8. NAME(S) OF STRUCTURE

RESIDENCIAL

9. OWNER'S ADDRESS

Virginia City, NV 89440

10. STATE  
COUNTY

N V

COUNTY NAME

Storey

CITY/VICINITY

Virginia City

CONG.  
DIST.

1

STATE  
COUNTY

COUNTY NAME

CITY/VICINITY

CONG.  
DIST.

11. SITE ADDRESS (STREET &amp; NO)

Location: East side of Stewart; First structure  
North of Taylor Street. Blk. 101, Lot 1412. EXISTING  
SURVEYS☐ NR☒ NHL☐ HABS☐ HAER-I☐ HAER☐ NPS☐ CL6☐ CONF☐ STATE☐ COUNTY☐ LOCAL☐ OTHER

13. SPECIAL FEATURES (DESCRIBE BELOW)

☐ INTERIOR INTACT☒ EXTERIOR INTACT☒ ENVIRONS INTACT

14. UTM ZONE

EASTING

NORTHING

SIGN

SCALE

☐ 1:24☐ 1:62.5QUAD  
NAME☐ OTHER

UTM ZONE

EASTING

NORTHING

SIGN

SCALE

☐ 1:24☐ 1:62.5QUAD  
NAME☐ OTHER

15. CONDITION

70 ☒ EXCELLENT71 ☐ GOOD72 ☐ FAIR73 ☐ DETERIORATED74 ☐ RUINS75 ☐ UNEXPOSED76 ☐ ALTERED82 ☐ DESTROYED85 ☐ DEMOLISHED

16. INVENTORIED BY

1980

Comstock Project

AFFILIATION

HAER

DATE

August 1980

17. DESCRIPTION AND BACKGROUND HISTORY, INCLUDING CONSTRUCTION DATE(S), HISTORICAL DATE(S), PHYSICAL DIMENSIONS,  
MATERIALS, EXTANT EQUIPMENT, AND IMPORTANT BUILDERS, ENGINEERS, ETC.

ARCHITECTURAL DESCRIPTION: Two-story front, two-story back, three bay front, three bay side, three bay back, stone rubble foundation, wood frame (shiplap siding), gable roof with wood shakes, rectangular residential Victorian structure.

INTACT FEATURES: Raking cornice. Oculus. Porch posts with capitals. Porch rail balustrade. Brackets on porch cornice. Low arch sash windows and entry with cornices and brackets. Paneled vestibule with four panel door and single light transom.

ALTERED FEATURES: Projecting Bay addition to rear of house.

(CONT OVER)

18. ORIGINAL USE

RESIDENCE

PRESENT USE

RESIDENCE

ADAPTIVE USE

19. REFERENCES—HISTORICAL REFERENCES, PERSONAL CONTACTS, AND/OR OTHER

(CONT OVER)

20. URBAN AREA 50,000  
POP. OR MORE?☐ YES☒ NO

21. HCRS REGION

22. PUBLIC ACCESSIBILITY

☐ YES, LIMITED☐ YES, UNLIMITED☐ NO☐ UNKNOWN23. EDITOR  
INDEXER

24. LOCATED IN AN HISTORIC DISTRICT?

☒ YES☐ NO

NAME

Virginia City National Historic Landmark

DISTRICT I.D. NO



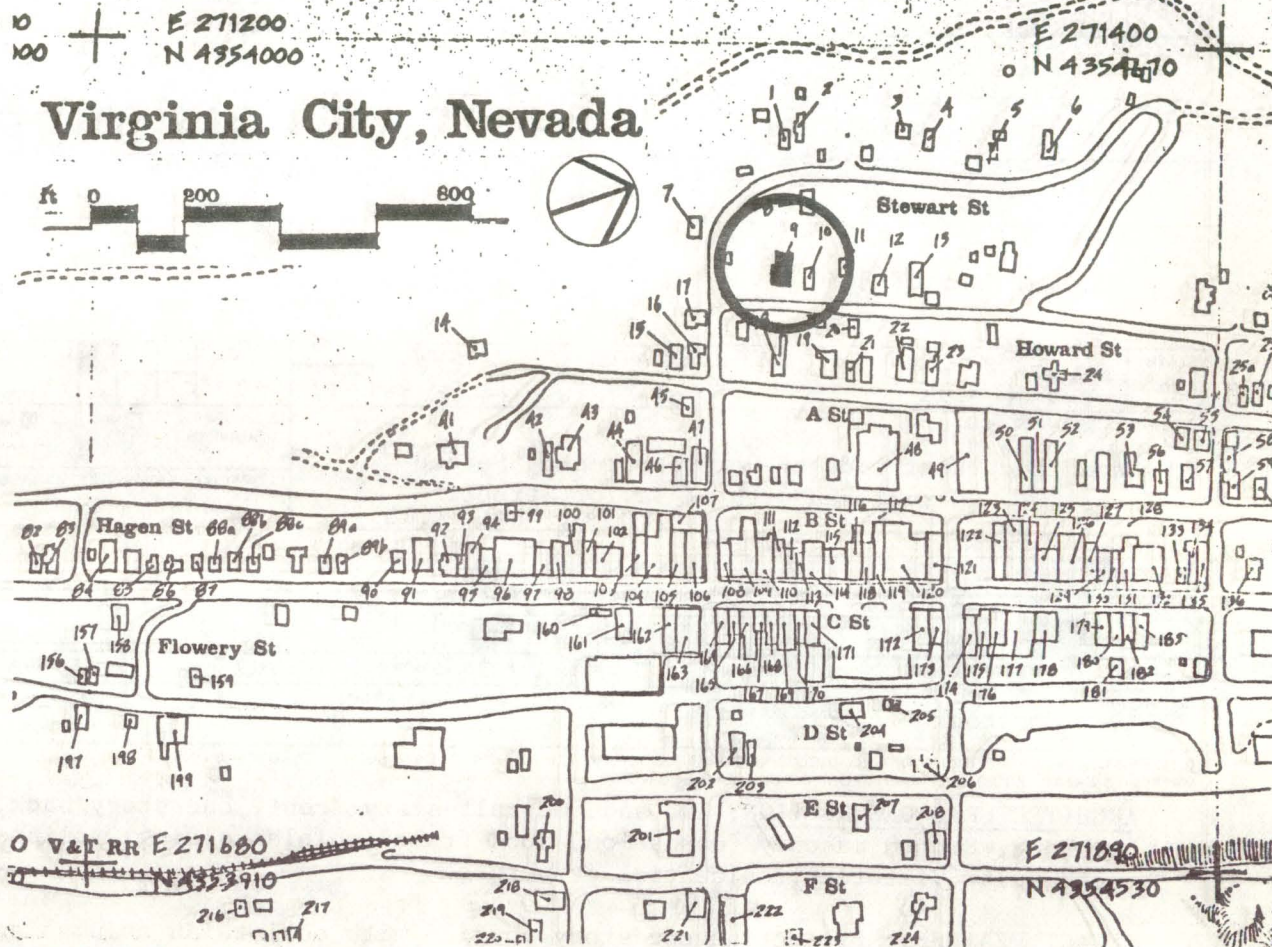

City. He willed the house to the Catholic Church and it became a home for the Catholic priests until the mines closed and the house became to much of a financial drain on the church. At this time the house was sold to the present owners and serves as their residence.

[illegible]



1. SITE I.D. NO 9

## HAER INVENTORY

Historic American Engineering Record  
Department of the Interior, Washington, D.C.

2. INDUSTRIAL CLASSIFICATION

3. PRIORITY

4. DANGER OF DEMOLITION?  
(SPECIFY THREAT)☐ YES☐ NO☐ UNKNOWN

6. GOVT SOURCE OF THREAT

OWNER

ADMIN

7. OWNER/ADMIN

McBride, Don &amp; Jeannie

8. NAME(S) OF STRUCTURE

KING MANSION ( Mc Bride residence)

9. OWNER'S ADDRESS

Virginia City, NV 89440

10. STATE  
COUNTY

N V

COUNTY NAME

Storey

CITY/VICINITY

Virginia City

CONG.  
DIST.

1

STATE  
COUNTY

N V

COUNTY NAME

CITY/VICINITY

CONG.  
DIST.

1

11. SITE ADDRESS (STREET &amp; NO)

Location: West side of Howard Street; Second  
structure North of Taylor Street.  
Blk. 101, Lot 14,1512. EXISTING  
SURVEYS☐ NR☒ NHL☐ HABS☐ HAER-I☐ HAER☐ NPS☐ CL6☐ CONF☐ STATE☐ COUNTY☐ LOCAL☐ OTHER

13. SPECIAL FEATURES (DESCRIBE BELOW)

☐ INTERIOR INTACT☒ EXTERIOR INTACT☒ ENVIRONS INTACT

14. UTM ZONE

EASTING

NORTHING

SIGN

SCALE

☐ 1:24☐ 1:62.5QUAD  
NAME☐ OTHER

UTM ZONE

EASTING

NORTHING

SIGN

SCALE

☐ 1:24☐ 1:62.5QUAD  
NAME☐ OTHER

15. CONDITION

70 ☒ EXCELLENT71 ☐ GOOD72 ☐ FAIR73 ☐ DETERIORATED74 ☐ RUINS75 ☐ UNEXPOSED76 ☐ ALTERED82 ☐ DESTROYED85 ☐ DEMOLISHED

16. INVENTORIED BY

1980 Comstock Project

AFFILIATION  
HAER

DATE

August 1980

17. DESCRIPTION AND BACKGROUND HISTORY, INCLUDING CONSTRUCTION DATE(S), HISTORICAL DATE(S), PHYSICAL DIMENSIONS,  
MATERIALS, EXTANT EQUIPMENT, AND IMPORTANT BUILDERS, ENGINEERS, ETC.

**ARCHITECTURAL DESCRIPTION:** Two and one half-story front, one story back, three bay front, three bay side, three bay back, Smooth masonry foundation, wood frame (shiplap siding), clipped gable roof with asphalt shingles, rectangular Victorian residential structure.

**INTACT FEATURES:** Projecting one story portico with corinthian columns and balustrade, flanked by two (2) story octagonal bays. Iron cresting on roof ridges. Attic dormers. Eave cornice with brackets. Portico cornice with entablature and dentils. Sash windows with cornices and brackets. French doors and single light transom with frosted glass.

This imposing structure was built in 1861 by a Mr. King, the superintendent of Wells Fargo in Virginia

(CONT OVER)

18. ORIGINAL USE

RESIDENCE

PRESENT USE

RESIDENCE

ADAPTIVE USE

19. REFERENCES—HISTORICAL REFERENCES, PERSONAL CONTACTS, AND/OR OTHER

20. URBAN AREA 50,000  
POP. OR MORE?☐ YES☒ NO

21. HCRS REGION

22. PUBLIC ACCESSIBILITY

☐ YES, LIMITED☐ YES, UNLIMITED☐ NO☐ UNKNOWN23. EDITOR  
INDEXER

24. LOCATED IN AN HISTORIC DISTRICT?

☒ YES☐ NO

NAME

Virginia City National Historic Landmark

DISTRICT I.D. NO

(CONT OVER)



25. PHOTOS AND SKETCH MAP OF LOCATION

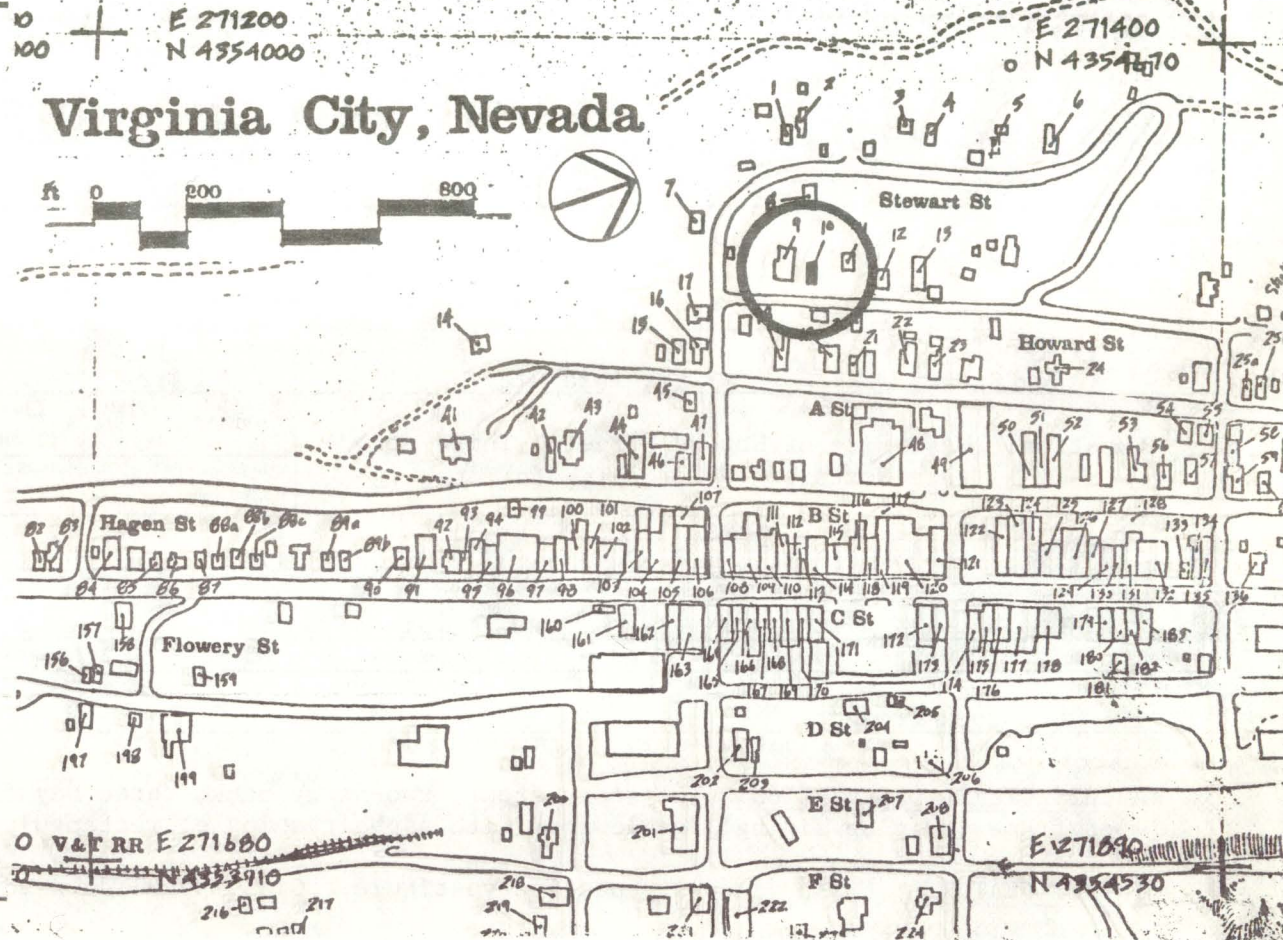

DESCRIPTION (CONTINUED)

REFERENCES (CONTINUED)

ABSTRACT														
HAER NO	LC	TECH REPORT	HIST REPORT	CONTEMP PHOTO	HIST PHOTO	CONTEMP DRWG	HIST DRWG	COLOR PLATE	PHOTOGRAM	SW	FILM			



1. SITE I.D. NO 10

## HAER INVENTORY

Historic American Engineering Record  
Department of the Interior, Washington, D.C.

2. INDUSTRIAL CLASSIFICATION

3. PRIORITY

4. DANGER OF DEMOLITION?  
(SPECIFY THREAT)☐ YES ☐ NO ☐ UNKNOWN

6. GOVT SOURCE OF THREAT

OWNER

ADMIN

7. OWNER/ADMIN

McBride, D&amp;J

8. NAME(S) OF STRUCTURE

RESIDENTIAL

9. OWNER'S ADDRESS

Virginia City, NV 89440

10. STATE  
COUNTY

N V

COUNTY NAME

Storey

CITY/VICINITY

Virginia City

CONG.  
DIST.

1

STATE  
COUNTY

COUNTY NAME

CITY/VICINITY

CONG.  
DIST.

11. SITE ADDRESS (STREET &amp; NO)

Location: West side of Howard Street; Third struc-  
ture North of Taylor. Blk. 101, Lot 1312. EXISTING  
SURVEYS☐ NR☐ NHL☐ HABS☐ HAER-I☐ HAER☐ NPS☐ CL6☐ CONF☐ STATE☐ COUNTY☐ LOCAL☐ OTHER

13. SPECIAL FEATURES (DESCRIBE BELOW)

☐ INTERIOR INTACT☒ EXTERIOR INTACT☒ ENVIRONS INTACT

14. UTM ZONE

EASTING

NORTHING

SIGN

SCALE

☐ 1:24☐ 1:62.5QUAD  
NAME☐ OTHER

UTM ZONE

EASTING

NORTHING

SIGN

SCALE

☐ 1:24☐ 1:62.5QUAD  
NAME☐ OTHER

15. CONDITION

70 ☐ EXCELLENT71 ☒ GOOD72 ☐ FAIR73 ☐ DETERIORATED74 ☐ RUINS75 ☐ UNEXPOSED76 ☒ ALTERED82 ☐ DESTROYED85 ☐ DEMOLISHED

16. INVENTORIED BY

1980 Comstock Project

AFFILIATION

HAER

DATE

August 1980

17. DESCRIPTION AND BACKGROUND HISTORY, INCLUDING CONSTRUCTION DATE(S), HISTORICAL DATE(S), PHYSICAL DIMENSIONS,  
MATERIALS, EXTANT EQUIPMENT, AND IMPORTANT BUILDERS, ENGINEERS, ETC.ARCHITECTURAL DESCRIPTION: Two-story front, two-story back, three bay front, three bay side, three bay back,  
wood frame (shiplap siding), gable roof with asphalt shingle, rectangular residential structure.INTACT FEATURES: Sash windows. paneled vestibule. Glass panel door and single light transom.ALTERED FEATURES: Shed addition to rear.

(CONT OVER)

18. ORIGINAL USE

RESIDENCE

PRESENT USE

RESIDENCE

ADAPTIVE USE

19. REFERENCES—HISTORICAL REFERENCES, PERSONAL CONTACTS, AND/OR OTHER

(CONT OVER)

20. URBAN AREA 50,000  
POP. OR MORE?☐ YES ☒ NO

21. HCRS REGION

22. PUBLIC ACCESSIBILITY

☐ YES, LIMITED☐ YES, UNLIMITED☐ NO☐ UNKNOWN23. EDITOR  
INDEXER

24. LOCATED IN AN HISTORIC DISTRICT?

☒ YES☐ NO

NAME

Virginia City National Historic Landmark

DISTRICT I.D. NO



25. PHOTOS AND SKETCH MAP OF LOCATION

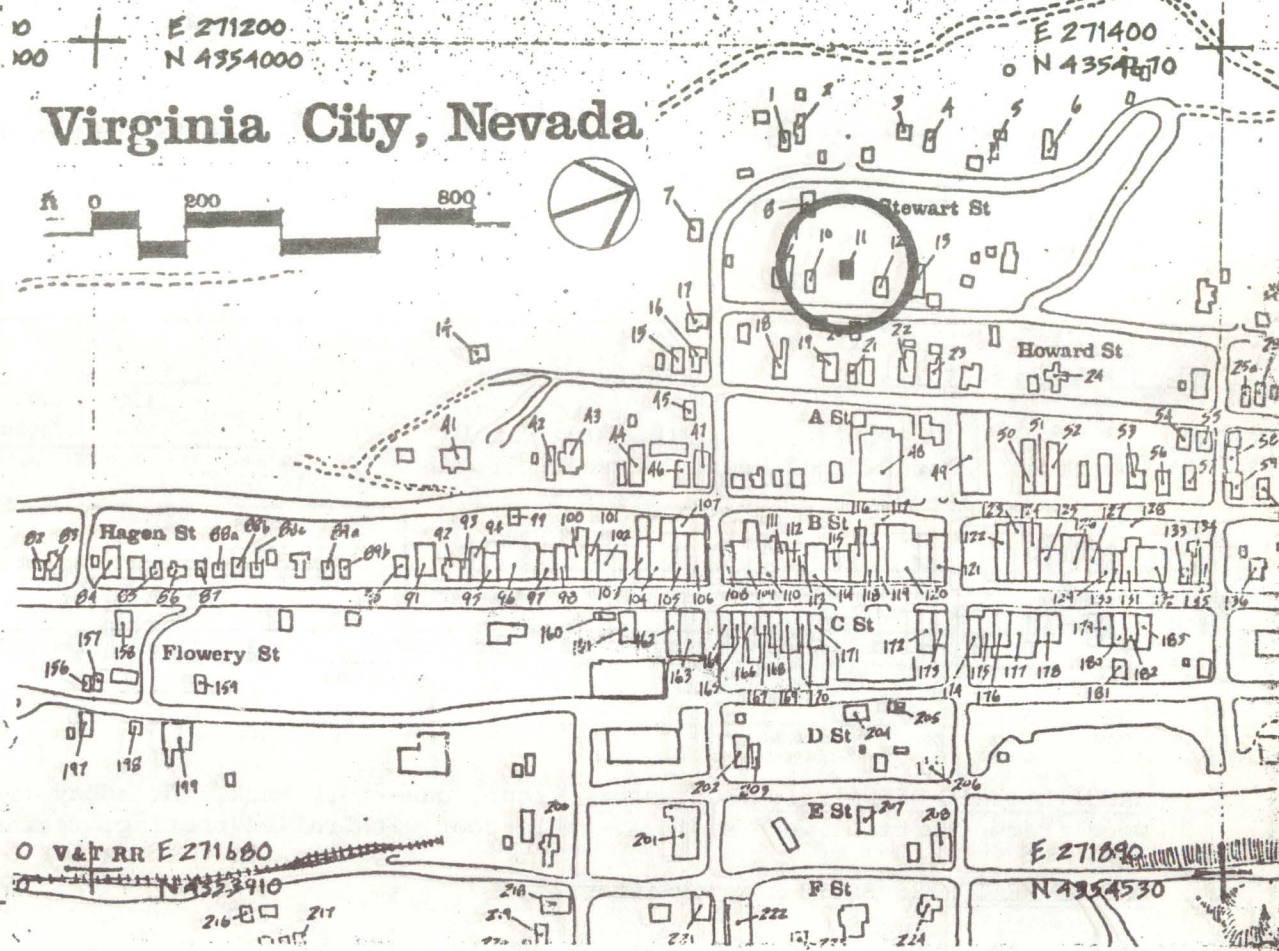

DESCRIPTION (CONTINUED)

REFERENCES (CONTINUED)

ABSTRACT																								
HAER NO	LC	TECH REPORT	HIST REPORT	CONTEMP PHOTO	HIST PHOTO	CONTEMP DRWG	HIST DRWG	COLOR PLATE	PHOTOGRAM	SW	FILM													



1. SITE I.D. NO 11

## HAER INVENTORY

Historic American Engineering Record  
Department of the Interior, Washington, D.C.

2. INDUSTRIAL CLASSIFICATION

3. PRIORITY

4. DANGER OF DEMOLITION?  
(SPECIFY THREAT)☐ YES ☐ NO ☐ UNKNOWN

6. GOVT SOURCE OF THREAT

OWNER

ADMIN

7. OWNER/ADMIN

J. Flanagan

8. NAME(S) OF STRUCTURE

RESIDENTIAL

9. OWNER'S ADDRESS

Virginia City, NV 89440

10. STATE  
COUNTY

NV

COUNTY NAME

Storey

CITY/VICINITY

Virginia City

CONG.  
DIST.

1

STATE  
COUNTY

COUNTY NAME

CITY/VICINITY

CONG.  
DIST.

11. SITE ADDRESS (STREET &amp; NO)

Blk. 101, Lot 10

Location: West side of Howard Street; Fourth  
Structure North of Taylor Street.12. EXISTING  
SURVEYS☐ NR☒ NHL☐ HABS☐ HAER-I☐ HAER☐ NPS☐ CL6☐ CONF☐ STATE☐ COUNTY☐ LOCAL☐ OTHER

13. SPECIAL FEATURES (DESCRIBE BELOW)

☐ INTERIOR INTACT☐ EXTERIOR INTACT☒ ENVIRONS INTACT

14. UTM ZONE

EASTING

NORTHING

SIGN

SCALE

☐ 1:24☐ 1:62.5QUAD  
NAME☐ OTHER

UTM ZONE

EASTING

NORTHING

SIGN

SCALE

☐ 1:24☐ 1:62.5QUAD  
NAME☐ OTHER

15. CONDITION

70 ☐ EXCELLENT71 ☐ GOOD72 ☐ FAIR73 ☒ DETERIORATED74 ☐ RUINS75 ☐ UNEXPOSED76 ☐ ALTERED82 ☐ DESTROYED85 ☐ DEMOLISHED

16. INVENTORIED BY

1980 Comstock Project

AFFILIATION

HAER

DATE

August 1980

17. DESCRIPTION AND BACKGROUND HISTORY, INCLUDING CONSTRUCTION DATE(S), HISTORICAL DATE(S), PHYSICAL DIMENSIONS,  
MATERIALS, EXTANT EQUIPMENT, AND IMPORTANT BUILDERS, ENGINEERS, ETC.

ARCHITECTURAL DESCRIPTION: One-story front, one-story back, three bay front, one bay side, three bay back,  
wood frame (vertical wood siding), gable roof with rolled roofing, rectangular residential structure.

INTACT FEATURES: Basic massing intact.

MISSING FEATURES: Roofing and siding are in badly deteriorated condition.

(CONT OVER)

18. ORIGINAL USE

UNDETERMINED

PRESENT USE

STORAGE

ADAPTIVE USE

19. REFERENCES—HISTORICAL REFERENCES, PERSONAL CONTACTS, AND/OR OTHER

(CONT OVER)

20. URBAN AREA 50,000  
POP. OR MORE?☐ YES ☒ NO

21. HCRS REGION

22. PUBLIC ACCESSIBILITY

☐ YES, LIMITED☐ YES, UNLIMITED☐ NO☐ UNKNOWN23. EDITOR  
INDEXER

24. LOCATED IN AN HISTORIC DISTRICT?

☒ YES☐ NO

NAME Virginia City National Historic Landmark

DISTRICT I.D. NO



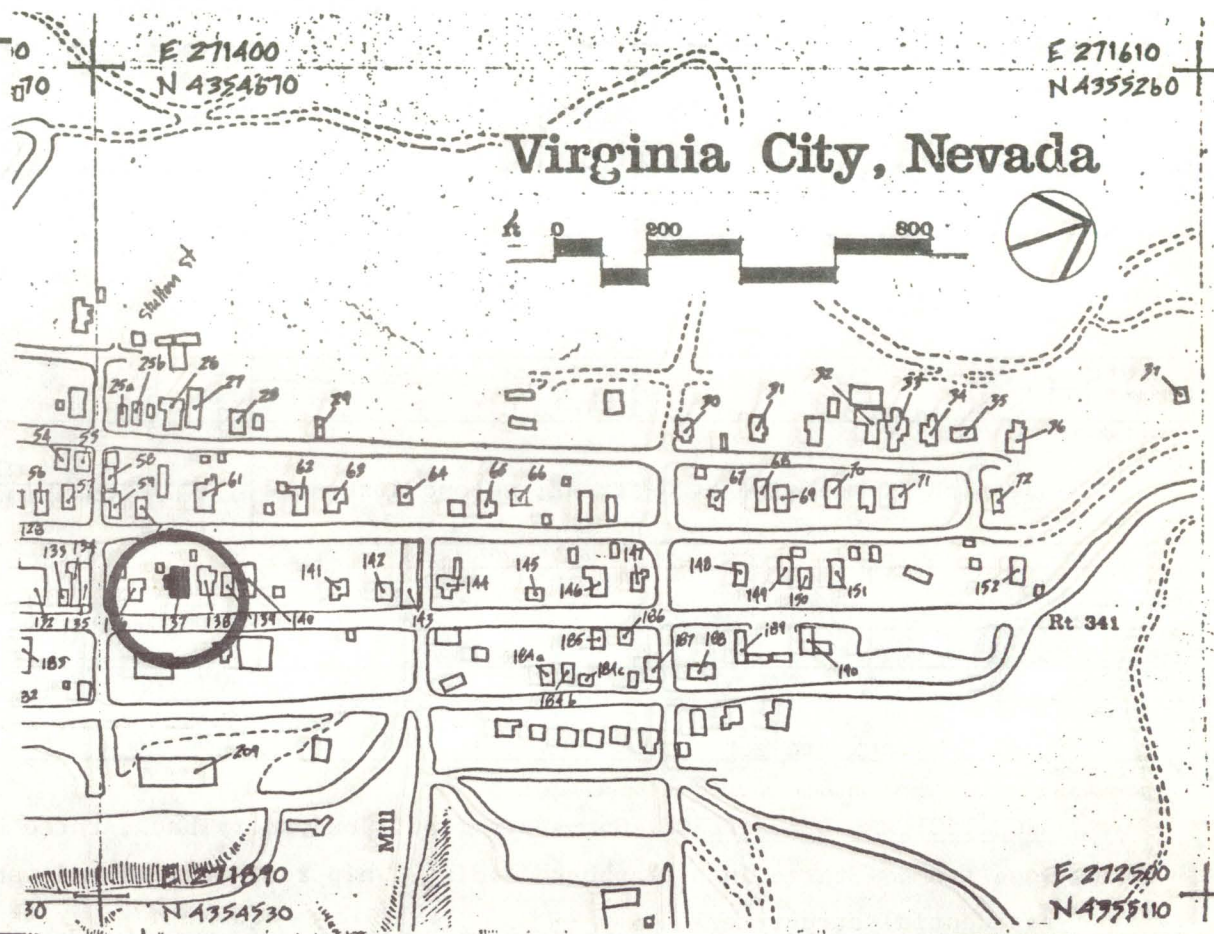

## REFERENCES (CONTINUED)

[illegible]



1. SITE I.D. NC 137

## HAER INVENTORY

Historic American Engineering Record  
Department of the Interior, Washington, D.C.

2. INDUSTRIAL CLASSIFICATION

3. PRIORITY

4. DANGER OF DEMOLITION?  
(SPECIFY THREAT)☐ YES ☐ NO ☐ UNKNOWN

6. GOVT SOURCE OF THREAT

OWNER

ADMIN

7. OWNER/ADMIN

W. L. &amp; Margaret Marks

8. NAME(S) OF STRUCTURE

RESIDENTIAL

9. OWNER'S ADDRESS

Virginia City, NV 89440

10. STATE  
COUNTY

NV

COUNTY NAME

Storey

CITY/VICINITY

Virginia City

CONG.  
DIST.

1

STATE  
COUNTY

COUNTY NAME

CITY/VICINITY

CONG.  
DIST.

11. SITE ADDRESS (STREET &amp; NO.)

Location: West side of C-street; second structure  
North of Sutton. Blk. 65, Lot 1212. EXISTING  
SURVEYS☒ NR☐ NHL☐ HABS☐ HAER-I☐ HAER☐ NPS☐ CL6☐ CONF☐ STATE☐ COUNTY☐ LOCAL☐ OTHER

13. SPECIAL FEATURES (DESCRIBE BELOW)

☐ INTERIOR INTACT☒ EXTERIOR INTACT☒ ENVIRONS INTACT

14. UTM ZONE

EASTING

NORTHING

SIGN

SCALE

☐ 1:24☐ 1:62.5☐ OTHERQUAD  
NAME

UTM ZONE

EASTING

NORTHING

SIGN

SCALE

☐ 1:24☐ 1:62.5☐ OTHERQUAD  
NAME

15. CONDITION

70 ☐ EXCELLENT71 ☒ GOOD72 ☐ FAIR73 ☐ DETERIORATED74 ☐ RUINS75 ☐ UNEXPOSED76 ☒ ALTERED82 ☐ DESTROYED85 ☐ DEMOLISHED

16. INVENTORIED BY

1980 Comstock Project

AFFILIATION

HAER

DATE

July 1980

17. DESCRIPTION AND BACKGROUND HISTORY, INCLUDING CONSTRUCTION DATE(S), HISTORICAL DATE(S), PHYSICAL DIMENSIONS,  
MATERIALS, EXTANT EQUIPMENT, AND IMPORTANT BUILDERS, ENGINEERS, ETC.

ARCHITECTURAL DESCRIPTION: One-story front, one-story back, three bay front, five bay side, two bay back, wood frame ( three inch clapboard siding), hip roof with asphalt shingles, rectangular with additions residential structure.

INTACT FEATURES: Sash windows with cornice, dentils, and sawn sill trim. Sash window with like ornamentation.

ALTERED/MISSING FEATURES: Addition to rear of house.

(CONT OVER)

18. ORIGINAL USE

RESIDENCE

PRESENT USE

RESIDENTIAL/COMMERCIAL

ADAPTIVE USE

19. REFERENCES—HISTORICAL REFERENCES, PERSONAL CONTACTS, AND/OR OTHER

(CONT OVER)

20. URBAN AREA 50,000  
POP. OR MORE?☐ YES ☐ NO

21. HCRS REGION

22. PUBLIC ACCESSIBILITY

☐ YES, LIMITED☐ YES, UNLIMITED☐ NO☐ UNKNOWN23. EDITOR  
INDEXER

24. LOCATED IN AN HISTORIC DISTRICT?

☐ YES☐ NO

NAME Virginia City National Historic Landmark

DISTRICT I.D. NO



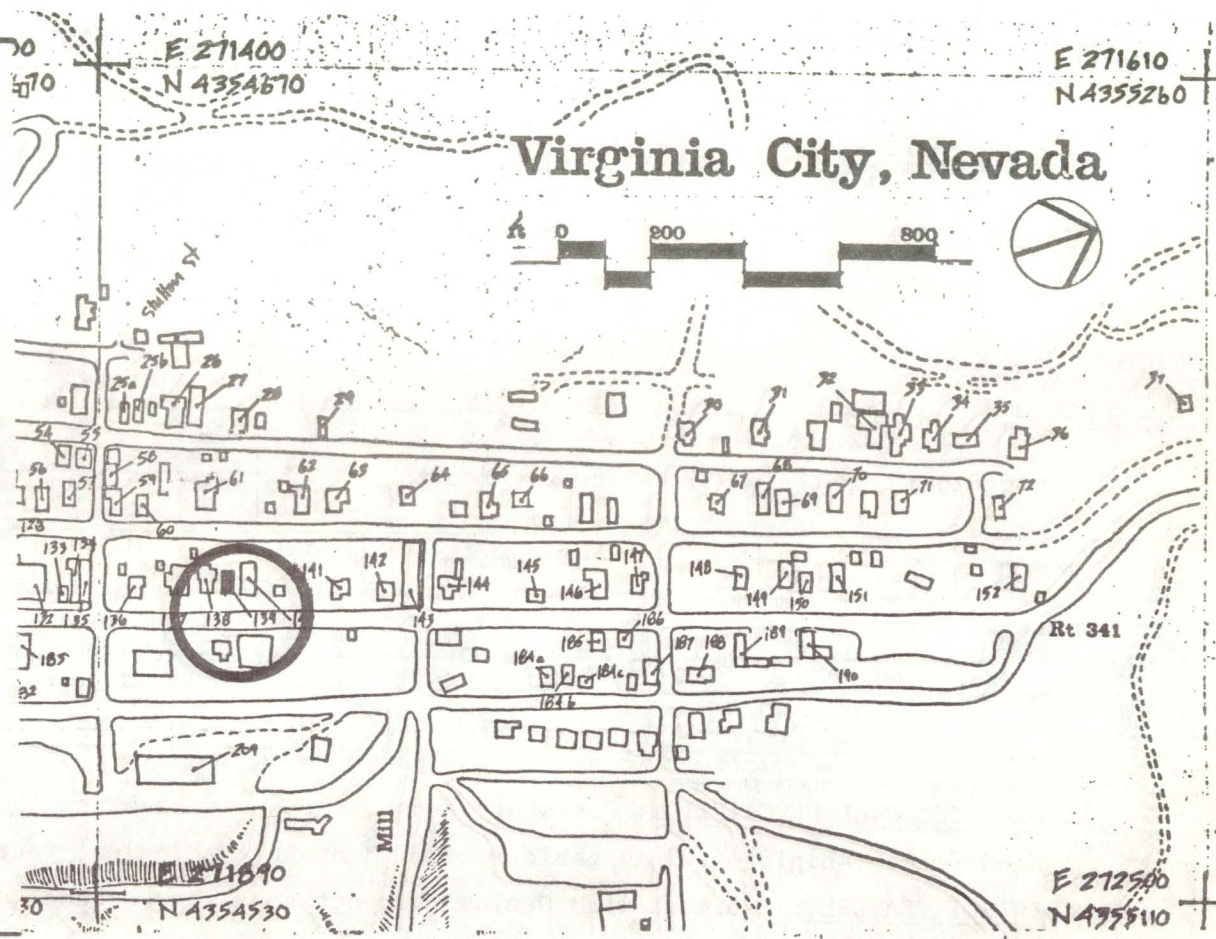

## REFERENCES (CONTINUED)

[illegible]

140



1. SITE I.D. NO 139

## HAER INVENTORY

Historic American Engineering Record  
Department of the Interior, Washington, D.C.

2. INDUSTRIAL CLASSIFICATION

3. PRIORITY

4. DANGER OF DEMOLITION?  
(SPECIFY THREAT)☐ YES☐ NO☐ UNKNOWN

5. DATE

6. GOVT SOURCE OF THREAT

OWNER

ADMIN

7. OWNER/ADMIN

Greenhalgh, N.H.

8. NAME(S) OF STRUCTURE

RESIDENTIAL

9. OWNER'S ADDRESS

Virginia City, NV 89440

10. STATE  
COUNTY

COUNTY NAME

CITY/VICINITY

CONG.  
DIST.

Storey

Virginia City

1

STATE  
COUNTY

COUNTY NAME

CITY/VICINITY

CONG.  
DIST.

11. SITE ADDRESS (STREET &amp; NO)

Blk. 65, Lot 11

Location: West side of C-Street; fourth  
structure North of Sutton12. EXISTING  
SURVEYS☐ NR☒ NHL☐ HABS☐ HAER-I☐ HAER☐ NPS☐ CL6☐ CONF☐ STATE☐ COUNTY☐ LOCAL☐ OTHER

13. SPECIAL FEATURES (DESCRIBE BELOW)

☐ INTERIOR INTACT☒ EXTERIOR INTACT☒ ENVIRONS INTACT

14. UTM ZONE

EASTING

NORTHING

SIGN

SCALE

☐ 1:24☐ 1:62.5

QUAD

☐ OTHER

NAME

UTM ZONE

EASTING

NORTHING

SIGN

SCALE

☐ 1:24☐ 1:62.5

QUAD

☐ OTHER

NAME

15. CONDITION

70 ☐ EXCELLENT71 ☒ GOOD72 ☐ FAIR73 ☐ DETERIORATED74 ☐ RUINS75 ☐ UNEXPOSED76 ☐ ALTERED82 ☐ DESTROYED85 ☐ DEMOLISHED

16. INVENTORIED BY

1980 Comstock Project

AFFILIATION

HAER

DATE

July 1980

17. DESCRIPTION AND BACKGROUND HISTORY, INCLUDING CONSTRUCTION DATE(S), HISTORICAL DATE(S), PHYSICAL DIMENSIONS,  
MATERIALS, EXTANT EQUIPMENT, AND IMPORTANT BUILDERS, ENGINEERS, ETC.

ARCHITECTURAL DESCRIPTION: One-story front, one-story back, two bay front, three bay side, two bay back,  
wood frame (shiplap siding), gable roof with asphalt shingles, rectangular residential structure.

INTACT FEATURES: Pediment with Oculus over octagonal bay. Panel door and single light transom. Sawn  
sill trim on sash windows.

ALTERED/MISSING FEATURES: One addition on rear; two on North side.

(CONT OVER)

18. ORIGINAL USE

RESIDENCE

PRESENT USE

RESIDENTIAL/COMMERCIAL

ADAPTIVE USE

19. REFERENCES—HISTORICAL REFERENCES, PERSONAL CONTACTS, AND/OR OTHER

(CONT OVER)

20. URBAN AREA 50,000  
POP. OR MORE?☐ YES ☒ NO

21. HCRS REGION

22. PUBLIC ACCESSIBILITY

☐ YES, LIMITED☐ YES, UNLIMITED☐ NO☐ UNKNOWN23. EDITOR  
INDEXER

24. LOCATED IN AN HISTORIC DISTRICT?

☒ YES☐ NO

NAME

Virginia City National Historic Landmark DISTRICT I.D. NO



## A black and white photograph of a two-story house with a gabled roof. The house is partially obscured by trees and a fence in the foreground. The image is grainy and has a high-contrast, almost solarized appearance.

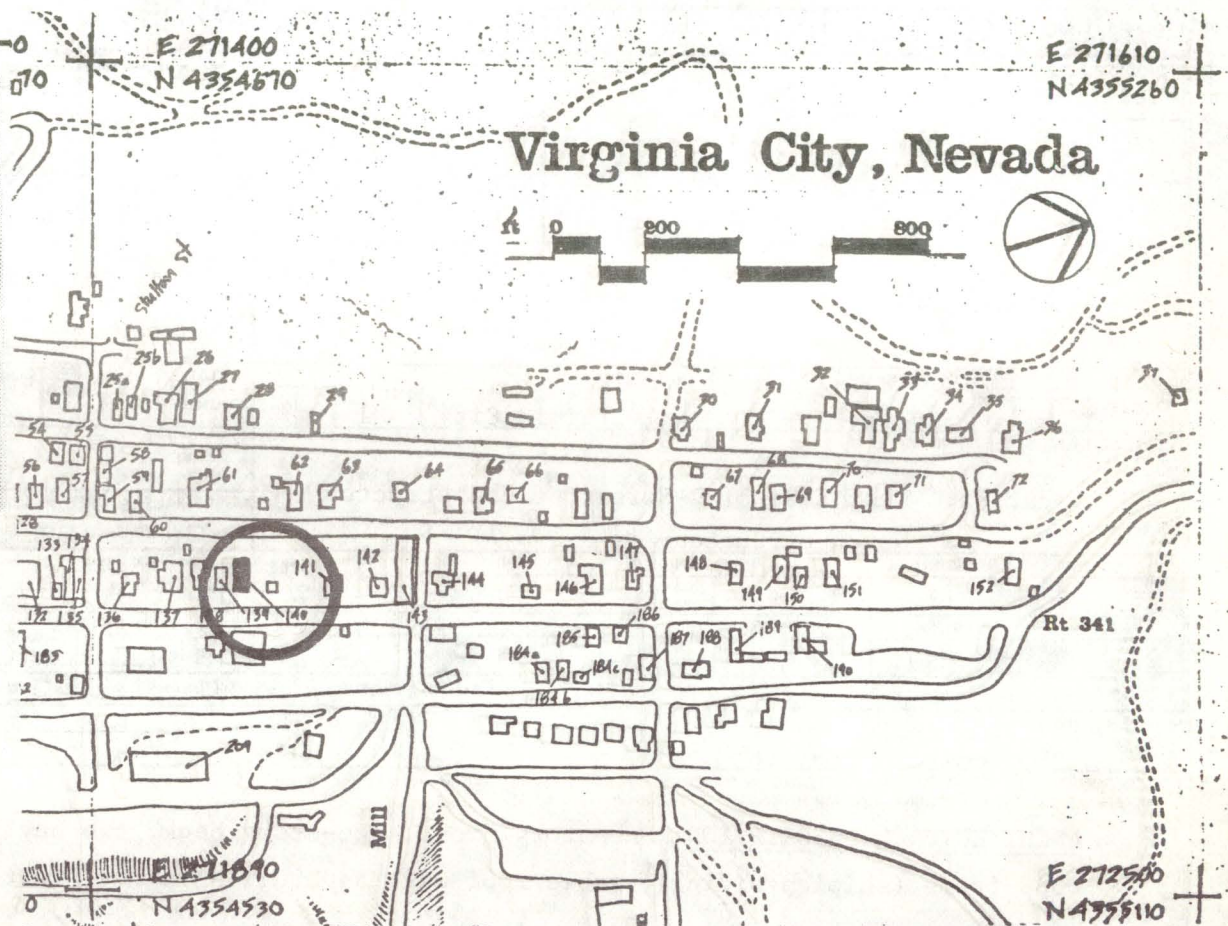

#### REFERENCES (CONTINUED)

[illegible]



1. SITE I.D. NO 140

## HAER INVENTORY

Historic American Engineering Record  
Department of the Interior, Washington, D.C.

2. INDUSTRIAL CLASSIFICATION

3. PRIORITY

4. DANGER OF DEMOLITION?  
(SPECIFY THREAT)☐ YES☐ NO☐ UNKNOWN

6. GOVT SOURCE OF THREAT

OWNER

ADMIN

7. OWNER/ADMIN

Hess, G &amp; J

8. NAME(S) OF STRUCTURE

RESIDENTIAL

9. OWNER'S ADDRESS

Virginia City, NV 89440

10. STATE  
COUNTY

NV

COUNTY NAME

Storey

CITY/VICINITY

Virginia City

CONG.  
DIST.

1

STATE  
COUNTY

COUNTY NAME

CITY/VICINITY

CONG.  
DIST.

11. SITE ADDRESS (STREET &amp; NO)

Location: West side of C-Street; fifth structure  
North of Sutton. Blk. 65, Lot 912. EXISTING  
SURVEYS☐ NR☒ NHL☐ HABS☐ HAER-I☐ HAER☐ NPS☐ CL6☐ CONF☐ STATE☐ COUNTY☐ LOCAL☐ OTHER

13. SPECIAL FEATURES (DESCRIBE BELOW)

☐ INTERIOR INTACT☒ EXTERIOR INTACT☒ ENVIRONS INTACT

14. UTM ZONE

EASTING

NORTHING

SIGN

SCALE

☐ 1:24☐ 1:62.5

QUAD

NAME

☐ OTHER

UTM ZONE

EASTING

NORTHING

SIGN

SCALE

☐ 1:24☐ 1:62.5

QUAD

NAME

☐ OTHER

15. CONDITION

70 ☐ EXCELLENT71 ☒ GOOD72 ☐ FAIR73 ☐ DETERIORATED74 ☐ RUINS75 ☐ UNEXPOSED76 ☒ ALTERED82 ☐ DESTROYED85 ☐ DEMOLISHED

16. INVENTORIED BY

1980 Comstock Project

AFFILIATION

HAER

DATE

July 1980

17. DESCRIPTION AND BACKGROUND HISTORY, INCLUDING CONSTRUCTION DATE(S), HISTORICAL DATE(S), PHYSICAL DIMENSIONS,  
MATERIALS, EXTANT EQUIPMENT, AND IMPORTANT BUILDERS, ENGINEERS, ETC.

ARCHITECTURAL DESCRIPTION: One-story front, one-story back, two bay front, four bay side, two bay back,  
wood frame (shiplap siding), gable roof with asphalt shingles, rectangular (with addition), residential  
structure.

INTACT FEATURES: Projecting gable with brackets. Sash windows with cornices.

ALTERED/MISSING FEATURES: Addition to the rear of building.

(CONT OVER)

18. ORIGINAL USE

RESIDENCE

PRESENT USE

RESIDENTIAL/COMMERCIAL

ADAPTIVE USE

19. REFERENCES—HISTORICAL REFERENCES, PERSONAL CONTACTS, AND/OR OTHER

(CONT OVER)

20. URBAN AREA 50,000  
POP. OR MORE?☐ YES☒ NO

21. HCRS REGION

22. PUBLIC ACCESSIBILITY

☐ YES, LIMITED☐ YES, UNLIMITED☐ NO☐ UNKNOWN23. EDITOR  
INDEXER

24. LOCATED IN AN HISTORIC DISTRICT?

☒ YES☐ NO

NAME

Virginia City National Historic Landmark

DISTRICT I.D. NO



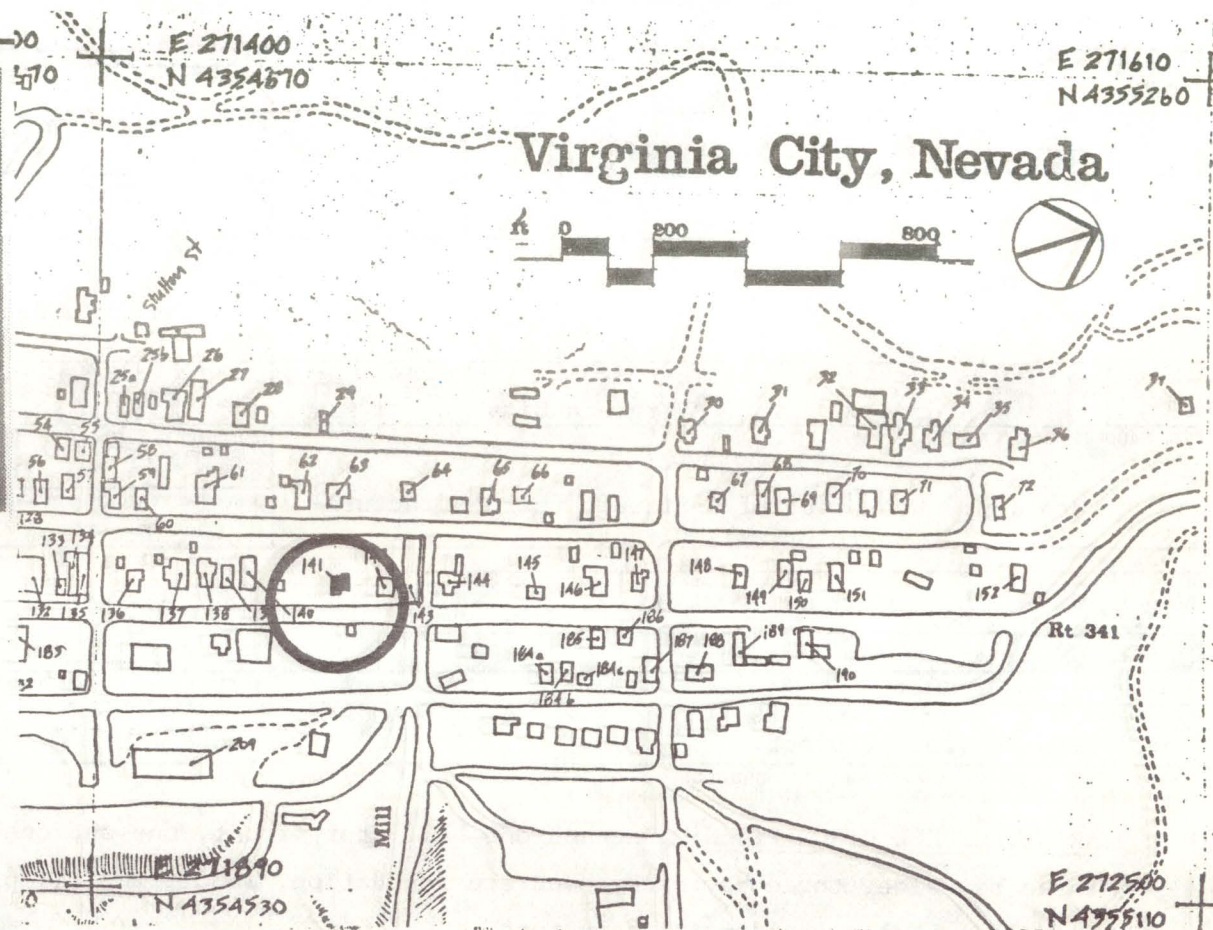

## REFERENCES (CONTINUED)

[illegible]

10/21



1. SITE I.D. NO 141

## HAER INVENTORY

Historic American Engineering Record  
Department of the Interior, Washington, D.C.

2. INDUSTRIAL CLASSIFICATION

3. PRIORITY

4. DANGER OF DEMOLITION?  
(SPECIFY THREAT)☐ YES ☐ NO ☐ UNKNOWN

6. GOVT SOURCE OF THREAT

OWNER

ADMIN

7. OWNER/ADMIN

Fisher, Frank

8. NAME(S) OF STRUCTURE

RESIDENTIAL

9. OWNER'S ADDRESS

Virginia City, NV 89440

10. STATE  
COUNTY

N

V

COUNTY NAME

Storey

CITY/VICINITY

Virginia City

CONG.  
DIST.

1

STATE  
COUNTY

COUNTY NAME

CITY/VICINITY

CONG.  
DIST.

11. SITE ADDRESS (STREET &amp; NO)

Blk. 65, Lots 5 &amp; 6

Location: West side of C-Street; third structure  
South of Mill Street.12. EXISTING  
SURVEYS☐ NR☒ NHL☐ HABS☐ HAER-I☐ HAER☐ NPS☐ CL6☐ CONF☐ STATE☐ COUNTY☐ LOCAL☐ OTHER

13. SPECIAL FEATURES (DESCRIBE BELOW)

☐ INTERIOR INTACT☒ EXTERIOR INTACT☒ ENVIRONS INTACT

14. UTM ZONE

EASTING

NORTHING

SIGN

SCALE

☐ 1:24☐ 1:62.5☐ OTHERQUAD  
NAME

UTM ZONE

EASTING

NORTHING

SIGN

SCALE

☐ 1:24☐ 1:62.5☐ OTHERQUAD  
NAME

15. CONDITION

70 ☐ EXCELLENT71 ☒ GOOD72 ☐ FAIR73 ☐ DETERIORATED74 ☐ RUINS75 ☐ UNEXPOSED76 ☐ ALTERED82 ☐ DESTROYED85 ☐ DEMOLISHED

16. INVENTORIED BY

1980 Comstock Project

AFFILIATION

HAER

DATE

July 1980

17. DESCRIPTION AND BACKGROUND HISTORY, INCLUDING CONSTRUCTION DATE(S), HISTORICAL DATE(S), PHYSICAL DIMENSIONS,  
MATERIALS, EXTANT EQUIPMENT, AND IMPORTANT BUILDERS, ENGINEERS, ETC.

ARCHITECTUREL DISCRIPTION: One-and-one-half-story front, one-and one-half-story back, three bay front,  
three bay side, three bay back, concrete foundation, wood frame, (lap siding), gable roof with asphalt  
shingles, L-plan residential structure.

INTACT FEATURES: Porch deck on posts. Basic Massing intact.

(CONT OVER)

18. ORIGINAL USE

RESIDENTIAL

PRESENT USE

RESIDENTIAL/COMMERCIAL

ADAPTIVE USE

19. REFERENCES—HISTORICAL REFERENCES, PERSONAL CONTACTS, AND/OR OTHER

(CONT OVER)

20. URBAN AREA 50,000  
POP. OR MORE?☐ YES ☒ NO

21. HCRS REGION

22. PUBLIC ACCESSIBILITY

☐ YES, LIMITED☐ YES, UNLIMITED☐ NO☐ UNKNOWN23. EDITOR  
INDEXER

24. LOCATED IN AN HISTORIC DISTRICT?

☒ YES☐ NO

NAME Virginia City National Historic Landmark

DISTRICT I.D. NO



25. PHOTOS AND SKETCH MAP OF LOCATION

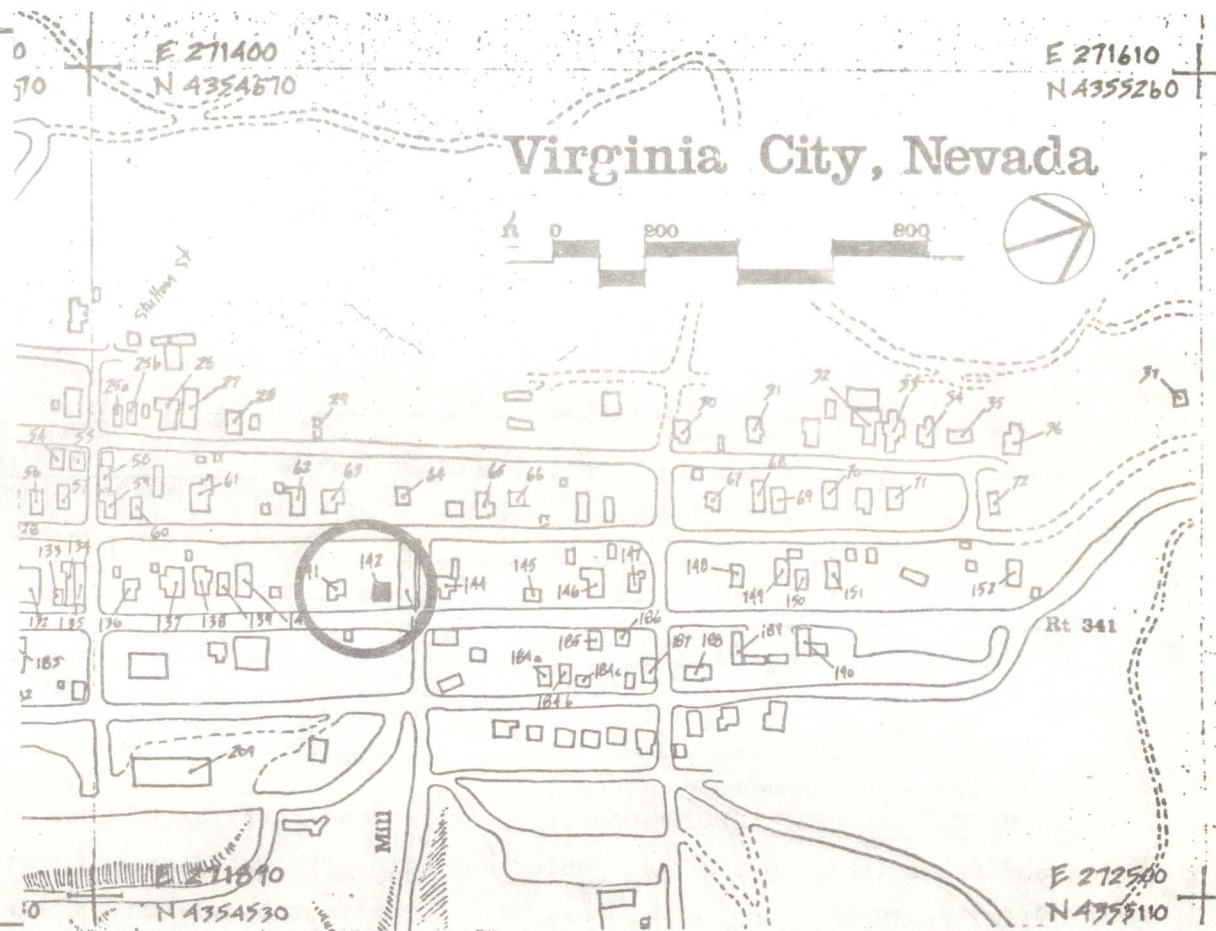
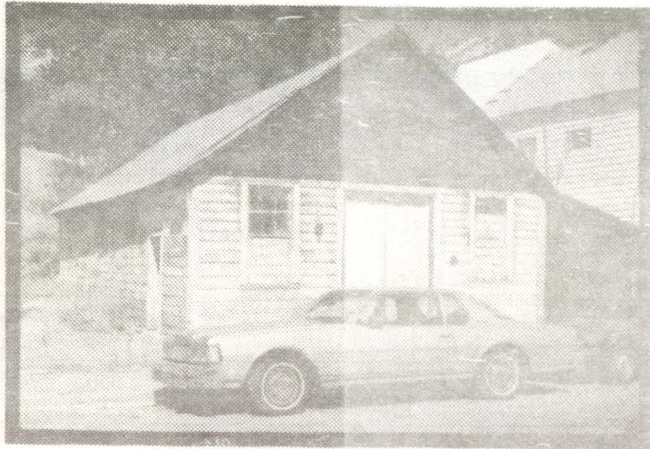

DESCRIPTION (CONTINUED)

REFERENCES (CONTINUED)

ABSTRACT

HAER NO	LC	TECH REPORT	HIST REPORT	CONTEMP PHOTO	HIST PHOTO	CONTEMP DRWG	HIST DRWG	COLOR PLATE	PHOTOGRAM	SW	FILM



1. SITE I.D. NO 142

## HAER INVENTORY

Historic American Engineering Record  
Department of the Interior, Washington, D.C.

2. INDUSTRIAL CLASSIFICATION

3. PRIORITY

4. DANGER OF DEMOLITION?  
(SPECIFY THREAT)☐ YES ☐ NO ☐ UNKNOWN

6. GOVT SOURCE OF THREAT

OWNER

ADMIN

7. OWNER/ADMIN

Giraud, Paul J.

8. NAME(S) OF STRUCTURE

RESIDENTIAL

9. OWNER'S ADDRESS

Box 2718  
Reno, NV 8950510. STATE  
COUNTY

NV

COUNTY NAME

Storey

CITY/VICINITY

Virginia City

CONG.  
DIST.

1

STATE  
COUNTY

COUNTY NAME

CITY/VICINITY

CONG.  
DIST.

11. SITE ADDRESS (STREET &amp; NO)

Location: West side of C-Street; second structure  
South of Mill Street. Blk 65, Lots 2 & 312. EXISTING  
SURVEYS☐ NR☐ NHL☐ HABS☐ HAER-I☐ HAER☐ NPS☐ CL6☐ CONF☐ STATE☐ COUNTY☐ LOCAL☐ OTHER

13. SPECIAL FEATURES (DESCRIBE BELOW)

☐ INTERIOR INTACT☒ EXTERIOR INTACT☒ ENVIRONS INTACT

14. UTM ZONE

EASTING

NORTHING

SIGN

SCALE

☐ 1:24☐ 1:62.5

QUAD

NAME

☐ OTHER

UTM ZONE

EASTING

NORTHING

SIGN

SCALE

☐ 1:24☐ 1:62.5

QUAD

NAME

☐ OTHER

15. CONDITION

70 ☐ EXCELLENT71 ☐ GOOD72 ☒ FAIR73 ☐ DETERIORATED74 ☐ RUINS75 ☐ UNEXPOSED76 ☒ ALTERED82 ☐ DESTROYED85 ☐ DEMOLISHED

16. INVENTORIED BY

1980 Comstock Project

AFFILIATION

HAER

DATE

August 1980

17. DESCRIPTION AND BACKGROUND HISTORY, INCLUDING CONSTRUCTION DATE(S), HISTORICAL DATE(S), PHYSICAL DIMENSIONS,  
MATERIALS, EXANT EQUIPMENT, AND IMPORTANT BUILDERS, ENGINEERS, ETC.

ARCHITECTURAL DESCRIPTION: One-story front, one-story back, four bay front, four bay side, four bay back,  
wood frame (shiplap siding), gable roof with corrugated steel, rectangular, residential structure.

INTACT FEATURES: Panel side door. Two large four panel front doors, sash windows (six over six panes)  
with moulded trim.

ALTERED/MISSING FEATURES: Shed addition to North side. Window frames broken. Siding badly deteriorated.

(CONT OVER)

18. ORIGINAL USE

UNDETERMINED

PRESENT USE

VACANT

ADAPTIVE USE

19. REFERENCES—HISTORICAL REFERENCES, PERSONAL CONTACTS, AND/OR OTHER

(CONT OVER)

20. URBAN AREA 50,000  
POP. OR MORE?☐ YES ☒ NO

21. HCRS REGION

22. PUBLIC ACCESSIBILITY

☐ YES, LIMITED☐ YES, UNLIMITED☐ NO☐ UNKNOWN23. EDITOR  
INDEXER

24. LOCATED IN AN HISTORIC DISTRICT?

☒ YES☐ NO

NAME Virginia City National Historic Landmark

DISTRICT I.D. NO



1. SITE I.D. NO 152

## HAER INVENTORY

Historic American Engineering Record  
Department of the Interior, Washington, D.C.

2. INDUSTRIAL CLASSIFICATION

3. PRIORITY

4. DANGER OF DEMOLITION?  
(SPECIFY THREAT)☐ YES ☐ NO ☐ UNKNOWN

5. DATE

6. GOVT SOURCE OF THREAT

OWNER

ADMIN

7. OWNER/ADMIN

Byrne, J. P.

8. NAME(S) OF STRUCTURE

RESIDENCE

9. OWNER'S ADDRESS

%Alice Byrne

Virginia City, NV 89440

10. STATE

N V

COUNTY NAME

CITY/VICINITY

CONG.

DIST.

1

STATE

COUNTY

COUNTY NAME

CITY/VICINITY

CONG.

DIST.

11. SITE ADDRESS (STREET &amp; NO)

Blk. 25, Lots 1, 2

Location: East side of B-Street; First structure  
South of C-Street intersection.12. EXISTING  
SURVEYS☐ NR☒ NHL☐ HABS☐ HAER-I☐ HAER☐ NPS☐ CL6☐ CONF☐ STATE☐ COUNTY☐ LOCAL☐ OTHER

13. SPECIAL FEATURES (DESCRIBE BELOW)

☐ INTERIOR INTACT☒ EXTERIOR INTACT☒ ENVIRONS INTACT

14. UTM ZONE

EASTING

NORTHING

SIGN

SCALE

☐ 1:24☐ 1:62.5☐ OTHERQUAD  
NAME

UTM ZONE

EASTING

NORTHING

SIGN

SCALE

☐ 1:24☐ 1:62.5☐ OTHERQUAD  
NAME

15. CONDITION

70 ☐ EXCELLENT71 ☐ GOOD72 ☒ FAIR73 ☐ DETERIORATED74 ☐ RUINS75 ☐ UNEXPOSED76 ☒ ALTERED82 ☐ DESTROYED85 ☐ DEMOLISHED

16. INVENTORIED BY

1980 Comstock Project

AFFILIATION

HAER

DATE

August 1980

17. DESCRIPTION AND BACKGROUND HISTORY, INCLUDING CONSTRUCTION DATE(S), HISTORICAL DATE(S), PHYSICAL DIMENSIONS,  
MATERIALS, EXTANT EQUIPMENT, AND IMPORTANT BUILDERS, ENGINEERS, ETC.

ARCHITECTURAL DESCRIPTION: One-and one-half-story front, one-story back, two bay front, three bay side, three bay back, wood frame (shiplap siding), gable roof of standing seam metal, rectangular with additions residential structure.

INTACT FEATURES: Four panel door. Sash windows (2 over 2 pane), Paired wood casement windows.

ALTERED FEATURES: Addition to West side.

18. ORIGINAL USE

RESIDENCE

PRESENT USE

RESIDENCE

ADAPTIVE USE

(CONT OVER)

19. REFERENCES—HISTORICAL REFERENCES, PERSONAL CONTACTS, AND/OR OTHER

20. URBAN AREA 50,000  
POP. OR MORE?☐ YES ☒ NO

21. HCRS REGION

22. PUBLIC ACCESSIBILITY

☐ YES, LIMITED☐ YES, UNLIMITED☐ NO☐ UNKNOWN

(CONT OVER)

23. EDITOR  
INDEXER

24. LOCATED IN AN HISTORIC DISTRICT?

☒ YES☐ NO

NAME Virginia City National Historic Landmark

DISTRICT I.D. NO



25. PHOTOS AND SKETCH MAP OF LOCATION

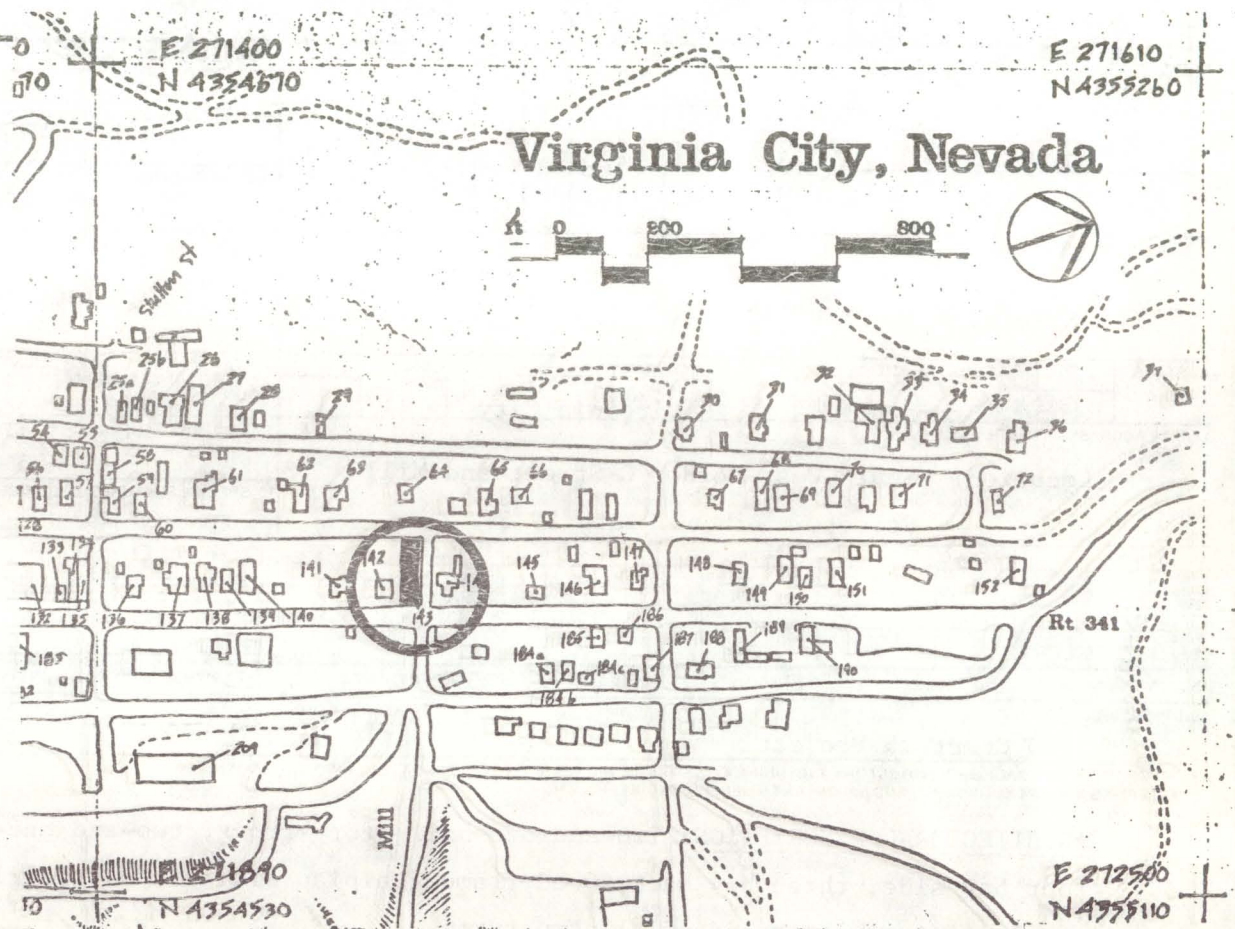

DESCRIPTION (CONTINUED)

REFERENCES (CONTINUED)

ABSTRACT														
HAER NO	LC	TECH REPORT	HIST REPORT	CONTEMP PHOTO	HIST PHOTO	CONTEMP DRWG	HIST DRWG	COLOR PLATE	PHOTOGRAM	SW	FILM			



1. SITE I.D. NO 143

## HAER INVENTORY

Historic American Engineering Record  
Department of the Interior, Washington, D.C.

2. INDUSTRIAL CLASSIFICATION

3. PRIORITY

4. DANGER OF DEMOLITION?  
(SPECIFY THREAT)☐ YES ☐ NO ☐ UNKNOWN

6. GOVT SOURCE OF THREAT

OWNER

ADMIN

7. OWNER/ADMIN

John &amp; Billie Cole

8. NAME(S) OF STRUCTURE

RESIDENTIAL / COMMERCIAL

9. OWNER'S ADDRESS

Virginia City, NV 89440

10. STATE  
COUNTYN V  
Storey

CITY/VICINITY

Virginia City

CONG.  
DIST.

1

STATE  
COUNTY

COUNTY NAME

CITY/VICINITY

CONG.  
DIST.

11. SITE ADDRESS (STREET &amp; NO)

Location: South West corner C-Street and Mill  
Street. Blk 65, lots 1, 212. EXISTING  
SURVEYS☐ NR☒ NHL☐ HABS☐ HAER-I☐ HAER☐ NPS☐ CL6☐ CONF☐ STATE☐ COUNTY☐ LOCAL☐ OTHER

13. SPECIAL FEATURES (DESCRIBE BELOW)

☐ INTERIOR INTACT☒ EXTERIOR INTACT☒ ENVIRONS INTACT

14. UTM ZONE

EASTING

NORTHING

SIGN

SCALE

☐ 1:24☐ 1:62.5QUAD  
NAME☐ OTHER

UTM ZONE

EASTING

NORTHING

SIGN

SCALE

☐ 1:24☐ 1:62.5QUAD  
NAME☐ OTHER

15. CONDITION

70 ☐ EXCELLENT71 ☒ GOOD72 ☐ FAIR73 ☐ DETERIORATED74 ☐ RUINS75 ☐ UNEXPOSED76 ☒ ALTERED82 ☐ DESTROYED85 ☐ DEMOLISHED

16. INVENTORIED BY

1980 Comstock Project

AFFILIATION

HAER

DATE

August 1980

17. DESCRIPTION AND BACKGROUND HISTORY, INCLUDING CONSTRUCTION DATE(S), HISTORICAL DATE(S), PHYSICAL DIMENSIONS,  
MATERIALS, EXTANT EQUIPMENT, AND IMPORTANT BUILDERS, ENGINEERS, ETC.

ARCHITECTURAL DESCRIPTION: Two-and one-half-story front, two-and one-half-story front, three bay front, four bay side, three bay back, wood frame (shiplap siding, partial lap siding), gable roof of corrugated steel, rectangular residential structure.

INTACT FEATURES: Second story deck with balustrade. Second story door with two light transom and cornice. Sash attic window with cornice. Cornice on first floor bays. Gable Cornice.

ALTERED/MISSING FEATURES: Aluminum frame casement windows on North and South. Glazing on first floor bays. (CONT OVER)

18. ORIGINAL USE

UNDETERMINED

PRESENT USE

Restaurant, Laundromat, Residence

ADAPTIVE USE

19. REFERENCES—HISTORICAL REFERENCES, PERSONAL CONTACTS, AND/OR OTHER

20. URBAN AREA 50,000  
POP. OR MORE?☐ YES ☒ NO

21. HCRS REGION

22. PUBLIC ACCESSIBILITY

☐ YES, LIMITED☐ YES, UNLIMITED☐ NO☐ UNKNOWN23. EDITOR  
INDEXER

24. LOCATED IN AN HISTORIC DISTRICT?

☒ YES☐ NO

NAME

Virginia City National Historic Landmark

DISTRICT I.D. NO

(CONT OVER)



25. PHOTOS AND SKETCH MAP OF LOCATION

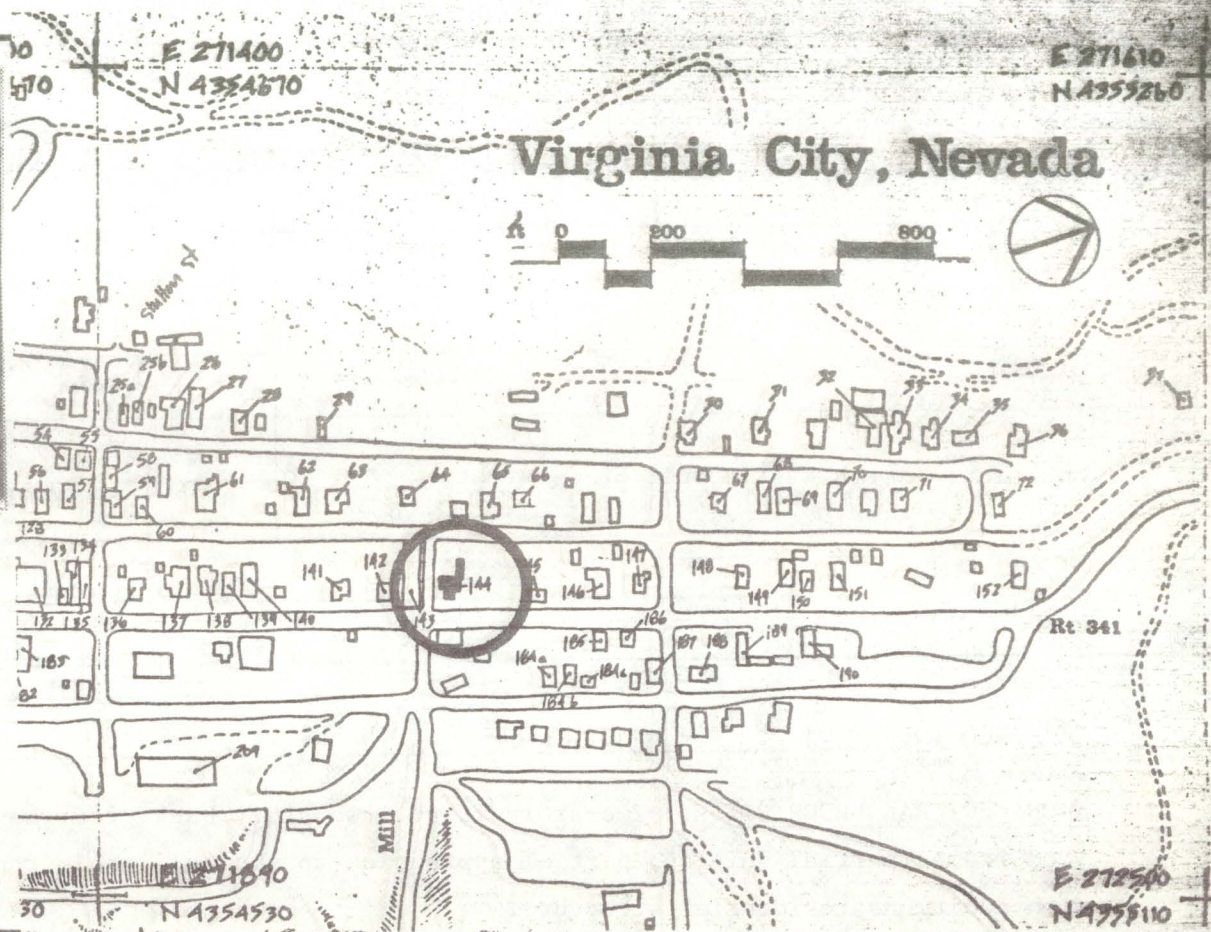
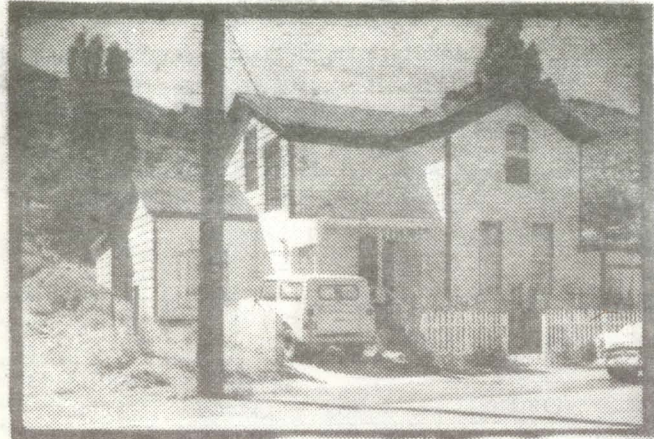

DESCRIPTION (CONTINUED)

REFERENCES (CONTINUED)

ABSTRACT

HAER NO	LC	TECH REPORT	HIST REPORT	CONTEMP PHOTO	HIST PHOTO	CONTEMP DRWG	HIST DRWG	COLOR PLATE	PHOTOGRAM	SW	FILM



1. SITE I.D. NO 144

## HAER INVENTORY

Historic American Engineering Record  
Department of the Interior, Washington, D.C.

2. INDUSTRIAL CLASSIFICATION

3. PRIORITY

4. DANGER OF DEMOLITION?  
(SPECIFY THREAT)☐ YES ☐ NO ☐ UNKNOWN

6. GOVT SOURCE OF THREAT

OWNER

ADMIN

7. OWNER/ADMIN

Jones, E.

8. NAME(S) OF STRUCTURE

RESIDENTIAL

9. OWNER'S ADDRESS

Virginia City, NV 89440

10. STATE  
COUNTY NV Storey

CITY/VICINITY

Virginia City

CONG  
DIST. 1STATE  
COUNTY

COUNTY NAME

CITY/VICINITY

CONG.  
DIST.

11. SITE ADDRESS (STREET &amp; NO)

Location: North West corner of C-Street  
and Mill Street. Blk. 45, Lot 912. EXISTING  
SURVEYS☐ NR☒ NHL☐ HABS☐ HAER-I☐ HAER☐ NPS☐ CL6☐ CONF☐ STATE☐ COUNTY☐ LOCAL☐ OTHER

13. SPECIAL FEATURES (DESCRIBE BELOW)

☒ INTERIOR INTACT☒ EXTERIOR INTACT☒ ENVIRONS INTACT14. UTM ZONE EASTING NORTHING SIGN  
UTM ZONE EASTING NORTHING SIGN

SCALE

☐ 1:24☐ 1:62.5☐ OTHERQUAD  
NAME

SCALE

☐ 1:24☐ 1:62.5☐ OTHERQUAD  
NAME

15. CONDITION

70 ☐ EXCELLENT71 ☒ GOOD72 ☐ FAIR73 ☐ DETERIORATED74 ☐ RUINS75 ☐ UNEXPOSED76 ☒ ALTERED82 ☐ DESTROYED85 ☐ DEMOLISHED

16. INVENTORIED BY

1980 Comstock Project

AFFILIATION  
HAERDATE  
July 198017. DESCRIPTION AND BACKGROUND HISTORY, INCLUDING CONSTRUCTION DATE(S), HISTORICAL DATE(S), PHYSICAL DIMENSIONS,  
MATERIALS, EXTANT EQUIPMENT, AND IMPORTANT BUILDERS, ENGINEERS, ETC.

ARCHITECTURAL DESCRIPTION: Two-story front, two-story back, four bay front, two bay side, three bay back, wood frame (partial shiplap; partial synthetic lap siding), gable roof with asphalt shingles, L-plan with additions, residential structure.

INTACT FEATURES: Sash windows with sawn trim on front. Balusters and sawn vergeboard on porch. Paneled door.

ALTERED/MISSING FEATURES: North addition, two south additions and one west addition.

18. ORIGINAL USE

RESIDENCE

PRESENT USE

RESIDENCE

ADAPTIVE USE

(CONT OVER)

19. REFERENCES—HISTORICAL REFERENCES, PERSONAL CONTACTS, AND/OR OTHER

20. URBAN AREA 50,000  
POP. OR MORE?☐ YES ☒ NO

21. HCRS REGION

22. PUBLIC ACCESSIBILITY

☐ YES, LIMITED☐ YES, UNLIMITED☐ NO☐ UNKNOWN

(CONT OVER)

23. EDITOR  
INDEXER

24. LOCATED IN AN HISTORIC DISTRICT?

☒ YES☐ NO

NAME

Virginia City National Historic Landmark

DISTRICT I.D. NO



## A black and white photograph of a two-story wooden house with a steep gabled roof. The house is heavily overgrown with large, dense bushes in the foreground. The image is framed by a thick black border.

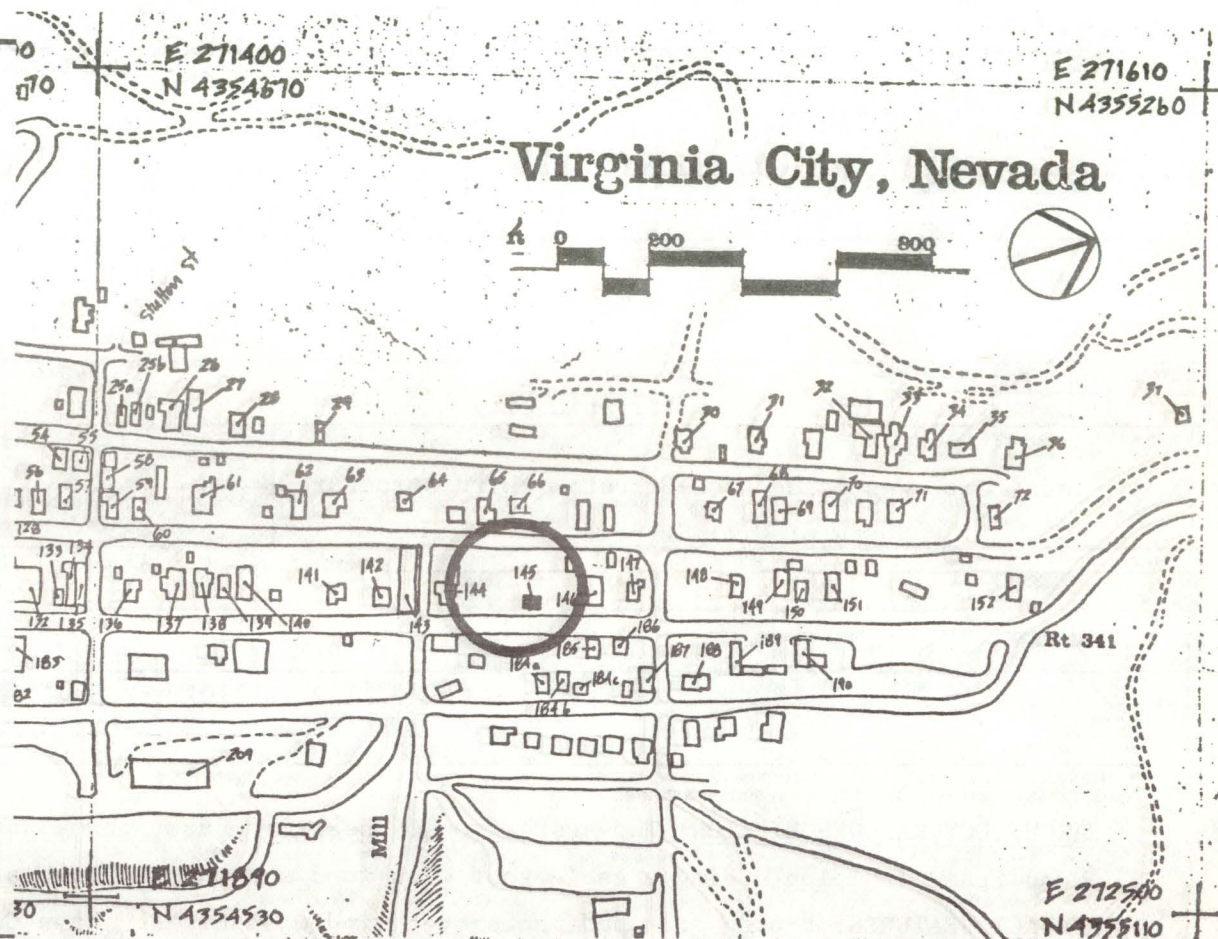

## REFERENCES (CONTINUED)

[illegible]



1. SITE I.D. NC 145

## HAER INVENTORY

Historic American Engineering Record  
Department of the Interior, Washington, D.C.

2. INDUSTRIAL CLASSIFICATION

3. PRIORITY

4. DANGER OF DEMOLITION?  
(SPECIFY THREAT)☐ YES ☐ NO ☐ UNKNOWN

5. DATE

6. GOVT SOURCE OF THREAT

OWNER

ADMIN

7. OWNER/ADMIN

Leonard &amp; Dorothy Howard

8. NAME(S) OF STRUCTURE

RESIDENTIAL

9. OWNER'S ADDRESS

Box 1608

Reno, NV 89505

10. STATE  
COUNTY

N V

COUNTY NAME

Storey

CITY/VICINITY

Virginia City

CONG.  
DIST.

1

STATE  
COUNTY

COUNTY NAME

CITY/VICINITY

CONG.  
DIST.

11. SITE ADDRESS (STREET &amp; NO.)

Location: West side of C-Street: Third structure  
North of Mill Street. Blk 45, Lt. 612. EXISTING  
SURVEYS☐ NR☒ NHL☐ HABS☐ HAER-I☐ HAER☐ NPS☐ CL6☐ CONF☐ STATE☐ COUNTY☐ LOCAL☐ OTHER

13. SPECIAL FEATURES (DESCRIBE BELOW)

☐ INTERIOR INTACT☒ EXTERIOR INTACT☒ ENVIRONS INTACT

14. UTM ZONE

EASTING

NORTHING

SIGN

SCALE

☐ 1:24☐ 1:62.5QUAD  
NAME☐ OTHER

UTM ZONE

EASTING

NORTHING

SIGN

SCALE

☐ 1:24☐ 1:62.5QUAD  
NAME☐ OTHER

15. CONDITION

70 ☐ EXCELLENT71 ☐ GOOD72 ☐ FAIR73 ☒ DETERIORATED74 ☐ RUINS75 ☐ UNEXPOSED76 ☒ ALTERED82 ☐ DESTROYED85 ☐ DEMOLISHED

16. INVENTORIED BY

1980 Comstock Project

AFFILIATION

HAER

DATE

August 1980

17. DESCRIPTION AND BACKGROUND HISTORY, INCLUDING CONSTRUCTION DATE(S), HISTORICAL DATE(S), PHYSICAL DIMENSIONS,  
MATERIALS, EXTANT EQUIPMENT, AND IMPORTANT BUILDERS, ENGINEERS, ETC.

ARCHITECTURAL DESCRIPTION: Two-story front, one-story back, three bay front, two bay side, three bay back,  
wood frame (shiplap siding), gable roof with wood shakes, rectangular residential structure.

INTACT FEATURES: Broken arch pediments over window openings. Eave Cornice. Gable cornices with returns.  
Paneled vestibule, door and transom opening.

ALTERED/MISSING FEATURES: Shed addition to rear. Broken arch pediment missing from entry. Window frames  
missing. Siding and roofing badly deteriorated.

(CONT OVER)

18. ORIGINAL USE

RESIDENTIAL

PRESENT USE

RESIDENCE/VACANT

ADAPTIVE USE

19. REFERENCES—HISTORICAL REFERENCES, PERSONAL CONTACTS, AND/OR OTHER

(CONT OVER)

20. URBAN AREA 50,000  
POP. OR MORE?☐ YES ☒ NO

21. HCRS REGION

22. PUBLIC ACCESSIBILITY

☐ YES, LIMITED☐ YES, UNLIMITED☐ NO☐ UNKNOWN23. EDITOR  
INDEXER

24. LOCATED IN AN HISTORIC DISTRICT?

☒ YES☐ NO

NAME

Virginia City National Historic Landmark

DISTRICT I.D. NO



25. PHOTOS AND SKETCH MAP OF LOCATION

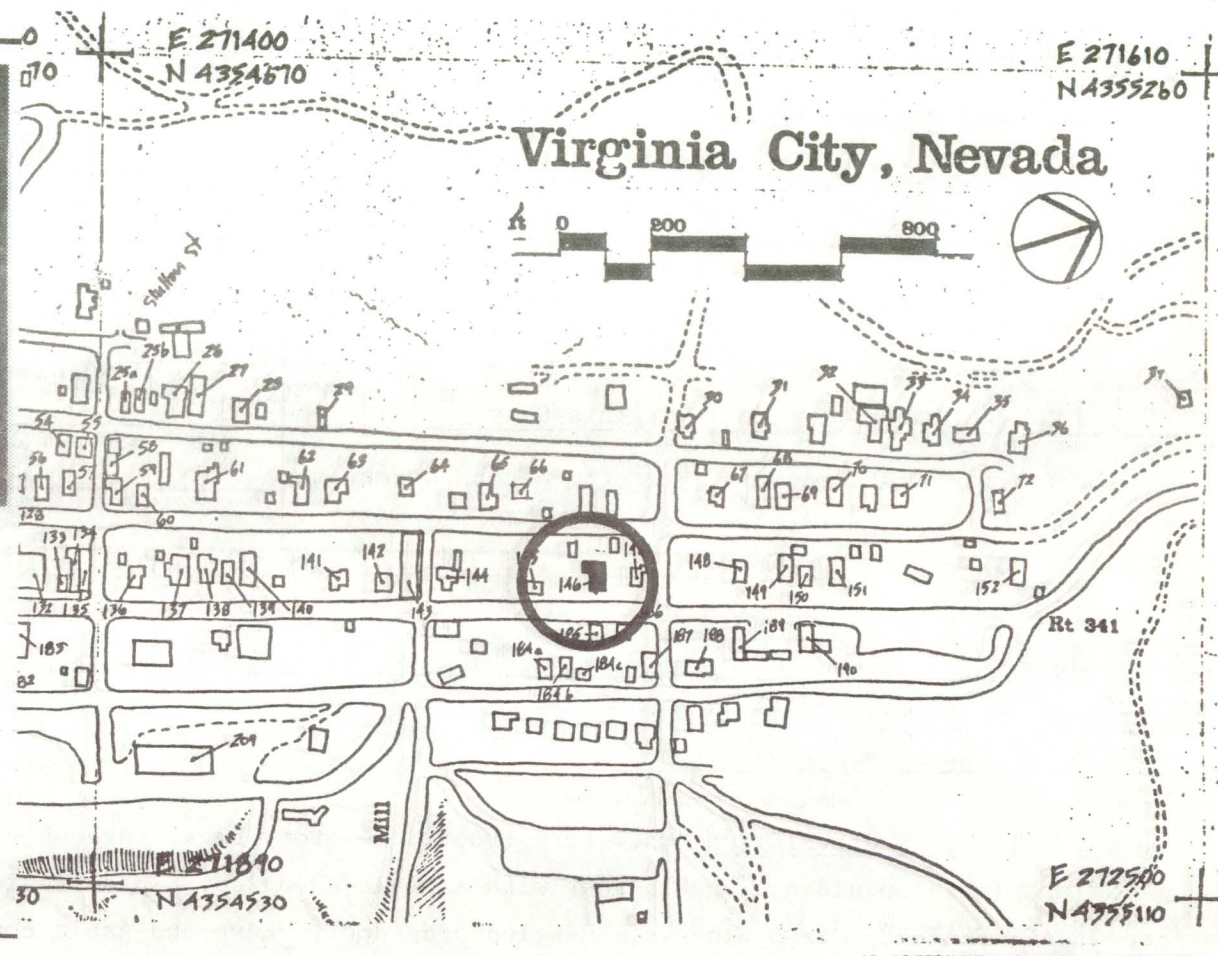

DESCRIPTION (CONTINUED)

REFERENCES (CONTINUED)

ABSTRACT																								
HAER NO	LC	TECH REPORT	HIST REPORT	CONTEMP PHOTO	HIST PHOTO	CONTEMP DRWG	HIST DRWG	COLOR PLATE	PHOTOGRAM	SW	FILM													



1. SITE I.D. NO: 146

## HAER INVENTORY

Historic American Engineering Record  
Department of the Interior, Washington, D.C.

2. INDUSTRIAL CLASSIFICATION

3. PRIORITY

4. DANGER OF DEMOLITION?  
(SPECIFY THREAT)☐ YES☐ NO☐ UNKNOWN

5. DATE

6. GOVT SOURCE OF THREAT

OWNER

ADMIN

7. OWNER/ADMIN

Marks, W.L. &amp; Margaret

8. NAME(S) OF STRUCTURE

RESIDENTIAL

9. OWNER'S ADDRESS

Virginia City, NV 89440

10. STATE  
COUNTY

N

V

COUNTY NAME

Storey

CITY/VICINITY

Virginia City

CONG.  
DIST.

1

STATE  
COUNTY

COUNTY NAME

CITY/VICINITY

CONG.  
DIST.

11. SITE ADDRESS (STREET &amp; NO)

Location: West side of C-Street; Second structure  
South of Carson St. Blk. 45, Lots 3&412. EXISTING  
SURVEYS☐ NR☒ NHL☐ HABS☐ HAER-I☐ HAER☐ NPS☐ CL6☐ CONF☐ STATE☐ COUNTY☐ LOCAL☐ OTHER

13. SPECIAL FEATURES (DESCRIBE BELOW)

☐ INTERIOR INTACT☒ EXTERIOR INTACT☒ ENVIRONS INTACT

14. UTM ZONE

EASTING

NORTHING

SIGN

SCALE

☐ 1:24☐ 1:62.5

QUAD

NAME

☐ OTHER

UTM ZONE

EASTING

NORTHING

SIGN

SCALE

☐ 1:24☐ 1:62.5

QUAD

NAME

☐ OTHER

15. CONDITION

70 ☐ EXCELLENT71 ☒ GOOD72 ☐ FAIR73 ☐ DETERIORATED74 ☐ RUINS75 ☐ UNEXPOSED76 ☒ ALTERED82 ☐ DESTROYED85 ☐ DEMOLISHED

16. INVENTORIED BY

AFFILIATION

DATE

1980 Comstock Project

HAER

August 1980

17. DESCRIPTION AND BACKGROUND HISTORY, INCLUDING CONSTRUCTION DATE(S), HISTORICAL DATE(S), PHYSICAL DIMENSIONS,  
MATERIALS, EXTANT EQUIPMENT, AND IMPORTANT BUILDERS, ENGINEERS, ETC.ARCHITECTURAL DESCRIPTION: One-story front, one-story back, three bay front, four bay side, four bay back, wood  
frame (shiplap siding), gable roof with asphalt shingles, L-plan residential structure.INTACT FEATURES: Sash Windows. Paneled side door. Eave and gable cornice.ALTERED/MISSING FEATURES: Front entry covered. Addition to rear of building.

(CONT OVER)

18. ORIGINAL USE

RESIDENCE

PRESENT USE

RESIDENCE

ADAPTIVE USE

19. REFERENCES—HISTORICAL REFERENCES, PERSONAL CONTACTS, AND/OR OTHER

(CONT OVER)

20. URBAN AREA 50,000  
POP. OR MORE?☐ YES☒ NO

21. HCRS REGION

22. PUBLIC ACCESSIBILITY

☐ YES, LIMITED☐ YES, UNLIMITED☐ NO☐ UNKNOWN23. EDITOR  
INDEXER

24. LOCATED IN AN HISTORIC DISTRICT?

☒ YES☐ NO

NAME

Virginia City National Historic Landmark

DISTRICT I.D. NO



25. PHOTOS AND SKETCH MAP OF LOCATION

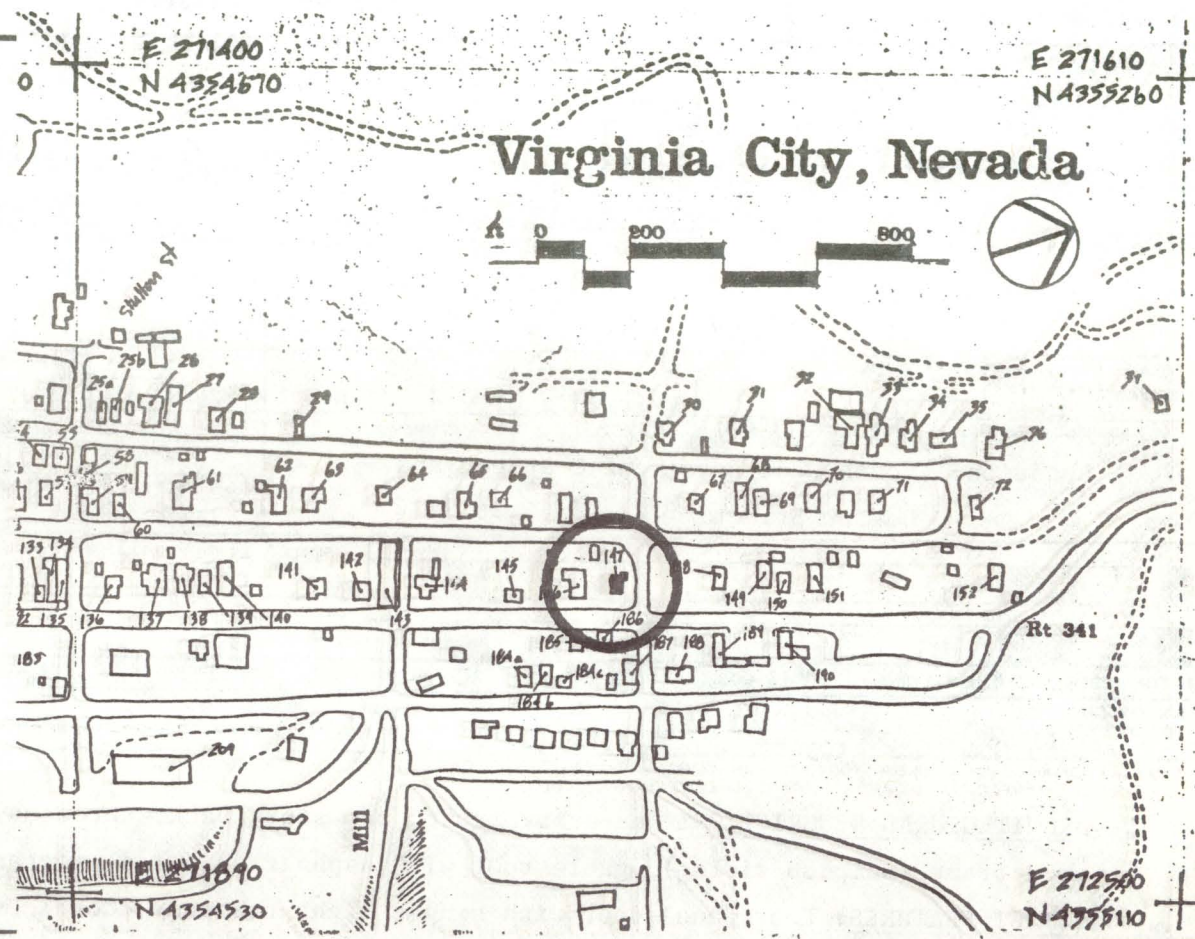

DESCRIPTION (CONTINUED)

REFERENCES (CONTINUED)

ABSTRACT											
HAER NO	LC	TECH REPORT	HIST REPORT	CONTEMP PHOTO	HIST PHOTO	CONTEMP DRWG	HIST DRWG	COLOR PLATE	PHOTOGRAM	SW	FILM



1. SITE I.D. NO 147

## HAER INVENTORY

Historic American Engineering Record  
Department of the Interior, Washington, D.C.

2. INDUSTRIAL CLASSIFICATION

3. PRIORITY

4. DANGER OF DEMOLITION?  
(SPECIFY THREAT)☐ YES☐ NO☐ UNKNOWN

5. DATE

6. GOVT SOURCE OF THREAT

OWNER

ADMIN

7. OWNER/ADMIN

Dorothy Crider

8. NAME(S) OF STRUCTURE

RESIDENTIAL

9. OWNER'S ADDRESS

Virginia City, NV 89440

10. STATE  
COUNTY

NV

COUNTY NAME

STOREY

CITY/VICINITY

Virginia City

CONG.  
DIST.

1

STATE  
COUNTY

COUNTY NAME

CITY/VICINITY

CONG.  
DIST.

11. SITE ADDRESS (STREET &amp; NO)

Location: South-West corner of C-Street and  
Carson Street. Blk. 45, Lots 1, 212. EXISTING  
SURVEYS☐ NR☒ NHL☐ HABS☐ HAER-I☐ HAER☐ NPS☐ CL6☐ CONF☐ STATE☐ COUNTY☐ LOCAL☐ OTHER

13. SPECIAL FEATURES (DESCRIBE BELOW)

☐ INTERIOR INTACT☒ EXTERIOR INTACT☒ ENVIRONS INTACT

14. UTM ZONE

EASTING

NORTHING

SIGN

SCALE

☐ 1:24☐ 1:62.5

QUAD

NAME

☐ OTHER

UTM ZONE

EASTING

NORTHING

SIGN

SCALE

☐ 1:24☐ 1:62.5

QUAD

NAME

☐ OTHER

15. CONDITION

70 ☐ EXCELLENT71 ☐ GOOD72 ☒ FAIR73 ☐ DETERIORATED74 ☐ RUINS75 ☐ UNEXPOSED76 ☒ ALTERED82 ☐ DESTROYED85 ☐ DEMOLISHED

16. INVENTORIED BY

1980 Comstock Project

AFFILIATION

HAER

DATE

August 1980

17. DESCRIPTION AND BACKGROUND HISTORY, INCLUDING CONSTRUCTION DATE(S), HISTORICAL DATE(S), PHYSICAL DIMENSIONS,  
MATERIALS, EXTANT EQUIPMENT, AND IMPORTANT BUILDERS, ENGINEERS, ETC.

ARCHITECTURAL DESCRIPTION: One-story front, one-story back, three bay front, two bay side, three bay back,  
wood frame (shiplap siding), gable roof with asphalt shingles, rectangular residential structure.

INTACT FEATURES: Four panel door with single light transom. Cornices over entry and sash windows.

ALTERED/MISSING FEATURES: Shed addition to rear.

(CONT OVER)

18. ORIGINAL USE

RESIDENCE

PRESENT USE

RESIDENCE

ADAPTIVE USE

19. REFERENCES—HISTORICAL REFERENCES, PERSONAL CONTACTS, AND/OR OTHER

(CONT OVER)

20. URBAN AREA 50,000  
POP. OR MORE?☐ YES ☒ NO

21. HCRS REGION

22. PUBLIC ACCESSIBILITY

☐ YES, LIMITED☐ YES, UNLIMITED☐ NO☐ UNKNOWN23. EDITOR  
INDEXER

24. LOCATED IN AN HISTORIC DISTRICT?

☒ YES☐ NO

NAME

Virginia City National Historic Landmark

DISTRICT I.D. NO



25. PHOTOS AND SKETCH MAP OF LOCATION

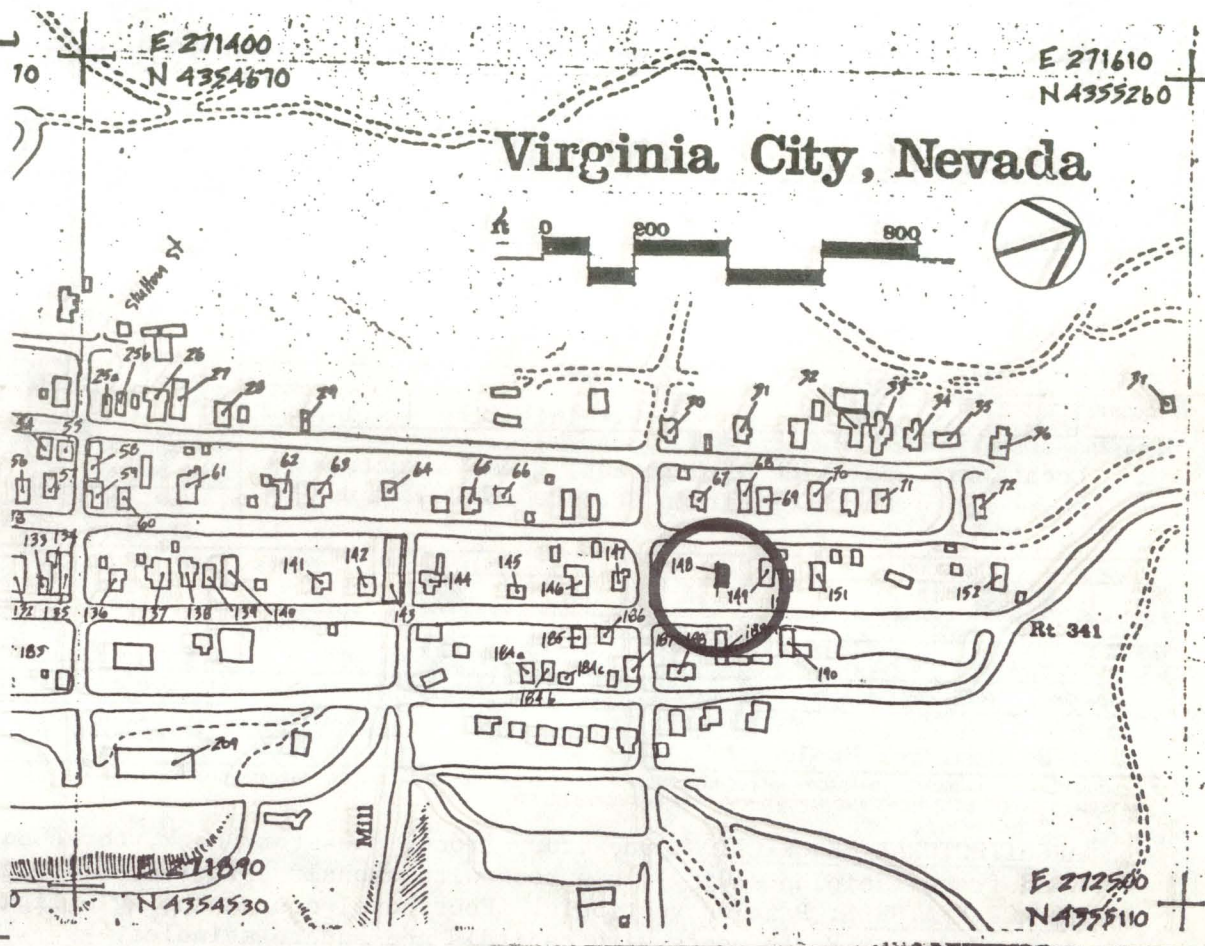
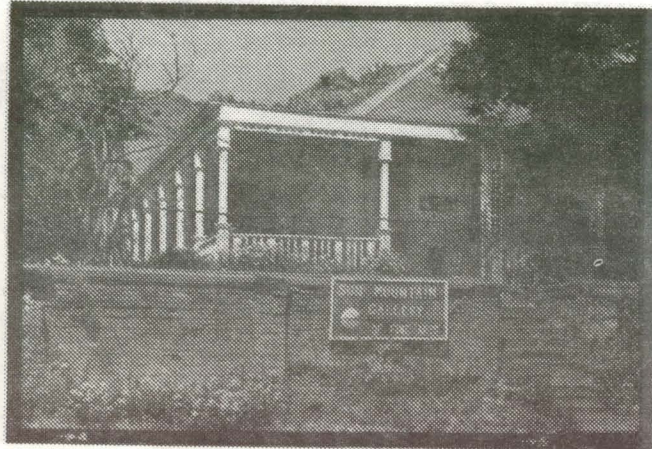

DESCRIPTION (CONTINUED)

REFERENCES (CONTINUED)

ABSTRACT																			
HAER NO	LC	TECH REPORT	HIST REPORT	CONTEMP PHOTO	HIST PHOTO	CONTEMP DRWG	HIST DRWG	COLOR PLATE	PHOTOGRAM	SW	FILM								



1. SITE I.D. NO 148

## HAER INVENTORY

Historic American Engineering Record  
Department of the Interior, Washington, D.C.

2. INDUSTRIAL CLASSIFICATION

3. PRIORITY

4. DANGER OF DEMOLITION?  
(SPECIFY THREAT)☐ YES ☐ NO ☐ UNKNOWN

5. DATE

6. GOVT SOURCE OF THREAT

OWNER

ADMIN

7. OWNER/ADMIN

A. Goulert &amp; K. Murdock

8. NAME(S) OF STRUCTURE

RESIDENTIAL

9. OWNER'S ADDRESS

516 Wedgewood  
Anaheim, CA 92801

10. STATE

N V

COUNTY NAME

CITY/VICINITY

CONG.  
DIST.

1

STATE

COUNTY

COUNTY NAME

CITY/VICINITY

CONG.  
DIST.

COUNTY

Storey

Virginia City

11. SITE ADDRESS (STREET &amp; NO)

Location: West side of C-Street; First structure  
North of Carson Street. Blk 25, Lot 912. EXISTING  
SURVEYS☐ NR☒ NHL☐ HABS☐ HAER-I☐ HAER☐ NPS☐ CL6☐ CONF☐ STATE☐ COUNTY☐ LOCAL☐ OTHER

13. SPECIAL FEATURES (DESCRIBE BELOW)

☐ INTERIOR INTACT☒ EXTERIOR INTACT☒ ENVIRONS INTACT

14. UTM ZONE

EASTING

NORTHING

SIGN

SCALE

☐ 1:24☐ 1:62.5

QUAD

NAME

☐ OTHER

UTM ZONE

EASTING

NORTHING

SIGN

SCALE

☐ 1:24☐ 1:62.5

QUAD

NAME

☐ OTHER

15. CONDITION

70 ☐ EXCELLENT71 ☒ GOOD72 ☐ FAIR73 ☐ DETERIORATED74 ☐ RUINS75 ☐ UNEXPOSED76 ☒ ALTERED82 ☐ DESTROYED85 ☐ DEMOLISHED

16. INVENTORIED BY

1980 Comstock Project

AFFILIATION

HAER

DATE

August 1980

17. DESCRIPTION AND BACKGROUND HISTORY, INCLUDING CONSTRUCTION DATE(S), HISTORICAL DATE(S), PHYSICAL DIMENSIONS,  
MATERIALS, EXTANT EQUIPMENT, AND IMPORTANT BUILDERS, ENGINEERS, ETC.

ARCHITECTURAL DESCRIPTION: One-story front, one-story back, three bay front, three bay side, three bay back, wood frame (shiplap siding), hip roof with asphalt shingles, rectangular with addition, residential structure.

INTACT FEATURES: Paneled vestibule. Four panel door and single light transom. Cornices over entry and front sash windows. Porch posts with capitals and square spindles.

ALTERED/MISSING FEATURES: Two additions to rear of building.

(CONT OVER)

18. ORIGINAL USE

RESIDENCE

PRESENT USE

RESIDENCE

ADAPTIVE USE

19. REFERENCES—HISTORICAL REFERENCES, PERSONAL CONTACTS, AND/OR OTHER

(CONT OVER)

20. URBAN AREA 50,000  
POP. OR MORE?☐ YES ☒ NO

21. HCRS REGION

22. PUBLIC ACCESSIBILITY

☐ YES, LIMITED☐ YES, UNLIMITED☐ NO☐ UNKNOWN23. EDITOR  
INDEXER

24. LOCATED IN AN HISTORIC DISTRICT?

☒ YES☐ NO

NAME

Virginia City National Historic Landmark

DISTRICT I.D. NO



25. PHOTOS AND SKETCH MAP OF LOCATION

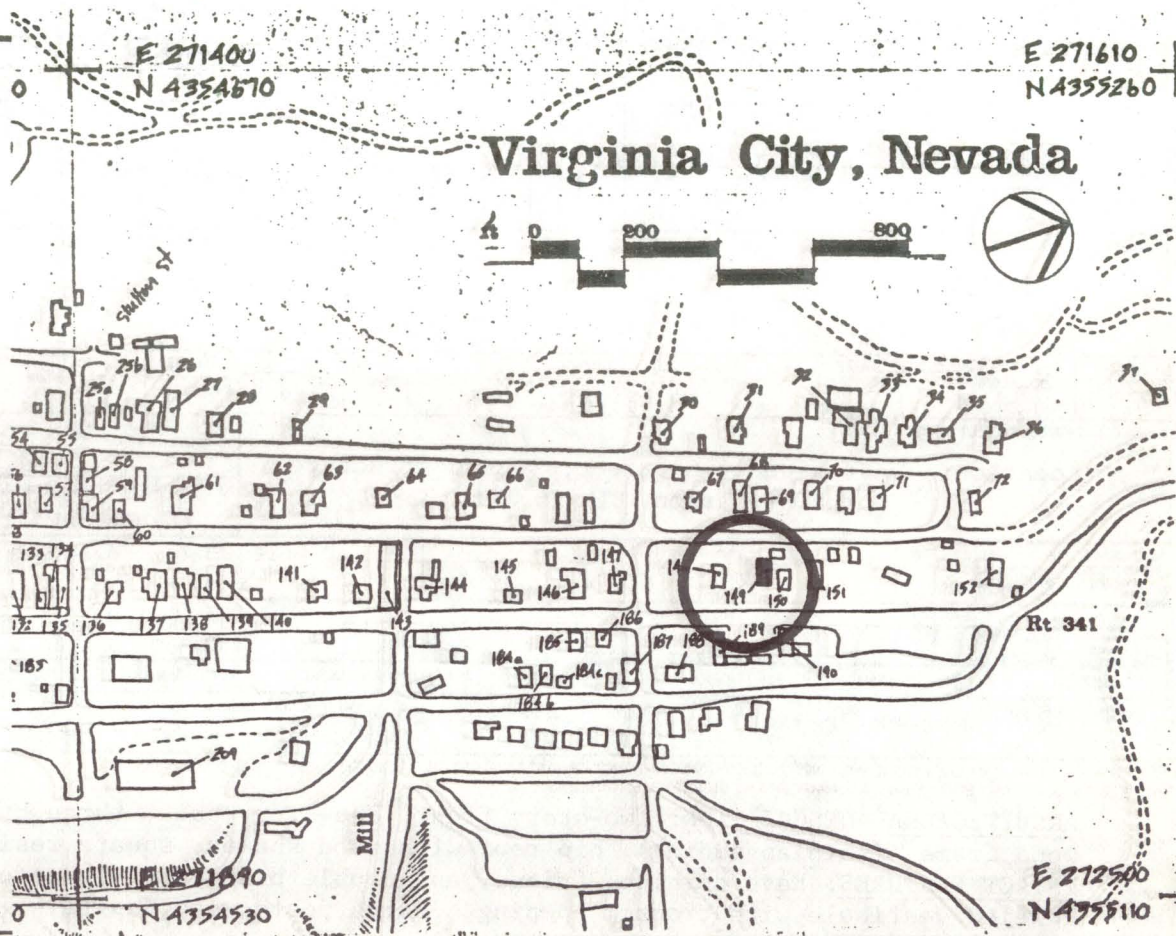

DESCRIPTION (CONTINUED)

REFERENCES (CONTINUED)

ABSTRACT											
HAER NO	LC	TECH REPORT	HIST REPORT	CONTEMP PHOTO	HIST PHOTO	CONTEMP DRWG	HIST DRWG	COLOR PLATE	PHOTOGRAM	SW	FILM



1. SITE I.D. NO 149

## HAER INVENTORY

Historic American Engineering Record  
Department of the Interior, Washington, D.C.

2. INDUSTRIAL CLASSIFICATION

3. PRIORITY

4. DANGER OF DEMOLITION?  
(SPECIFY THREAT)☐ YES☐ NO☐ UNKNOWN

5. DATE

6. GOVT SOURCE OF THREAT

OWNER

ADMIN

7. OWNER/ADMIN

IMMOOR, F. &amp; Dorothy

8. NAME(S) OF STRUCTURE

RESIDENTIAL

9. OWNER'S ADDRESS

Gold Hill, NV

10. STATE  
COUNTY

N V

COUNTY NAME

Storey

CITY/VICINITY

Virginia City

CONG.  
DIST.

1

STATE  
COUNTY

N V

COUNTY NAME

CITY/VICINITY

CONG.  
DIST.

11. SITE ADDRESS (STREET &amp; NO.)

Location: West side of C-Street; second structure  
North of Carson. Blk 25, Lt. 812. EXISTING  
SURVEYS☐ NR☒ NHL☐ HABS☐ HAER-I☐ HAER☐ NPS☐ CL6☐ CONF☐ STATE☐ COUNTY☐ LOCAL☐ OTHER

13. SPECIAL FEATURES (DESCRIBE BELOW)

☐ INTERIOR INTACT

NO

☐ EXTERIOR INTACT☒ ENVIRONS INTACT

14. UTM ZONE

EASTING

NORTHING

SIGN

SCALE

☐ 1:24☐ 1:62.5

QUAD

NAME

☐ OTHER

UTM ZONE

EASTING

NORTHING

SIGN

SCALE

☐ 1:24☐ 1:62.5

QUAD

NAME

☐ OTHER

15. CONDITION

70 ☐ EXCELLENT71 ☐ GOOD72 ☐ FAIR73 ☒ DETERIORATED74 ☐ RUINS75 ☐ UNEXPOSED76 ☒ ALTERED82 ☐ DESTROYED85 ☐ DEMOLISHED

16. INVENTORIED BY

1980 Comstock Project

AFFILIATION

HAER

DATE

August 1980

17. DESCRIPTION AND BACKGROUND HISTORY, INCLUDING CONSTRUCTION DATE(S), HISTORICAL DATE(S), PHYSICAL DIMENSIONS,  
MATERIALS, EXTANT EQUIPMENT, AND IMPORTANT BUILDERS, ENGINEERS, ETC.

ARCHITECTURAL DESCRIPTION: Two-story front, one-story back, three bay front, two bay side, three bay back, wood frame, (shiplap siding), hip roof with wood shakes, square residential structure.

INTACT FEATURES: Eave cornice, frieze, and double brackets. Low arch sash windows and entry with cornices. Paneled vestibule with transom opening. Porch posts with capitals.

ALTERED/MISSING FEATURES: Shed addition on rear. Portion of porch roof, cornice, and brackets. Siding deteriorated.

(CONT OVER)

18. ORIGINAL USE

RESIDENTIAL

PRESENT USE

VACANT

ADAPTIVE USE

19. REFERENCES—HISTORICAL REFERENCES, PERSONAL CONTACTS, AND/OR OTHER

(CONT OVER)

20. URBAN AREA 50,000  
POP. OR MORE?☐ YES☒ NO

21. HCRS REGION

N V

22. PUBLIC ACCESSIBILITY

☐ YES, LIMITED☐ YES, UNLIMITED☐ NO☐ UNKNOWN23. EDITOR  
INDEXER

24. LOCATED IN AN HISTORIC DISTRICT?

☒ YES☐ NO

NAME

Virginia City National Historic Landmark

DISTRICT I.D. NO



25. PHOTOS AND SKETCH MAP OF LOCATION

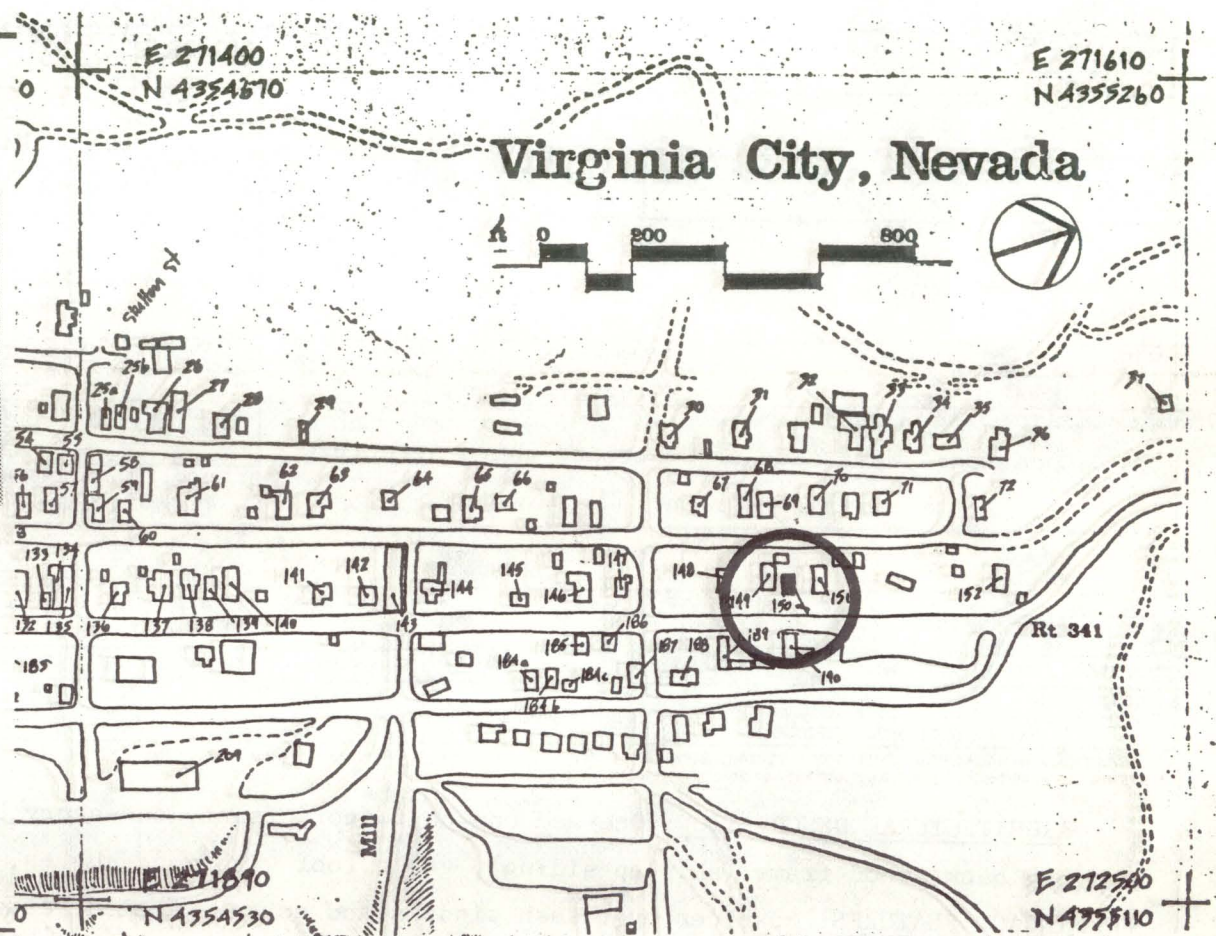

DESCRIPTION (CONTINUED)

REFERENCES (CONTINUED)

ABSTRACT												
HAER NO	LC	TECH REPORT	HIST REPORT	CONTEMP PHOTO	HIST PHOTO	CONTEMP DRWG	HIST DRWG	COLOR PLATE	PHOTOGRAM	SW	FILM	



1. SITE I.D. NO 150

## HAER INVENTORY

Historic American Engineering Record  
Department of the Interior, Washington, D.C.

2. INDUSTRIAL CLASSIFICATION

3. PRIORITY

4. DANGER OF DEMOLITION?  
(SPECIFY THREAT)☐ YES☐ NO☐ UNKNOWN

5. DATE

6. GOVT SOURCE OF THREAT

OWNER

ADMIN

7. OWNER/ADMIN

Estelle Harrington

8. NAME(S) OF STRUCTURE

RESIDENTIAL

9. OWNER'S ADDRESS

Virginia City, NV 89440

10. STATE  
COUNTY

N V

COUNTY NAME

Storey

CITY/VICINITY

Virginia City

CONG.  
DIST.

1

STATE  
COUNTY

COUNTY NAME

CITY/VICINITY

CONG.  
DIST.

11. SITE ADDRESS (STREET &amp; NO)

Location: West side of C-Street; third structure  
North of Carson. Bl. 25, Lot 812. EXISTING  
SURVEYS☐ NR☒ NHL☐ HABS☐ HAER-I☐ HAER☐ NPS☐ CL6☐ CONF☐ STATE☐ COUNTY☐ LOCAL☐ OTHER

13. SPECIAL FEATURES (DESCRIBE BELOW)

☐ INTERIOR INTACT☒ EXTERIOR INTACT☒ ENVIRONS INTACT

14. UTM ZONE

EASTING

NORTHING

SIGN

SCALE

☐ 1:24☐ 1:62.5

QUAD NAME

UTM ZONE

EASTING

NORTHING

SIGN

SCALE

☐ 1:24☐ 1:62.5

QUAD NAME

15. CONDITION

70 ☐ EXCELLENT71 ☐ GOOD72 ☒ FAIR73 ☐ DETERIORATED74 ☐ RUINS75 ☐ UNEXPOSED76 ☐ ALTERED82 ☐ DESTROYED85 ☐ DEMOLISHED

16. INVENTORIED BY

1980 Comstock Project

AFFILIATION

HAER

DATE

July 1980

17. DESCRIPTION AND BACKGROUND HISTORY, INCLUDING CONSTRUCTION DATE(S), HISTORICAL DATE(S), PHYSICAL DIMENSIONS,  
MATERIALS, EXTANT EQUIPMENT, AND IMPORTANT BUILDERS, ENGINEERS, ETC.

ARCHITECTURAL DESCRIPTION: One-and one-half-story front, one-story back, three bay front, three bay side, three bay back, wood frame (shiplap siding), gable roof with wood shakes, rectangular residential structure.

INTACT FEATURES: Cornices over sash windows and entry. Paneled vestibule with four panel door and low arch single light transom. Porch posts with capitals.

ALTERED/MISSING FEATURES: Several additions to rear. One porch post capital deteriorated.

(CONT OVER)

18. ORIGINAL USE

RESIDENTIAL

PRESENT USE

VACANT

ADAPTIVE USE

19. REFERENCES—HISTORICAL REFERENCES, PERSONAL CONTACTS, AND/OR OTHER

(CONT OVER)

20. URBAN AREA 50,000  
POP. OR MORE?☐ YES☒ NO

21. HCRS REGION

22. PUBLIC ACCESSIBILITY

☐ YES, LIMITED☐ YES, UNLIMITED☐ NO☐ UNKNOWN

23. EDITOR

INDEXER

24. LOCATED IN AN HISTORIC DISTRICT?

☒ YES☐ NO

NAME

Virginia City National Historic Landmark

DISTRICT I.D. NO



25. PHOTOS AND SKETCH MAP OF LOCATION

(NO PHOTOGRAPH)

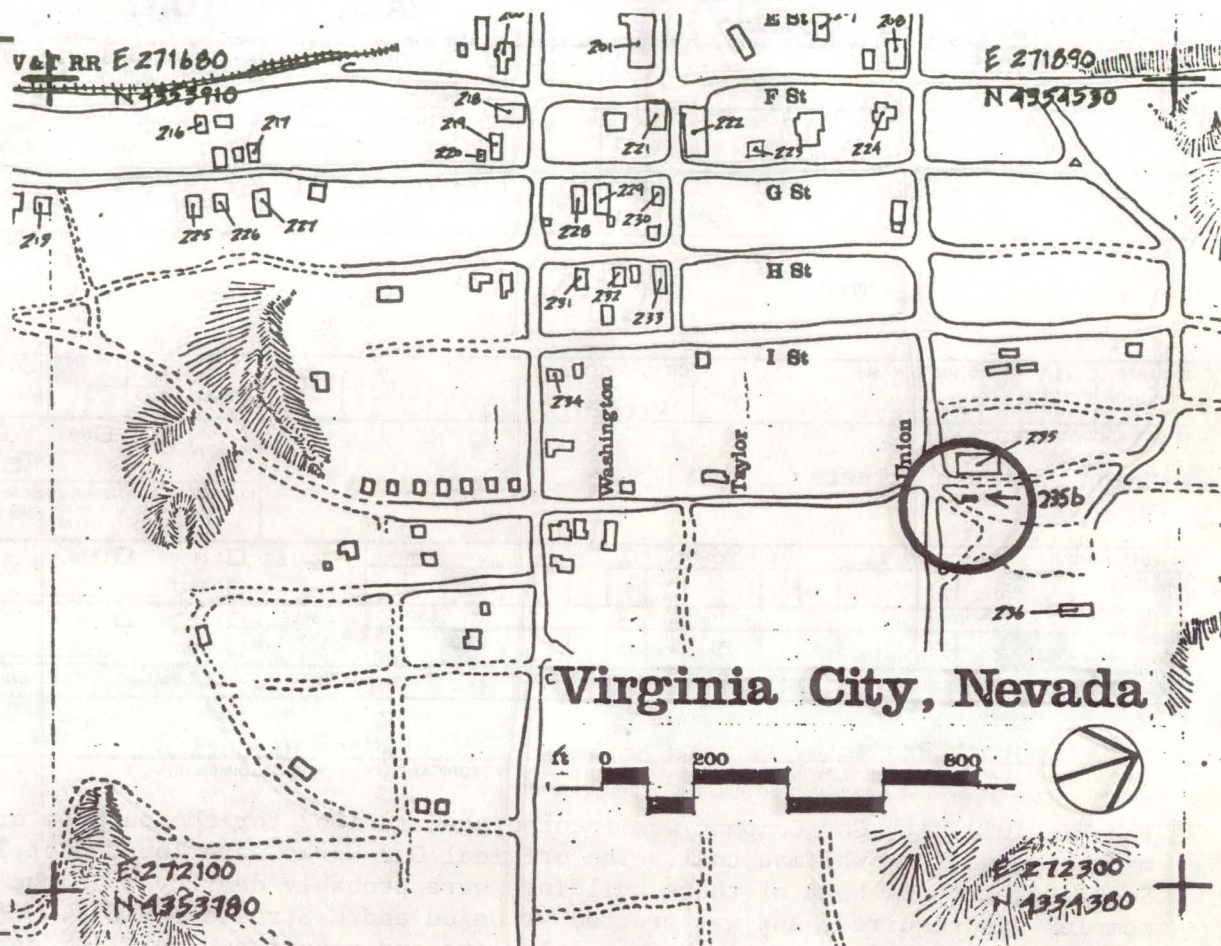

DESCRIPTION (CONTINUED)

REFERENCES (CONTINUED)

ABSTRACT														
HAER NO	LC	TECH REPORT	HIST REPORT	CONTEMP PHOTO	HIST PHOTO	CONTEMP DRWG	HIST DRWG	COLOR PLATE	PHOTOGRAM	SW	FILM			



# HAER INVENTORY

Historic American Engineering Record  
Department of the Interior, Washington, D.C.

1. SITE I.D. NO 2351

2. INDUSTRIAL CLASSIFICATION

UTIL 3330

3. PRIORITY

4. DANGER OF DEMOLITION?  
(SPECIFY THREAT)

☐ YES ☐ NO ☐ UNKNOWN

5. DATE

Ca. 1876

6. GOVT SOURCE OF THREAT

OWNER

ADMIN

7. OWNER/ADMIN

8. NAME(S) OF STRUCTURE

VIRGINIA CITY GAS WORKS

9. OWNER'S ADDRESS

10. STATE COUNTY

N V

COUNTY NAME

Storey

CITY/VICINITY

Virginia City

CONG. DIST.

1

STATE COUNTY

COUNTY NAME

CITY/VICINITY

CONG. DIST.

12. EXISTING SURVEYS

☐ NR

☒ NHL

☐ HABS

☐ HAER-I

☐ HAER

☐ NPS

☐ CL6

☐ CONF

☐ STATE

☐ COUNTY

☐ LOCAL

☐ OTHER

13. SPECIAL FEATURES (DESCRIBE BELOW)

☐ INTERIOR INTACT

☐ EXTERIOR INTACT

☐ ENVIRONS INTACT

14. UTM ZONE

EASTING

NORTHING

SIGN

SCALE

☐ 1:24

☐ 1:62.5

QUAD NAME

☐ OTHER

UTM ZONE

EASTING

NORTHING

SIGN

SCALE

☐ 1:24

☐ 1:62.5

QUAD NAME

☐ OTHER

15. CONDITION

70 ☐ EXCELLENT

71 ☐ GOOD

72 ☐ FAIR

73 ☐ DETERIORATED

74 ☒ RUINS

75 ☐ UNEXPOSED

76 ☐ ALTERED

82 ☐ DESTROYED

85 ☐ DEMOLISHED

16. INVENTORIED BY

AFFILIATION

DATE

1980 Comstock Project / Rebecca Herbst

HAER Historian

August 1980

17. DESCRIPTION AND BACKGROUND HISTORY, INCLUDING CONSTRUCTION DATE(S), HISTORICAL DATE(S), PHYSICAL DIMENSIONS, MATERIALS, EXTANT EQUIPMENT, AND IMPORTANT BUILDERS, ENGINEERS, ETC.

The Virginia City Gas Company was incorporated in 1862 for the purpose of furnishing the city with gas, to be manufactured from Whitman coal. The original Gas Works were located at 12 So. B-Street with the office at 41 So. C-Street. As both of these buildings were probably destroyed in the fire of October 1875, a new Gas Works complex was required, and was erected at Union and M-Streets by 1878. In 1890, the Gas Works included a main building with various sections for coal, lime and retort and purifier departments, a wood and coal shed, and various other buildings. A coal car trestle extended from these grounds to L-Street. The Gas Works ceased operation around 1900, when the electrical sub-station of the Truckee River General Electric Co. was installed at Virginia City.

(CONT OVER)

18. ORIGINAL USE

INSTITUTIONAL

PRESENT USE

ADAPTIVE USE

19. REFERENCES—HISTORICAL REFERENCES, PERSONAL CONTACTS, AND/OR OTHER

First Directory of the Nevada Territory, 1862.

Storey Co. Directories, 1868, 1871, 1876.

Sanborne - Perris Fire Insurance Maps, 1980, 1907.

(CONT OVER)

20. URBAN AREA 50,000 POP. OR MORE?

☐ YES ☒ NO

21. HCRS REGION

22. PUBLIC ACCESSIBILITY

☐ YES, LIMITED

☐ YES, UNLIMITED

☐ NO

☐ UNKNOWN

23. EDITOR INDEXER

24. LOCATED IN AN HISTORIC DISTRICT?

☒ YES

☐ NO

NAME Virginia City National Historic Landmark

DISTRICT I.D. NO

166



## 25. PHOTOS AND SKETCH MAP OF LOCATION

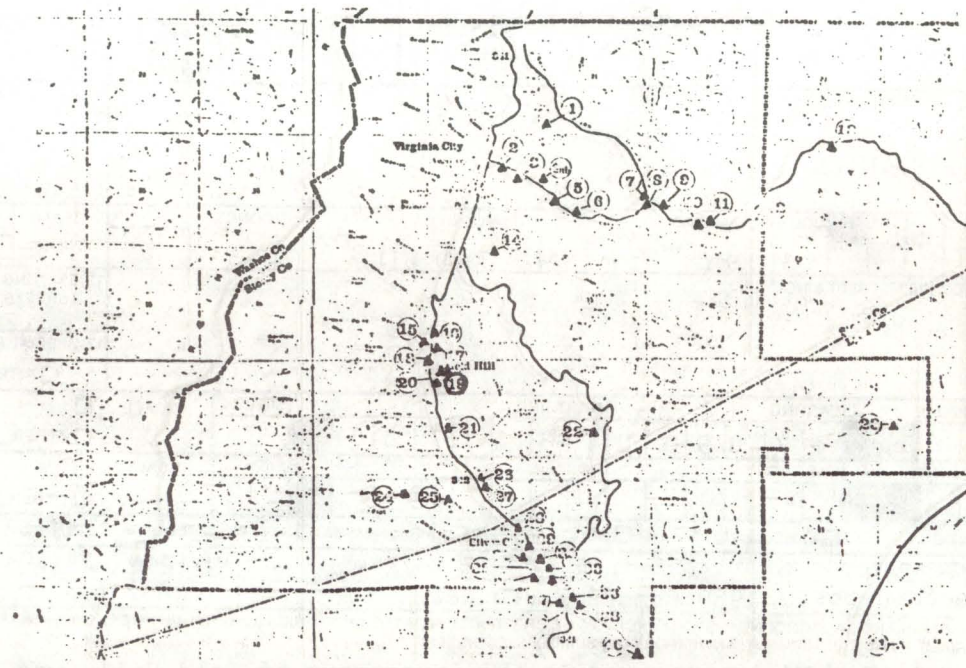

## DESCRIPTION (CONTINUED)

#### REFERENCES (CONTINUED)

## ABSTRACT

[illegible]



## HAER INVENTORY

Historic American Engineering Record  
Department of the Interior, Washington, D.C.

1. SITE I.D. NO 19		3. PRIORITY		4. DANGER OF DEMOLITION? (SPECIFY THREAT) <input type="checkbox"/> YES <input type="checkbox"/> NO <input type="checkbox"/> UNKNOWN	
2. INDUSTRIAL CLASSIFICATION		5. DATE		6. GOVT SOURCE OF THREAT	
BULK 1145		ca. early 1860s		OWNER ADMIN	
8. NAME(S) OF STRUCTURE		9. OWNER'S ADDRESS			
SAPPHIRE MILL					
10. STATE COUNTY NV		COUNTY NAME STOREY		CITY/VICINITY GOLD HILL	
11. SITE ADDRESS (STREET & NO)		12. EXISTING SURVEYS <input checked="" type="checkbox"/> NR <input checked="" type="checkbox"/> NHL <input type="checkbox"/> HABS <input type="checkbox"/> HAER-I <input type="checkbox"/> HAER <input type="checkbox"/> NPS <input type="checkbox"/> CL6			
		<input type="checkbox"/> CONF <input type="checkbox"/> STATE <input type="checkbox"/> COUNTY <input type="checkbox"/> LOCAL <input type="checkbox"/> OTHER			
		13. SPECIAL FEATURES (DESCRIBE BELOW)			
		<input type="checkbox"/> INTERIOR INTACT <input type="checkbox"/> EXTERIOR INTACT <input type="checkbox"/> ENVIRONS INTACT			
14. UTM ZONE EASTING NORTHING SIGN		SCALE <input type="checkbox"/> 1:24 <input type="checkbox"/> 1:62.5			
2709004351760		QUAD NAME			
UTM ZONE EASTING NORTHING SIGN		SCALE <input type="checkbox"/> 1:24 <input type="checkbox"/> 1:62.5			
		QUAD NAME			
15. CONDITION 70 <input type="checkbox"/> EXCELLENT 71 <input type="checkbox"/> GOOD 72 <input type="checkbox"/> FAIR 73 <input type="checkbox"/> DETERIORATED 74 <input type="checkbox"/> RUINS 75 <input checked="" type="checkbox"/> UNEXPOSED 76 <input type="checkbox"/> ALTERED 82 <input type="checkbox"/> DESTROYED 85 <input type="checkbox"/> DEMOLISHED					
16. INVENTORIED BY		AFFILIATION		DATE	
Rebecca Herbst / 1980 Comstock Project		HAER Historian		June 1980	
17. DESCRIPTION AND BACKGROUND HISTORY, INCLUDING CONSTRUCTION DATE(S), HISTORICAL DATE(S), PHYSICAL DIMENSIONS, MATERIALS, EXTANT EQUIPMENT, AND IMPORTANT BUILDERS, ENGINEERS, ETC.					
<p>The Sapphire Mill, situated in the lower part of Gold Hill, was built during the early 1860s. The building was 61 feet by 58 feet, housing machinery consisting of a 34 hp. steam engine, 16 stamps and 32 Knox steam flue pans. The mill was owned by J. B. Gagnon &amp; Co. in 1863, and by the Sapphire Quartz Mill Company in 1865. In 1865, the amalgamating department had 40 pans with an additional 16 more pans planned, increasing capacity from 20 to 25 tons per day. In 1870, under the ownership of W. S. Hobert, the machinery of the mill was run by an 80 hp. engine. The mill was running on Caledonia ore in 1873. The mill was still in operation in 1882. The mill remains buried.</p>					

(CONT OVER)

18. ORIGINAL USE		PRESENT USE		ADAPTIVE USE	
Quartz Mill					
19. REFERENCES—HISTORICAL REFERENCES, PERSONAL CONTACTS, AND/OR OTHER					
Second Directory of the Nevada Territory, 1863, p. 211 Production of Gold and Silver in the U.S., 1882.					
Gold Hill News, June 27, 1865.					
U. S. Census, 1870.					
Territorial Enterprise, 1873.					

(CONT OVER)

20. URBAN AREA 50,000 POP. OR MORE? <input type="checkbox"/> YES <input checked="" type="checkbox"/> NO		21. HCRS REGION		22. PUBLIC ACCESSIBILITY <input type="checkbox"/> YES, LIMITED <input type="checkbox"/> YES, UNLIMITED <input checked="" type="checkbox"/> NO <input type="checkbox"/> UNKNOWN		23. EDITOR INDEXER	
24. LOCATED IN AN HISTORIC DISTRICT? <input checked="" type="checkbox"/> YES <input type="checkbox"/> NO		NAME		DISTRICT I.D. NO			
		Virginia City National Historic Landmark					
		Comstock State Historic District					



**25. PHOTOS AND SKETCH MAP OF LOCATION**

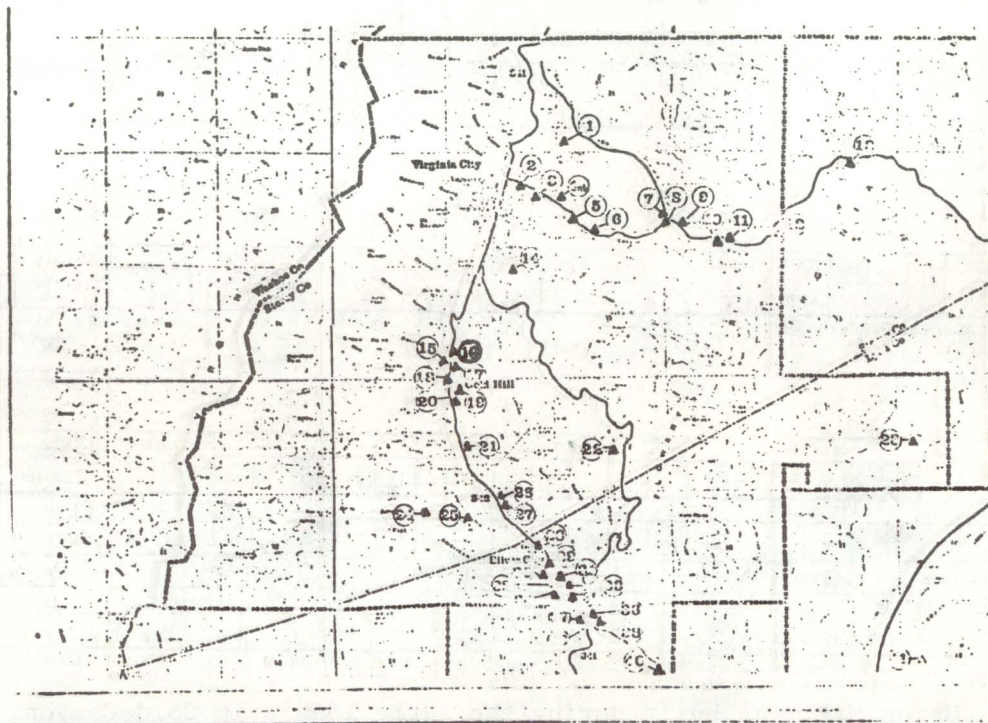

## DESCRIPTION (CONTINUED)

## REFERENCES (CONTINUED)

[illegible]



# HAER INVENTORY

Historic American Engineering Record  
Department of the Interior, Washington, D.C.

1. SITE I.D. NO 16

2. INDUSTRIAL CLASSIFICATION

BULK 1145

3. PRIORITY

4. DANGER OF DEMOLITION?  
(SPECIFY THREAT)

☐ YES ☐ NO ☐ UNKNOWN

5. DATE

ca. 1860s

6. GOVT SOURCE OF THREAT

OWNER

ADMIN

7. OWNER/ADMIN

8. NAME(S) OF STRUCTURE

UNION MILL

9. OWNER'S ADDRESS

10. STATE COUNTY

N V

COUNTY NAME

STOREY

CITY/VICINITY

GOLD HILL

CONG. DIST.

STATE COUNTY

COUNTY NAME

CITY/VICINITY

CONG. DIST.

11. SITE ADDRESS (STREET & NO)

12. EXISTING SURVEYS

☒ NR

☒ NHL

☐ HABS

☐ HAER-I

☐ HAER

☐ NPS

☐ CL6

☐ CONF

☐ STATE

☐ COUNTY

☐ LOCAL

☐ OTHER

13. SPECIAL FEATURES (DESCRIBE BELOW)

☐ INTERIOR INTACT

☐ EXTERIOR INTACT

☐ ENVIRONS INTACT

14. UTM ZONE

EASTING

NORTHING

SIGN

SCALE

☐ 1:24

☐ 1:62.5

QUAD NAME

☐ OTHER

UTM ZONE

EASTING

NORTHING

SIGN

SCALE

☐ 1:24

☐ 1:62.5

QUAD NAME

☐ OTHER

15. CONDITION

70 ☐ EXCELLENT

71 ☐ GOOD

72 ☐ FAIR

73 ☐ DETERIORATED

74 ☐ RUINS

75 ☒ UNEXPOSED

76 ☐ ALTERED

82 ☐ DESTROYED

85 ☐ DEMOLISHED

16. INVENTORIED BY

AFFILIATION

DATE

Rebecca Herbst / 1980 Comstock Project

HAER Historian

June 1980

17. DESCRIPTION AND BACKGROUND HISTORY, INCLUDING CONSTRUCTION DATE(S), HISTORICAL DATE(S), PHYSICAL DIMENSIONS, MATERIALS, EXTANT EQUIPMENT, AND IMPORTANT BUILDERS, ENGINEERS, ETC.

The Union Mill was built during the early 1860's in Gold Canyon, in the lower part of Gold Hill. Prior to 1863, it was equipped with 8 stamps formed in the Pacific Foundry in San Francisco, and 12 amalgamating pans from the Vulcan Foundry. The proprietors at this time were Zoffman and Hitchcock. In 1865, it was owned by Tregloan & Co. and the Superintendent was Capt. John White. Twelve stamps and 14 amalgamating pans provided a crushing capacity of 12 tons of ore per day. It was driven by a 20 hp. engine with a larger one slated for installation. Nine men were employed and 3½ cords of wood were burned per day. Present condition undetermined.

(CONT OVER)

18. ORIGINAL USE

Quartz mill

PRESENT USE

ADAPTIVE USE

19. REFERENCES—HISTORICAL REFERENCES, PERSONAL CONTACTS, AND/OR OTHER

Second Directory of the Nevada Territory, 1863, p. 309.

Gold Hill News, June 27, 1965.

Thompson and Wests' History of Nevada, 1881, p. 504

(CONT OVER)

20. URBAN AREA 50,000 POP. OR MORE?

☐ YES ☒ NO

21. HCRS REGION

22. PUBLIC ACCESSIBILITY

☐ YES, LIMITED

☐ YES, UNLIMITED

☒ NO

☐ UNKNOWN

23. EDITOR INDEXER

24. LOCATED IN AN HISTORIC DISTRICT?

☒ YES

☐ NO

NAME

Virginia City National Landmark

DISTRICT I.D. NO

Comstock State Historic District